

Education Department Bulletin

Published fortnightly by the University of the State of New York

Entered as second-class matter June 24, 1908, at the Post Office at Albany, N. Y.
under the act of July 16, 1894

No. 450

ALBANY, N. Y.

JULY 1, 1909

New York State Museum

JOHN M. CLARKE, Director

CHARLES H. PECK, State Botanist

Museum bulletin 131

REPORT OF THE STATE BOTANIST 1908

	PAGE		PAGE
Introduction.....	5	New York species of <i>Lentinus</i> ..	42
Plants added to the herbarium..	9	New York species of <i>Entoloma</i> ..	47
Contributors and their contribu- tions.....	10	List of species and varieties of fungi described by C. H. Peck	59
Species not before reported.....	18	Explanation of plates.....	191
Remarks and observations.....	29	Index.....	199
New extralimital species of fungi	33		

ALBANY

UNIVERSITY OF THE STATE OF NEW YORK

1909

STATE OF NEW YORK

EDUCATION DEPARTMENT

Regents of the University

With years when terms expire

1913	WHITELAW REID M.A. LL.D. D.C.L. <i>Chancellor</i>	New York
1917	ST CLAIR MCKELWAY M.A. LL.D. <i>Vice Chancellor</i>	Brooklyn
1919	DANIEL BEACH Ph.D. LL.D. - - - - -	Watkins
1914	PLINY T. SEXTON LL.B. LL.D. - - - - -	Palmyra
1912	T. GUILFORD SMITH M.A. C.E. LL.D. - - - - -	Buffalo
1918	WILLIAM NOTTINGHAM M.A. Ph.D. LL.D. - - - - -	Syracuse
1910	CHESTER S. LORD M.A. LL.D. - - - - -	New York
1915	ALBERT VANDER VEER M.D. M.A. Ph.D. LL.D. - - - - -	Albany
1911	EDWARD LAUTERBACH M.A. LL.D. - - - - -	New York
1920	EUGENE A. PHILBIN LL.B. LL.D. - - - - -	New York
1916	LUCIAN L. SHEDDEN LL.B. LL.D. - - - - -	Plattsburg
1921	FRANCIS M. CARPENTER - - - - -	Mount Kisco

Commissioner of Education

ANDREW S. DRAPER LL.B. LL.D.

Assistant Commissioners

AUGUSTUS S. DOWNING M.A. Pd.D. LL.D. *First Assistant*
FRANK ROLLINS B.A. Ph.D. *Second Assistant*
THOMAS E. FINEGAN M.A. *Third Assistant*

Director of State Library

JAMES I. WYER, JR, M.L.S.

Director of Science and State Museum

JOHN M. CLARKE Ph.D. LL.D.

Chiefs of Divisions

Administration, HARLAN H. HORNER B.A.
Attendance, JAMES D. SULLIVAN
Educational Extension, WILLIAM R. EASTMAN M.A. M.L.S.
Examinations, CHARLES F. WHELLOCK B.S. LL.D.
Inspections, FRANK H. WOOD M.A.
Law, FRANK B. GILBERT B.A.
School Libraries, CHARLES E. FITCH L.H.D.
Statistics, HIRAM C. CASE
Trades Schools, ARTHUR D. DEAN B.S.
Visual Instruction, ALFRED W. ABRAMS Ph.B.

*New York State Education Department
Science Division, February 15, 1909*

*Hon. Andrew S. Draper LL.D.
Commissioner of Education*

SIR: I have the honor to communicate herewith for publication as a bulletin of the State Museum, the annual report of the State Botanist for the fiscal year ending September 30, 1908.

Very respectfully

JOHN M. CLARKE
Director

State of New York
Education Department
COMMISSIONER'S ROOM

Approved for publication this 15th day of February 1909

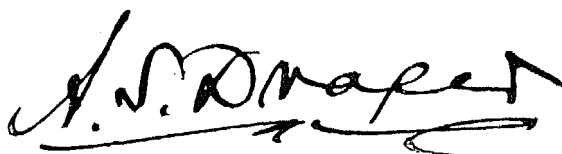
A handwritten signature in black ink, reading "A. S. Draper". The signature is written in a cursive style with a long, sweeping underline that extends to the right.

Commissioner of Education

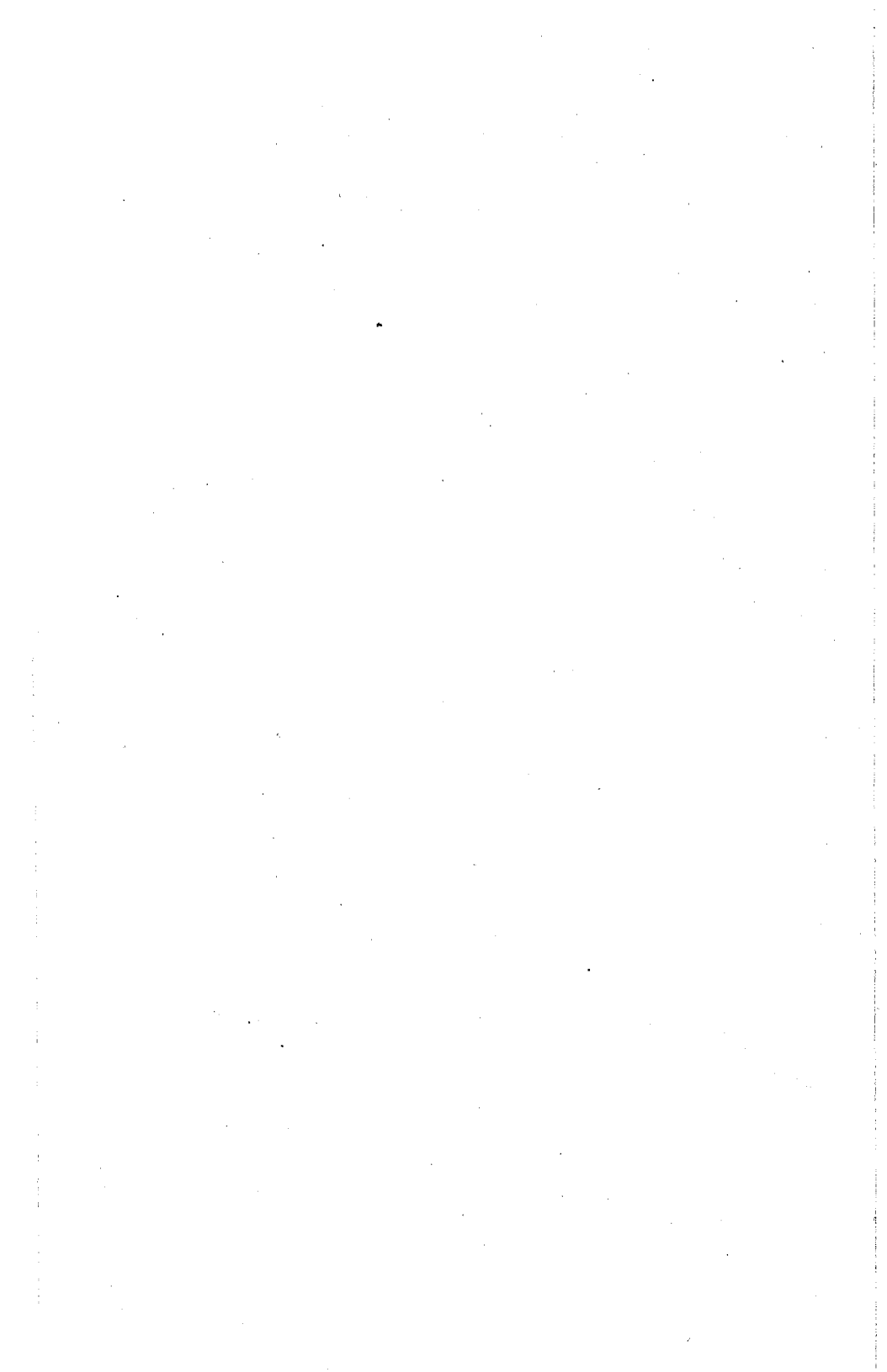

Education Department Bulletin

Published fortnightly by the University of the State of New York

Entered as second-class matter June 24, 1908, at the Post Office at Albany, N. Y., under the act of July 16, 1894

No. 450

ALBANY, N. Y.

JULY 1, 1909

New York State Museum

JOHN M. CLARKE, *Director*

CHARLES H. PECK, *State Botanist*

Museum bulletin 131

REPORT OF THE STATE BOTANIST 1908

Dr John M. Clarke, Director of the State Museum:

The following report of work done in the botanical department of the State Museum for the year 1908 is respectfully submitted.

Since the date of my last report specimens of plants for the State herbarium have been collected in the counties of Albany, Dutchess, Erie, Niagara, Rensselaer, Rockland, Saratoga and Steuben. Specimens have been received from correspondents and others that were collected in the counties of Albany, Chenango, Clinton, Columbia, Dutchess, Erie, Franklin, Kings, Monroe, Niagara, Oneida, Onondaga, Orleans, Otsego, Rensselaer, Richmond, Rockland, Steuben, Suffolk, Sullivan, Tompkins, Ulster, Warren, Washington, Wayne, Wyoming.

The number of species of plants of which specimens have been added to the herbarium is 152. Of these, 88 were not before represented therein. A list of the added species is given under the caption "Species added to the herbarium." The number of those who have contributed specimens of plants, either as direct contributions or as specimens sent or brought to the office of the State Botanist for identification or other information, is 74. In the latter case the names of those persons only are included whose specimens were in such condition or of such value as to make them worthy of preservation. A list of the contributors and their respective contributions is given under the heading "Contributors and their contributions."

The number of species which have not before been reported and which may be considered as additions to our State flora is 63.

Of these, 10 are described as new species. These are all fungi. Their names and descriptions with localities, time of collecting, also the names of the other species added to the flora, with remarks, localities and other information may be found under the title "Species not before reported." Noticeable varieties or interesting forms of species already reported are sometimes found, singular variations in habitat or extensions of range observed or new hosts of parasitic fungi are discovered. Such and other similar facts are recorded under the title "Remarks and observations."

Among the specimens sent by correspondents for identification, it sometimes happens that no description can be found that will match some one or more of them. In such a case it becomes necessary to consider them the types of new species and to give them names and write descriptions of them. Eight species and one variety have been found among the specimens received the past season from places beyond our State limits. Names and descriptions of these may be found under the title "New extralimital species." According to the ruling of the International Botanical Congress held at Vienna in 1905 all new species of plants published in and after 1908 must be described in Latin in order to be recognized as valid species. In accordance with this rule Latin descriptions of the new species published in this report follow the English descriptions.

The custom of giving colored illustrations of natural size and, as far as practicable, nontechnical descriptions of such mushrooms as have, upon actual trial, been found to be edible, has been continued. Owing to the scarcity of mushrooms only four species have been added to our list of edible mushrooms the past year. This makes the number of New York edible mushrooms now known and figured 195. Descriptions of the four added species are given under the title "Edible fungi." Illustrations of these are given on plates 115 and 116. Two new species of New York mushrooms and two extralimital species are illustrated on plates U and V.

Specimens of plants sent or brought to the office of the State Botanist for identification or for other information are always welcome, for in this way not only is the desired information obtained by the person seeking it but also interesting and valuable plant specimens are sometimes added to the museum collections. The number of identifications made in such cases the past year is 1640. The number of persons for whom identifications have been made is 127.

Unfortunately, the information sought by means of these sendings and the value of the specimens sent are both lost by neglect of proper precautions in transmission. Soft, fleshy or fragile specimens of fungi are placed in a letter and mailed without any protection. Consequently they are generally crushed and spoiled beyond recognition. They are sometimes sent in a thin straw-board box or a mere paper wrapper and the result is the same. Such frail specimens should be wrapped in soft tissue paper (not in cotton) and packed closely enough to prevent jostling, in a firm cardboard box or a thin wooden box or other receptacle firm enough to protect them. It is well in sending fleshy perishable specimens of larger size to wrap each one separately before putting them in the mailing receptacle. Good sound specimens of both mature and immature age should be selected for sending. Specimens that have a sodden or water-soaked appearance or are visibly infested by insect larvae or are affected by incipient decay should never be sent, for they are almost sure to be completely spoiled before reaching their destination. Even in sending sound specimens long distances, it is well, as far as possible, to time the sending so that it will not be necessary for it to lie in the post office over Sunday. When the transmission would require more than three days it would be better to write full descriptive notes of the characters of the fresh plants, then dry the specimens and send both together. It is better not to cut, split or mutilate the specimens in any way before sending them.

Revised descriptions of the New York species of the genus *Lentinus* and of *Entoloma* have been prepared. They may be found under their respective headings, "New York species of *Lentinus*" and "New York species of *Entoloma*." Similar brief monographs of certain genera of mushrooms have previously been published and have been so well received by students of mycology and acknowledged by them to be such a valuable part of the reports that it is thought well to continue them. They furnish in compact and convenient form a ready means of obtaining a knowledge of the number and characters of our New York species and their generic relations. The descriptions are preceded in each genus by a "key" which is intended to facilitate the tracing of each species to its description.

In many parts of our State the season just passed has been strangely adverse to the mushroom crop. Rain was not lacking in the early part of the season, but the prevailing low temperature apparently prevented the development of mushrooms that other-

wise would doubtless have appeared. Later in the season when the prevailing temperature was more favorable, the necessary rain and moisture were lacking. This unfavorable condition continued so late in the season that those species which usually appear in August and September either failed entirely to appear or appeared much later in the season. Reports state that very large crops of the common mushroom, *Agaricus campester* L. have appeared in a few localities in November. This is nearly or quite two months later than its usual time. The light fall rains, which were unusually late, gave the mycelium its first opportunity to develop. These rains were followed by exceptionally fine mild and sunny weather which was very favorable to the development and spread of the mycelium or "spawn." The result was a very abundant crop of mushrooms in those places where a rich soil aided the favorable weather conditions.

The new species and varieties of fungi described by the State Botanist are now so numerous and the periodicals, reports and bulletins containing these descriptions are so many and so scattered and the inquiries concerning the place where one and another of them can be found are so frequent that it has seemed quite desirable that a list of these species be given with the places of their publication. This has been prepared and will doubtless be of aid to all interested in mycology. The names are arranged alphabetically and the most obvious synonymy is given. This list may be found under the title "List of species and varieties of fungi described by C. H. Peck, State Botanist, with bibliographic locations cited and some of the most obvious synonyms given."

Mr S. H. Burnham has performed the necessary clerical duties of the office, disinfecting, mounting, labeling and arranging specimens, assisting in the identification of specimens, attending to the official correspondence of the office and giving information to callers during my absence in the field. He has also made contributions to the herbarium of specimens collected on Saturday half holidays.

CHARLES H. PECK

State Botanist

Albany, December 29, 1908

PLANTS ADDED TO THE HERBARIUM

New to the herbarium

- Aecidium importatum* *Henn.*
Amanita glabriceps *Pk.*
A. porphyria *Fr.*
Aster vittatus *Bu.*
Botrytis plebeja *Fres.*
Brassica japonica *Sieb.*
Calicium alboatrum *Floerk.*
Celtis crassifolia *Lam.*
Cephalozia lunulaefolia *Dum.*
Cercospora rudbeckiae *Pk.*
Clitocybe comitalis *Pers.*
Collybia hirticeps *Pk.*
Cololejeunea biddlecomiae (*Aust.*)
Commelina communis *L.*
Crataegus admiranda *S.*
C. barbara *S.*
C. bella *S.*
C. boothiana *S.*
C. brachyloba *S.*
C. celsa *S.*
C. cerasina *S.*
C. clintoniana *S.*
C. conferta *S.*
C. congestiflora *S.*
C. cruda *S.*
C. dayana *S.*
C. finitima *S.*
C. foliata *S.*
C. gloriosa *S.*
C. gracilis *S.*
C. implicata *S.*
C. limosa *S.*
C. luminumosa *S.*
C. notabilis *S.*
C. oblita *S.*
C. placiva *S.*
C. promissa *S.*
C. pulchra *S.*
C. radiata *S.*
C. robusta *S.*
C. slavini *S.*
C. strigosa *S.*
C. tortuosa *S.*
C. xanthophylla *S.*
Dacryomyces corticioides *E. & E.*
Diaporthe atropuncta *Pk.*
Diplodina robiniae *Pk.*
Fusarium aurantiacum *Cd.*
Geoglossum alveolatum *Durand*
Gloeosporium medicaginis *E. & K.*
Gonatobotrytis lateritia *Pk.*
Hygrophorus sphaerosporus *Pk.*
Hymenula musae *Pat.*
Hypholoma fragile *Pk.*
Lactarius peckii *Burl.*
Lecanora fuscata (*Schrad.*) *Th. Fr.*
Leptosphaeria inquinans *Pk.*
Leucolejeunea clypeata (*Schw.*)
Lophocolea macouni *Aust.*
L. minor *Nees*
Massariovalsa sudans (*B. & C.*)
Sacc.
Melanconis modonia *Tul.*
Mnium orthorrhynchium *B. & S.*
Myxosporium castaneum *Pk.*
Nardia crenuliformis (*Aust.*) *Lindb.*
Nectria sambuci *E. & E.*
Neottella polytrichi (*Schum.*) *Mass.*
Pellia endiviaefolia (*Dicks.*) *Dum.*
Phoma corni *Fckl.*
P. lagenariae (*Thuem.*) *Sacc.*
Phyllosticta orbicula *E. & E.*
Polyporus arcularis (*Batsch*) *Fr.*
P. delectans *Pk.*
P. trabeus *Rostk.*
Puccinia agrostidis *Plow.*
P. albiperidia *Arth.*
P. campanulae *Carm.*
P. phlei-pratensis *E. & H.*
Pucciniastrum potentillae *Kom.*
Rhinotrichum curtisii *Berk.*
Solanum rostratum *Dunal*
Sorosporium saponariae *Rud.*
Sphenolobus hellerianus (*Nees*)
Sporodesmium pluriseptatum (*K. & H.*)
Tricholoma subcinereum *Pk.*
Trichothecium candidum *Wallr.*
Uromyces caricinus *E. & E.*
U. scirpi (*Cast.*) *Burr.*
Volutella cucurbitina *Pk.*

Not new to the herbarium

- Amanita muscaria* L.
Aralia nudicaulis L.
Arisaema stewardsonii Britton
A. triphyllum (L.) Torr.
Asplenium filix-foemina (L.) Bernh.
Aster cord. polycephalus Porter
Boletinus porosus (Berk.) Pk.
Botrychium virginianum (L.) Sw.
Botrytis cinerea Pers.
Carex deflexa Hornem.
Celastrus scandens L.
Cephalanthus occidentalis L.
Cerastium nutans Raf.
Cladosporium herbarum (Pers.) Lk.
Claytonia virginica L.
Corallorrhiza maculata Raf.
Cyphella fasciculata (Schw.)
Cystopus candidus (Pers.) Lev.
C. portulacae (DC.) Lev.
Dentaria laciniata Muhl.
Desmodium grandiflorum (Walt.)
 DC.
Epicoecum neglectum Desm.
Erysiphe polygoni DC.
Eupatorium sessilifolium L.
Eutypella cerviculata (Fr.) Sacc.
Fagus americana Sweet
Fragaria americana (Port.) Britton
Galium erectum Huds.
Hydrangea arborescens L.
Hydrophyllum virginicum L.
Hypericum boreale (Britt.) Bickn.
Hypoderma desmazieri Duby
Hypomyces inaequalis Pk.
Irpex obliquus (Schrad.) Fr.
Lactarius minusculus Burl.
L. parvulus Pk.
Lepiota procera Scop.
Leptothyrium periclymeni Desm.
Lycopodium inundatum L.
Marasmius scorodonius Fr.
M. subnudus (Ellis) Pk.
Microsphaera alni (Wallr.) Salm.
Panax quinquefolium L.
Peltandra virginica (L.) Kunth
Pentstemon digitalis (Sweet) Nutt.
Phyllachora graminis (Pers.) Fckl.
Phyllosticta labruscae Thuem.
Polyporus chioneus Fr.
P. pubescens (Schum.) Fr.
Prenanthes trifoliolata (Cass.) Fern.
Prunus cuneata Raf.
Puccinia andropogonis Schw.
P. podophylli Schw.
Rhus canadensis Marsh.
Salix pedicellaris Pursh
Sanguisorba minor Scop.
Saponaria vaccaria L.
Staphylea trifolia L.
Thaspium barbinode (Mx.) Nutt.
Tsuga canadensis (L.) Carr.
Ustilago rabenhorstiana Kuehn
Veratrum viride Ait.
Viola cucullata Ait.
Xyris caroliniana Walt.

CONTRIBUTORS AND THEIR CONTRIBUTIONS

Miss H. C. Anderson, Lambertville, N. J.

Boletus subaureus Pk.*Lactarius deceptivus* Pk.*Coprinus comatus* Fr.*Polyporus sulphureus* (Bull.) Fr.

Mrs E. B. Blackford, Boston, Mass.

Hebeloma gregarium Pk.*Pleurotus griseus* Pk.

Miss G. S. Burlingham, Brooklyn

Peckiella hyalina (Schw.) Sacc.

Miss R. W. Farrington, Lakewood, N. J.

Schizaea pusilla Pursh

Mrs L. L. Goodrich, Syracuse
Claudopus nidulans (Pers.) Pk.

Mrs C. W. Harris, Brooklyn
Arenaria groenlandica (Retz) Spreng.

Mrs C. A. Hunt, Saint Helena, Cal.
Amanitopsis velosa Pk.

Mrs H. H. Murdock, Schenectady
Corallorhiza maculata Raf.

Miss E. A. Perine, Albany
Amanita glabriceps Pk.

Miss L. B. Sage, Norwich

<i>Clitocybe laccata decurrens Scop.</i>	<i>Russula brevipes Pk.</i>
<i>Collybia platyphylla Fr.</i>	R. <i>constans Karst.</i>
<i>Phallus impudicus L.</i>	R. <i>obscura Romell</i>

Miss T. L. Smith, Worcester, Mass.

<i>Hydnum ochraceum Pers.</i>	<i>Merulius ravenelii Berk.</i>
	<i>Polyporus hispidus (Bull.) Fr.</i>

Miss M. L. Sutliff, Sacramento, Cal.
Polyporus volvatus Pk.

Miss A. Van Horne, Montreal, Can.

<i>Clavaria purpurea Fr.</i>	<i>Pholiota lutea Pk.</i>
------------------------------	---------------------------

Mrs O. D. Vaughan, Ballston Spa

<i>Adiantum capillaris-veneris L.</i>	<i>Nemophila menziesii H. & A.</i>
A. <i>emarginatum Hook.</i>	<i>Orthocarpus purpurascens Benth.</i>
<i>Ailanthus glandulosus Desf.</i>	<i>Pellaea andromedaefolia Fce</i>
<i>Calochortus albus Benth.</i>	<i>Polypodium falcatum Kellogg</i>
<i>Cheilanthes californica (Nutt.) Mett.</i>	<i>Polystichum aculeatum angulare (Willd.)</i>
<i>Cotula coronopifolia L.</i>	<i>Pteris aquilina lanuginosa Hook.</i>
<i>Evernia vulpina (L.) Ach.</i>	<i>Sequoia sempervirens Endl.</i>
<i>Gymnogramma triangularis Kaulf.</i>	<i>Viola pedunculata T. & G.</i>
<i>Limnanthes dichotomus Benth.</i>	<i>Woodwardia radicans (L.) Sm.</i>

Mrs M. S. Whetstone, Minneapolis, Minn.

<i>Clitocybe ochropurpurea Berk.</i>	<i>Paxillus panuoides Fr.</i>
<i>Panaecolus subbalteatus B. & Br.</i>	<i>Scleroderma tenerum B. & C.</i>

F. H. Ames, Brooklyn

<i>Amanita radicata Pk.</i>	<i>Nyctalis asterophora Fr.</i>
<i>Hypholoma candolleianum Fr.</i>	<i>Pholiota duroides Pk.</i>
<i>Lactarius corrugis Pk.</i>	<i>Polyporus flavovirens B. & R.</i>

- G. F. Atkinson, Ithaca
Eccilia acus *W. G. Sm.* *Hebeloma pascuensis* *Pk.*
- G. G. Atwood, Albany
Diaporthe parasitica *Murr.*
- H. J. Banker, Greencastle, Ind.
Polyporus schweinitzii *Fr.* *Polyporus underwoodii* *Murr.*
Poria vitellina (*Schw.*) *Sacc.*
- H. W. Barratt, Poughkeepsie
Coprinus squamosus *Morg.* *Hypholoma sublateritium* (*Schaeff.*)
Tricholoma sordidum (*Schum.*) *Fr.*
- E. Bartholomew, Stockton, Kan.
Daedalea ambigua *Berk.* *Irpex mollis* *B. & C.*
Hypnum erinaceus *Bull.* *Peniophora bartholomaei* *Pk.*
Polyporus picipes *Fr.*
- C. E. Bessey, Lincoln, Neb.
Galera besseyi *Pk.*
- F. S. Boughton, Pittsford
Lepiota cepaestipes *Sow.* *Pholiota vermiflua* *Pk.*
Tricholoma subcinereum *Pk.*
- C. W. Boyd, Tupper Lake
Lentinus lepideus *Fr.*
- F. J. Braendle, Washington, D. C.
Boletus albellus *Pk.* *Cortinarius distans* *Pk.*
Clavaria grandis *Pk.* *Tricholoma melaleucum* (*Pers.*) *Fr.*
- S. H. Burnham, Sandy Hill
Arisaema stewardsonii *Britton* *Neottiella polytrichi* (*Schum.*) *Mass.*
Boletinus cavipes (*Opat.*) *Kalchb.* *Phoma corni* *Fckl.*
B. porosus (*Berk.*) *Pk.* *Pleurotus applicatus* *Batsch*
Clitocybe illudens *Schw.* *Pluteus tomentosulus* *Pk.*
Collybia hirticeps *Pk.* *Polyporus borealis* (*Wahl.*) *Fr.*
Pomes connatus *Fr.* *P. delectans* *Pk.*
Hymenochaete agglutinans *Ellis* *Polystictus planus* *Pk.*
Leptosphaeria inquinans *Pk.* *Salix myrtilloides* *L.*
Leptothyrium periclymeni (*Desm.*) *Sanguisorba minor* *Scop.*
Sacc. *Sorosporium saponariae* *Rud.*
Lophocolea minor *Nees* *Thelia lescurii* *Sull.*
Lycopodium inundatum *L.* *Tremella frondosa* *Fr.*
Massariovalsa sudans (*B. & C.*) *Xyris caroliniana* *Walt.*
Sacc.

T. Cant, Clarksville
Gymnosporangium globosum *Farl.*

T. T. Clohessy, Utica
Hyponyces viridis (*A. & S.*) *Karst.*

G. D. Cornell, Coopers Plains
Cortinarius validipes *Pk.* *Mycena leaiana Berk.*

S. Davis, Boston, Mass.

Cortinarius torvus <i>Fr.</i>	<i>Inocybe albidisca Pk.</i>
<i>Eccilia apiculata Fr.</i>	<i>I. flocculosa (Berk.) Sacc.</i>
<i>E. subacutus Pk.</i>	<i>I. geophylla Fr.</i>
<i>E. watsoni Pk.</i>	<i>I. intricata Pk.</i>
<i>Entoloma luteum Pk.</i>	<i>I. subdecurrans E. & E.</i>
<i>E. nigricans Pk.</i>	<i>Leptoglossum fumosum Pk.</i>
<i>Galera hypnorum (Batsch) Fr.</i>	<i>Leptonia abnormis Pk.</i>
<i>Hygrophorus coloratus Pk.</i>	<i>L. serrulata (Pers.) Fr.</i>
<i>H. obconicus Pk.</i>	<i>Omphalia scyphoides Fr.</i>
<i>H. prat. cinereus Fr.</i>	<i>Pholiota rufidula Kalchb.</i>
	<i>Pluteolus callistus Pk.</i>

J. Dearness, London, Can.
Boletinus paluster Pk. *Commelina communis L.*

C. H. Demetrio, Emma, Mo.
Sterigmatocystis ochracea (Willh.) van Tiegh.

P. Dowell, Port Richmond
Dryopteris clint. x goldiana Dow. *Dryopteris clint. x intermedia Dow.*
Dryopteris cristata x spinulosa (Milde) C. Chr.

E. J. Durand, Ithaca
By exchange
Geoglossum alveolatum Durand *Mitrella cucullata (Batsch) Fr.*

F. S. Earle, Herradura, Cuba
Gymnosporangium nelsoni Arth.

C. E. Fairman, Lyndonville
Collybia amabilipes Pk. *Omphalia pyxidata (Bull.) Fr.*
C. lignaria Pk. *Polyporus cuticularis (Batsch) Fr.*

E. P. Felt, Albany
Aecidium importatum Henn.

W. G. Farlow, Cambridge, Mass.

Collybia lacunosa Pk. *Puccinia cyani* (Schleich.) Pass.
Pucciniastrum potentillae Kom.

A. O. Garrett, Salt Lake City, Utah

Hendersonia diplod. divergens Pk. *Phallus imperialis* Schulz.

N. M. Glatfelter, St Louis, Mo.

Clavaria aurea Schaeff. *Clavaria gracilis* Pers.
Entoloma cyaneum Pk.

P. W. Graff, Bridgeport, Conn.

Calvatia rubroflava Cragin

C. Guillet, Worcester, Mass.

Amanita muscaria L. *Lactarius aquifluus* Pk.
Lactarius vellereus Fr.

C. C. Hanmer, East Hartford, Conn.

Clitocybe dealbata deformata Pk. *Fomes everhartii* (E. & G.)
Omphalia chrysophylla Fr.

M. E. Hard, Chillicothe, O.

Armillaria nardosmia Ellis *Steccherinum adustum* Banker
Flammula fusus Batsch *Tricholoma sordidum* (Schum.) Fr.

F. D. Heald, Austin, Tex.

Trichosporium maydis (Gar.) Sacc. *Urnula geaster* Pk.

A. P. Hitchcock, New Lebanon

Excrescences of *Castanea dentata* (Marsh.) Borkh.

C. H. Kaufman, Ann Arbor, Mich.

Clitocybe nebularis (Batsch) Fr. *Polyporus fumosus* (Pers.) Fr.
C. *parilis* Fr. P. *griseus* Pk.
Fomes everhartii (E. & G.) P. *guttulatus* Pk.
F. *fraxineus* (Bull.) Fr. P. *hispidellus* Pk.
F. *fraxinophilus* Pk. P. *hypococcineus* Berk.
Hebeloma testaceum (Batsch) Fr. P. *pallidus* S. & K.
Polyporus caesius (Schrad.) Fr. P. *semipileatus* Pk.
Trametes pini (Brot.) Fr.

F. D. Kern, Lafayette, Ind.

Gymnosporangium betheli Kern *Gymnosporangium nelsoni* Arth.
G. *inconspicuum* G. *speciosum* Pk.
Kern *Gyromitra brunnea* Underw.

C. C. Laney, Rochester

Crataegus admiranda S.	Crataegus genialis S.
C. asperifolia S.	C. gloriosa S.
C. barbara S.	C. gracilis S.
C. bella S.	C. luminosa S.
C. boothiana S.	C. notabilis S.
C. brachyloba S.	C. placiva S.
C. celsa S.	C. plana S.
C. cerasina S.	C. promissa S.
C. clintoniana S.	C. pulchra S.
C. cognata S.	C. radiata S.
C. conferta S.	C. robusta S.
C. congestiflora S.	C. slavini S.
C. cruda S.	C. strigosa S.
C. dayana S.	C. suavis S.
C. finitima S.	C. tortuosa S.
C. foliata S.	C. xanthophylla S.

W. H. Leibelsperger, Fleetwood, Pa.
Boletinus grisellus *Pk.*C. G. Lloyd, Cincinnati, O.
Lycoperdon pusillum *Batsch*

J. Mickleborough, Brooklyn

Diaporthe parasitica *Murr.* Myxosporium castaneum *Pk.*

G. E. Morris, Waltham, Mass.

Boletinus cavipes (<i>Opat.</i>) <i>Kalchb.</i>	Mycena caesia <i>Pk.</i>
B. grisellus <i>Pk.</i>	Pholiota praecox sylvestris <i>Pk.</i>
Clitocybe cyathiformis <i>Fr.</i>	Pilosace eximia <i>Pk.</i>
Collybia uniferms <i>Pk.</i>	Pluteus leoninus coccineus <i>Cke.</i>
Entoloma suave <i>Pk.</i>	Psathyrella graciloides <i>Pk.</i>
Hygrophorus serotinus <i>Pk.</i>	Psilocybe uda (<i>Pers.</i>) <i>Fr.</i>
Leotia lubrica (<i>Scop.</i>) <i>Pers.</i>	Stropharia umbonatescens <i>Pk.</i>

G. E. Morris & S. Davis, Mass.

Clavaria pallescens <i>Pk.</i>	Flammula squalida <i>Pk.</i>
Clitocybe amethystina (<i>Bolt.</i>)	Leptonia flavobrunnea <i>Pk.</i>
Entoloma variabile <i>Pk.</i>	L. serrulata <i>Pers.</i>

W. A. Murrill, New York
By exchange
Boletus ananas *B. & C.*C. H. North, Danmemora
Clitopilus caespitosus *Pk.*A. B. Owens, Remsen
Xylaria polymorpha (*Pers.*) *Grev.*

R. Ruedemann, Albany
Xylaria polymorpha (Pers.) Grev.

F. J. Seaver, New York
Fomes fraxinophilus Pk.

C. L. Shear, Washington, D. C.
Pholiota comosa Fr. *Pistillaria bartholomaei* E. & E.

H. S. Sizer, Bainbridge
Solanum rostratum Dunal

A. A. Smith, Neversink
Phoma uvicola B. & C.

P. Spaulding, Washington, D. C.
Hypoxyylon morsei B. & C. *Polystictus versicolor* (L.) Fr.

E. B. Sterling, Trenton, N. J.
Agaricus approximans Pk. *Clitocybe multiceps* Pk.
 A. *placomyces* Pk. *Collybia platyphylla repens* Fr.
 A. *subrufescens* Pk. *Hypholoma sublat. caperatum* Pk.
Amanita elongata Pk. *Inocybe unicolor* Pk.
 A. *frostiana* Pk. *Lactarius lignyotus* Fr.
 A. *pantherina* Fr. *Lepiota cristata* A. & S.
 A. *radicata* Pk. *Lycoperdon gemmatum* Batsch
Amanitopsis volvata (Pk.) Sacc. *Panaeolus semilanceatus* Pk.
Calvatia rubroflava Cragin *Paxillus hirsutus* Pk.
Cantharellus tubaeformis Fr. *Polyporus hispidus* (Bull.) Fr.
 Stropharia umbonatescens Pk.

D. R. Sumstine, Wilkinsburg, Pa.
Cyathus striatus (Huds.) Hoffm. *Ustilago residua* Clint.

K. F. Symonds, Utica
Amanita multiquamosa Pk. *Boletus ornatipes* Pk.
 Hygrophorus sphaerosporus Pk.

C. Thom, Storrs, Conn.
Coremium claviforme (Bainier)

J. M. Van Hook, Bloomington, Ind.
Hydnum pulcherrimum B. & C. *Pluteus leoninus coccineus* Cke.

F. B. Wheeler, Syracuse
Lentinus tigrinus (Bull.) Fr.

E. A. White, Amherst, Mass.
Lentinus ursinus Fr.

H. P. Whitlock, Albany
Pentstemon digitalis (Sweet) Nutt.

T. E. Wilcox, Washington, D. C.

Boletus affinis <i>Pk.</i>	Boletus subtomentosus <i>L.</i>
B. albellus <i>Pk.</i>	B. vermiculosus <i>Pk.</i>
B. auriporus <i>Pk.</i>	Naucoria platysperma <i>Pk.</i>
B. caespitosus <i>Pk.</i>	Phylloporus rhodoxanthus (<i>Schw.</i>)
B. griseus <i>Frost</i>	<i>Bres.</i>
B. modestus <i>Pk.</i>	Psilocybe subericaea <i>Fr.</i>
B. retipes <i>B. & C.</i>	Rhizopogon rubescens <i>Tul.</i>
B. sanguineus <i>With.</i>	Tricholoma portentosum <i>Fr.</i>

and five colored lithographic plates of fungi

B. C. Williams, Newark
Tricholoma sordidum (*Schum.*) *Fr.*

D. B. Young, Albany
Verpa digitaliformis *Pers.*

J. A. Young, Guilderland Center
Veratrum viride *Ait.*

SPECIES NOT BEFORE REPORTED

Aecidium importatum Henn.

Living leaves of peltandra, *Peltandra virginica* (L.) Kunth. West Nyack, Rockland co. June 1907. E. P. Felt. June 1908. C. H. Peck. The species is peculiar in developing only on the midrib and on the basal part of the principal veins. It occurs chiefly on the lower surface, but sometimes sparingly on the upper surface also.

Amanita glabriceps n. sp.

PLATE U, FIG. 1-4

Pileus thin, ovate or oval becoming broadly convex or centrally depressed, glabrous, rarely adorned when young with a few patches of the ruptured volva, viscid when moist, often finely striate on the margin, white or yellowish white, sometimes slightly brownish in the center, flesh white under the separable cuticle; lamellae thin, crowded, free, unequal, white; stem long, slender, stuffed, glabrous or floccose-squamulose, bulbous, white, the thin flabby annulus sometimes ruptured and partly adhering to the margin of the pileus, sometimes disappearing with age, the bulb margined by the remains of the definitely circumscissile volva; spores globose, .0003 of an inch in diameter.

Pileus 2-4 inches broad; stem 3-6 inches long, 3-6 lines thick.

Among fallen leaves in woods. Coopers Plains, Steuben co. August. C. H. Peck. Sand Lake, Rensselaer co. Miss E. A. Perine.

This species is closely related to *Amanita phalloides* Fr. from which it is separated by its more slender habit, its thinner pileus with the margin often striate, its longer slender stem with a webby pith and a more narrow bulb margined by the remains of the more definitely circumscissile volva. *Amanita phalloides striatula* Pk. [N. Y. State Mus. Bul. 54, p. 961] is a small variety of this species rather than of *A. phalloides*.

Pileus tenuis, ovatus vel ovalis, mox convexus vel centro depressus, glaber, juventate volvae ruptae fragmentis rare ornatus, viscidus, margine saepe striatus, albus flavidoalbusve, aliquando centro leviter fuscus, carne sub cute separabile alba; lamellae tenues, confertae, liberae, inaequales, albae; stipes gracilis, elongatus, fartus, glaber vel floccoso-squamulosus, bulbosus, albus, annulo tenui, aliquando rupto et partim adhaerente ad marginem pilei,

quandoque omnino evanescente, bulbo volvae reliquis persistentibus marginato; sporis globosis, 8 μ in diam.

Amanita porphyria Fr.

Woods. Sand Lake, Rensselaer co. and Menands, Albany co.

Aster vittatus Bu.

Rocky places. Near Corning. August.

Botrytis plebeja Fres.

Living leaves of the common red currant, *Ribes vulgare* Lam. Menands, Albany co. September. It develops on the lower surface of the leaves on large brown spots. Usually one or two spots occur on a leaf. They are on the margin.

Brassica japonica Sieb.

Introduced. Sometimes cultivated as a salad; but it seeds itself and persists in gardens. Coopers Plains, Steuben co. August. It is called pepper grass or California pepper grass.

Calicium alboatrum Floerk.

Decaying wood of red oak, *Quercus rubra* L. Catskill mountains. September.

Celtis crassifolia Lam.

Near Saugerties, Ulster co. May and October.

Cephalozia lunulaefolia Dumort.

Decaying wood. Near Little Moose lake, Herkimer co. September. Miss C. C. Haynes.

Cercospora rudbeckiae n. sp.

Spots irregular, unequal, sometimes confluent, brownish or greenish brown; hyphae hypophyllous, cespitose, .003-.004 of an inch long; .0002-.00024 broad, flexuous, sparingly septate; spores sub-cylindric or tapering upward .0008-.0036 of an inch long, .0002-.00024 broad, 1-3-septate, colored nearly like the hyphae.

Living leaves of the tall cone flower, *Rudbeckia laciniata* L. Near Painted Post, Steuben co. August.

Spots similar to those of *Ramularia rudbeckiae* Pk. but hyphae much longer, denser and colored.

Maculae irregulares, inaequales, subconfluentes, brunneae vel virido-brunneae; hyphae hypophyllae, caespitosae, 75-100 x 5-6 μ , flexuosae, leviter septatae; sporis subcylindraceutis vel sursum attenuatis, 1-3-septatis, 20-90 x 5-6 μ .

Clitocybe comitalis Pers.

Under balsam fir trees. Fulton Chain, Herkimer co. October. This is related to *Clitocybe clavipes* Pers. from which it may be separated by its smaller size, thinner cap, closer and less decurrent gills. It is rare both in this country and in Europe.

Collybia hirticeps Pk.

Half buried decaying twigs or branches of hemlock, *Tsuga canadensis* (L.) Carr. Vaughns, Washington co. August. S. H. Burnham.

Cololejeunea biddlecomiae (Aust.) Evans

Decaying wood. First lake, Herkimer co. September. Miss C. C. Haynes.

Commelina communis L.

Waste places. Albany. August. J. Dearness. Introduced and perhaps escaped from cultivation.

Dacryomyces corticioides E. & E.

Decaying pine wood. Alcove, Albany co. October. C. L. Shear.

Diaporthe atropuncta n. sp.

Perithecia valsoid, scattered or 3-6 in a cluster, nestling in the inner bark, minute, subglobose, black, surrounded by no black line; ostiola short, naked, black, surrounded by the slightly elevated ruptured epidermis; asci oblong or subcylindric, .004-.0044 of an inch long, .0004-.0005 broad, 8-spored; spores commonly distichous, hyaline, uniseptate, .001-.0014 of an inch long, .00028-.0003 broad.

Bark of basswood, *Tilia americana* L. Alcove, Albany co. April. C. L. Shear.

Related to *Diaporthe farinosa* Pk. but it has no farinose disk and its spores are much larger.

Perithecia subvalsea, 3-6 in caespitose vel sparsa, minuta, subglobose, in cortice nidulante, nigra, nulla linea nigra limitata; ostiola brevia, glabra, nigra, epidermide leviter elevata rupta cir-

cumdata; asci oblongi vel subcylindrici, 100-120 x 10-12 μ ; sporae subdistichae, uniseptatae, hyalinae, 25-35 x 7-8 μ .

Diplodina robiniae n. sp.

Perithecia minute, sunk in the wood, scattered or clustered, erumpent, sometimes circumscribed by a black line, pallid becoming blackish; spores oblong fusiform, straight, uniseptate, hyaline, .0004-.0006 of an inch long, .00016-.0002 broad.

Dead branches of locust, *Robinia pseudacacia* L. Barrytown, Dutchess co. June.

Related to *Diplodina coronilla* Brun.

Perithecia minuta, in ligno insculpta, sparsa aggregatae, erumpentia, aliquando linea nigra circumscripta, pallida vel nigricantia; sporae oblongo-fusiformes, rectae, uniseptatae, hyalinae, 10-12 x 4-5 μ .

Fusarium aurantiacum Cd.

Summer crookneck squash, *Cucurbita pepo* L. Menands, Albany co. September. A single fruit of this squash which had been laid aside for its seeds developed this fungus and four others on its surface. All were in sufficient quantity to make good herbarium specimens. The four other species are *Botrytis cinerea* Pers., *Sporodesmium pluriseptatum* (K. & H.) Pk., *Phoma lagenariae* (Thuem.) Sacc. and *Volutella cucurbitina* Pk. The last three species appear to develop most freely on the warts of the squash.

Geoglossum alveolatum Durand

Decayed wood. Fall creek near Ithaca. July. E. J. Durand.

Gloeosporium medicaginis E. & E.

Living and languishing leaves and stems of alfalfa, *Medicago sativa* L. Menands, Albany co. August.

Gonatobotrys lateritia n. sp.

Effused, forming thin brick-red patches; hyphae erect, .0003-.0004 of an inch thick, septate, with a few globose or oval nodules, the terminal one .0012-.0016 of an inch long, obscurely dentigerous; spores elliptic, .0003-.0005 of an inch long, .00024-.0003 broad.

On some decaying species of *Poria*. Star Lake, St Lawrence co. August.

Effusa lateritias maculas formans; hyphae erectae, crass. 8-10 μ , septatae, nodulis paucis globosis ovalibusve nodulo terminali obscure dentigero, long. 30-40 μ ; sporae ellipsoideae, 8-12 x 6-8 μ .

***Hygrophorus sphaerosporus* Pk.**

Utica. August. K. F. Symonds.

***Hymenula musae* Pat.**

Banana rind. Menands, Albany co. September.

***Hypholoma fragile* n. sp.**

PLATE V, FIG. 1-7

Pileus thin, fragile, conic or subcampanulate, becoming convex, obtuse or subumbonate, floccose squamulose when young, with the margin slightly appendiculate with fragments of the veil, glabrous when mature, yellowish, grayish or subochraceous, the center sometimes a little darker; lamellae thin, narrow, close, adnate, whitish or pallid becoming purplish brown; stem slender, stuffed or hollow, glabrous or minutely floccose, white; spores .0003-.0004 of an inch long, .00016-.0002 broad.

Pileus 6-12 lines broad; stem 1-2 inches long, 1-1.5 lines thick.

Decaying wood or among fallen leaves. Star Lake, St Lawrence co. and near Painted Post, Steuben co. August.

Pileus tenuis, fragilis, conicus vel subcampanulatus, in maturitate convexus, obtusus vel subumbonatus, primus floccoso-squamulosus et margine leviter appendiculatus veli fragmentis, demum glaber, flavescens, griseus vel subochraceus, aliquando centro coloratior; lamellae tenues, angustatae, confertae, adnatae, albidae pallidaeve demum purpureo-brunneae; stipes gracilis, fartus, cavusve, glaber vel minute floccosus, albus; sporae 8-10 x 4-5 μ .

***Lactarius peckii* Burl.**

Damp ground near Smithtown, Suffolk co. August.

***Lecanora fuscata* (Schrad.) Th. Fr.**

Rocks. Haverstraw, Rockland co. C. F. Austin.

***Leptosphaeria inquinans* n. sp.**

Perithecia densely gregarious, subcarbonaceous, nestling in the bark, covered by the epidermis which is pierced by the minute black ostiole, globose, $\frac{3}{4}$ mm broad, black; asci cylindraceous or sub-

clavate; spores distichous or crowded, cylindrical, obtuse, generally curved, 3-septate, colored, the terminal cells subhyaline, .0006-.00096 of an inch long, .00016-.00024 broad, often oozing out and forming black spots on the matrix.

Bark of sugar maple, *Acer saccharum* L. Vaughns, Washington co. April. S. H. Burnham.

Before the exudation of the spores the bark is minutely dotted by the black ostiola. The spores are similar to those of *Hendersonia brunaudiana* S. & R.

Perithecia dense gregaria, subcarbonacea, epidermide ostioliis nigris perforata tecta, globosa, $\frac{3}{4}$ mm lat., nigra; asci cylindraco-clavulati; sporae distichae vel confertae, cylindracoae, obtusae, plerumque curvae, 3-septatae, coloratae, loculis extimis subhyalinis, 16-24 x 4-6 μ .

***Leucolejeunea clypeata* (Schw.) Evans**

Rocks. Dresden, Washington co. August.

***Lophocolea macouni* Aust.**

Decaying wood in a cedar swamp. Jordanville, Herkimer co. C. F. Austin.

***Lophocolea minor* Nees**

Ground. Kenwood, Albany co. November. S. H. Burnham.

***Massariovalsa sudans* (B. & C.) Sacc.**

Bark of red maple, *Acer rubrum* L. Shushan, Washington co. May. S. H. Burnham and F. Dobbin.

Our specimens agree much better with the figure of the species given in North American Pyrenomycetes, plate 30, than with the published descriptions of it.

***Melanconis modonia* Tul.**

Bark of chestnut, *Castanea dentata* (Marsh.) Borkh. Alcove, Albany co. November. C. L. Shear.

***Mnium orthorrhynchum* B. & S.**

Eagle Rock gorge near Chilson lake, Essex co. June. Mrs C. W. Harris.

***Monilia angustior* (Sacc.) Reade**

This fungus which attacks the immature fruit of chokecherry, *Prunus virginiana* L., was reported under the name

Monilia peckiana var. *angustior* Sacc. in the 39th Report of the New York State Museum, page 49, but it has recently been raised to specific rank of which it certainly seems worthy. Professor Reade finds that the fungus attacks also the stems, petioles and principal veins of the leaves of the chokecherry.

Myxosporium castaneum n. sp.

Acervuli gregarious, obicular, $\frac{1}{3}$ - $\frac{2}{3}$ mm broad, nestling in the bark, surrounded by the ruptured epidermis, pallid or grayish; spores oblong or elliptic, hyaline, .00024-.0004 of an inch long, .00012-.00016 broad, sporophores filiform, equal to or longer than the spores.

Dead branches of chestnut, *Castanea dentata* (Marsh.) Borkh. Queens co. March. J. Mickleborough.

This fungus is sometimes associated with the conidial form of *Diaporthe parasitica* Murr. from which it may be distinguished by the paler color of the acervuli and the larger size of the spores.

Acervuli gregarii, orbiculares, lat. $\frac{1}{3}$ - $\frac{2}{3}$ mm in cortice nidulantes, epidermide rupta circumscripti, pallidi vel subgrisei; sporae oblongae vel ellipsoideae, hyalinae, 6-10 x 3-4 μ , basidia filiformia; sporis aequalia vel longiora.

Nardia crenuliformis (Aust.) Lindb.

Rocks in rivulets. Rockland co. November. C. F. Austin.

Nectria sambuci E. & E.

Dead stems of sweet elder, *Sambucus canadensis* L. Wells, Hamilton co. September.

Neottiella polytrichi (Schum.) Mass.

On hair cap mosses. Glenmont, Albany co. November. S. H. Burnham.

Pellia endiviaefolia (Dicks.) Dumort.

Banks of ditches near Syracuse. October. L. M. Underwood.

Phoma corni Fekl.

Dead twigs of round leaved cornel, *Cornus circinata* L'Her. Rensselaer lake, Albany co. April. S. H. Burnham.

Phoma lagenariae (Thuem.) Sacc.

Rind of summer crookneck squash, *Cucurbita pepo* L. Menands, Albany co. September. The perithecia in our specimens become black with age; the spores exude and form whitish masses.

They are .0003-.0006 of an inch long, .00016-.0002 broad (8-16 x 4-5 μ).

Phyllosticta orbicula E. & E.

Living or languishing leaves of horse-radish, *Radicula armoracia* (L.) Robins. Menands, Albany co. October.

Pleurotus applicatus (Batsch) Fr.

Decaying wood and bark. Old Forge, Herkimer co. C. H. Peck. On beech bark. Vaughns, Washington co. S. H. Burnham. Alcove, Albany co. C. L. Shear.

Specimens of *Pleurotus atropellitus* Pk. were erroneously referred to *Agaricus applicatus* Batsch in the 22d Report of the New York State Cabinet, page 78.

Pleurotus griseus Pk.

In the 44th Report of the New York State Museum, page 35 this mushroom was described under the name *Pleurotus atrocaeruleus griseus*. Having observed it for many years and having received specimens of it from correspondents who collected it in widely separated localities, and finding it constant in its characters, I am persuaded that it is worthy of specific distinction. I have never seen specimens of it showing any blue color nor even bluish tints.

Polyporus arcularius (Batsch) Fr.

Decaying wood. Lyndonville, Orleans co. C. E. Fairman.

Polyporus delectans Pk.

Decaying wood. Vaughns, Washington co. October. S. H. Burnham.

Polyporus trabeus Rostk.

Decaying wood of poplar. Gansevoort, Saratoga co. October. Our specimens were found growing with *Polyporus caesius* Fr. on the same prostrate trunk and in close proximity to it. They are nearly the same size, but more glabrous and with no bluish tints.

***Puccinia agrostidis* Plow.**

Stems of white bent grass, *Agrostis alba* L. Wells, Hamilton co. September. Both the uredo and the telial forms were growing on the stems.

***Puccinia albiperidia* Arth.**

Leaves and culms of *Carex crinita* Lam. Wells, Hamilton co. September. The aecial form inhabits living leaves of gooseberry, *Ribes cynosbati* L.

***Puccinia campanulae* Carm.**

Living radical leaves of harebell, *Campanula rotundifolia* L. Near Ithaca. March. Edna Porter.

***Puccinia cyani* (Schleich.) Pass.**

Living leaves and stems of bluebottle, *Centaurea cyanus* L. Menands, Albany co. C. H. Peck. Shelter island, Suffolk co. W. G. Farlow. This species was formerly considered a variety of *Puccinia suaveolens* (Pers.) Rostk. but is now raised to specific rank.

***Puccinia phlei-pratensis* E. & H.**

Culms and sheaths of timothy, *Phleum pratensis* L. Wells, Hamilton co. September.

***Pucciniastrum potentillae* Kom.**

Living leaves of three-toothed cinquefoil, *Potentilla tridentata* Ait. Berlin mountain, Rensselaer co. September. W. G. Farlow.

***Rhinotrichum curtisii* Berk.**

Decaying wood of poplar. Gansevoort, Saratoga co. August. This species is closely related to *R. ramosissimum* B. & C. from which it differs in color. Its spores are very variable, being subglobose, ellipsoid or obovate.

***Solanum rostratum* Dunal**

Afton, Chenango co. September. H. S. Sizer. Probably introduced from the west.

Sorosporium saponariae Rud.

In flowers and flower buds of field chickweed, *Cerastium arvense* L. Helderberg mountains. June. S. H. Burnham. So far as known this is its first discovery in this country.

Sphenolobus hellerianus (Nees) Steph.

Decaying wood. Altamont, Albany co. May.

Sporodesmium pluriseptatum (K. & H.) Pk.

Rind of summer crookneck squash, *Cucurbita pepo* L. Menands, Albany co. September.

This is *Sporodesmium mucosum* var. *pluriseptatum* Karst. & Har. but it differs so decidedly from *S. mucosum* that it is far more satisfactory to give it specific rank than varietal. The spores in our specimens exceed in size and in the number of septa the spores of the typical variety even and therefore intensify the difference between it and *S. mucosum*. In our specimens they are 40-80 μ long and 3-8-septate with usually more than two longitudinal septa. The fungus forms black velvety patches $\frac{1}{4}$ to $\frac{1}{2}$ inch in diameter.

Tricholoma subcinereum n. sp.

Pileus thin, plane or centrally depressed, subglabrous, whitish pale cinereous or grayish brown, the center sometimes a little darker and with a slight pruinose appearance, flesh white, odor strong, taste slightly and tardily acrid; lamellae thin, close, slightly sinuate, white; stem central or eccentric, equal or slightly thickened toward the base, solid, silky-fibrillose, whitish or brown externally, brownish within; spores broadly elliptic, .0003-.00036 of an inch long, .00024-.00028 broad.

Pileus 1.5-2.5 inches broad; stem 1.5-3 inches long, 3-7 lines thick.

Ground or buried wood in a cellar. Pittsford, Monroe co. June. F. S. Boughton.

A singular species suggestive in some of its characters of *Tricholoma humile*, *T. schumacheri* and *T. subpulverulentum*. The forms with whitish pileus sometimes become grayish brown in drying.

Pileus tenuis, planus vel centro depressus, subglaber, albidus pallido-cinereus vel griseo-brunneus, aliquando in centro magis coloreus et leviter pruinosis, carne alba, odore pungente, flavore

leve tardeque acre; lamellae tenues, confertae, leviter sinuatae, albae; stipes centralis eccentricusve aequalis vel basi leviter in-crassatus, solidus, sericeo-fibrillosus, albidus vel extus brunneus, intus brunnescens; sporae late ellipsoideae, 8-9 x 6-7 μ .

Trichothecium candidum Wallr.

On a drying specimen of *Polyporus hispidus* (Bull.) Fr. Albany. September.

Uromyces caricinus E. & E.

Leaves and culms of *Carex scoparia* Schk. Alcovc, Albany co. July. C. L. Shear.

Uromyces scirpi (Cast.) Burr.

Leaves of river bulrush, *Scirpus fluviatilis* (Torr.) Gray. Clayton, Jefferson co. September. The aecial form occurs on leaves of poison hemlock, *Cicuta maculata* L.

Volutella cucurbitina n. sp.

Sporodochia orbicular, crowded in orbicular patches which are sometimes confluent, purplish brown becoming brown with age or in drying, adorned with slender subulate blackish setae, .0024-.0048 of an inch long, .00012-.00015 broad; spores oblong, obtuse, hyaline, .0004-.0009 of an inch long, .00016-.0002 broad, sporophores very short or obsolete.

Rind of summer crookneck squash, *Cucurbita pepo* L. Menands, Albany co. September.

Sporodochia orbicularia, in maculis orbicularibus dense conferta, interdum confluentia, oculo inermi brunneo-purpurea, in aetate brunnescentia, setis gracilibus subulatis nigris, 60-120 x 3-4 μ , ornata; sporae oblongae, obtusis, hyalinis, 10-22 x 4-5 μ , sporoplicris brevissimis obsoletisve.

REMARKS AND OBSERVATIONS

Brachysporium obovatum (Berk.) Sacc.

Park of hop hornbeam, *Ostrya virginiana* (Mill.) K. Koch. Lyndonville, Orleans co. March. C. E. Fairman. A form not fully agreeing with the description of the type. It grows in tufts instead of velvety patches and the spores are often oblong instead of obovate and the septa vary from one to three.

Castanea dentata (Marsh.) Borkh.

This valuable tree has been attacked by a destructive fungus, *Diaporthe parasitica* Murr. In the parks of Brooklyn and New York city and in the country around these cities many trees have been injured or killed by it and many have been cut in consequence of the attack and its destructive effects. Numerous articles have been published concerning this disease and various experiments tried, designed to check or overcome the ravages of the fungus, but none of them has been successful or satisfactory. The fungus attacks the tree in wounds or abrasions of the bark and by killing the inner vital part of the bark in which it lives and spreads, it kills the tree in two or three years. It apparently does not otherwise affect the wood which may still be utilized after the death of the tree. The disease has been reported to have extended as far north as Dutchess county and a special trip was made to that region for its investigation, but no signs of its presence were found. Nor was it found in Albany, Rensselaer and Steuben counties in which it has been sought. On the other hand wherever the chestnut trees in these and other counties have been observed by myself the past season, they have generally appeared to be in good health and vigor and unusually full of fruit. A correspondent who is interested in the study and observance of the disease reports that he did not find it in the Catskill mountain region. It is therefore improbable that it has spread far in our State, if at all, either north or west of the limits assigned to it last year. It is more likely that the pessimistic views concerning its rapid spread and destructive consequences, entertained by some writers, will scarcely be realized. Unusually destructive outbreaks of parasitic fungi are apt to be dependent on unusual climatic conditions and therefore to be of short duration.

Cephalanthus occidentalis L.

Most of our botanians describe the leaves of this shrub as opposite or in whorls of three. A form occurs near Saugerties, Ulster co. in which there are four leaves in a whorl.

Epicoccum neglectum Desm.

On fruit of cucumber, *Cucumis sativa* L. Menands, Albany co. October. The patches or areas of this fungus at first appear to be pale brown but with age they become very black.

Eupatorium sessilifolium L.

Near Saugerties, Ulster co. September. This species is rare in the eastern and northeastern parts of the State.

Hydrangea arborescens L.

Near Coopers Plains and abundant near Lindley, Steuben co. G. D. Cornell. Also near Painted Post. C. H. Peck. Fruiting specimens were collected in August.

Hypoderma desmazieri Duby

On leaves of pitch pine, *Pinus rigida* Mill. Menands, Albany co. August. In these specimens the infested leaves were still on the tree and in some cases they were still green at the base, appearing as if the fungus was the cause of the partial death of the leaves.

Lycopodium inundatum L.

Rensselaer lake, Albany co. S. H. Burnham. September. This species is common in the cold bogs and marshes in the northern and eastern parts of the State, but would scarcely be expected to grow so near Albany. *Xyris caroliniana* Walt. was found growing in company with it.

Microsphaera alni (Wallr.) Salm.

Leaves of cream vetchling, *Lathyrus ochroleucus* Hook. Very abundant on hillsides south of Corning. August.

Panax quinquefolia L.

Woods. Rensselaer co. June. Fruit ripe the last week in August.

The demand for the root of this plant has been so great and the price so remunerative in recent years that the plant has been

nearly exterminated in our State. It is therefore very gratifying to know that there is even a limited station only a few miles from Albany. This place is so well fitted for its growth that most of the plants are very vigorous and bear four leaves at the top of the stem instead of three, the usual number. The roots also are of unusual size and bear two to four branches, each of which is as large as the unbranched root of ordinary plants. Only enough specimens have been taken to properly represent this interesting form in the State herbarium. It is very desirable that the plant may continue to occupy this favorable locality for many years.

Phyllosticta labruscae Thuem.

Living leaves of Boston ivy, *Ampelopsis tricuspidata* S. & Z. Menands, Albany co. July and August. A new host plant for this parasitic fungus, which usually attacks leaves of grapevines.

Phycomyces nitens (Ag.) Kunze

Decaying specimens of the oak loving collybia, *Collybia dryophila* (Bull.) Fr. Star Lake, St Lawrence co. August. This is a form having spores .0016 of an inch (40 μ) or more in length.

Psathyrella graciloides Pk.

Split Rock, Onondaga co. September. G. E. Morris. This is a rare species found in our State but once before.

Uromyces hyperici (Schw.) Curt.

Leaves of northern St Johnswort, *Hypericum boreale* (Britton) Bickn. Griffin, Hamilton co. September.

Urnula geaster Pk.

This species was described from mature specimens collected near Austin, Tex. Fresh specimens, recently received from the same locality and sent by Mr F. D. Heald, show that the character "urceolate or cupulate" in the original description [N. Y. State Mus. Rep't 46, p. 39. 1893. Bot. ed.] is erroneous. The recent specimens show both the mature and the immature condition. The unopened plant has a closed receptacle, ellipsoidal, hollow, tapering downward into a solid fleshy tough stem and furnished at the apex with a slight blunt umbo. The plants grow in clusters about the base of old stumps. They take their origin several inches below the surface. The whole exterior is of a uniform brown color and covered with a minute velvety tomentum, but the flesh within is white both in the stem and in the receptacle.

The whole plant is 2-5 inches long and 1-2 inches broad in its widest part. The stem is .25-2 inches long and 3-5 lines thick.

In opening, the receptacle splits longitudinally into 4-6 rays which curve gracefully outward revealing the whitish or subochraceous hymenium. The chinks first appear at or near the middle of the receptacle and extend each way; downward to or nearly to the stem and upward to and through the umbo. The spores sometimes contain a single large nucleus, sometimes several small ones of unequal size. The paraphyses are moniliform, at least in the upper part.

This species has been made the type of a new genus, *Choriactis*, chiefly because the cells of the receptacle are wholly parenchymatous instead of being mostly prosenchymatous, as in the receptacle of *Urnula craterium*, the type species of the genus *Urnula*. To ignore all the plainly perceptible and easily ascertainable generic characters of a plant as large as this and give more weight to a slight difference in the cellular structure of the receptacle than to them, certainly does not seem scientific or reasonable. And the absurdity of it is emphasized when, as in this case, this slight difference is made the chief reason not only for the establishment of a new genus but for removing that genus with its one species to the family *Pezizaceae* with which it has little else in common. If such a course is to be followed it would be necessary to examine with a compound microscope all similar plants before it would be possible to refer them to their proper genera and families.

In the species under consideration all the generic characters ascribed by Fries to the genus *Urnula* are shown except one, namely "ore rotundo rimose dehiscens," (splitting open in a rounded mouth). In *Sylloge*, this part of the Friesian generic description was modified or extended by adding after "rotundo," "vel laciniato" (or lacinate). There is also added under the description of *Urnula craterium* (Schw.) Fr. the remark, "Passim laciniatum dehiscit." From this it appears that even the type species of the genus *Urnula* sometimes splits longitudinally. The gross difference then between the generic character assigned by Fries to the genus *Urnula* and the species described as *Urnula geaster* comes so near the vanishing point that it seems superfluous to separate the two plants generically.

Verpa digitaliformis Pers.

At the base of sand banks. Karner, Albany co. May. D. B. Young. A rare species in our State and remarkable in this case for growing in sandy soil.

NEW EXTRALIMITAL SPECIES OF FUNGI

Agaricus approximans

PLATE V; FIG. 8-14

Pileus thin, conic or campanulate, often obtusely umbonate, squamulose except the umbo, often radiately rimose, whitish, with brownish squamules and blackish brown or fuscous umbo, flesh white, unchangeable, taste sweet, agreeable; lamellae thin, close, free, white becoming brown or blackish brown; stem equal or tapering upward, stuffed or hollow, whitish, sometimes brownish below the white annulus; spores .0002-.00024 of an inch long, .00014-.00016 broad.

Pileus 1-2 inches broad; stem 1-1.5 inches long, 2-3 lines thick.

Gregarious or sometimes two united at the base. On manure. Near Trenton, N. J. September. E. B. Sterling.

Growing with *Agaricus placomyces* Pk. from which it differs in its smaller size, campanulate pileus and brown umbo. It is one of the few species in which the color of the lamellae changes from white to brown without any intervening pink color. From similar species of *Lepiota* it may be distinguished by its brown spores and brown mature lamellae.

Pileus tenuis, conicus vel campanulatus, saepe obtuse umbonatus, squamulosus praeter umbonem, saepe radiate rimosus, albidus, squamulis brunnescentibus et umbone brunneo-nigro fuscove, carne alba, immutabile, sapore dulce, grata; lamellae tenues, confertae, liberae, albae deinde brunneae vel nigrescentes; stipes aequalis vel sursum attenuatus, farctus cavusve, albidus, annulo albo; sporae 5-6 x 3.5-4 μ .

Pileus 2.5-5 cm latus; stipes 2.5-4 cm longus, 4-6 mm crassus.

Amanita elongata

Pileus thin, conic or ovate becoming broadly convex, glabrous, even or striate on the margin, yellow or orange, sometimes more deeply colored in the center, flesh white; lamellae close, free, white; stem long, slender, flexuous, white or whitish at the top, pallid below, slightly thickened at the base, slightly radicating, the annulus pale yellow; spores broadly elliptic, .0003-.0004 of an inch long, .00024-.0003 broad.

Pileus 1-2 inches broad; stem 3-6 inches long, 2-4 lines thick.

Damp grassy ground in the borders of woods. Pennsylvania. July. E. B. Sterling.

Pileus tenuis, conicus ovatusve, deinde late convexus, glaber, in margine levis striatusve, luteus aurantiacusve, saepe in centro coloratior, carne alba; lamellae confertae, liberae, albae; stipes elongatus, gracilis, flexuosus, apice albus albidusve, deorsum pallidus, basi leviter incrassatus, subradicatus, annulo flavido; sporae 8-10 x 6-8 μ .

Pileus 2.5-5 cm latus; stipes 7.5-15 cm longus, 4-8 mm crassus.

Boletinus glandulosus

Pileus fleshy, convex becoming nearly plane; viscid, subumbonate, chestnut or brown, flesh pallid; tubes medium size, angular, adnate or slightly decurrent, brown becoming blackish brown, the dissepiments everywhere dotted with minute compact tufts of elongated slightly irregular blackish cells, .0008-.0016 of an inch long, .00016-.0002 broad; stem subequal, viscid, solid, annulate, yellowish brown; spores oblong, .0004-.0005 of an inch long, .00016-.0002 broad.

Pileus 1.5-3 inches broad; stem 1-2 inches long, 4-6 lines thick. New Brunswick. G. U. Hay.

The dense blackish dots on the tube walls appear at first sight like glands and suggest the specific name. They furnish a singular character which belongs to no other known species of the genus and serves as a ready mark of distinction for this species.

Pileus carneus, convexus deinde subplanus, viscidus, subumbonatus, subcastaneus brunneusve, carne pallida; tubuli angulares, adnati vel leviter decurrentes, brunnei deinde nigro-brunnei; dissepimentis ubique punctatis cum caespitibus minutis loculorum elongatorum, leviter irregularum, nigrescentum, 20-40 x 4-5 μ ; stipes subaequalis, viscidus, solidus, annulatus, flavo-brunneus; sporae oblongae, 10-12 x 4-5 μ .

Pileus 3.5-7.5 cm latus; stipes 2.5-5 cm longus, 8-12 mm crassus.

Clavaria pallescens

Club simple, loosely cespitose or sometimes gregarious, about 1 inch tall, clavate, obtuse, generally terete, soft, fragile, stuffed or hollow, pale buff fading to whitish, more persistent lemon-yellow within; stem distinct, short, glabrous, 1-2 lines long, pale yellow;

spores white, oblong or ellipsoid, .00035-.0005 of an inch long, .00024-.0003 broad.

Dry gravelly soil near clumps of lamb kill, *Kalmia angustifolia* L. South Acton, Mass. October. S. Davis and G. E. Morris.

Allied to *Clavaria ligula* Fr. from which it may be separated by its smaller size, pallescent color externally and lemon-yellow color within, glabrous pale yellow stem and its broader spores. It is apparently a rare species.

Clava simplex, laxe caespitosa vel aliquando gregaria, in altitudine uncialis, clavata, obtusa, plerumque teres, mollis, fragilis, farcta cavave, ochroleuca, pallescens, intus citrina; stipes distinctus, brevis (2-4 mm) citrinus; sporae albae, oblongae vel ellipsoideae, 6-8 x 9-12 μ .

Galera besseyi

PLATE V, FIG. 15-20

Pileus thin, ovate or oval, rarely subglobose, obtuse, glabrous, never expanding, isabelline or pale dingy ochraceous, the margin abruptly contracted and closely embracing the stem; lamellae thin, close, ascending, adnate, ferruginous brown; stem slender, slightly flexuous, hollow, glabrous, even or slightly striate, colored like the pileus; spores broadly ellipsoid, .00055-.00065 of an inch long, .0004-.0005 broad.

Pileus 2.5-6 lines long, 2-5 lines broad; stem 1-2 inches long, .5-1 line thick.

Sandy soil. Garden of the Gods, El Paso co., Col. August 1908. C. E. Bessey and E. A. Bessey.

This is a well marked and readily recognized species, having two very peculiar and interesting characters. The permanently closed pileus and the abruptly contracted amplexicaul margin are features not found in any other known species. The persistently clasping margin, surrounding the top of the stem like a sheath, strongly emphasizes the generic character, "margin at first straight, appressed to the stem." Being an inhabitant of an arid region we may suppose the persistently closed pileus to be a character designed to promote the conservation of moisture in the pileus till the spores can be fully developed. That it is not due in this instance to an unusually dry season and therefore an unusual occurrence may be inferred from the fact that rain had preceded the discovery but a short time, for water was seen in the surface

cavities of adjacent rocks. We must therefore conclude that it is a permanent character.

The color of the young lamellae is not known. The mycelium binds together a mass of sand at the base of the stem. This adheres to the stem when carefully taken up and gives it the appearance of being bulbous. This most distinct and remarkable species may very appropriately commemorate the name of the illustrious botanist, C. E. Bessey, who with his son, E. A. Bessey, discovered it.

Pileus tenuis, ovatus ovalisve, rare subglobosus, obtusus, glaber, nunquam expansus, isabellinus vel subochraceus, in margine abrupte contractus et stipitem amplexans; lamellae tenues, confertae, ascendentes, adnatae, ferrugineo-brunnae; stipes gracilis, subflexuosus, glaber, levis vel substriatus, pileo in colore similis; sporae ellipsoideae, 14-16 x 10-12 μ .

Pileus 5-12 mm longus, 4-10 mm latus; stipes 2.5-5 cm longus, 1-2 mm crassus.

Hygrophorus obconicus

Pileus fleshy, thick in the center, obconic, convex or nearly plane becoming depressed in the center, involute on the margin, glabrous, pruinose, white or whitish, with the center yellowish, becoming pale alutaceous with age, flesh white; lamellae thick, distant, ventricose, very decurrent, white; stem straight or flexuous, equal or tapering downward, brittle, stuffed, white; spores subglobose, .00016-.00024 of an inch long, .00016-.0002 broad.

Pileus 6-12 lines broad; stem 10-12 lines long, 3-5 lines thick.

Cespitose. Among sphagnum in swamps. Stow, Mass. September. S. Davis.

This is allied to *H. pratensis albus* Sacc. from which it may be separated by its habitat, color and smaller spores.

Pileus carneus, centro crassus, convexus vel subplanus, deinde centro depressus, glaber, pruinosis, albus albidusve, disco flavido vel griseo-flavido, in maturitate pallido-alutaceus, carne alba; lamellae crassae, distantes, ventricosae, valde decurrentes, albae; stipes rectus vel flexuosus, aequalis vel deorsum attenuatus, fragilis, fartus, albus; sporae subglobosae, 4-6 x 4-5 μ .

Pileus 1.5-2.5 cm latus; stipes 2-2.5 cm longus, 6-10 mm crassus.

Inocybe intricata

Pileus thin, conic or convex becoming expanded, umbonate, fibrillose, radiately rimose, pale brown or tawny brown, shining, the umbo generally darker, flesh white; lamellae close, adnate or

sinuate adnate, white or whitish becoming tawny; stem fragile, flexuous, pruinose, stuffed or hollow, sometimes slightly bulbous, whitish, brownish below; spores coarsely nodulose, .0004-.0005 of an inch long, .00024-.0003 broad; cystidia .002-.003 of an inch long, .0008-.0012 broad.

Pileus 4-5 lines broad; stem 1.5-2 inches long, .5-1 line thick.

Dark vegetable humus under deciduous trees. Stow, Mass. July and August. S. Davis.

The species belongs to the section *Rimosi*. It is variable. It differs from *I. umboninata* Pk. in its paler color of the pileus, its stuffed or hollow stem and its larger spores. From *I. rimosa* (Bull.) Karst. it is separated by its nodulose spores and from *I. asterospora* Quel. by its smaller size, paler shining pileus and its stuffed or hollow stem with no reddish tint. It is also peculiar in having a slight webby veil when very young.

Pileus *tenuis*, conicus convexusve, deinde expansus, umbonatus, fibrillosus, radiate rimosus, pallido-brunneus, fulvo-brunneus, nitidus, umbone plerumque nigro-brunneo, carne alba; lamellae confertae, adnatae sinuato-adnataeve, albae albidaeve, deindae fulvae; stipes fragilis, flexuosus, pruinosis, fractus fistulosusve, interdum leviter bulbosus, sursum albidus, deorsum brunnescens; sporae sparsim nodulosae, 10-12 x 6-8 μ , cystidia 55-80 x 20-30 μ .

Pileus 8-10 mm latus; stipes 3-5 cm longus, 1-2 mm crassus.

Panaeolus semilanceatus

Pileus thin, conic-ovate, umbonate, grayish brown; lamellae ascending, black when mature; stem slender, glabrous, hollow, brown; spores ellipsoid, compressed, variable in size, black, .0005-.0007 of an inch long, .0003-.0005 broad.

Pileus 4-6 lines long, 3-4 broad; stem 1.5-2.5 inches long, .5-.75 of an inch thick.

Dawson, British America. September 1905. Communicated by E. B. Sterling.

Similar to *Psilocybe semilanceata* Fr. in size and shape, but differing in color and spore character.

Pileus *tenuis*, conicus ovatusve, umbonatus, griseo-brunneus; lamellae ascendentes, in maturitate atrae; stipes gracilis, glaber, fistulosus, fuscus; sporae ellipsoideae, compressae, in magnitudine variables, atrae, 12-18 x 8-12 μ .

Pileus 8-12 mm longus, 6-8 mm latus; stipes 4-6 cm longus, 1-1.5 mm crassus.

Hendersonia diplodioides divergens var. nov.

Spores very large, irregular, straight or curved, oblong, subpyriform or elliptic, 1-5-septate, commonly 3-5-septate, .0012-.0016 of an inch long, .0005-.00096 broad.

Dead stems of *Sambucus*. Red Butte Canyon, Utah. July. A. O. Garrett.

Differs from the type chiefly in its spores.

Sporae maximae, irregulares, rectae vel curvae, oblongae, subpyriformes, vel ellipsoideae, 1-5-septatae, plerumque 3-septatae, 30-40 x 12-24 μ .

EDIBLE FUNGI

Tricholoma sordidum (Schum.) Fr.

SORDID TRICHOLOMA

PLATE 115

Pileus thin, campanulate or convex becoming plane or centrally depressed, subumbonate, glabrous, sometimes wavy or irregular on the margin, hygrophanous, dark brown or subviolaceous when moist, pallid or subalutaceous when dry, flesh white, taste sweetish, then disagreeable; lamellae thin, subdistant, sinuate, adnate or subdecurrent, violaceous when young, then whitish or smoky brownish, sometimes tinged with pink; stem equal or slightly thickened at the base, stuffed or occasionally hollow in large specimens, colored like or a little paler than the pileus, sometimes fibrillose striate; spores pinkish, .0003 of an inch long, .0002 broad.

The sordid tricholoma in this part of our country is most often found in greenhouses. The figures of it in plate 115 were drawn from specimens collected by H. W. Barratt in Poughkeepsie. They were found growing in a greenhouse devoted to the cultivation of violets. Specimens of it were received a little later from B. C. Williams of Newark, Wayne co. These were collected in a greenhouse devoted to the cultivation of carnations. The species is related to the naked tricholoma, *Tricholoma nudum* (Bull.) Fr. with which it was for a time confused, but from which it may be distinguished by its tougher hygrophanous cap. In Europe it is said to grow on manure and in rich cultivated soil in gardens.

The cap is thin except in the center where it sometimes has a prominence called an umbo. It has a moist appearance and a

dark lilac or violaceous color before maturity, but when old it changes color as the moisture escapes and becomes pallid, grayish or reddish brown.

The young gills are also violaceous but with age they assume a pallid or smoky hue sometimes tinged with pink.

The stem is nearly equal in diameter throughout its entire length but sometimes it is a little thickened at the base. It may be solid or stuffed with a pith or in large specimens it may be hollow. It is similar in color to the pileus but may be a little paler. Often several stems are united at the base, and then the caps are frequently so crowded that they become irregular or wavy on the margin and sometimes they may be eccentric. The stems are slightly fibrillose striate and white within. The pinkish tint of the spores and the slightly decurrent lamellae are characters suggestive of the genus *Clitopilus*.

On account of its slight toughness and the somewhat disagreeable flavor of the flesh this species would not be considered a first-class mushroom, but with proper preparation it makes a very good dish and is harmless. The collector of the Poughkeepsie specimens gives the following as his method of cooking this mushroom. Put them in a covered dish with a little water, having previously seasoned them with a little salt and pepper. Put in an oven and after roasting them, not before, add a little butter. He adds, "we roasted some this morning and pronounce them first-rate."

Pholiota duroides Pk.

HARDISH PHOLIOTA

PLATE II6, FIG. 1-7

N. Y. State Mus. Bul. 122, p.148

Pileus thin, convex becoming nearly plane, glabrous or slightly rimose squamose in the center, creamy white or sometimes ochraceous buff either wholly or in the center only, flesh white, taste mild; lamellae thin, close, narrow, adnexed, sometimes broadly sinuate and having a decurrent tooth, whitish becoming brown or rusty brown; stem equal or nearly so, stuffed or hollow, glabrous, whitish, the annulus thick and cottony, often lacerated and evanescent, white; spores broadly elliptic, .00024-.00028 of an inch long, .00016-.0002 broad.

The hardish pholiota is related to the hard pholiota, *Pholiota dura* (Bolt.) Fr. but it may be separated from it by its different

colors, softer substance and specially by its smaller spores. These are more brown than the spores of the early pholiota, *Pholiota praecox* (Pers.) Fr., and this makes it doubtful whether the species would not better be placed in the genus *Stropharia*.

The cap is 1-2 inches broad and convex or nearly flat on the upper surface which is smooth and nearly white or sometimes yellow in the center or wholly ochraceous buff. The gills are rather narrow and closely placed side by side. When young they are whitish but with advancing age they become dark rusty brown. The stem is 1-2 inches long and 2-4 lines thick. It is white and adorned near the top by a thick cottony white collar which is sometimes torn or ragged and sometimes disappears as the plant grows old. It grows in rocky uncultivated places and may be found in August and September. It was discovered in Massachusetts but has been found near Syracuse in this State. Its scarcity detracts somewhat from its importance as an edible species.

Phylloporus rhodoxanthus (Schw.) Bres.

YELLOW RED PHYLLOPORUS

PLATE IIG, FIG. 8-II

Pileus fleshy, compact, convex or pulvinate, sometimes becoming plane or depressed in the center when old, minutely flocculose or subtomentose, dry, occasionally rimose, reddish, yellowish red, brownish red or tawny brown, flesh white or whitish; lamellae moderately broad, subdistant, adnate or decurrent, distinct or slightly anastomosing near the stem, golden yellow, the interspaces somewhat venose; stem straight or flexuous, equal or narrowed toward the base, solid or stuffed, reddish or red above and yellow below; spores oblong or subfusiform, .0004-.0005 of an inch long, .00016-.0002 broad.

The yellow red phylloporus is variable in the color of the cap and stem and in the character of the gills. It has been referred by mycologists to various genera and described under various names. *Agaricus rhodoxanthus*, *Agaricus pelletieri*, *Gomphidius rhodoxanthus*, *Clitocybe pelletieri*, *Flammula tammii*, *Flammula paradoxa*, *Paxillus tammii* and *Paxillus rhodoxanthus* have all been applied to one or another form of this protean species. Because it does not agree well with the characters of any of the genera mentioned a new genus was instituted

which might receive this and kindred species. Its name is *Phylloporus* and indicates the fact that in Europe a form occurs in which the gills are connected by transverse partitions in such a way as to form pores. This form appears to be wanting in this country, but forms sometimes occur here in which the gills are more or less connected near their inner extremity. The color of the gills is a beautiful bright chrome yellow or golden yellow. They are not easily separable from the flesh of the cap. This is the chief objection to placing this species in the genus *Paxillus*.

The stem is usually a little shorter than the horizontal diameter of the cap. It is commonly central but occasionally it is eccentric. It is solid or stuffed and more or less variegated with red and yellow. The cap is 2-4 inches broad, the stem 1.5-3 inches long and 3-5 lines thick.

The mode of growth is either solitary, gregarious or cespitose. It is found in woods and bushy places growing among mosses, grasses or fallen leaves and is generally most plentiful in showery weather in July, August and September. The resemblance of forms having a tawny brown or yellowish brown cap to *Boletus submentosus* L. is quite marked and has been noticed by several writers.

Cantharellus minor Pk.

SMALL CHANTARELLE

PLATE 116, FIG. 12-17

Pileus thin, convex or nearly plane, often centrally depressed or umbilicate, glabrous, yellow, flesh whitish or pale yellow; lamellae distant, decurrent, sparingly branched, yellow; stem slender, subflexuous, subequal, smooth, solid when young, then stuffed or hollow, yellow, often with a whitish mycelium at the base; spores .00025-.0003 of an inch long, .00016-.0002 broad.

The small chantarelle is almost exactly like the chantarelle, *Cantharellus cibarius* Fr. in color, but in its much smaller size and more slender appearance, its stem being proportionately longer, it is easily recognized at a glance as a distinct species. But detailed examination sustains the superficial appearance by showing the cap to be very much thinner and often umbilicate or centrally depressed, the gills broader in proportion to the size of the plant and much less branched, the stem slender, elongated, usually flexuous and stuffed or hollow, and the spores smaller. The cap is often wavy or irregular on the margin and

the stem may be hollow in the upper part and solid in the lower. The cap is 6-12 lines broad, the stem 1-1.5 inches long and 1-2 lines thick. It grows in thin woods and in open places and appears in June and July. It is gregarious or subcespitose and is sometimes associated with the chantarelle craterellus, *Craterellus cantharellus* (Schw.) Fr. Although of excellent flavor its small size detracts from its importance as an edible mushroom, but sometimes in wet showery weather it appears in sufficient abundance to make it available for the table.

NEW YORK SPECIES OF LENTINUS

Lentinus Fr.

Pileus fleshy coriaceous, tough, hard in fleshy species when old, persistent; hymenophorum continuous with the stem or with the base of the sessile pileus; lamellae thin, unequal, serrate or lacerate-dentate on the edge; stem when present, central, eccentric or lateral.

Wood-inhabiting fungi, variable in form, hard or tough in texture and easily recognizable by the uneven or serrate-dentate edge of the lamellae.

KEY TO THE SPECIES

- | | | |
|---|---|--------------------|
| | Pileus with a distinct stem..... | 1 |
| | Pileus sessile or with a very short stem..... | 6 |
| 1 | Pileus squamose or squamulose..... | 2 |
| 1 | Pileus glabrous | 5 |
| | 2 Stem 3 lines thick or more..... | 3 |
| | 2 Stem less than 3 lines thick..... | 4 |
| 3 | Pileus squamose, lamellae sinuate..... | <i>lepideus</i> |
| 3 | Pileus squamulose, lamellae not sinuate..... | <i>spretus</i> |
| | 4 Margin of the pileus even..... | <i>tigrinus</i> |
| | 4 Margin of the pileus sulcate..... | <i>sulcatus</i> |
| 5 | Plant cespitose, stem sulcate..... | <i>cochleatus</i> |
| 5 | Plant not cespitose, stem not sulcate..... | <i>umbilicatus</i> |
| | 6 Mature pileus hairy, sessile..... | <i>ursinus</i> |
| | 6 Mature pileus glabrous, very short stemmed..... | 7 |
| 7 | Stem red or chestnut color..... | <i>haematopus</i> |
| 7 | Stem whitish, nearly obsolete..... | <i>suavissimus</i> |

Lentinus lepideus Fr.

SCALY LENTINUS

Pileus fleshy, compact, tough, hard when dry, convex or nearly plane, sometimes slightly depressed in the center, often irregular, the cuticle cracking and forming brownish spotlike scales, white or

pale ochraceous, flesh white; lamellae subdistant, broad, sinuate, decurrent, transversely lacerate and dentate serrate on the edge, white; stem short, hard, solid, often pointed at the base, more or less adorned with recurved scales sometimes furnished when young with an imperfect evanescent annulus, white or whitish; spores ellipsoidal, .0004-.0005 of an inch long, .0002-.00024 broad.

Pileus 2-4 inches broad; stem 1-2.5 inches long, 3-6 lines thick.

Single or cespitose. Decaying wood of coniferous trees. Often on and injurious to railroad ties, fence posts and bridge timbers. Common. May to October.

The pileus is occasionally umbonate. The scales may be brown or almost black. The stem is sometimes eccentric. It often emerges from cracks in the wood and is then pointed at the base.

Lentinus spretus Pk.

SPURNED LENTINUS

N. Y. State Mus. Bul. 105, p.24.

Pileus thin, tough, convex becoming nearly plane, obtuse or umbonate, rimose squamulose, grayish brown or pale alutaceous, sometimes more highly colored in the center, flesh white; lamellae close, rather narrow, decurrent, whitish, serrate dentate on the edge, sometimes lacerate; stem equal or sometimes narrowed toward the base, sometimes thickened, solid, subsquamose, often eccentric, whitish, often brownish toward the base; spores white, oblong, .0003-.0004 of an inch long, .00016-.0002 broad.

Pileus 2-5 inches broad; stem 1-3 inches long, 3-6 lines thick.

Decaying wood of pine. Warren and Rensselaer counties. July to September.

This species is closely related to *Lentinus lepideus* Fr. from which it may be separated by its more slender habit, thinner pileus, smaller scales, and more decurrent lamellae without a sinus, and specially by its smaller spores. The dimensions ascribed to the spores of *L. lepideus* by European authors vary. It is possible therefore that *L. spretus* may have been confused by them with the preceding species.

Lentinus tigrinus (Bull.) Fr.

SPOTTED LENTINUS

Pileus thin, subcoriaceous, convex or nearly plane, umbilicate, spotted with innate hairy blackish scales, whitish; lamellae narrow, close, unequal, decurrent, toothed on the edge, white; stem slender,

solid, hard, squamulose, whitish, sometimes brownish toward the base; spores ellipsoid, .0002-.0003 of an inch long, .0001-.00016 broad.

Pileus 1-1.5 inches broad; stem 1-1.5 inches long, 1-2 lines thick.

Decaying wood. A small but attractive species.

There is a common form in which the lamellae are obliterated or overrun by a mass of mycelium or compact tomentum. This was at first thought to be a diseased or abnormal state of the species and was characterized as transforming the lamellae to a "woody mass" or "spongy mass." This form was later thought to be a distinct species and was described under the name *Lentodium squamulosum* Morg. But since the two forms are sometimes found growing together on the same stump or log and as they both produce spores of the same character it seems better to consider them both forms of one species. We may suppose this abnormal form to develop the hyphae of the hymenium in excessive abundance and that these hyphae bear spores directly without the intervention of basidia. The abnormal form might in such a case be considered in the light of a conidial state of the species.

Lentinus sulcatus Berk.

Panus fulvidus Bres.

SULCATE LENTINUS

Pileus fleshy, thin, tough, conic becoming hemispheric or convex, cracking on the surface and forming irregular scales, virgate toward the margin, sulcate on the margin, reddish or tawny, often darker in the center; lamellae subdistant, rounded behind or emarginate, slightly adnexed, obscurely dentate on the edge, white or pallid; stem central, short, solid, sometimes narrowed downward, pruinose or slightly furfuraceous, white or pallid; spores oblong, .0005-.0007 of an inch long, .00024-.0003 broad.

Pileus 8-12 lines broad; stem 6-10 lines long, 1.5-3 lines thick.

Crevice of dry wood or old fence rails. Essex county. June.

A rare species and found but once in our State. In the dried specimens the margin of the pileus is distinctly sulcate and the grooves are paler than the intervening ridges.

Lentinus cochleatus Fr.

SHELL LENTINUS

Pileus thin, tough, flaccid, irregular, often lobed on the margin, plane, centrally depressed or infundibuliform, glabrous, rufescent or brownish flesh color when moist, paler when dry; lamellae rather broad, close, decurrent, serrate on the edge, whitish tinged with flesh color; stem central, eccentric or lateral, usually crowded and united in a tuft; solid, glabrous, sulcate, colored like or paler than the pileus; spores minute, subglobose, .00016-.0002 of an inch in diameter.

Pileus .5-2 inches broad; stem 1.5-3 inches long, 2-4 lines thick.

On and about old stumps or growing from decaying wood buried in the ground. Adirondack region. July and August.

The species is easily recognized by its tufted mode of growth and its grooved stem. The plants sometimes emit an agreeable odor.

Lentinus umbilicatus Pk.

UMBILICATE LENTINUS

N. Y. State Mus. Rep't 28, p.51, pl.1, fig.15-19

Pileus fleshy but thin, tough, glabrous, deeply umbilicate, hygrophanous, brownish tan color when moist, paler when dry; lamellae close, adnate or decurrent, serrate on the edge, whitish; stem short, slender, glabrous, nearly even, tough, stuffed or hollow, central or eccentric, colored like the pileus.

Pileus 6-12 lines broad; stem 8-12 lines long, 1-1.5 lines thick.

Ground and decaying wood. Gregarious. Hamilton and Essex counties. July and August.

This small species resembles *Lentinus cochleatus* Fr. in texture and color, but it is a much smaller plant, gregarious in its mode of growth and without furrows on the stem. It is closely related to *Lentinus omphalodes* Fr. from which it has been separated on account of its hollow stem without elongated furrows or lacunae and its darker color.

Lentinus ursinus Fr.

BEAR LENTINUS

Pileus fleshy, tough, sessile, dimidiate, often imbricated; even or sometimes costate corrugate on the margin, at first whitish and glabrous then reddish brown and hairy or tomentose toward the

base, taste acrid; lamellae broad, lacerate dentate on the edge, whitish; spores minute, globose, uninucleate, rough, hyaline, .00016 of an inch in diameter.

Pileus 2-3 inches broad.

Decaying wood. Rensselaer and Warren counties. August and September.

This species is remarkable for the change that takes place, as it matures, in its color and ornamentation, and for the hot peppery taste of the flesh. Sometimes the pileus is costate corrugate on the margin in our specimens though such a character is not attributed to the European plant, neither is the acrid flavor.

Lentinus haematopus Berk.

RED STEMMED LENTINUS

Pileus $1\frac{1}{4}$ - $1\frac{3}{4}$ inches broad, umbilicate or depressed, ochraceous, quite smooth; lamellae decurrent, margin lacerated; stem 1-2 lines high, blood-red, almost lacinate at the base, $\frac{1}{4}$ inch thick.

North America, locality unknown. [Grevillea, 1:33. 1872]

Pileus thin, plane or centrally depressed, lobed on the margin, glabrous, pale yellow or cream color; lamellae decurrent, dentate serrate, white; stem short, firm, eccentric, glabrous, blood-red; spores unknown.

Pileus 1.5-2 inches broad; stem 2-3 lines long, about 2 lines thick.

Prostrate trunk of striped maple, *Acer pennsylvanicum* L. Essex county. Gansevoort, Saratoga co. July.

This rare species has been found but twice in our State, so far as is known. The original description is so brief and unsatisfactory that it has been quoted and a fuller description, derived from our specimens, added. The essential characters of the original description are so peculiar and the agreement of our specimens with them is so close that we do not doubt their specific unity.

Lentinus suavissimus Fr.

SWEET SCENTED LENTINUS

Pileus thin, tough, convex and umbilicate or centrally depressed, glabrous, even or striate on the margin, whitish or yellowish, flesh white, odor agreeable, resembling the odor of melilot; lamellae denticulate, decurrent, sometimes wavy and anastomosing at the

base, whitish or yellowish; stem very short or obsolete, central, eccentric or almost lateral, white or whitish; spores minute, .0002-.00024 of an inch long, .0001-.00012 broad.

Pileus 6-15 lines broad; stem about 1 line long, 1 line thick.

Dead trunks and branches of willow, *Salix discolor* Muhl. Fulton, Hamilton and Essex counties. July and September.

Rare and variable. It has been collected three times in our State, each time on willow. Its odor is strong but agreeable and perceptible at a distance of several feet.

Specimens formerly referred to *Lentinus lecomtei* Fr., *L. strigosus* Schw. and *L. pelliculosus* Schw. are believed to be erroneous determinations. Therefore descriptions of these species are omitted.

NEW YORK SPECIES OF ENTOLOMA

Entoloma Fr.

Pileus subcarneous, margin at first incurved; hymenophorum continuous with the stem; veil not distinct; lamellae sinuate-adnexed or seceding; stem fleshy, fibrous or waxy, soft; spores pink, typically angular.

This genus corresponds to *Tricholoma* of the white spored series. The species are terrestrial and occur chiefly during showery weather in summer and early autumn. They may be divided into four subgenera or sections.

KEY TO THE SECTIONS.

- | | |
|---|------------|
| Pileus thin, subsilky when dry, hygrophanous..... | Nolanidea |
| Pileus flocculose or squamulose, dry..... | Leptonidea |
| Pileus glabrous, moist or viscid, not hygrophanous..... | I |
| I Pileus conic or subcampanulate..... | Conoidea |
| I Pileus convex or nearly plane..... | Genuina |

Genuina

Pileus glabrous, moist or viscid, not hygrophanous. Large or medium in size with pileus usually convex or becoming so and stem stout.

KEY TO THE SPECIES

- | | |
|--|----------|
| Pileus even, not umbonate..... | sinuatum |
| Pileus centrally wrinkled, umbonate..... | grande |

Entoloma sinuatum Fr.

SINUATE ENTOLOMA

Pileus fleshy, convex becoming expanded or centrally depressed, glabrous, moist, even, spreading or wavy on the margin, yellowish white, flesh white; lamellae slightly adnexed, very broad, close, pallid becoming pinkish or rufescent; stem stout, equal, firm, solid, fibrillose becoming glabrous, white; spores subglobose, angular, .0003-.0004 of an inch in diameter.

Pileus 2-3 inches broad; stem 3-5 inches long, 5-6 lines thick.

Rare. West Shokan, Ulster co. August. Snyders, Rensselaer co. July.

Entoloma grande Pk.

GRAND ENTOLOMA

N. Y. State Mus. Rep't 50, p.101

Pileus fleshy, thin toward the margin, convex becoming nearly plane, generally umbonate and centrally rugosely wrinkled, moist in wet weather, glabrous, yellowish white becoming brownish or grayish brown, flesh white, odor and flavor farinaceous; lamellae broad, subdistant, slightly adnexed becoming free or nearly so, often wavy or eroded on the edge, whitish becoming pinkish; stem equal, solid, slightly fibrous externally, mealy at the top, white; spores subglobose, angular, .0003-.0004 of an inch in diameter.

Pileus 4-6 inches broad; stem 4-6 inches long, 8-12 lines thick. Woods. Menands, Albany co. August.

The flavor is at first farinaceous and agreeable but it leaves an unpleasant burning sensation in the mouth for a long time. It is therefore probably an unwholesome species and should not be used as food.

Conoidea subg. nov.

Small species with the pileus subsersistently conic or campanulate and stem slender, long and hollow. Small slender species growing in damp shaded places, in vegetable mold, among mosses or in bogs and swamps. The lamellae are rather broad, ascending and often wavy or eroded on the edge. The species appear to be peculiar to this country.

KEY TO THE SPECIES

- Pileus salmon color *salmoneum*
 Pileus not salmon color..... I

1	Pileus brown or blackish brown.....	peckianum
1	Pileus some other color.....	2
2	Pileus persistently pale yellow, cuspidate.....	cuspidatum
2	Pileus destitute of these characters.....	3
3	Pileus yellow or smoky yellow.....	luteum
3	Pileus pale yellow becoming darker with age.....	variabile
3	Pileus grayish brown.....	minus

Entoloma salmoneum Pk.

SALMON ENTOLOMA

N. Y. State Mus. Rep't 24, p.65, pl.4, fig.6-9

Pileus thin, conic or campanulate, subacute or with a minute papilla or small cusp at the apex, glabrous, moist, salmon color, the margin sometimes uneven or lobed; lamellae broad, subdistant, ventricose, salmon color; stem slender, equal, glabrous, hollow, colored like the pileus; spores subglobose, angular, .0004-.0005 of an inch in diameter.

Pileus 8-15 lines broad; stem 3-6 inches long, 1-2 lines thick. Gregarious. Damp ground in dense woods, specially under spruce and balsam fir trees or among mosses. Rensselaer county and Adirondack region. July and August.

Entoloma cuspidatum Pk.

CUSPIDATE ENTOLOMA

N. Y. State Mus. Rep't 24, p.64, pl.2, fig.14-18

Pileus thin, conic or campanulate, moist, shining, glabrous, with a distinct cusp at the apex, pale yellow, the thin margin exceeding the lamellae, often irregular or slightly lobed; lamellae ascending, broad, subdistant, narrowed toward the stem, adnexed, often eroded or subdenticulate on the edge, pale yellow becoming flesh color; stem equal, hollow, glabrous, slightly fibrous, colored like the pileus; spores subglobose, angular, .0004-.0005 of an inch in diameter.

Pileus 8-12 lines broad; stem 3-5 inches long, 1-2 lines thick.

Swamps and sphagnous marshes. Rensselaer county and Adirondack region. Also on Fishers island. C. C. Hanmer. August and October.

Closely allied to *E. salmoneum* Pk. from which it scarcely differs except in color and in the more fully and commonly developed cusp of the pileus. In both, the moist pileus is sometimes striatulate, the position of the lamellae being faintly shown through

the thin margin of the pileus. In both species the plants usually become darker in drying.

Entoloma peckianum Burt

PECK ENTOLOMA

N. Y. State Mus. Rep't 54, p.146, pl.F, fig.9-16

Pileus thin, conic becoming very convex or subcampanulate, moist, brown or blackish and shining, paler after the escape of the moisture, umbonate, obscurely roughened by the matted ends of minute fibrils; lamellae ascending, subclose, broad, abruptly rounded behind, adnexed, whitish becoming pink; stem slender, equal, hollow, fibrillose striate, pale brown, often with white mycelium at the base, white within; spores angular, uninucleate, .0004-.0005 of an inch long, .0003-.0004 broad.

Pileus 8-15 lines broad; stem 2-4 inches long, 1-2 lines thick. In sphagnum marshes. Floodwood, Franklin co. August. In drying the pileus assumes a black color.

Entoloma luteum Pk.

YELLOW ENTOLOMA

N. Y. State Mus. Rep't 54, p.146, pl.F, fig.1-8

Pileus thin, conic or subcampanulate, obtuse or subumbonate, moist, sometimes squamulose at the apex, yellow or smoky yellow, a little paler after the escape of the moisture, sometimes tinged with green; lamellae ascending, moderately close, broad, whitish becoming pale salmon color; stem slender, equal, hollow, slightly fibrillose striate, colored like the pileus, with white mycelium at the base; spores subquadrate, angular, .0004-.0005 of an inch in diameter.

Pileus 6-10 lines broad; stem 3-4 inches long, 1-2 lines thick. Mossy ground in woods. Floodwood, Franklin co. August.

The squamules of the center of the pileus, when present, are so minute that they may be easily overlooked. To the naked eye the pileus appears to be glabrous.

Entoloma variabile Pk.

VARIABLE ENTOLOMA

N. Y. State Mus. Rep't 54, p.145, pl.F, fig.17-27

Pileus thin, conic, ovate or subcampanulate, umbonate, obtuse or subumbilicate, moist, slightly fibrillose, pale yellow when young,

becoming reddish brown with age, either wholly or in the center only; lamellae ascending, moderately close, broad in front, often eroded on the edge, white or whitish, becoming pale salmon color; stem long, slender, equal, hollow, slightly fibrillose striate, whitish or pallid sometimes becoming reddish brown with age, often with a whitish mycelium at the base; spores subglobose, angular, uninnucleate, .0004-.0005 of an inch in diameter.

Pileus 8-15 lines broad; stem 3-5 inches long, 1-2 lines thick.

In sphagnum marshes. Floodwood, Franklin co. August.

Remarkable for the variability in the shape and color of the pileus. Specimens sometimes appear as if they had been sun scorched.

Entoloma minus Pk.

SMALLER ENTOLOMA

N. Y. State Mus. Bul. 116, p.23

Pileus very thin, subconic or hemispheric becoming convex, glabrous, grayish brown, darker in the center; lamellae thin, close, at first ascending, sinuate, adnexed, whitish becoming flesh color; stem slender, glabrous, hollow, white; spores subglobose, angular, .0003-.0004 of an inch in diameter.

Pileus 8-12 lines broad; stem 1-1.5 inches long, about 1 line thick.

Ground in woods. East Schaghticoke, Rensselaer co. August.

A small rare species which departs somewhat from the general character of this subgenus, but agrees better with it than with any other.

Leptonidea

Pileus flocculose or squamulose, dry.

KEY TO THE SPECIES

- | | | |
|---|---|--------------|
| | Pileus umbonate | jubatum |
| | Pileus not umbonate..... | 1 |
| 1 | Pileus white | sericellum |
| 1 | Pileus not white..... | 2 |
| | 2 Pileus with violaceous tints..... | cyaneum |
| | 2 Pileus not having violaceous tints..... | 3 |
| 3 | Pileus minutely scabrous..... | scabrinellum |
| 3 | Pileus squamulose | dysthales |
| 3 | Pileus silky, yellowish green..... | flavoviride |

Entoloma jubatum Fr.

CRESTED ENTOLOMA

Pileus somewhat fleshy, campanulate becoming expanded, umbonate, dry, villose squamulose or fibrillose, grayish brown or mouse color; lamellae close, ventricose, slightly adnexed, easily separating from the stem, smoky brown; stem equal, fibrous, stuffed or hollow, fragile, brownish; spores irregular, subelliptic, .0004-.0005 of an inch long, .00024-.0003 broad.

Pileus 1-2 inches broad; stem 1-2 inches long, 2-3 lines thick.

Ground under white birch trees. West Albany. September. Very rare.

Entoloma sericellum Fr.

SLIGHTLY SILKY ENTOLOMA

Pileus thin, convex becoming plane or centrally depressed, dry, silky, squamulose or nearly glabrous, white or yellowish, the margin at first inflexed and floccose; lamellae broad, subdistant, adnate, easily separating from the stem, flesh color; stem equal, hollow, fibrillose becoming glabrous, somewhat waxy, white; spores irregular, angular, .0003-.0005 of an inch long, .00024-.0003 broad.

Pileus .5-1 inch broad; stem 1-2 inches long, about 1 line thick.

Ground. Catskill mountains. July.

A rare species found but once in our limits. It may be distinguished from *Entoloma speculum* Fr., a somewhat similar white species, by its dry silky pileus.

Entoloma cyaneum Pk.

VIOLACEOUS ENTOLOMA

N. Y. State Mus. Rep't 26, p.55

Pileus convex, dry, minutely squamulose, brown or brownish violaceous; lamellae close, whitish becoming tinged with pink; stem equal or slightly thickened downward, hollow, squamulose and violaceous at the top; spores angular, .0003 of an inch long, .00024 broad.

Pileus 1-1.5 inches broad; stem 1.5-2 inches long, 1-1.5 lines thick.

Decaying wood and old mossy logs. Catskill mountains and Worcester, Otsego co. June and July. Rare.

Entoloma scabrinellum Pk.

SLIGHTLY SCABROUS ENTOLOMA

N. Y. State Mus. Rep't 33, p.19

Pileus thin, convex or nearly plane, papillate or with a small umbo, minutely scabrous, dark brown, the thin incurved margin slightly surpassing the lamellae; lamellae broad, close, rounded behind, ventricose, adnexed, floccose on the edge, whitish becoming pink; stem equal, fibrillose, pruinose at the top, paler than the pileus; spores irregular, uninucleate, .0003-.0004 of an inch long, .0002-.0003 broad.

Pileus 6-10 lines broad; stem about 1 inch long and 1 line thick. Shaded gravelly soil. Wading River, Suffolk co. September.

A rare species, found but once. Its hairy roughness is scarcely visible to the naked eye.

Entoloma flavoviride Pk.

YELLOWISH GREEN ENTOLOMA

N. Y. State Mus. Rep't 41, p.64

Pileus thin, broadly conic becoming convex, sometimes concave by the upcurving of the margin, yellowish green, slightly silky and shining; lamellae broad, subdistant, ventricose, slightly adnexed or free, cinereous becoming pinkish; stem equal, hollow, fibrillose striate, whitish; spores angular, uninucleate, .00045-.0005 of an inch long, .0003-.0004 broad.

Pileus 6-12 lines broad; stem 1-2.5 inches long, 1-2 lines thick. Low swampy woods. Karner, Albany co. August.

The species is readily recognized by its peculiar yellowish green pileus.

Entoloma dysthales Pk.

STUNTED ENTOLOMA

N. Y. State Mus. Rep't 32, p.28

Pileus thin, submembranaceous, subconic becoming convex or expanded, obtuse, furfuraceous or squamulose, striate, brown becoming paler with age; lamellae broad, subdistant, ventricose, brown or grayish brown, becoming flesh color; stem slender, equal, hollow, squamulose, brownish; spores irregular, oblong-elliptic,

usually uninucleate, .0006-.00065 of an inch long, .0003-.00034 broad.

Pileus 3-6 lines broad; stem 1-1.5 inches long, about 1 line thick.

Damp ground in woods. Catskill mountains. July.

The stunted entoloma has a peculiar starved or deformed appearance which is suggestive of the specific name. To the naked eye the pileus and stem appear to be clothed with minute scales, but under a good lens these are seen to be jointed matted filaments which seem to form a kind of tufted tomentum. In some specimens this tomentum is more dense than in others.

Nolanidea

Pileus thin, hygrophanous, subsilky when dry, often wavy and irregular. The hygrophanous pileus is the principal feature that distinguishes the species of this subgenus from the others.

KEY TO THE SPECIES

- | | | |
|---|--|-------------|
| | Young lamellae yellowish..... | flavifolium |
| | Young lamellae some other color..... | 1 |
| 1 | Fresh plant having an alkaline odor..... | nidosum |
| 1 | Fresh plant not having an alkaline odor..... | 2 |
| | 2 Taste farinaceous..... | 3 |
| | 2 Taste not farinaceous..... | 4 |
| 3 | Margin of pileus even..... | griseum |
| 3 | Margin of pileus striate or striatulate..... | sericeum |
| | 4 Pileus whitish or yellowish white..... | grayanum |
| | 4 Pileus some other color..... | 5 |
| 5 | Pileus umbonate..... | 6 |
| 5 | Pileus not umbonate..... | rhodopodium |
| | 6 Stem 1-2 lines thick, brown or brownish..... | strictus |
| | 6 Stem 2-4 lines thick, white or whitish..... | clypeatum |

Entoloma flavifolium Pk.

YELLOW GILLED ENTOLOMA

N. Y. State Mus. Bul. 105, p.21, pl.S, fig.9-15

Pileus thin, firm, broadly convex or nearly plane, glabrous, hygrophanous, watery white and sometimes striatulate on the margin when moist, white when the moisture has disappeared, flesh colored like the surface of the pileus, taste mild or slightly and tardily acrid; lamellae thin, close, rounded behind, adnexed, slightly eroded on the edge, pale yellow becoming pinkish; stem firm, equal, silky fibrillose, stuffed or hollow, whitish, with a white

mealiness at the top; spores subglobose, slightly angular, bright pink, .0003-.0004 of an inch broad, apiculate at one end.

Pileus 1-2 inches broad; stem 1.5-2 inches long, 2-4 lines thick.

Among fallen leaves in dense woods. Port Henry, Essex co. August. Scarce.

The species is well marked by the yellow lamellae. Sometimes the margin of the pileus is wavy or irregular and the center tinged with brown when moist.

Entoloma nidorosum Fr.

STRONG SCENTED ENTOLOMA

Pileus thin, convex becoming nearly plane or centrally depressed, glabrous, hygrophanous, pallid or grayish brown when moist, silky and shining when dry, fragile, odor alkaline; lamellae broad, subdistant, emarginate, nearly free, sometimes wavy, pallid becoming flesh color; stem equal, glabrous, stuffed, pruinose or mealy at the top, whitish; spores irregular, angular, .0003-.0004 of an inch long, .00024-.0003 broad.

Pileus 1-3 inches broad; stem 2-3 inches long, 2-3 lines thick.

Woods. Shokan, Ulster co. September.

In our specimens the stem is solid and the lamellae are adnate, characters not agreeing well with the description of the species.

Entoloma griseum Pk.

GRAYISH ENTOLOMA

N. Y. State Mus. Bul. 75, p.14

Pileus fleshy, firm, broadly campanulate or convex, obtuse or slightly umbonate, glabrous, often irregular, hygrophanous, grayish brown when moist, paler when dry, flesh whitish, odor and taste farinaceous; lamellae adnexed, emarginate, decurrent with a tooth, about 2 lines broad, pale pink; stem equal or slightly tapering upward, silky-fibrillose, pruinose at the apex, stuffed or hollow, grayish white; spores subglobose, angular, .0003 of an inch in diameter.

Pileus 1-3 inches broad; stem 1-2 inches long, 3-5 lines thick.

Under spruce and balsam fir trees. Lake Pleasant, Hamilton co. August.

This species may be separated from *E. grayanum* Pk. by its darker color, narrower gills and different place of growth.

Entoloma sericeum Fr.

SILKY ENTOLOMA. MEADOW ENTOLOMA

Pileus fleshy but thin, convex becoming nearly plane, sometimes minutely umbilicate, glabrous, hygrophamous, brownish when moist, paler silky and shining when dry, incurved on the margin, odor and taste farinaceous; lamellae rather broad, subdistant, adnexed, grayish becoming salmon color; stem short, equal, hollow, fibrillose, colored like or paler than the pileus; spores subglobose, angular, .0003-.0004 of an inch long, .00024-.0003 broad.

Pileus 1-2 inches broad; stem 1-2 inches long, 1-2 lines thick.

Meadows and pastures. West Albany. June. Very rare. Found but once.

Entoloma grayanum Pk.

GRAY ENTOLOMA

N. Y. State Mus. Rep't. 24, p.64

Pileus fleshy, convex becoming nearly plane, often wavy or irregular on the margin, glabrous, hygrophamous, watery white or yellowish white when moist, shining and whitish when dry; lamellae close, adnexed, whitish becoming pink; stem equal, firm, solid, white; spores subglobose, angular, .0003 of an inch in diameter.

Pileus 1.5-2 inches broad; stem 2-3 inches long, 3-5 lines thick.

Old wood roads and pastures. Rensselaer and Essex counties. August to October. Not common.

Entoloma rhodopolium Fr.

ROSY ENTOLOMA

Pileus thin, fleshy, fragile, subcampanulate, nearly plane or slightly depressed in the center, fibrillose when young, soon glabrous, hygrophamous, brownish and striatulate on the margin when moist, silky, shining and livid isabelline when dry, flesh white; lamellae subdistant, sinuate, adnate, white becoming rosy; stem equal or tapering upward, hollow, pruinose or mealy at the top, white; spores angular, .0003-.0004 of an inch long, .00024-.0003 broad.

Pileus 1.5-3 inches broad; stem 1.5-4 inches long, 2-3 lines thick.

Woods. Albany county and Adirondacks. August and September.

Entoloma rhodopolium umbilicatum Pk. [N. Y. State Mus. Rep't 38, p.109] is not a good entoloma and has been published in the 40th report, page 53 under the name *Clitopilus subvilis* Pk.

Entoloma clypeatum L.

SHIELD ENTOLOMA

Pileus fleshy but thin, fragile, campanulate, then expanded, umbonate or sometimes obtuse, glabrous, hygrophanous, lurid or brown when moist, gray and somewhat shining when dry, sometimes virgate and spotted, flesh white; lamellae broad, ventricose, subdistant, rounded behind, adnexed, seceding, serrulate on the edge, dingy flesh color; stem equal, fragile, fibrillose, stuffed or hollow, slightly pruinose at the top, white or grayish; spores irregular, subangular, .0003-.0004 of an inch in diameter.

Pileus 1.5-3 inches broad; stem 2-3 inches long, 2-4 lines thick.

Grassy places, sometimes among sphagnum. Albany, Rensselaer and Steuben counties. Spring and autumn.

Entoloma strictius irregulare Pk. in the 53d Report of the New York State Museum, page 856, plate D, figures 8-15, appears now to belong to this species rather than to *E. strictius*.

Entoloma strictius Pk.

STRICT ENTOLOMA

N. Y. State Cab. Rep't 23, p.88, pl.2, fig.6-9

Pileus submembranous, broadly convex or expanded, umbonate, glabrous, shining, hygrophanous, grayish brown and generally striatulate on the margin when moist, paler when dry; lamellae broad, rounded behind, adnexed or nearly free, whitish becoming flesh color; stem straight, equal or slightly tapering upward, silky fibrillose or glabrous, hollow, colored like or a little paler than the pileus, often a dense mycelioid tomentum at the base; spores angular, .0004-.0005 of an inch long, .0003-.0004 broad.

Pileus 1-2 inches broad; stem 2-4 inches long, 1-2 lines thick.

Damp places in woods or their borders. June to October.

The regular pileus and usually straight stem give a beautiful and symmetrical appearance to this species.

Entoloma graveolens Pk. [N. Y. State Mus. Rep't 53, p.844 and 54, p.165] has been omitted. It is closely allied to

Tricholoma personatum Fr. and probably will eventually form with it, *Tricholoma nudum* (Bull.) Fr. and *T. sordidum* (Schum.) Fr. a distinct genus.

The following extralimital species are represented in the herbarium: *Entoloma deminutivum* Pk., *E. modestum* Pk., *E. murinum* Pk., *E. nigricans* Pk. and *E. suave* Pk. These are from Massachusetts and it is probable that some of them may yet be found in our State.

LIST OF SPECIES AND VARIETIES OF FUNGI DESCRIBED BY C. H. PECK, STATE BOTANIST, WITH BIBLIOGRAPHIC LOCATIONS CITED AND SOME OF THE MOST OBVIOUS SYNONYMS GIVEN

- Acalyptospora populi* *Pk.*
N. Y. State Mus. Rep't 35, p.139. 1884
- Acanthostigma scopula* *C. & P.*
N. Y. State Mus. Bul. 2, p.22-23. May 1887
Grev. 6:13. Sept. 1887. (Name) (As *Sphaeria* (*Villosae*) *scopula* *C. & P.*)
N. Y. State Mus. Rep't 32, p.51. 1879
Grev. 15:82. Mar. 1887. (As *Lasiosphaeria* (*Echinosphaeria*) *scopula* *C. & P.*)
- Acremonium flexuosum* *Pk.*
N. Y. State Mus. Rep't 32, p.44. 1879
N. Y. State Mus. Bul. 2, p.19, pl.1, fig.16-18. 1887
- AcrospERMUM album* *Pk.*
N. Y. State Mus. Rep't 32, p.38. 1879
N. Y. State Mus. Bul. 2, p.24. 1887
- Aecidium abundans* *Pk.*
Bot. Gaz. 3:34. Apr. 1878
- Aecidium anisacanthi* *Pk.*
Torr. Bot. Club Bul. 10, p.75. July 1883
- Aecidium auriellum* *Pk.*
Torr. Bot. Club Bul. 10, p.74-75. July 1883
- Aecidium bigeloviae* *Pk.*
Bot. Gaz. 3:34. Apr. 1878
- Aecidium brandegei* *Pk.*
Bot. Gaz. 3:34. Apr. 1878
- Aecidium gaurinum* *Pk.*
Bot. Gaz. 4:218-19. Oct. 1879
- Aecidium gerardiae* *Pk.*
Buf. Soc. Nat. Sci. Bul. 1, p.68. July 1873
N. Y. State Mus. Rep't 25, p.92. 1873
- Aecidium giliae* *Pk.*
Bot. Gaz. 4:230-31. Nov. 1879
- Aecidium gracilens* *Pk.*
Bot. Gaz. 4:128. Feb. 1879
- Aecidium hemisphaericum* *Pk.*
Bot. Gaz. 3:34. Apr. 1878. (*Puccinia hemisphaerica* (*Pk.*) *E. & E.* in *Sylloge* 17)
- Aecidium hydrophylli* *Pk.* (*Puccinia hydrophylli* *P. & C.*)
- Aecidium intermixtum* *Pk.*
Bot. Gaz. 4:231. Nov. 1879
- Aecidium isomerinum* *Pk.*
Torr. Bot. Club Bul. 10, p.75. July 1883

Accidium jamesianum *Pk.*

Bot. Gaz. 5:34-35. Mar. 1880

Accidium limonii *Pk.*

N. Y. State Cab. Rep't 23, p.60-61. 1872. Bot. ed.

N. Y. State Mus. Rep't 24, p.106, 108. 1872. (Note) (*Uromyces limonii* (*DC.*) *Lev.*)

Accidium lupini *Pk.*

N. Y. State Mus. Rep't 46, p.33. 1893. Bot. ed.

Accidium macrosporum *Pk.*

N. Y. State Cab. Rep't 23, p.61. 1872. Bot. ed.

N. Y. State Mus. Rep't 24, p.106, 108. 1872. (Note)

Accidium mariae-wilsoni *Pk.*

N. Y. State Mus. Rep't 24, p.92, 107-8. 1872

Accidium monoicum *Pk.*

Bot. Gaz. 4:230. Nov. 1879

Accidium ocnotherae *Pk.*

N. Y. State Cab. Rep't 23, p.60. 1872. Bot. ed.

N. Y. State Mus. Rep't 24, p.107-8. 1872. (Note) (*Puccinia peckii* (*DeToni*) *Kellerm.* in *Sylloge* 17)

Accidium osmorrhizae *Pk.* (*Puccinia osmorrhizae* *C. & P.*)

Accidium parryi *Pk.*

Am. Nat. 8:215. Apr. 1874

Accidium phaceliae *Pk.*

Torr. Bot. Club Bul. 11, p.50. May 1884

Accidium polemonii *Pk.*

Bot. Gaz. 4:230. Nov. 1879

Accidium polygalinum *Pk.*

Bot. Gaz. 6:275. Oct. 1881

Accidium porosum *Pk.*

Bot. Gaz. 3:34. April 1878

Accidium psoraleae *Pk.*

Am. Nat. 8:215. Apr. 1874

Accidium sarcobati *Pk.*

Bot. Gaz. 6:240. July 1881

Accidium xanthoxyli *Pk.*

Bot. Gaz. 6:275. Oct. 1881

Aethalium geophilum *Pk.* (*Illosporium humigenum* *Pk. & Sacc.*)

Agaricus abruptibulbus *Pk.*

N. Y. State Mus. Bul. 94, p.36. 1905

N. Y. State Mus. Rep't 46, p.55. 1893. Bot. ed. (As *Agaricus arvensis* *Schaeff. var. abruptus* *Pk.*)

N. Y. State Mus. Rep't 48, p.141. 1896. Bot. ed.

Mushrooms and their Use, p.29-30. May 1897

N. Y. State Mus. Mem. 4, p.163-64, pl.59, fig.8-14. 1900. (As *Agaricus abruptus* *Pk.*)

Agaricus abruptus *Pk.* (*Agaricus abruptibulbus* *Pk.*)

Agaricus arvensis abruptus *Pk.* (*Agaricus abruptibulbus* *Pk.*)

Agaricus brunnescens *Pk.*

Torr. Bot. Club Bul. 27, p.16. Jan. 1900

Agaricus californicus *Pk.*

Torr. Bot. Club Bul. 22, p.203-4. May 1895

Agaricus campestris *L. var. griseus* *Pk.*

N. Y. State Mus. Rep't 44, p.38. 1891. Bot. ed.

Mushrooms and their Use, p.27. May 1897

Agaricus chlamydopus *Pk.*

N. Y. State Mus. Bul. 94, p.36. 1905

Torr. Bot. Club Bul. 31, p.181. Apr. 1904. (As *Agaricus cothurnatus* *Pk.*)

Agaricus cothurnatus *Pk.* (*Agaricus chlamydopus* *Pk.*)*Agaricus* (*Psalliota*) *diminutivus* *Pk.*

Bufl. Soc. Nat. Sci. Bul. 1, p.53. July 1873

N. Y. State Mus. Rep't 26, p.59. 1874

N. Y. State Mus. Rep't 36, p.49. 1884

N. Y. State Mus. Rep't 54, p.184-85, pl.74, fig.1-8. 1901

Agaricus haemorrhoidarius *Schulz. var. fumosus* *Pk.*

N. Y. State Mus. Rep't 54, p.184, pl.75, fig.9-13. 1901

Agaricus halophilus *Pk.*

N. Y. State Mus. Bul. 94, p.36. 1905

Torr. Bot. Club Bul. 26, p.66-67. Feb. 1899. (As *Agaricus maritimus* *Pk.*)

Agaricus johnsonianus *Pk.* (*Pholiota johnsoniana* *Pk.*)*Agaricus magniceps* *Pk.*

N. Y. State Mus. Bul. 94, p.36. 1905

Torr. Bot. Club Bul. 26, p.67-68. Feb. 1899. (As *Agaricus magnificus* *Pk.*)

Agaricus magnificus *Pk.* (*Agaricus magniceps* *Pk.*)*Agaricus maritimus* *Pk.* (*Agaricus halophilus* *Pk.*)*Agaricus micromegethus* *Pk.*

N. Y. State Mus. Bul. 94, p.36. 1905

N. Y. State Mus. Bul. 116, p.44, pl.107, fig.1-6. 1907

N. Y. State Mus. Rep't 54, p.152. 1901. (As *Agaricus pusillus* *Pk.*)

Agaricus pattersonae *Pk.*

Torr. Bot. Club Bul. 34, p.347-48. July 1907

Agaricus pilosporus *Pk.*

N. Y. State Mus. Bul. 94, p.36. 1905

Torr. Bot. Club Bul. 31, p.181. Apr. 1904. (As *Agaricus sphaerosporus* *Pk.*)

Agaricus (*Psalliota*) *placomycus* *Pk.*

N. Y. State Mus. Rep't 29, p.40. 1878

N. Y. State Mus. Rep't 36, p.48. 1884

N. Y. State Mus. Rep't 48, p.142-43, pl.9, fig.7-12. 1896. Bot. ed.

Mushrooms and their Use, p.31-32. fig. May 1897

Agaricus praerimosus *Pk.*

N. Y. State Mus. Bul. 94, p.36. 1905

Torr. Bot. Club Bul. 25, p.325. June 1898. (As *Agaricus tabularis* *Pk.*)

Agaricus pusillus *Pk.* (*Agaricus micromegethus* *Pk.*)*Agaricus* (*Psalliota*) *rodmani* *Pk.*

N. Y. State Mus. Rep't 36, p.45-46. 1884

N. Y. State Mus. Rep't 48, p.137-38, pl.9, fig.1-6. 1896. Bot. ed.

- N. Y. State Mus. Rep't 49, p.62. 1896. Bot. ed. (Note)
Mushrooms and their Uses, p.28. fig. May 1897
- Agaricus rutilus* *Pk.*
Torr. Bot. Club Bul. 31, p.180-81. Apr. 1904
- Agaricus solidipes* *Pk.*
Torr. Bot. Club Bul. 31, p.180. Apr. 1904
- Agaricus sphaerosporus* *Pk.* (*Agaricus pilosporus* *Pk.*)
Agaricus sterlingii *Pk.*
Torr. Bot. Club Bul. 29, p.73. Feb. 1902
- Agaricus subrufescens* *Pk.*
N. Y. State Mus. Rep't 46, p.25-26. 1893. Bot. ed.
N. Y. State Mus. Rep't 48, p.138-40, pl.7. 1896. Bot. ed.
Mushrooms and their Use, p.30. May 1897
- Agaricus tabularis* *Pk.* (*Agaricus praerimosus* *Pk.*)
Agaricus variabilis *Pk.*
McIlvaine's "One Thousand Am. Fungi," p.346-47, pl.XCI, fig.1. 1900
- Ailographum subconfluens* *Pk.*
N. Y. State Mus. Rep't 28, p.70. 1876. (*Aulographum subconfluens* *Pk.*)
- Amanita abrupta* *Pk.*
Torr. Bot. Club Bul. 24, p.138. Mar. 1897
- Amanita calyptrata* *Pk.*
Torr. Bot. Club Bul. 27, p.14. Jan. 1900
- Amanita calyptrata* *Pk.* *var. albescens* *Pk.*
N. Y. State Mus. Rep't 53, p.840, pl.A, fig.1-5. 1900
- Amanita candida* *Pk.*
Torr. Bot. Club Bul. 24, p.137-38. Mar. 1897
- Agaricus (Amanita) chlorinosmus* *Pk.*
Torr. Bot. Club Bul. 6, p.278-79. Dec. 1878
Bot. Gaz. 4:137. Mar. 1879
- Amanita crenulata* *Pk.*
Torr. Bot. Club Bul. 27, p.15. Jan. 1900
N. Y. State Mus. Bul. 94, p.19. 1905. (Note)
- Agaricus (Amanita) frostianus* *Pk.*
N. Y. State Mus. Rep't 33, p.44. 1880
N. Y. State Mus. Rep't 48, p.215. 1896. Bot. ed. (Note)
N. Y. State Cab. Rep't 23, p.69. 1872. Bot. ed. (*As Agaricus (Amanita) muscarius* *L. var. minor* *Pk.*)
- Amanita frostiana pallidipes* *Pk.*
N. Y. State Mus. Rep't 53, p.855. 1900
- Amanita magnivelaris* *Pk.*
N. Y. State Mus. Rep't 50, p.96. 1897
- Amanita multisquamosa* *Pk.*
N. Y. State Mus. Rep't 53, p.840, pl.B, fig.1-7. 1900
- Agaricus (Amanita) muscarius* *L. var. albus* *Pk.*
N. Y. State Mus. Rep't 33, p.44. 1880
N. Y. State Mus. Rep't 46, p.53. 1893. Bot. ed.
N. Y. State Mus. Rep't 48, p.215. 1896. Bot. ed.
- Agaricus (Amanita) muscaria* *L. var. major* *Pk.*
N. Y. State Cab. Rep't 23, p.69. 1872. Bot. ed

- N. Y. State Mus. Rep't 33, p.46-47. 1880 (As *Amanita strobiliformis Vitt.*)
- Amanita muscaria minor* *Pk.* (*Amanita frostiana Pk.*)
- Amanita muscarius L. var. umbrinus Pk.*
- N. Y. State Mus. Rep't 33, p.45. 1880
- Agaricus (Amanita) nivalis Pk.*
- N. Y. State Mus. Rep't 33, p.48. 1880. (Not *Amanita nivalis Grev.*)
- Myc. Jour. 3:32. Mar. 1887. (*Amanitopsis nivalis (Pk.) Sacc.*)
- Amanita phalloides striatula Pk.*
- N. Y. State Mus. Bul. 54, p.961. 1902
- Amanita prairiicola Pk.*
- Torr. Bot. Club Bul. 24, p.138. Mar. 1897. (*Amanita praticola Sacc. & Syd. in Sylloge 14*)
- Amanita radicata Pk.*
- Torr. Bot. Club Bul. 27, p. 609-10. Dec. 1900
- N. Y. State Mus. Bul. 94, p.19. 1905. (Note)
- Agaricus (Amanita) russuloides Pk.*
- Buf. Soc. Nat. Sci. Bul. 1, p.41. July 1873
- N. Y. State Mus. Rep't 25, p.72-73. 1873
- N. Y. State Mus. Rep't 33, p.43. 1880
- N. Y. State Mus. Bul. 105, p.30. 1906. (Note)
- Agaricus (Amanita) spretus Pk.*
- N. Y. State Mus. Rep't 32, p.24. 1879
- N. Y. State Mus. Rep't 33, p.42. 1880
- Amanita submaculata Pk.*
- Torr. Bot. Club Bul. 27, p.609. Dec. 1900
- Amanitopsis parviovata Pk.*
- Torr. Bot. Club Bul. 27, p.610. Dec. 1900
- Amanitopsis pulverulenta Pk.*
- N. Y. State Mus. Bul. 116, p.17. 1907
- Amanitopsis pusilla Pk.*
- N. Y. State Mus. Rep't 50, p.96. 1897
- Amanitopsis vaginata Roze var. livida (Pers.) Pk.*
- N. Y. State Mus. Rep't 48, p.160, pl.17, fig.5-9. 1896. Bot. ed.
- Mushrooms and their Use, p.45. May 1897
- Amanitopsis vaginata crassiovata Pk.*
- Torr. Bot. Club Bul. 29, p.562-63. Sept. 1902
- Amanitopsis velosa Pk.*
- Torr. Bot. Club Bul. 22, p.485. Dec. 1895. (As *Amanitopsis villosa Pk.* in *Sylloge 14*)
- Agaricus (Amanita) volvatus Pk.*
- N. Y. State Mus. Rep't 24, p.59. 1872
- N. Y. State Mus. Rep't 33, p.47. 1880
- N. Y. State Mus. Bul. 67, p.35. 1903. (Note) (*Amanitopsis volvata (Pk.) Sacc.*)
- Amanitopsis volvata elongata Pk.*
- N. Y. State Mus. Rep't 53, p.856, pl.A, fig.6-10. 1900
- Amularia sphaerospora Pk.*
- Torr. Bot. Club Bul. 33, p.216. Apr. 1906

Anthostoma ellisii Sacc. var. *exudans* *Pk.*

N. Y. State Mus. Rep't 40, p.67. 1887

Aposphaeria aranea *Pk.*

N. Y. State Mus. Rep't 42, p.30. 1889. Bot. ed.

Appendicularia *Pk.*

N. Y. State Mus. Rep't 38, p.95. 1885. (*Appendiculina* *Pk.* in Sylloge 8)

Appendicularia entomophila *Pk.*

N. Y. State Mus. Rep't 38, p.96, pl.3, fig.1-4. 1885. (*Appendiculina entomophila* *Pk.*) (*Stigmatomyces entomophilus* (*Pk.*) *Thart.* in Sylloge 14)

Arcyria macrospora *Pk.*

N. Y. State Mus. Rep't 34, p.43. 1881

Bot. Gaz. 19:89-91, pl.IX, fig.1, 3; pl. X, fig.9. Mar. 1894

Armillaria appendiculata *Pk.*

Torr. Bot. Club Bul. 24, p.140. Mar. 1897

Armillaria macrospora *Pk.*

Torr. Bot. Club Bul. 27, p.610-11. Dec. 1900

Armillaria magnivelaris *Pk.* (*Armillaria ponderosa* *Pk.*)

Armillaria mellea *Vahl* var. *albida* *Pk.*

N. Y. State Mus. Rep't 46, p.54. 1893. Bot. ed.

Mushrooms and their Use, p.50. May 1897

Armillaria mellea *Vahl* var. *bulbosa* *Pk.*

N. Y. State Mus. Rep't 46, p.53-54. 1893. Bot. ed.

N. Y. State Mus. Rep't 48, p.167. 1896. Bot. ed.

Mushrooms and their Use, p.50. May 1897

Armillaria mellea *Vahl* var. *exannulata* *Pk.*

N. Y. State Mus. Rep't 46, p.54. 1893. Bot. ed.

N. Y. State Mus. Rep't 48, p.167. 1896. Bot. ed.

Mushrooms and their Use, p.50. May 1897

Armillaria mellea *Vahl* var. *nigripes* *Pk.*

H. A. Reid's "History of Pasadena, Cal." p.619. 1895. (Name)

Armillaria mellea *Vahl* var. *radicata* *Pk.*

N. Y. State Mus. Rep't 44, p.38. 1891. Bot. ed.

N. Y. State Mus. Rep't 46, p.54. 1893. Bot. ed.

N. Y. State Mus. Rep't 48, p.167. 1896. Bot. ed.

Mushrooms and their Use, p.50. May 1897

Agaricus (*Armillaria*) *ponderosus* *Pk.*

Buf. Soc. Nat. Sci. Bul. 1, p.42. July 1873

N. Y. State Mus. Rep't 26, p.50-51. 1874

N. Y. State Mus. Rep't 43, p.41. 1890. Bot. ed.

N. Y. State Mus. Rep't 29, p.66. 1878. (As *Agaricus* (*Armillaria*) *magnivelaris* *Pk.*)

Armillaria solidipes *Pk.*

Torr. Bot. Club Bul. 27, p.611. Dec. 1900

Armillaria ventricosa (*Pk.*) *Pk.*

Torr. Bot. Club Bul. 34, p.104. Feb. 1907

Torr. Bot. Club Bul. 23, p.414. Oct. 1896. (As *Lentinus ventricosus* *Pk.*)

Armillaria viscidipes *Pk.*

N. Y. State Mus. Rep't 44, p.16, pl.2, fig. 1-3. 1891. Bot. ed.

N. Y. State Mus. Rep't 46, p.54. 1893. Bot. ed. (Note)

Ascochyta cassandrae *Pk.*

N. Y. State Mus. Rep't 38, p.94. 1885

Ascochyta colorata *Pk.*

N. Y. State Mus. Rep't 38, p.94, pl.2, fig.9-10. 1885

Ascomyces extensus *Pk.*

N. Y. State Mus. Rep't 39, p.50, pl.1, fig.1-3. 1886. (*Taphrina extensa* (*Pk.*) *Sacc.*)

Ascomyces letifer *Pk.*

N. Y. State Mus. Rep't 40, p.66. 1887. (*Taphrina letifera* (*Pk.*) *Sacc.*)

Ascomyces rubrobrunneus *Pk.*

N. Y. State Mus. Rep't 40, p.67. 1887. (*Taphrina rubrobrunnea* (*Pk.*) *Sacc.*)

Ascomycetella *Pk.*

Torr. Bot. Club Bul. 8, p.49-50. May 1881. (*Cookella Sacc.*)

Ascomycetella quercina *Pk.*

Torr. Bot. Club Bul. 8, p.50, pl.VII, fig.1-10. May 1881. (*Cookella quercina* (*Pk.*) *Sacc.*)

Ascophanus humosoides *Pk.*

N. Y. State Mus. Bul. 2, p.22. 1887

N. Y. State Mus. Rep't 32, p.46. 1879. (As *Peziza* (*Humaria*) *humosoides* *Pk.*)

Ascophanus tetraonalis *Pk.*

N. Y. State Mus. Bul. 2, p.22. 1887

N. Y. State Mus. Rep't 32, p.46. 1879. (As *Peziza* (*Humaria*) *tetraonalis* *Pk.*)

Aspergillus aviarius *Pk.*

N. Y. State Mus. Rep't 44, p.25, pl.4, fig.9-12. 1891. Bot. ed.

Aspergillus clavellus *Pk.*

N. Y. State Mus. Rep't 34, p.49, pl.2, fig.1-5. 1881

Aspergillus fimetarius *Pk.*

N. Y. State Mus. Rep't 42, p.32. 1889. Bot. ed.

Aspergillus fuliginosus *Pk.*

Buf. Soc. Nat. Sci. Bul. 1, p.69. July 1873

N. Y. State Mus. Rep't 26, p.79. 1874

Aspergillus subgriseus *Pk.*

Torr. Bot. Club Bul. 22, p.210. May 1895

Asterina nuda *Pk.*

N. Y. State Mus. Rep't 38, p.102, pl.2, fig.11-15. 1885. (*Asterella nuda* *Pk.* in *Sylloge* 9)

Asterodon setiger *Pk.* (*Hydnochaete setigera* *Pk.*)

Asteroma pringlei *Pk.*

Bot. Gaz. 7:55. May 1882

Asterosporium betulinum *Pk.*

N. Y. State Mus. Rep't 33, p.26, pl.1, fig.4-5. 1880

Asterula tracyi *Pk.*

N. Y. State Mus. Rep't 47, p.26. 1894. Bot. ed.

- Aulographum subconfluens* *Pk.* (for *Ailographum subconfluens* *Pk.*)
Badhamia magna *Pk.*
 N. Y. State Mus. Rep't 31, p.56. 1879
 N. Y. State Mus. Rep't 24, p.84. 1872. (As *Dictydium magnum* *Pk.*)
Barya parasitica *Fckl. var. caespitosa* *Pk.*
 N. Y. State Mus. Rep't 43, p.33-34, pl.4, fig.13-17. 1890. Bot. ed.
Battarrea attenuata *Pk.*
 Torr. Bot. Club Bul. 22, p.208. May 1895
Bispora effusa *Pk.*
 N. Y. State Mus. Rep't 44, p.27, pl.4, fig.15-17. 1891. Bot. ed.
Bolbitius fragilis *Fr. var. albipes* *Pk.*
 H. A. Reid's "History of Pasadena, Cal." p.620. 1895. (Name)
Bolbitius glatfelteri *Pk.*
 Torr. Bot. Club Bul. 30, p.97. Feb. 1903
Bolbitius nobilis *Pk.*
 N. Y. State Mus. Rep't 24, p.71-72, pl.2, fig.1-4. 1872
Boletinus appendiculatus *Pk.*
 Torr. Bot. Club Bul. 23, p.418. Oct. 1896
Boletinus borealis *Pk.*
 Torr. Bot. Club Bul. 22, p.206. May 1895
Boletinus castanellus *Pk.*
 Torr. Bot. Club Bul. 27, p.613. Dec. 1900
Boletinus decipiens (*B. & C.*) *Pk.*
 N. Y. State Mus. Bul. 8, p.78-79. 1889. (*Boletus decipiens* *B. & C.*)
Boletinus grisellus *Pk.*
 N. Y. State Mus. Mem. 4, p.169, pl.52, fig.13-19. 1900
Boletinus paluster *Pk.*
 N. Y. State Mus. Bul. 8, p.78. 1889
 N. Y. State Cab. Rep't 23, p.132, pl.6, fig.4-7. 1872. Bot. ed. (As
Boletus paluster *Pk.*)
Boletinus pictus *Pk.*
 N. Y. State Mus. Bul. 8, p.77. 1889
 N. Y. State Mus. Bul. 25, p.681-82, pl.61, fig.1-5. 1899
 N. Y. State Mus. Mem. 4, p.168, pl.61, fig.1-5. 1900
 N. Y. State Cab. Rep't 23, p.128. 1872. Bot. ed. (As *Boletus pictus*
Pk.)
 N. Y. State Mus. Rep't 26, p.90. 1874. (Note)
Boletinus porosus (*Berk.*) *Pk.*
 N. Y. State Mus. Bul. 8, p.79-80. 1889
Boletinus porosus (*Berk.*) *Pk. var. opacus* *Pk.*
 N. Y. State Mus. Bul. 8, p.80. 1889
 N. Y. State Mus. Bul. 2, p.32. 1887. (As *Paxillus porosus* *Berk.*)
Boletus acidus *Pk.*
 N. Y. State Mus. Bul. 105, p.15-16, pl.T. 1906
Boletus affinis *Pk.*
 Buf. Soc. Nat. Sci. Bul. 1, p.59. July 1873
 N. Y. State Mus. Rep't 25, p.81. 1873
 N. Y. State Mus. Bul. 8, p.135-36. 1889

- N. Y. State Mus. Rep't 46, p.56. 1893. Bot. ed. (Note)
 N. Y. State Mus. Rep't 49, p.64, pl.48, fig.6-13. 1896. Bot. ed.
 N. Y. State Mus. Mem. 4, p.174-75, pl.66, fig.7-11. 1900
- Boletus affinis* *Pk. var. maculosus* *Pk.*
 N. Y. State Mus. Rep't 32, p.57. 1879
 N. Y. State Mus. Bul. 8, p.136. 1889
 N. Y. State Mus. Rep't 49, p.64, pl.48, fig.14-16. 1896. Bot. ed.
 N. Y. State Mus. Mem. 4, p.175, pl.66, fig.12-14. 1900
- Boletus albellus* *Pk.*
 N. Y. State Mus. Rep't 41, p.77. 1888
 N. Y. State Mus. Bul. 8, p.149-50. 1889
- Boletus albus* *Pk.*
 N. Y. State Cab. Rep't 23, p.130. 1872. Bot. ed.
 N. Y. State Mus. Rep't 32, p.57. 1879. (Note)
 N. Y. State Mus. Bul. 2, p.64. 1887
 N. Y. State Mus. Bul. 8, p.95-96. 1889
- Boletus amabilis* *Pk.*
 Torr. Bot. Club Bul. 27, p.612-13. Dec. 1900
- Boletus americanus* *Pk.*
 N. Y. State Mus. Bul. 2, p.62-63. 1887
 N. Y. State Mus. Bul. 8, p.92-94. 1889
- Boletus ampliporus* *Pk.*
 Buf. Soc. Nat. Sci. Bul. 1, p.60. July 1873
 N. Y. State Mus. Rep't 26, p.67-68. 1874
 N. Y. State Mus. Bul. 8, p.76. 1889. (*Boletinus cavipes* (*Opat.*)
Kalchb.)
- Boletus atkinsoni* *Pk.*
 N. Y. State Mus. Bul. 94, p.20, pl.R. 1905
- Boletus auripes* *Pk.*
 N. Y. State Mus. Rep't 50, p.107-8. 1897
- Boletus auriporus* *Pk.*
 N. Y. State Cab. Rep't 23, p.133. 1872. Bot. ed.
 N. Y. State Mus. Bul. 8, p.110. 1889
- Boletus badiceps* *Pk.*
 Torr. Bot. Club Bul. 27, p.18. Jan. 1900
- Boletus bicolor* *Pk.*
 N. Y. State Mus. Rep't 24, p.78, pl.2, fig.5-8. 1872
 N. Y. State Mus. Bul. 8, p.108. 1889
 N. Y. State Mus. Bul. 54, p.973-74, pl.81, fig.6-11. 1902
- Boletus brevipes* *Pk.*
 N. Y. State Mus. Rep't 38, p.110. 1885. (For *Boletus viscosus* *Frost*)
 N. Y. State Mus. Bul. 2, p.65-66. 1887
 N. Y. State Mus. Bul. 8, p.97-98. 1889
 N. Y. State Mus. Rep't 49, p.63-64, pl.48, fig.1-5. 1896. Bot. ed.
 N. Y. State Mus. Mem. 4, p.174, pl.66, fig.1-6. 1900
- Boletus caespitosus* *Pk.*
 Torr. Bot. Club Bul. 27, p.17. Jan. 1900
- Boletus chrysenteron* *Fr. var. albocarneus* *Pk.*
 N. Y. State Mus. Rep't 54, p.185-86, pl.76, fig.21-25. 1901

- Boletus chrysenteron deformatus* *Pk.*
 N. Y. State Mus. Bul. 54, p.966. 1902
- Boletus clintonianus* *Pk.*
 N. Y. State Cab. Rep't 23, p.128-29, pl.5, fig.1-5. 1872. Bot. ed.
 N. Y. State Mus. Bul. 2, p.60-61. 1887
 N. Y. State Mus. Bul. 8, p.88. 1889
 N. Y. State Mus. Bul. 25, p.682, pl.61, fig.6-10. 1899
 N. Y. State Mus. Mem. 4, p.170-71, pl.63. 1900
- Boletus crassipes* *Pk.*
 Torr. Bot. Club Bul. 27, p.19. Jan. 1900
- Boletus dictyocephalus* *Pk.*
 N. Y. State Mus. Bul. 8, p.111-12. 1889
- Boletus eccentricus* *Pk.*
 Torr. Bot. Club Bul. 27, p.18. Jan. 1900
- Boletus edulis* *Bull. var. clavipes* *Pk.*
 N. Y. State Mus. Bul. 8, p.133. 1889
 N. Y. State Mus. Rep't 51, p.309-10, pl.54. 1898
 N. Y. State Mus. Mem. 4, p.173-74, pl.65. 1900
- Boletus elbensis* *Pk.*
 N. Y. State Cab. Rep't 23, p.129. 1872. Bot. ed.
 N. Y. State Mus. Bul. 2, p.60. 1887
 N. Y. State Mus. Bul. 8, p.85-86. 1889
- Boletus eximius* *Pk.*
 Myc. Jour. 3:54. May 1887
 N. Y. State Mus. Bul. 8, p.134-35. 1889
 N. Y. State Mus. Bul. 54, p.976-77, pl.80, fig.6-12. 1902
- Boletus felleus* *Bull. var. obesus* *Pk.*
 N. Y. State Mus. Bul. 8, p.154. 1889
- Boletus fistulosus* *Pk.*
 Torr. Bot. Club Bul. 24, p.144-45. Mar. 1897
- Boletus flavipes* *Pk.* (*Boletus subglabripes* *Pk.*)
- Boletus flexuosipes* *Pk.*
 N. Y. State Mus. Bul. 8, p.130. 1889
- Boletus fraternus* *Pk.*
 Torr. Bot. Club Bul. 24, p.145. Mar. 1897
- Boletus frustulosus* *Pk.*
 Torr. Bot. Club Bul. 24, p.146. Mar. 1897
- Boletus fulvus* *Pk.*
 Torr. Bot. Club Bul. 27, p.19. Jan. 1900
- Boletus fumosipes* *Pk.*
 N. Y. State Mus. Rep't 50, p.108. 1897
- Boletus glabellus* *Pk.*
 N. Y. State Mus. Rep't 41, p.76. 1888
 N. Y. State Mus. Bul. 8, p.108-9. 1889
- Boletus gracilis* *Pk.*
 N. Y. State Mus. Rep't 24, p.78. 1872
 N. Y. State Mus. Bul. 8, p.152. 1889
- Boletus gracilis* *Pk. var. laevipes* *Pk.*
 N. Y. State Mus. Rep't 38, p.110. 1885
 N. Y. State Mus. Bul. 8, p.152. 1889

- Boletus granulatus albidipes* *Pk.*
N. Y. State Mus. Rep't 54, p.168. 1901
- Boletus hemichrysus* *B. & C. var. mutabilis* *Pk.*
N. Y. State Mus. Bul. 8, p.104. 1889
- Boletus hirtellus* *Pk.*
N. Y. State Mus. Bul. 8, p.94-95. 1889
N. Y. State Mus. Rep't 39, p.42. 1886. (*Boletus subaureus* *Pk.* in part)
N. Y. State Mus. Bul. 2, p.63-64. 1887
- Boletus illudens* *Pk.*
N. Y. State Mus. Rep't 50, p.108-9. 1897
N. Y. State Mus. Bul. 25, p.672. 1899. (Note)
- Boletus indecisus* *Pk.*
N. Y. State Mus. Rep't 41, p.76-77. 1888
N. Y. State Mus. Bul. 8, p.153. 1889
- Boletus inflexus* *Pk.*
Torr. Bot. Club Bul. 22, p.207. May 1895
- Boletus isabellinus* *Pk.*
Torr. Bot. Club Bul. 24, p.146. Mar. 1897
- Boletus leprosus* *Pk.*
N. Y. State Mus. Bul. 8, p.135. 1889
- Boletus leptcephalus* *Pk.*
Torr. Bot. Club Bul. 25, p.371. July 1898
- Boletus miniate-olivaceus* *Frost var. sensibilis* *Pk.*
N. Y. State Mus. Bul. 8, p.107. 1889
N. Y. State Mus. Rep't 32, p.33. 1879. (As *Boletus sensibilis* *Pk.*)
- Boletus modestus* *Pk.*
Buf. Soc. Nat. Sci. Bul. 1, p.59-60. July 1873
N. Y. State Mus. Rep't 25, p.81-82. 1873
N. Y. State Mus. Rep't 32, p.57. 1879. (Note)
N. Y. State Mus. Bul. 8, p.128. 1889
- Boletus morgani* *Pk.*
Torr. Bot. Club Bul. 10, p.73, pl.XXXV. July 1883
N. Y. State Mus. Bul. 8, p.121-22. 1889
- Boletus multipunctus* *Pk.*
N. Y. State Mus. Bul. 54, p.952, pl.K, fig. 19-22. 1902
- Boletus nebulosus* *Pk.*
N. Y. State Mus. Rep't 51, p.292-93. 1898
N. Y. State Mus. Bul. 75, p.24. 1904. (Note)
- Boletus nigrellus* *Pk.*
N. Y. State Mus. Rep't 29, p.44-45. 1878
N. Y. State Mus. Bul. 8, p.155. 1889
N. Y. State Mus. Bul. 116, p.33-34. 1907. (Note)
- Boletus nobilis* *Pk.*
N. Y. State Mus. Bul. 94, p.20, 48, pl.91. 1905
- Boletus ornatipes* *Pk.*
N. Y. State Mus. Rep't 29, p.67. 1878
N. Y. State Mus. Bul. 8, p.125-26. 1889
N. Y. State Mus. Bul. 54, p.975-76, pl.80, fig.1-5. 1902

- N. Y. State Cab. Rep't 23, p.132. 1872. Bot. ed. (As *Boletus retipes* B. & C.)
- Boletus paluster* *Pk.* (*Boletinus paluster. Pk.*)
- Boletus parvus* *Pk.*
- Torr. Bot. Club Bul. 24, p.145-46. Mar. 1897
- Boletus peckii* *Frost var. laevipes Pk.*
- N. Y. State Mus. Bul. 8, p.125. 1889
- Boletus pictus* *Pk.* (*Boletinus pictus. Pk.*)
- Boletus punctipes* *Pk.*
- N. Y. State Mus. Rep't 32, p.32-33. 1879
- N. Y. State Mus. Bul. 2, p.64. 1887
- N. Y. State Mus. Bul. 8, p.95. 1889
- N. Y. State Mus. Rep't 44, p.36. 1891. Bot. ed. (Note)
- Boletus purpureus fumosus Pk.*
- Torr. Bot. Club Bul. 29, p.554-55. Sept. 1902
- Boletus rimosellus Pk.*
- N. Y. State Mus. Bul. 8, p.127. 1889
- Boletus roseotinctus Pk.*
- Torr. Bot. Club Bul. 27, p.612. Dec. 1900
- Boletus roxanae Frost var. auricolor Pk.*
- N. Y. State Mus. Bul. 8, p.115. 1889
- Boletus rubinellus Pk.*
- N. Y. State Mus. Rep't 32, p.33. 1879
- N. Y. State Mus. Bul. 2, p.15, pl.2, fig.20-22. 1887
- N. Y. State Mus. Bul. 8, p.101-2. 1889
- Boletus rubropunctus Pk.*
- N. Y. State Mus. Rep't 50, p.109. 1897
- N. Y. State Mus. Bul. 94, p.47, pl.90. 1905
- Boletus rugosiceps Pk.*
- N. Y. State Mus. Bul. 94, p.20-21, pl.Q, fig.6-10. 1905
- N. Y. State Mus. Bul. 116, p.45. 1907
- Boletus scaber Fr. areolatus Pk.*
- N. Y. State Mus. Bul. 8, p.149. 1889
- N. Y. State Mus. Rep't 48, p.200. 1896. Bot. ed.
- Boletus scaber Fr. var. gracilipes Pk.; var. mutabilis Pk.*
- N. Y. State Mus. Bul. 8, p.149. 1889
- Boletus scabripes Pk.*
- Torr. Bot. Club Bul. 29, p.555. Sept. 1902
- Boletus sensibilis Pk.* (*Boletus miniato-olivaceus sensibilis Pk.*)
- Boletus separans Pk.*
- Buf. Soc. Nat. Sci. Bul. 1, p.59. July 1873
- N. Y. State Mus. Rep't 25, p.81. 1873
- N. Y. State Mus. Bul. 8, p.132. 1889
- Boletus speciosus Frost var. brunneus Pk.*
- N. Y. State Mus. Rep't 43, p.39. 1890. Bot. ed.
- Boletus spectabilis Pk.*
- N. Y. State Cab. Rep't 23, p.128, pl.6, fig.1-3. 1872. Bot. ed.
- N. Y. State Mus. Rep't 32, p.56. 1879. (Note)
- N. Y. State Mus. Bul. 2, p.59-60. 1887

- N. Y. State Mus. Bul. 8, p.84-85. 1889
 N. Y. State Mus. Mem. 4, p.171-72, pl.62. 1900
- Boletus sphaerosporus* *Pk.*
 Torr. Bot. Club Bul. 12, p.33, pl.XLIX, fig.1-2. Apr. 1885
 N. Y. State Mus. Bul. 8, p.89-90. 1889
- Boletus subaureus* *Pk.*
 N. Y. State Mus. Rep't 39, p.42. 1886. (In part)
 N. Y. State Mus. Bul. 2, p.63-64. 1887. (In part)
 N. Y. State Mus. Bul. 8, p.94. 1889
 N. Y. State Mus. Mem. 4, p.169-70, pl.61, fig.6-13. 1900
- Boletus subglabripes* *Pk.*
 N. Y. State Mus. Bul. 8, p.112. 1889
 N. Y. State Mus. Rep't 51, p.308-9, pl.55, fig.1-7. 1898
 N. Y. State Mus. Mem. 4, p.172-73, pl.64, fig. 1-7. 1900
 N. Y. State Mus. Rep't 39, p.42. 1886. (As *Boletus flavipes* *Pk.*)
- Boletus subglabripes* *Pk. var. corrugis* *Pk.*
 N. Y. State Mus. Bul. 8, p.112. 1889
 N. Y. State Mus. Rep't 51, p.309, pl.55, fig.8-10. 1898
 N. Y. State Mus. Mem. 4, p.173, pl.64, fig.8-10. 1900
- Boletus subluteus* *Pk.*
 N. Y. State Mus. Bul. 2, p.62. 1887
 N. Y. State Mus. Bul. 8, p.91-92. 1889
 N. Y. State Mus. Rep't 48, p.196, pl.33, fig.1-6. 1896. Bot. cd.
 Mushrooms and their Use, p.69-70. fig. May 1897
- Boletus subpunctipes* *Pk.*
 N. Y. State Mus. Bul. 116, p.19. 1907
- Boletus subsanguineus* *Pk.*
 Torr. Bot. Club Bul. 27, p.17-18. Jan. 1900
- Boletus subvelutipes* *Pk.*
 N. Y. State Mus. Bul. 8, p.142-43. 1889
- Boletus tabacinus* *Pk.*
 Torr. Bot. Club Bul. 23, p.418. Oct. 1896
- Boletus underwoodii* *Pk.*
 Torr. Bot. Club Bul. 24, p.145. Mar. 1897
- Boletus variipes* *Pk.*
 N. Y. State Mus. Rep't 41, p.76. 1888
 N. Y. State Mus. Bul. 8, p.133-34. 1889
- Boletus variipes* *Pk. var. alipes* *Pk.*; *var. pallidipes* *Pk.*; *var. tenuipes* *Pk.*
 N. Y. State Mus. Rep't 41, p.76. 1888
 N. Y. State Mus. Bul. 8, p.134. 1889
- Boletus vermiculosus* *Pk.*
 N. Y. State Cab. Rep't 23, p.130-31. 1872. Bot. cd.
 N. Y. State Mus. Bul. 8, p.141-42. 1889
- Boletus vermiculosus* *Pk. var. spraguei* (*Frost*) *Pk.*
 N. Y. State Mus. Bul. 8, p.142. 1889. (For *Boletus spraguei* *Frost*)
- Botrytis ceratioides* *Pk.*
 N. Y. State Mus. Rep't 35, p.139-40. 1884
- Bovista spinulosa* *Pk.* (*Mycenastrum spinulosum* *Pk.*)
Bovista subterranea *Pk.*
 Bot. Gaz. 4:216-17. Oct. 1879

- Bulgaria bicolor* *Pk.* (*Peziza orbicularis* *Pk.*)
Bulgaria deligata *Pk.* (*Peziza leucobasis* *Pk.*)
Bulgaria rufa magna *Pk.*
 N. Y. State Mus. Bul. 105, p.31. 1906
Bulgaria spongiosa *Pk.*
 Bot. Gaz. 6:240-41. July 1881
 Bot. Gaz. 5:35. Mar. 1880. (As *Peziza spongiosa* *Pk.*) (*Pulparia spongiosa* (*Pk.*) *Sacc.*)
Caeoma aberrans *Pk.*
 Torr. Bot. Club Bul. 22, p.210. May 1895
Caeoma cheilanthis *Pk.*
 Torr. Bot. Club Bul. 10, p.62. June 1883
Caeoma comandrae *Pk.*
 Torr. Bot. Club Bul. 11, p.50. May 1884
Caliciopsis *Pk.*
 N. Y. State Mus. Rep't 33, p.32. 1880
 Torr. Bot. Club Bul. 9, p.62. May 1882
Caliciopsis pinea *Pk.*
 N. Y. State Mus. Rep't 33, p.32, pl.2, fig.11-15. 1880
 Torr. Bot. Club Bul. 9, p.62, pl. XXIV, fig.8-12. May 1882
Cantharellus aurantiacus pallidus *Pk.*
 N. Y. State Mus. Rep't 49, p.30. 1896. Bot. ed.
 N. Y. State Mus. Rep't 50, p.131. 1897. (Note)
Cantharellus brevipes *Pk.*
 N. Y. State Mus. Rep't 33, p.21, pl.1, fig.18-20. 1880
 N. Y. State Mus. Bul. 2, p.38. 1887
 N. Y. State Mus. Rep't 51, p.298. 1898. (Note)
Cantharellus bryophilus *Pk.*
 Harriman Alaska Exped. 5:46-47. 1904
Cantharellus candidus *Pk.*
 Torr. Bot. Club Bul. 25, p.323-24. June 1898
Cantharellus cibarius albipes *Pk.*
 N. Y. State Mus. Bul. 67, p.37. 1903
Cantharellus cibarius *Fr. var. confertifolius* *Pk.*
 N. B. Nat. Hist. Soc. Bul. 21, p.116. 1903. (Name)
Cantharellus cibarius longipes *Pk.*
 N. Y. State Mus. Bul. 75, p.24. 1904
Cantharellus cibarius multiramus *Pk.*
 N. Y. State Mus. Rep't 53, p.856. 1900
Cantharellus cibarius *Fr. var. plicatellus* *Pk.*; *var. simplex* *Pk.*
 N. B. Nat. Hist. Soc. Bul. 21, p.116. 1903. (Name)
Cantharellus cinereus bicolor *Pk.*
 N. Y. State Mus. Rep't 50, p.131. 1897
Cantharellus dichotomus *Pk.*
 N. Y. State Cab. Rep't 23, p.123. 1872. Bot. ed. (As *C. dichotomus*)
 N. Y. State Mus. Bul. 67, p.46-47, pl.84, fig.8-21. 1903
 N. Y. State Mus. Bul. 2, p.36-37. 1887. (As *Cantharellus umbonatus* *Fr. var. dichotomus* *Pk.*)
 N. Y. State Mus. Bul. 28, p.204. 1899

- Cantharellus dichotomus* *Pk. var. brevior* *Pk.*
 N. Y. State Cab. Rep't 23, p.123, pl.4, fig.6-9. 1872. Bot. ed.
 N. Y. State Mus. Bul. 2, p.36. 1887. (As *Cantharellus umbonatus* *Fr. var. brevior* *Pk.*)
- Cantharellus infundibuliformis* *Scop. var. luteolus* *Pk.*
 N. Y. State Mus. Bul. 2, p.41-42. 1887
 N. Y. State Cab. Rep't 23, p.122. 1872. Bot. ed. (As *Cantharellus lutescens* *Bull.*)
- Cantharellus infundibuliformis* *Scop. var. subcinereus* *Pk. var.; typicus* *Pk.*
 N. Y. State Mus. Bul. 2, p.41-42. 1887
- Cantharellus minor* *Pk.*
 N. Y. State Cab. Rep't 23, p.122. 1872. Bot. ed.
 N. Y. State Mus. Bul. 2, p.40. 1887
- Cantharellus morgani* *Pk.*
 Bot. Gaz. 7:43. Apr. 1882
- Cantharellus pruinosis* *Pk.*
 N. Y. State Mus. Rep't 28, p.51. 1876
 N. Y. State Mus. Bul. 2, p.42-43. 1887
- Cantharellus pulchrifolius* *Pk.*
 Torr. Bot. Club Bul. 29, p.71. Feb. 1902
- Cantharellus rosellus* *Pk.*
 N. Y. State Mus. Rep't 42, p.24, pl.1, fig.6-8. 1889. Bot. ed.
- Cantharellus sphaerosporus* *Pk.*
 Torr. Bot. Club. Bul. 25, p.323. June 1898
- Cantharellus umbonatus brevior* *Pk.* (*Cantharellus dichotomus brevior* *Pk.*)
Cantharellus umbonatus dichotomus *Pk.* (*Cantharellus dichotomus* *Pk.*)
Cantharellus umbonatus *Fr. var. subcaeruleus* *Pk.*
 N. Y. State Mus. Bul. 2, p.36. 1887
- Caryospora minor* *Pk.*
 N. Y. State Mus. Rep't 44, p.29, pl.4, fig.18-21. 1891. Bot. ed.
- Cellulosporium* *Pk.*
 Bot. Gaz. 4:171. June 1879. (*Cytosporium* *Pk.* in *Sylloge* 3)
- Cellulosporium sphaerosporum* *Pk.*
 Bot. Gaz. 4:171. June 1879. (*Cytosporium sphaerosporum* *Pk.*)
- Cenangium acuum* *C. & P.* (*Peziza pinastri* *C. & P.*)
- Cenangium balsameum* *Pk.*
 N. Y. State Mus. Rep't 38, p.101. 1885
- Cenangium balsameum* *Pk. var. abietinum* *Pk.*
 N. Y. State Mus. Rep't 43, p.40. 1890. Bot. ed.
- Cenangium betulinum* *Pk.*
 N. Y. State Mus. Rep't 35, p.143. 1884. (*Scleroderris betulina* (*Pk.*) *Sacc.*)
- Cenangium cassandrae* *Pk.*
 N. Y. State Mus. Rep't 31, p.48. 1879
- Cenangium deformatum* *Pk.* (*Karschia deformatata* *Pk.*)
- Cenangium pezizoides* *Pk.*
 N. Y. State Mus. Rep't 31, p.48. 1879
- Cenangium platascum* *Pk.*
 Bot. Gaz. 4:231. Nov. 1879. (*Blitrydium platascum* (*Pk.*) *Sacc.*)

- Ceratium hydnoides* A. & S. var. *ramosissimum* Pk.; var. *subreticulatum* Pk.
N. Y. State Mus. Rep't 47, p.25. 1894. Bot. ed.
- Cercospora acalyphae* Pk.
N. Y. State Mus. Rep't 34, p.48. 1881
- Cercospora acetosellae* Ellis var. *maculosa* Pk.
N. Y. State Mus. Rep't 40, p.64-65. 1887
- Cercospora ampelopsidis* Pk.
N. Y. State Mus. Rep't 30, p. 55. 1878
- Cercospora boehmeriae* Pk.
N. Y. State Mus. Rep't 34, p.48. 1881
- Cercospora callae* Pk. & Clint.
N. Y. State Mus. Rep't 29, p.52. 1878
- Cercospora caulophylli* Pk.
N. Y. State Mus. Rep't 33, p.30. 1880
- Cercospora clavata* (Ger.) Pk.
N. Y. State Mus. Rep't 34, p. 48. 1881. (*Helminthosporium clavatum* Ger.)
- Cercospora comari* Pk.
N. Y. State Mus. Rep't 38, p.101, pl.1, fig.1-3. 1885
- Cercospora daturae* Pk.
N. Y. State Mus. Rep't 35, p.140-41. 1884
- Cercospora elongata* Pk.
N. Y. State Mus. Rep't 33, p.29, pl.1, fig.21-23. 1880
- Cercospora eupatorii* Pk.
N. Y. State Mus. Rep't 33, p.29. 1880
- Cercospora gentianae* Pk.
N. Y. State Mus. Rep't 41, p.80. 1888
- Cercospora griseëlla* Pk.
N. Y. State Mus. Rep't 33, p.29-30. 1880
- Cercospora lepidii* Pk.
N. Y. State Mus. Rep't 35, p.140. 1884
- Cercospora leptosperma* Pk.
N. Y. State Mus. Rep't 30, p.55. 1878
- Cercospora longispora* Pk.
N. Y. State Mus. Rep't 35, p.141. 1884
- Cercospora rhuina* C. & E. var. *nigromaculans* Pk.
N. Y. State Mus. Rep't 42, p.33. 1889. Bot. ed.
- Cercospora sanguinariae* Pk.
N. Y. State Mus. Rep't 33, p.29. 1880
- Cercospora smilacis* Pk.
N. Y. State Mus. Rep't 33, p.29, pl.2, fig. 1-3. 1880. (As *Cercospora smilacis* Thuem.) (*Cercospora smilacina* Sacc. in Sylloge 4:476. 1886)
- Cercospora squalidula* Pk.
N. Y. State Mus. Rep't 33, p.29. 1880
- Cercospora symplocarpi* Pk.
N. Y. State Mus. Rep't 30, p.55. 1878
- Cercospora tenuis* Pk.
N. Y. State Mus. Rep't 47, p.23. 1894. Bot. ed.

- Cercospora tiliae* Pk.
Bot. Gaz. 6:277. Oct. 1881. (*Cercospora microsora* Sacc.)
- Cercospora varia* Pk.
N. Y. State Mus. Rep't 35, p.141. 1884
- Cercospora venturioides* Pk.
N. Y. State Mus. Rep't 34, p.47-48. 1881
- Cercosporella reticulata* Pk.
N. Y. State Mus. Rep't 34, p.47, pl.2, fig.14-16. 1881
- Cercosporella veratri* Pk.
N. Y. State Mus. Rep't 44, p.27, pl.4, fig. 7-8. 1891. Bot. ed.
- Chaetomium contortum* Pk.
N. Y. State Mus. Rep't 49, p.24. 1896. Bot. ed.
- Chaetomium lanosum* Pk.
N. Y. State Mus. Rep't 28, p.64. 1876
- Chaetomium melioides* C. & P.
N. Y. State Mus. Rep't 27, p.106. 1875
- Chaetophoma setigera* Pk.
N. Y. State Mus. Rep't 46, p.40. 1893. Bot. ed.
- Chaetosphaeria longipila* Pk.
N. Y. State Mus. Rep't 42, p.35. 1889. Bot. ed.
- Cheiromyces tinctus* Pk.
Bot. Gaz. 5:35. Mar. 1880
- Chilonectria callista* (B. & C.) Pk.
N. Y. State Mus. Rep't 34, p.58. 1881
N. Y. State Mus. Rep't 28, p.77. 1876. (Brief desc.) (As *Sphaeria callista* B. & C.)
- Chondrioderma crustaceum* Pk.
N. Y. State Mus. Rep't 31, p.56. 1879
Buf. Soc. Nat. Sci. Bul. 1, p.63. July 1873. (As *Diderma crustaceum* Pk.)
N. Y. State Mus. Rep't 26, p.74. 1874
- Chromosporium atrorubrum* Pk.
Torr. Bot. Club Bul. 25, p.327. June 1898. (*C. atrobrunneum* Pk. in Sylloge 16)
- Cintractia affinis* Pk.
N. Y. State Mus. Bul. 67, p.28-29. 1903
- Cladosporium brevipes* Pk.
N. Y. State Mus. Rep't 40, p.64. 1887
- Cladosporium letiferum* Pk.
N. Y. State Mus. Rep't 40, p.64. 1887
- Cladosporium zeae* Pk.
N. Y. State Mus. Rep't 46, p.34. 1893. Bot. ed.
- Clasterosporium pedunculatum* Pk. (*Helminthosporium attenuatum* C. & P.)
- Claudopus greigensis* Pk.
N. Y. State Mus. Rep't 39, p.68. 1886
N. Y. State Mus. Rep't 24, p.69-70. 1872. (As *Agaricus* (*Crepidotus*) *greigensis* Pk.)
- Claudopus nidulans* (Pers.) Pk.
N. Y. State Mus. Rep't 39, p.67-68. 1886

Clavaria acris *Pk.*

N. Y. State Mus. Rep't 54, p.155, pl.H, fig.37-39. 1901

Clavaria albida *Pk.*

N. Y. State Mus. Rep't 41, p.79. 1888

Clavaria amethystinoides *Pk.*

Torr. Bot. Club Bul. 34, p.102. Feb. 1907

Clavaria bicolor *Pk.* (*Clavaria vestitipes* *Pk.*)

Clavaria botrytoides *Pk.*

N. Y. State Mus. Bul. 94, p.21, 49, pl.93, fig.5-7. 1905

Clavaria circinans *Pk.*

N. Y. State Mus. Rep't 39, p.43, pl.I, fig.21-22. 1886

Clavaria clavata *Pk.*

Buf. Soc. Nat. Sci. Bul. 1, p.62. July 1873

N. Y. State Mus. Rep't 25, p.83, pl.I, fig.9. 1873

Clavaria conjuncta *Pk.*

N. Y. State Mus. Bul. 105, p.16, 42-43, pl.102. 1906

Clavaria corynoides *Pk.*

N. Y. State Mus. Rep't 31, p.39. 1879

Clavaria crassipes *Pk.*

N. Y. State Mus. Bul. 67, p.27. 1903

Clavaria densa *Pk.*

N. Y. State Mus. Rep't 41, p.79. 1888

Clavaria densissima *Pk.*

Torr. Bot. Club Bul. 30, p.98-99. Feb. 1903

Clavaria divaricata *Pk.*

N. Y. State Mus. Bul. 2, p.11. 1887

N. Y. State Mus. Rep't 54, p.171. 1901. (Note)

Clavaria exigua *Pk.*

N. Y. State Mus. Rep't 54, p.155. 1901

Clavaria fellea *Pk.*

N. Y. State Mus. Rep't 51, p.292. 1898

Clavaria fumigata *Pk.*

N. Y. State Mus. Rep't 31, p.38. 1879

Clavaria gracillima *Pk.*

N. Y. State Mus. Rep't 28, p.53, pl.I, fig.9. 1876

Clavaria grandis *Pk.*

Torr. Bot. Club Bul. 29, p.73. Feb. 1902

Clavaria herveyi *Pk.*

N. Y. State Mus. Rep't 45, p.24. 1893. Bot. ed.

Clavaria longicaulis *Pk.*

Torr. Bot. Club Bul. 25, p.371-72. July 1898

Clavaria macouni *Pk.*

N. Y. State Mus. Rep't 47, p.24. 1894. Bot. ed.

Clavaria muscoides *L. var. obtusa* *Pk.*

N. Y. State Mus. Rep't 47, p.25. 1894. Bot. ed.

Clavaria myceliosa *Pk.*

Torr. Bot. Club Bul. 31, p.182. Apr. 1904

Clavaria nebulosa *Pk.*

Torr. Bot. Club Bul. 25, p.326. June 1898

- Clavaria ornatipes* *Pk.*
 N. Y. State Mus. Bul. 122, p.18, 160. 1908
 N. Y. State Mus. Rep't 24, p. 82. 1872. (As *Clavaria trichopus Pers.*)
- Clavaria pinophila* *Pk.*
 N. Y. State Mus. Rep't 35, p.136. 1884
- Clavaria pistillaris umbonata* *Pk.*
 N. Y. State Mus. Mem. 4, p.178, pl.66, fig.15-17. 1900
- Clavaria platyclada* *Pk.*
 Torr. Bot. Club Bul. 23, p.419. Oct. 1896
 N. Y. State Mus. Rep't 50, p.114. 1897. (Note)
- Clavaria pulchra* *Pk.*
 N. Y. State Mus. Rep't 28, p.53, pl.1, fig.10. 1876
- Clavaria pusilla* *Pk.*
 Buf. Soc. Nat. Sci. Bul. 1, p.62. July 1873
 N. Y. State Mus. Rep't 25, p.83. 1873
- Clavaria similis* *Pk.*
 N. Y. State Mus. Rep't 43, p.24. 1890. Bot. ed. (*Clavaria peckii Sacc.*
 in Sylloge 9)
- Clavaria spathulata* *Pk.*
 N. Y. State Mus. Rep't 27, p. 100, pl.2, fig.20-21. 1875
- Clavaria stricta Pers. var. fumida* *Pk.*
 N. Y. State Mus. Rep't 41, p.86. 1888
- Clavaria tsugina* *Pk.*
 N. Y. State Mus. Bul. 67, p.27-28. 1903
- Clavaria typhuloides* *Pk.*
 N. Y. State Mus. Rep't 30, p.49, pl.2, fig.12-14. 1878
- Clavaria vestitipes* *Pk.*
 N. Y. State Mus. Bul. 116, p. 34. 1907
 N. Y. State Mus. Bul. 54, p.954. 1902. (As *C. bicolor Pk.*)
- Clavaria xanthosperma* *Pk.*
 N. Y. State Mus. Bul. 94, p.21. 1905
- Agaricus (Clitocybe) adirondackensis* *Pk.*
 N. Y. State Cab. Rep't 23, p.77. 1872. Bot. ed.
 N. Y. State Mus. Rep't 54, p.163, 174-75, pl.69, fig.1-13. 1901
- Clitocybe albidula* *Pk.*
 N. Y. State Mus. Rep't 46, p.23. 1893. Bot. ed.
- Agaricus (Clitocybe) albissimus* *Pk.*
 Buf. Soc. Nat. Sci. Bul. 1, p.45. July 1873
 N. Y. State Mus. Rep't 26, p.53. 1874
 N. Y. State Mus. Rep't 54, p.163. 1901. (Note)
- Clitocybe amethystina (Bolt.) Pk.*
 N. Y. State Mus. Bul. 116, p.40-41, pl.106, fig.1-6. 1907
 N. Y. State Mus. Rep't 48, p.176, pl.25, fig.23-27. 1896. Bot. ed. (As
Clitocybe laccata amethystina Bolt.)
- Agaricus (Clitocybe) anisarius* *Pk.*
 N. Y. State Mus. Rep't 32, p.26. 1879
- Agaricus (Clitocybe) apertus* *Pk.*
 N. Y. State Mus. Rep't 30, p.38. 1878
- Clitocybe basidiosa* *Pk.* (*Hygrophorus basidiosus Pk.*)

Clitocybe caespitosa *Pk.*

N. Y. State Mus. Rep't 41, p.61. 1888

Agaricus (Clitocybe) carnosior *Pk.*

N. Y. State Cab. Rep't 23, p.76. 1872. Bot. ed.

Bu. Soc. Nat. Sci. Bul. 4, p.175. Apr. 1882. (As *Clitocybe clavipes* (Pers.) Fr.)

Clitocybe centralis *Pk.*

N. Y. State Mus. Rep't 53, p.841, pl.C, fig.16-20. 1900

Agaricus (Clitocybe) compressipes *Pk.*

N. Y. State Mus. Rep't 33, p.18-19. 1880

Agaricus (Clitocybe) connexus *Pk.*

Bu. Soc. Nat. Sci. Bul. 1, p.45. July 1873

N. Y. State Mus. Rep't 26, p.53. 1874

Clitocybe dealbata deformata *Pk.*

N. Y. State Mus. Bul. 67, p. 35-36. 1903

Clitocybe eccentrica *Pk.*

Torr. Bot. Club Bul. 25, p.321. June 1898

N. Y. State Mus. Bul. 25, p.648. 1899. (Note)

Agaricus (Clitocybe) ectypoides *Pk.*

N. Y. State Mus. Rep't 24, p.61. 1872

Clitocybe fellea *Pk.*

N. Y. State Mus. Rep't 51, p.284, pl.B, fig.8-11. 1898

Agaricus (Clitocybe) flavidellus *Pk.*

N. Y. State Mus. Rep't 30, p.38. 1878

Clitocybe fuscipes *Pk.*

N. Y. State Mus. Rep't 44, p.17. 1891. Bot. ed.

Agaricus (Clitocybe) gerardianus *Pk.*

Bu. Soc. Nat. Sci. Bul. 1, p.46. July 1873

N. Y. State Mus. Rep't 26, p.54. 1874

N. Y. State Mus. Bul. 28, p.196. 1899

N. Y. State Mus. Rep't 45, p.37. 1893. Bot. ed. (As *Omphalia gerardiana* *Pk.*)

Agaricus (Clitocybe) hoffmani *Pk.*

N. Y. State Mus. Rep't 24, p.60-61. 1872

Clitocybe laccata *Scop. var. pallidifolia* *Pk.*

N. Y. State Mus. Rep't 43, p.38. 1890. Bot. ed.

N. Y. State Mus. Rep't 48, p.176, pl.25, fig.19-22. 1896. Bot. ed.

Mushrooms and their Use, p. 58. May 1897

N. Y. State Mus. Bul. 28, p.196. 1899

Clitocybe laccata *Scop. var. striatula* *Pk.*

N. Y. State Mus. Rep't 48, p.176, pl.25, fig.14-18. 1896. Bot. ed.

Mushrooms and their Use, p.58. May 1897

N. Y. State Mus. Bul. 28, p.196. 1899

Agaricus (Clitocybe) leptolomus *Pk.*

N. Y. State Mus. Rep't 32, p.26. 1879

Agaricus (Clitocybe) maculosus *Pk.*

Bu. Soc. Nat. Sci. Bul. 1, p.45. July 1873

N. Y. State Mus. Rep't 26, p.53-54. 1874

N. Y. State Mus. Rep't 54, p.174, pl.69, fig.14-21. 1901

Clitocybe marginata *Pk.*

Torr. Bot. Club Bul. 29, p.558. Sept. 1902

Agaricus (Clitocybe) marmoreus *Pk.*

N. Y. State Mus. Rep't 24, p.61. 1872

Clitocybe media *Pk.*

N. Y. State Mus. Rep't 42, p.18, pl.1, fig.9-12. 1889. Bot. ed.

N. Y. State Mus. Rep't 48, p.173-74, pl.23, fig.1-7. 1896. Bot. ed.

Mushrooms and their Use, p.54, 56-57. fig. May 1897

Clitocybe morbifera *Pk.*

Torr. Bot. Club Bul. 25, p.321-22. June 1893

Clitocybe multiceps *Pk.*

N. Y. State Mus. Rep't 43, p.17-18. 1890. Bot. ed.

N. Y. State Mus. Bul. 67, p.36. 1903. (Note)

Clitocybe multiformis *Pk.*

N. Y. State Mus. Mem. 4, p.141, pl.47, fig.1-9. 1900

Clitocybe nobilis *Pk.*

Torr. Bot. Club Bul. 34, p.97. Feb. 1907

Agaricus (Clitocybe) patuloides *Pk.*

N. Y. State Mus. Rep't 32, p.25. 1879

N. Y. State Mus. Rep't 54, p.163-64, pl.E. 1901

N. Y. State Mus. Rep't 44, p.56-57. 1891. Bot. ed. (As *Tricholoma patulum* *Fr.*)

Agaricus (Clitocybe) peltigerinus *Pk.*

N. Y. State Mus. Rep't 30, p.38. 1878

Clitocybe piceina *Pk.*

Torr. Bot. Club Bul. 31, p.178. Apr. 1904

Agaricus (Clitocybe) pinophilus *Pk.*

N. Y. State Mus. Rep't 31, p.32. 1879

Agaricus (Clitocybe) poculum *Pk.*

N. Y. State Cab. Rep't 23, p.77. 1872. Bot. ed.

Clitocybe pulcherrima *Pk.*

Myc. Jour. 14:1. Jan. 1908

Clitocybe pusilla *Pk.*

Torr. Bot. Club Bul. 22, p.199. May 1895

Clitocybe regularis *Pk.*

N. Y. State Mus. Bul. 54, p.948, pl.K, fig. 1-7. 1902

Clitocybe revoluta *Pk.*

N. Y. State Mus. Rep't 46, p.23-24. 1893. Bot. ed.

Clitocybe robusta *Pk.*

N. Y. State Mus. Rep't 49, p.17. 1896. Bot. ed.

Clitocybe subconcaeva *Pk.*

N. Y. State Mus. Rep't 54, p.948-49, pl.K, fig.8-13. 1902

Clitocybe subcyathiformis *Pk.*

N. Y. State Mus. Bul. 122, p.18, 136-37, 158, pl.110, fig.1-6. 1908

Clitocybe subditopoda *Pk.*

N. Y. State Mus. Rep't 42, p.18-19. 1889. Bot. ed.

Agaricus (Clitocybe) subhirtus *Pk.*

N. Y. State Mus. Rep't 32, p.25. 1879

N. Y. State Mus. Bul. 2, p.11. 1887

- Clitocybe subsimilis* *Pk.* and *var. monstrosa* *Pk.*
 N. Y. State Mus. Rep't 41, p.61. 1888
- Clitocybe subsocialis* *Pk.*
 Torr. Bot. Club Bul. 23, p.411. Oct. 1896
- Agaricus* (*Clitocybe*) *subzonalis* *Pk.*
 Buf. Soc. Nat. Sci. Bul. 1, p.46. July 1873
 N. Y. State Mus. Rep't 26, p.54. 1874
- Clitocybe sulphurea* *Pk.*
 N. Y. State Mus. Rep't 41, p.62. 1888
- Clitocybe tarda* *Pk.* (*Clitopilus tardus* *Pk.*)
Clitocybe tarda pallidior *Pk.*
 Torr. Bot. Club Bul. 24, p.140-41. Mar. 1897. (*Clitopilus tardus* *pallidior* *Pk.*)
- Clitocybe tortilis gracilis* *Pk.*
 N. Y. State Mus. Bul. 67, p.36. 1903
- Agaricus* (*Clitocybe*) *truncicola* *Pk.*
 Buf. Soc. Nat. Sci. Bul. 1, p.46. July 1873
 N. Y. State Mus. Rep't 26, p.54. 1874
- Agaricus* (*Clitocybe*) *vilescens* *Pk.*
 N. Y. State Mus. Rep't 33, p.19. 1880
 N. Y. State Mus. Rep't 50, p.128. 1897. (Note)
- Agaricus* (*Clitopilus*) *albogriscus* *Pk.*
 N. Y. State Mus. Rep't 31, p.33. 1879
 N. Y. State Mus. Rep't 42, p.43. 1889. Bot. ed.
- Clitopilus caespitosus* *Pk.*
 N. Y. State Mus. Rep't 41, p.65. 1888
 N. Y. State Mus. Rep't 42, p.45. 1889. Bot. ed.
 N. Y. State Mus. Bul. 122, p.131. 1908. (Note)
- Clitopilus conissans* *Pk.* (*Psilocybe conissans* *Pk.*)
Clitopilus erythrosporus *Pk.*
 N. Y. State Mus. Rep't 41, p.64. 1888
 N. Y. State Mus. Rep't 42, p.44. 1889. Bot. ed.
- Clitopilus irregularis* *Pk.*
 Torr. Bot. Club Bul. 26, p.65. Feb. 1899
- Agaricus* (*Clitopilus*) *micropus* *Pk.*
 N. Y. State Mus. Rep't 31, p.33. 1879
 N. Y. State Mus. Rep't 42, p.43. 1889. Bot. ed.
 N. Y. State Mus. Bul. 54, p.970, pl.78, fig.1-12. 1902
- Agaricus* (*Clitopilus*) *noveboracensis* *Pk.*
 N. Y. State Cab. Rep't 23, p.89. 1872. Bot. ed.
 N. Y. State Mus. Rep't 42, p.45-46. 1889. Bot. ed.
- Clitopilus noveboracensis* *Pk. var. brevis* *Pk.*
 N. Y. State Mus. Rep't 42, p.37, 45. 1889. Bot. ed.
- Clitopilus noveboracensis subviolaceus* *Pk.*
 N. Y. State Mus. Rep't 54, p.165. 1901
- Clitopilus noveboracensis* *Pk. var. tomentosipes* *Pk.*
 N. Y. State Mus. Bul. 2, p.27. 1887
- Clitopilus noveboracensis umbilicatus* *Pk.*
 N. Y. State Mus. Rep't 54, p.165. 1901

- Agaricus (*Clitopilus*) *pascuensis* *Pk.*
 N. Y. State Mus. Rep't 39, p.39-40. 1886
 N. Y. State Mus. Rep't 42, p.41-42. 1889. Bot. ed.
- Agaricus (*Clitopilus*) *seymourianus* *Pk.*
 N. Y. State Mus. Rep't 24, p.66. 1872
 N. Y. State Mus. Rep't 42, p.46. 1889. Bot. ed.
- Clitopilus socialis* *Pk.*
 N. Y. State Mus. Bul. 25, p.648-49. 1899
- Clitopilus sphaerosporus* *Pk.*
 Torr. Bot. Club Bul. 31, p.179. Apr. 1904
- Clitopilus squamulosus* *Pk.*
 N. Y. State Mus. Bul. 105, p.16, pl.S, fig.5-8. 1906
- Clitopilus subplanus* *Pk.*
 N. Y. State Mus. Bul. 122, p.18-19, 159. 1908
- Clitopilus subviliis* *Pk.*
 N. Y. State Mus. Rep't 40, p.53-54. 1887
 N. Y. State Mus. Rep't 42, p.43-44. 1889. Bot. ed.
 N. Y. State Mus. Rep't 38, p.109. 1885. (As *Agaricus* (*Entoloma*)
rhodopolius *Fr. var. umbilicatus* *Pk.*)
- Clitopilus tardus* *Pk.*
 N. Y. State Mus. Rep't 54, p.167. 1901
 Torr. Bot. Club Bul. 24, p.140. Mar. 1897. (As *Clitocybe tarda* *Pk.*)
- Clitopilus underwoodii* *Pk.*
 N. Y. State Mus. Rep't 49, p.18. 1896. Bot. ed.
- Agaricus (*Clitopilus*) *unitinctus* *Pk.*
 N. Y. State Mus. Rep't 38, p.86. 1885
 N. Y. State Mus. Rep't 42, p.42. 1889. Bot. ed.
- Clitopilus unitinctus* *Pk. var. albidus* *Pk.*
 N. Y. State Mus. Rep't 42, p.42. 1889. Bot. ed.
- Agaricus (*Clitopilus*) *woodianus* *Pk.*
 N. Y. State Mus. Rep't 24, p.65. 1872
 N. Y. State Mus. Rep't 42, p.44. 1889. Bot. ed.
- Colletotrichum caudatum* *Pk.*
 Saccardo's Sylloge 4:315. 1886. (Name) (*Ellisiella caudata* (*Pk.*)
Sacc.)
- Colletotrichum rudbeckiae* *Pk.*
 N. Y. State Mus. Bul. 54, p.956. 1902
- Collybia alba* *Pk.*
 N. Y. State Mus. Rep't 41, p.62-63. 1888
 N. Y. State Mus. Rep't 49, p.46. 1896. Bot. ed.
- Agaricus (*Collybia*) *abundans* *Pk.*
 N. Y. State Mus. Rep't 29, p.38. 1878
 N. Y. State Mus. Rep't 49, p.45. 1896. Bot. ed.
- Collybia albipilata* *Pk.*
 N. Y. State Mus. Rep't 49, p.40. 1896. Bot. ed.
- Collybia albogrisea* *Pk.*
 Torr. Bot. Club Bul. 22, p.199. May 1895
 N. Y. State Mus. Rep't 49, p.54. 1896. Bot. ed. (Note)

Collybia alcalinolens *Pk.*

N. Y. State Mus. Bul. 2, p.6. 1887

N. Y. State Mus. Rep't 49, p.52. 1896. Bot. ed.

Agaricus (Collybia) amabilipes *Pk.*

Bot. Gaz. 4:216. Oct. 1879

N. Y. State Mus. Rep't 49, p.55. 1896. Bot. ed. (Note)

N. Y. State Mus. Bul. 94, p.21. 1905. (Note)

Collybia aquosa *Bull. var. adnatifolia* *Pk.*

N. Y. State Mus. Bul. 2, p.25-26. 1887

N. Y. State Mus. Rep't 49, p.55. 1896. Bot. ed. (Note)

Agaricus (Collybia) atratoides *Pk.*

N. Y. State Mus. Rep't 32, p.27. 1879

N. Y. State Mus. Rep't 49, p.53. 1896. Bot. ed.

Collybia brunnescens *Pk.*

Torr. Bot. Club Bul. 33, p.214. Apr. 1906

Collybia campanella *Pk.*

N. Y. State Mus. Bul. 116, p.19. 1907

Ottawa Nat. 23:59-60. July 1907. (Name) (As *Collybia stipitaria* *campanulata* *Pk.*)

Collybia cirrata *Schum. var. rufescens* *Pk.*

N. Y. State Mus. Rep't 49, p.41. 1896. Bot. ed.

Agaricus (Collybia) coloreus *Pk.*

Bu. Soc. Nat. Sci. Bul. 1, p.46. July 1873

N. Y. State Mus. Rep't 26, p.54-55. 1874

N. Y. State Mus. Rep't 49, p.50-51. 1896. Bot. ed.

Collybia colorea *Pk. var. rubescentifolia* *Pk.*

N. Y. State Mus. Rep't 49, p.51. 1896. Bot. ed.

N. Y. State Mus. Rep't 39, p.38. 1886. (As *Agaricus (Tricholoma)* *rubescentifolius* *Pk.*)

N. Y. State Mus. Rep't 41, p.83. 1888. (As *Collybia rubescentifolia* *Pk.*)

N. Y. State Mus. Rep't 44, p.64. 1891. Bot. ed. (Note)

Collybia confluens campanulata *Pk. var. niveipes* *Pk.*

N. Y. State Mus. Bul. 54, p.963. 1902

Collybia cremoracea *Pk. (Collybia esculentoides* *Pk.)**Agaricus (Collybia) delicatellus* *Pk.*

N. Y. State Mus. Rep't 30, p.39. 1878

N. Y. State Mus. Rep't 49, p.46. 1896. Bot. ed.

Agaricus (Collybia) esculentoides *Pk.*

N. Y. State Mus. Rep't 39, p.39. 1886

N. Y. State Mus. Rep't 49, p.45-46. 1896. Bot. ed.

N. Y. State Mus. Rep't 32, p.26. 1879. (As *Agaricus (Collybia)* *cremoraceus* *Pk.*)

N. Y. State Mus. Bul. 2, p.12. 1887

Collybia esculentoides *Pk. var. ochroleuca* *Pk.*

N. Y. State Mus. Rep't 49, p.45. 1896. Bot. ed.

N. Y. State Mus. Rep't 46, p.24. 1893. Bot. ed. (As *Collybia ochroleuca* *Pk.*)

Collybia expallens *Pk.*

N. Y. State Mus. Rep't 44, p.18. 1891. Bot. ed.

N. Y. State Mus. Rep't 49, p.52-53. 1896. Bot. ed.

Agaricus (Collybia) familia *Pk.*

N. Y. State Cab. Rep't 23, p.79-80. 1872. Bot. ed.

N. Y. State Mus. Rep't 44, p.35. 1891. Bot. ed. (Note)

N. Y. State Mus. Rep't 49, p.47-48. 1896. Bot. ed.

N. Y. State Mus. Bul. 75, p.28-29, pl.84, fig.1-7. 1904

Collybia fuliginella *Pk.*

N. Y. State Mus. Rep't 40, p.53. 1887

N. Y. State Mus. Rep't 49, p.36-37. 1896. Bot. ed.

Agaricus (Collybia) fuscolilacinus *Pk.*

N. Y. State Mus. Rep't 39, p.38-39. 1886

N. Y. State Mus. Rep't 49, p.53. 1896. Bot. ed.

Collybia hirticeps *Pk.*

Torr. Bot. Club Bul. 34, p.98. Feb. 1907

Agaricus (Collybia) hygrophoroides *Pk.*

N. Y. State Mus. Rep't 32, p.26-27. 1879

N. Y. State Mus. Bul. 2, p.12, pl.2, fig.23-26. 1887

N. Y. State Mus. Rep't 49, p.51. 1896. Bot. ed.

Collybia lacunosa *Pk.*

N. Y. State Mus. Rep't 44, p.64. 1891. Bot. ed.

N. Y. State Mus. Bul. 122, p.132. 1908. (Note)

Buf. Soc. Nat. Sci. Bul. 1, p.43. July 1873. (As *Agaricus (Tricholoma) lacunosus Pk.*)

N. Y. State Mus. Rep't 26, p.51. 1874

Agaricus (Collybia) lentinoides *Pk.*

N. Y. State Mus. Rep't 32, p.27. 1879

N. Y. State Mus. Rep't 49, p.51-52. 1896. Bot. ed.

Collybia lentinoides Pk. var. flaviceps Pk. var. rufipes Pk.

N. Y. State Mus. Rep't 41, p.83. 1888

Collybia lignarius *Pk.*

N. Y. State Mus. Rep't 54, p.145. 1901

Collybia luxurians *Pk.*

Torr. Bot. Club Bul. 24, p.141. Mar. 1897

Collybia microspora *Pk.*

Torr. Bot. Club Bul. 22, p.486. Dec. 1895

Agaricus (Collybia) myriadophyllus *Pk.*

Buf. Soc. Nat. Sci. Bul. 1, p.47. July 1873

N. Y. State Mus. Rep't 25, p.75. 1873

N. Y. State Mus. Rep't 49, p.50. 1896. Bot. ed.

Collybia nigrodisca *Pk.*

N. Y. State Mus. Rep't 50, p.98. 1897

Collybia ochroleuca *Pk.* (*Collybia esculentoides ochroleuca Pk.*)*Collybia radicata Relh. var. furfuracea* *Pk.*

N. Y. State Mus. Rep't 45, p.31. 1893. Bot. ed.

N. Y. State Mus. Rep't 49, p.35. 1896. Bot. ed.

N. Y. State Mus. Rep't 51, p.305, pl.52, fig.9-11. 1898

- N. Y. State Mus. Bul. 28, p.196. 1899
 N. Y. State Mus. Mem. 4, p.144, pl.48, fig.9-11. 1900
Collybia radicata *Relh. var. pusilla* *Pk.*
 N. Y. State Mus. Rep't 45, p.31. 1893. Bot. ed.
 N. Y. State Mus. Rep't 49, p.35. 1896. Bot. ed.
 N. Y. State Mus. Rep't 51, p.305, pl.52, fig.12-14. 1898
 N. Y. State Mus. Bul. 28, p.196. 1899
 N. Y. State Mus. Mem. 4, p.144, pl.48, fig.12-14. 1900
Collybia rubescentifolia *Pk.* (*Collybia colorea rubescentifolia* *Pk.*)
Collybia rugosodisca *Pk.* (*Omphalia rugosodisca* *Pk.*)
Agaricus (*Collybia*) *simillimus* *Pk.*
 N. Y. State Mus. Rep't 24, p.62. 1872
 N. Y. State Mus. Rep't 42, p.19. 1889. Bot. ed. (Note)
 N. Y. State Mus. Rep't 49, p.48. 1896. Bot. ed. (As *Collybia acer-*
vata *Fr.*)
Agaricus (*Collybia*) *spinulifer* *Pk.*
 N. Y. State Mus. Rep't 24, p.62, pl.1, fig.4-9. 1872
 N. Y. State Mus. Rep't 49, p.48-49. 1896. Bot. ed.
Collybia stipitaria campanulata *Pk.* (*Collybia campanella* *Pk.*)
Agaricus (*Collybia*) *stipitarius* *Fr. var. setipes* *Pk.*
 N. Y. State Mus. Rep't 38, p.109. 1885
 N. Y. State Mus. Rep't 49, p.42. 1896. Bot. ed.
Collybia strictipes *Pk.*
 N. Y. State Mus. Rep't 41, p.62. 1888
 N. Y. State Mus. Rep't 49, p.44. 1896. Bot. ed.
Collybia subsulphurea *Pk.*
 Torr. Bot. Club Bul. 34, p.345. July 1907
Agaricus (*Collybia*) *succosus* *Pk.*
 Buf. Soc. Nat. Sci. Bul. 1, p.46-47. July 1873
 N. Y. State Mus. Rep't 25, p.74-75. 1873
 N. Y. State Mus. Rep't 49, p.39-40. 1896. Bot. ed. (As *Mycena suc-*
cosa *Pk.* in *Sylloge* 5)
Collybia umbonata *Pk.*
 Torr. Bot. Club Bul. 31, p.178-79. Apr. 1904
Collybia uniformis *Pk.*
 N. Y. State Mus. Rep't 50, p.98. 1897
 N. Y. State Mus. Bul. 67, p.37, pl.M, fig.7-16. 1903. (Note)
Collybia velutipes spongiosa *Pk.*
 Harriman Alaska Exped. 5:48. 1904
Agaricus (*Collybia*) *zonatus* *Pk.*
 N. Y. State Mus. Rep't 24, p.61-62. 1872
 N. Y. State Mus. Rep't 49, p.42-43. 1896. Bot. ed.
Colpoma juniperinum *C. & P.*
 N. Y. State Mus. Rep't 26, p.84. 1874. (Name)
 Buf. Soc. Nat. Sci. Bul. 3, p.36. Nov. 1875
 N. Y. State Mus. Rep't 29, p.63. 1878
Colpoma lacteum *Pk.*
 N. Y. State Mus. Rep't 28, p.69-70. 1876

Comatricha aequalis *Pk.*

N. Y. State Mus. Rep't 31, p.42. 1879

N. Y. State Mus. Rep't 46, p.57. 1893. Bot. ed. (As *Stemonitis aequalis* (*Pk.*) *Mass.*)

Col. College Pub., Sci. Ser. 12:34. Sept. 1907. (As *Comatricha nigra* (*Pers.*) *Schroet. var. aequalis* *Pk.*)

Comatricha longa *Pk.*

N. Y. State Mus. Rep't 43, p.24-25, pl.3, fig.1-5. 1890. Bot. ed.

Comatricha nigra aequalis *Pk.* (*Comatricha aequalis* *Pk.*)*Comatricha subcaespitosa* *Pk.*

N. Y. State Mus. Rep't 43, p.25, pl.3, fig.6-9. 1890. Bot. ed.

Coniophora puteana *Fr. var. rimosa* *Pk.*; *var. tuberculosa* *Pk.*

N. Y. State Mus. Rep't 44, p.36-37. 1891. Bot. ed.

Coniophora subochracea *Pk.*

N. Y. State Mus. Rep't 50, p.114. 1897

Coniosporium culmigenum *Berk. var. minor* *Pk.*

N. Y. State Mus. Rep't 43, p.29. 1890. Bot. ed.

Coniosporium polytrichi *Pk.*

N. Y. State Mus. Rep't 43, p.29. 1890. Bot. ed.

Coniothecium celtidis *Pk.*

N. Y. State Mus. Rep't 54, p.157. 1901

Coniothecium intricatum *Pk.*

N. Y. State Mus. Rep't 49, p.22. 1896. Bot. ed.

Coniothecium rubi *Pk.*

N. Y. State Mus. Rep't 48, p.15-16. 1896. Bot. ed.

Coniothecium saccharinum *Pk.*

N. Y. State Mus. Rep't 49, p.21-22. 1896. Bot. ed.

Coniothecium sociale *Pk.*

N. Y. State Mus. Rep't 54, p.156. 1901

Coniothyrium minutulum *Pk.*

Bot. Gaz. 5:33. Mar. 1880. (*Aposphaeria minutula* (*Pk.*) *Sacc.*)

Coniothyrium staphyleae *Pk.*

N. Y. State Mus. Rep't 39, p.46. 1886

Coniothyrium valsoideum *Pk.*

N. Y. State Mus. Rep't 38, p.97. 1885

Coprinus angulatus *Pk.*

Buf. Soc. Nat. Sci. Bul. 1, p.54. July 1873

N. Y. State Mus. Rep't 26, p.60-61. 1874

N. Y. State Mus. Rep't 31, p.54. 1879. (Revised desc.)

Coprinus apiculatus *Pk.*

Torr. Bot. Club Bul. 22, p.206. May 1895

Coprinus aquatilis *Pk.*

N. Y. State Mus. Rep't 27, p.96. 1875

Coprinus arenatus *Pk.*

N. Y. State Mus. Rep't 46, p.27. 1893. Bot. ed.

Coprinus atramentarius *Fr. var. silvestris* *Pk.*

N. Y. State Mus. Rep't 48, p.145. 1896. Bot. ed.

Mushrooms and their Use, p.35. May 1897

- Coprinus brassicae* *Pk.*
N. Y. State Mus. Rep't 43, p.18, pl.2, fig.9-14. 1890. Bot. ed.
- Coprinus calyptratus* *Pk.*
Torr. Bot. Club Bul. 22, p. 205-6. May 1895
- Coprinus comatus* *Fr. var. breviceps* *Pk.*
N. Y. State Mus. Rep't 49, p.29-30. 1896. Bot. ed.
- Coprinus ebulbosus* *Pk.*
Torr. Bot. Club Bul. 22, p.491. Dec. 1895. (Desc.)
N. Y. State Mus. Rep't 44, p. 20. 1891. Bot. ed. (As *Coprinus picaceus* *Fr. var. ebulbosus* *Pk.*)
- Coprinus fimetarius* *Fr. var. silvicola* *Pk.*
N. Y. State Mus. Rep't 43, p.38. 1890. Bot. ed.
- Coprinus insignis* *Pk.*
Buf. Soc. Nat. Sci. Bul. 1, p.54. July 1873
N. Y. State Mus. Rep't 26, p.60. 1874
- Coprinus jonesii* *Pk.*
Torr. Bot. Club Bul. 22, p.206. May 1895
- Coprinus laceratus* *Pk.*
Torr. Bot. Club Bul. 26, p.68-69. Feb. 1899
- Coprinus laniger* *Pk.*
Torr. Bot. Club Bul. 22, p.491. Dec. 1895
- Coprinus macrosporus* *Pk.*
N. Y. State Mus. Rep't 31, p.35. 1879
- Coprinus micaceus* *Fr. var. granularis* *Pk.*
N. Y. State Mus. Rep't 47, p.42. 1894. Bot. ed.
- Coprinus picaceus ebulbosus* *Pk.* (*Coprinus ebulbosus* *Pk.*)
- Coprinus plumbeus* *Pk.*
N. Y. State Mus. Rep't 29, p.42. 1878
- Coprinus pulchrifolius* *Pk.*
N. Y. State Mus. Rep't 29, p.41-42. 1878
- Coprinus quadrifidus* *Pk.*
N. Y. State Mus. Rep't 50, p.106-7. 1897
- Coprinus rotundosporus* *Pk.*
N. Y. State Mus. Rep't 31, p.35. 1879
- Coprinus semilanatus* *Pk.*
N. Y. State Mus. Rep't 24, p.71, pl.4, fig.15-18. 1872
- Coprinus seymouri* *Pk.*
N. Y. State Mus. Rep't 28, p.49-50. 1876
- Coprinus silvaticus* *Pk.*
N. Y. State Mus. Rep't 24, p.71, pl.4, fig.10-14. 1872
- Coprinus variegatus* *Pk.*
Buf. Soc. Nat. Sci. Bul. 1, p.54. July 1873
N. Y. State Mus. Rep't 25, p.79. 1873
- Cordyceps nigriceps* *Pk.*
Torr. Bot. Club Bul. 27, p.21. Jan. 1900
- Corticium basale* *Pk.*
N. Y. State Mus. Rep't 43, p.23. 1890. Bot. ed.
- Corticium bicolor* *Pk.*
Buf. Soc. Nat. Sci. Bul. 1, p.62. July 1873
N. Y. State Mus. Rep't 26, p.72. 1874

- Corticium kalmiae* *Pk.*
N. Y. State Mus. Rep't 46, p.29. 1893. Bot. ed.
- Corticium mutatum* *Pk.*
N. Y. State Mus. Rep't 43, p.23. 1890. Bot. ed.
- Corticium rhodellum* *Pk.*
N. Y. State Mus. Rep't 42, p.28. 1889. Bot. ed. (*Peniophora rhodella* (*Pk.*) *Sacc.*)
- Corticium subaurantiacum* *Pk.*
N. Y. State Mus. Rep't 43, p.23. 1890. Bot. ed.
- Corticium subincarnatum* *Pk.*
N. Y. State Mus. Rep't 42, p.28. 1889. Bot. ed.
- Corticium suffocatum* *Pk.*
N. Y. State Mus. Rep't 30, p.48. 1878
- Cortinarius* (*Telamonia*) *adustus* *Pk.*
N. Y. State Mus. Rep't 42, p.22. 1889. Bot. ed.
- Cortinarius albidifolius* *Pk.*
N. Y. State Mus. Rep't 41, p.72. 1888
- Cortinarius albidus* *Pk.*
N. Y. State Mus. Rep't 44, p.20, pl.3, fig.1-4. 1891. Bot. ed.
- Cortinarius* (*Myxacium*) *amarus* *Pk.*
N. Y. State Mus. Rep't 32, p.30. 1879. (*As Phlegmacium*)
N. Y. State Mus. Bul. 2, p.14. 1887. (*As Myxacium*)
N. Y. State Mus. Bul. 75, p.24. 1904. (Note)
N. Y. State Mus. Bul. 105, p.31. 1906. (Note)
- Cortinarius* (*Inoloma*) *annulatus* *Pk.*
N. Y. State Mus. Rep't 43, p.19, pl.2, fig.1-4. 1890. Bot. ed.
- Cortinarius* (*Inoloma*) *asper* *Pk.*
N. Y. State Mus. Rep't 24, p.72-73, pl.1, fig.1-3. 1872
N. Y. State Mus. Rep't 27, p.114. 1875. (Note)
- Cortinarius* (*Dermocybe*) *aureifolius* *Pk.*
N. Y. State Mus. Rep't 38, p.89. 1885
- Cortinarius* (*Inoloma*) *autumnalis* *Pk.*
N. Y. State Cab. Rep't 23, p.109. 1872. Bot. ed.
- Cortinarius badius* *Pk.*
N. Y. State Mus. Rep't 41, p.73. 1888
- Cortinarius balteatus* *Fr. var. bulbosus* *Pk.*
N. Y. State Mus. Rep't 41, p.71. 1888
- Cortinarius* (*Dermocybe*) *basalis* *Pk.*
N. Y. State Mus. Rep't 33, p.20. 1880
- Cortinarius braendlei* *Pk.*
Torr. Bot. Club Bul. 32, p.79. Feb. 1905
- Cortinarius brevipes* *Pk.*
N. Y. State Mus. Rep't 41, p.71. 1888
- Cortinarius brevissimus* *Pk.*
N. Y. State Mus. Rep't 41, p.71-72. 1888
- Cortinarius* (*Inoloma*) *caespitosus* *Pk.*
N. Y. State Mus. Rep't 42, p.21-22. 1889. Bot. ed.
- Cortinarius* (*Inoloma*) *canescens* *Pk.*
N. Y. State Mus. Rep't 42, p.21. 1889. Bot. ed.

- Cortinarius* (*Dermocybe*) *castanellus* *Pk.*
 N. Y. State Mus. Rep't 29, p.43. 1878
- Cortinarius* (*Telamonia*) *castaneoides* *Pk.*
 N. Y. State Cab. Rep't 23, p.111, pl.4, fig.10-15. 1872. Bot. ed.
- Cortinarius* (*Inoloma*) *catskillensis* *Pk.*
 N. Y. State Cab. Rep't 23, p.109. 1872. Bot. ed.
- Cortinarius* (*Inoloma*) *clintonianus* *Pk.*
 Buf. Soc. Nat. Sci. Bul. 1, p.55. July 1873
 N. Y. State Mus. Rep't 26, p.61-62. 1874
- Cortinarius* (*Phlegmacium*) *coloratus* *Pk.*
 N. Y. State Cab. Rep't 23, p.105-6. 1872. Bot. ed.
- Cortinarius* (*Phlegmacium*) *communis* *Pk.*
 N. Y. State Cab. Rep't 23, p.106. 1872. Bot. ed.
 N. Y. State Mus. Rep't 30, p.70-71. 1878. (Note)
- Cortinarius* (*Phlegmacium*) *copakensis* *Pk.*
 N. Y. State Mus. Rep't 31, p.35. 1879
- Cortinarius* (*Phlegmacium*) *corrugatus* *Pk.*
 N. Y. State Mus. Rep't 24, p.72. 1872
 N. Y. State Mus. Rep't 32, p.55. 1879. (Note)
 N. Y. State Mus. Bul. 25, p.674, pl.57, fig.6-11. 1899
 N. Y. State Mus. Mem. 4, p.161-62, pl.58, fig.8-10. 1900
 N. Y. State Mus. Bul. 105, p.31. 1906. (Note)
- Cortinarius* *corrugatus subsquamosus* *Pk.*
 N. Y. State Mus. Bul. 25, p.655, 674, pl.57, fig.12-13. 1899
 N. Y. State Mus. Mem. 4, p.161, pl.58, fig.11-15. 1900
- Cortinarius* (*Telamonia*) *distans* *Pk.*
 N. Y. State Cab. Rep't 23, p.111. 1872. Bot. ed.
- Cortinarius* *elatior pallidifolius* *Pk.*
 N. Y. State Mus. Rep't 54, p.151, pl.G, fig.22-26. 1901
- Cortinarius* (*Inoloma*) *erraticus* *Pk.*
 N. Y. State Mus. Rep't 42, p.21. 1889. Bot. ed.
- Cortinarius* *flavifolius* *Pk.*
 N. Y. State Mus. Rep't 41, p.72. 1888
- Cortinarius* (*Telamonia*) *furfurellus* *Pk.*
 N. Y. State Mus. Rep't 32, p.31. 1879
- Cortinarius* (*Hydrocybe*) *fuscoviolaceus* *Pk.*
 N. Y. State Mus. Rep't 27, p.96. 1875
- Cortinarius* (*Phlegmacium*) *glutinosus* *Pk.*
 N. Y. State Mus. Rep't 43, p.18. 1890. Bot. ed.
- (*Cortinarius*) *Telamonia gracilis* *Pk.*; and *var. brevipes* *Pk.*
 N. Y. State Mus. Bul. 2, p.8. 1887
- Cortinarius* *griseus* *Pk.*
 N. Y. State Mus. Rep't 41, p.72-73. 1888
- Cortinarius* *heliotropicus* *Pk.*
 N. Y. State Mus. Bul. 94, p.22, pl.P, fig.1-7. 1905
- Cortinarius* *intrusus* *Pk.*
 Torr. Bot. Club Bul. 23, p.416-17. Oct. 1896
- Cortinarius* (*Phlegmacium*) *lanatipes* *Pk.*
 N. Y. State Mus. Rep't 42, p.20-21. 1889. Bot. ed.

- Cortinarius (Phlegmacium) lapidophilus *Pk.*
N. Y. State Mus. Rep't 31, p.36. 1879
- Cortinarius (Telamonia) lignarius *Pk.*
Buf. Soc. Nat. Sci. Bul. 1, p.56. July 1873
N. Y. State Mus. Rep't 26, p.62. 1874
- Cortinarius (Inoloma) lilacinus *Pk.*
Buf. Soc. Nat. Sci. Bul. 1, p.55. July 1873
N. Y. State Mus. Rep't 26, p.61. 1874
- Cortinarius (Phlegmacium) longipes *Pk.*
Buf. Soc. Nat. Sci. Bul. 1, p.55. July 1873
N. Y. State Mus. Rep't 26, p.61. 1874
- Cortinarius (Phlegmacium) luteofuscus *Pk.*
N. Y. State Cab. Rep't 23, p.106. 1872. Bot. ed.
- Cortinarius (Dermocybe) lutescens *Pk.*
N. Y. State Mus. Rep't 42, p.22. 1889. Bot. ed.
- Cortinarius (Dermocybe) luteus *Pk.*
N. Y. State Mus. Rep't 43, p.19. 1890. Bot. ed.
- Cortinarius maculipes *Pk.*
N. Y. State Mus. Rep't 54, p.150. 1901
- Cortinarius (Inoloma) modestus *Pk.*
Buf. Soc. Nat. Sci. Bul. 1, p.55. July 1873
N. Y. State Mus. Rep't 26, p.62. 1874
- Cortinarius morrisii *Pk.*
Torr. Bot. Club Bul. 32, p.79-80. Feb. 1905
- Cortinarius muscigenus *Pk.*
N. Y. State Mus. Rep't 41, p.71. 1888
- Cortinarius muscosus (*Fr.*) *Pk.*
N. Y. State Mus. Rep't 54, p.152. 1901. (Cortinarius collinatus muscosus *Fr.*)
- Cortinarius (Telamonia) nigrellus *Pk.*
Buf. Soc. Nat. Sci. Bul. 1, p.56. July 1873
N. Y. State Mus. Rep't 26, p.62. 1874
- Cortinarius obliquus *Pk.*
N. Y. State Mus. Bul. 54, p.951, pl.L, fig.1-5. 1902
- Cortinarius (Inoloma) ochraceus *Pk.*
N. Y. State Cab. Rep't 23, p.109. 1872. Bot. ed.
- Cortinarius (Phlegmacium) olivaceus *Pk.*
N. Y. State Mus. Rep't 24, p.72. 1872
- Cortinarius (Phlegmacium) ophiopus *Pk.*
N. Y. State Mus. Rep't 30, p.43. 1878
- Cortinarius (Hydrocybe) pallidus *Pk.*
N. Y. State Mus. Rep't 42, p.22-23. 1889. Bot. ed.
- Cortinarius (Telamonia) paludosus *Pk.*
N. Y. State Mus. Rep't 43, p.19. 1890. Bot. ed.
- (Cortinarius) Hydrocybe praepallens *Pk.*
N. Y. State Mus. Bul. 2, p.9. 1887
- Cortinarius (Hydrocybe) pulcher *Pk.*
Buf. Soc. Nat. Sci. Bul. 1, p.56. July 1873
N. Y. State Mus. Rep't 26, p.63. 1874

- Cortinarius (Inoloma) pulchrifolius* *Pk.*
 N. Y. State Mus. Rep't 33, p.20. 1880
 N. Y. State Mus. Rep't 46, p.56. 1893. Bot. ed. (Note)
- Cortinarius punctifolius* *Pk.*
 Torr. Bot. Club Bul. 30, p.96. Feb. 1903
- Cortinarius (Hydrocybe) regularis* *Pk.*
 N. Y. State Mus. Rep't 30, p.43. 1878
- Cortinarius rimosus* *Pk.*
 N. Y. State Mus. Rep't 48, p.12. 1896. Bot. ed.
- Cortinarius (Inoloma) robustus* *Pk.*
 N. Y. State Mus. Rep't 29, p.42. 1878
- Cortinarius rubripes* *Pk.*
 N. Y. State Mus. Bul. 105, p.16-17. 1906
- Cortinarius (Inoloma) rubrocinerus* *Pk.*
 N. Y. State Mus. Rep't 33, p.20. 1880
- Cortinarius (Dermocybe) sericipes* *Pk.*
 N. Y. State Mus. Rep't 33, p.20. 1880
- (*Cortinarius*) *Dermocybe simulans* *Pk.*
 N. Y. State Mus. Bul. 2, p.8. 1887
- Cortinarius (Myxacium) sphaerosporus* *Pk.*
 Buf. Soc. Nat. Sci. Bul. 1, p.55. July 1873
 N. Y. State Mus. Rep't 26, p.61. 1874
- Cortinarius (Phlegmacium) sphagnophilus* *Pk.*
 N. Y. State Mus. Rep't 29, p.42. 1878
 N. Y. State Mus. Rep't 53, p.857. 1900. (Note)
- Cortinarius (Myxacium) splendidus* *Pk.*
 N. Y. State Mus. Rep't 29, p. 42. 1878
- Cortinarius (Inoloma) squamulosus* *Pk.*
 N. Y. State Cab. Rep't 23, p.108, pl.3, fig.1-3. 1872. Bot. ed.
- Cortinarius subflexipes* *Pk.*
 N. Y. State Mus. Rep't 41, p.73. 1888
- Cortinarius sublateritius* *Pk.*
 N. Y. State Mus. Rep't 54, p.151. 1901
- Cortinarius submarginalis* *Pk.*
 N. Y. State Mus. Bul. 54, p.950-51, pl.L, fig.6-10. 1902
- Cortinarius torvus nobilis* *Pk.*
 N. Y. State Mus. Rep't 54, p.167-68, pl.I, fig.5-11. 1901
- Cortinarius (Myxacium) tricolor* *Pk.*
 N. Y. State Cab. Rep't 23, p.107. 1872. Bot. ed. (*Cortinarius berlesianus* *Sacc. & Cub.*)
- Cortinarius validipes* *Pk.*
 N. Y. State Mus. Bul. 116, p.20. 1907
- Cortinarius (Hydrocybe) vernalis* *Pk.*
 N. Y. State Cab. Rep't 23, p.112. 1872. Bot. ed.
- Cortinarius virgatus* *Pk.*
 Torr. Bot. Club Bul. 22, p.203. May 1895
- Cortinarius whiteae* *Pk.*
 Torr. Bot. Club Bul. 29, p.560-61. Sept. 1902

Coryneum clavaesporium *Pk.*

N. Y. State Mus. Rep't 24, p.87. 1872

N. Y. State Mus. Rep't 30, p.75. 1878. (As *Exosporium tiliae* *Link*)

(*Exosporium clavisorum* (*Pk.*) *Sacc.*)

Coryneum pustulatum *Pk.*

N. Y. State Mus. Rep't 33, p.26, pl.1, fig.1-3. 1880

Coryneum triseptatum *Pk.*

N. Y. State Mus. Rep't 27, p.102. 1875

Coryneum tumoricola *Pk.*

N. Y. State Mus. Rep't 40, p.63. 1887

Craterellus caespitosus *Pk.*

Buf. Soc. Nat. Sci. Bul. 1, p.61. July 1873

N. Y. State Mus. Rep't 25, p.82. 1873

N. Y. State Mus. Bul. 2, p.48. 1887. (Note)

Craterellus cantharellus (*Schw.*) *Fr. var. intermedius* *Pk.*

N. Y. State Mus. Bul. 116, p.34-35. 1907

Craterellus corrugis *Pk.*

Torr. Bot. Club Bul. 26, p.69-70. Feb. 1899

Craterellus dubius *Pk.*

N. Y. State Mus. Rep't 31, p.38. 1879

N. Y. State Mus. Rep't 32, p.36. 1879. (Note)

N. Y. State Mus. Bul. 2, p.45-46. 1887

Craterellus pogonati *Pk.*

Torr. Bot. Club Bul. 33, p.218-19. Apr. 1906

Craterellus subundulatus *Pk.*

N. Y. State Mus. Bul. 67, p.27. 1903

Torr. Bot. Club Bul. 22, p.492. Dec. 1895. (As *Thelephora subundulata* *Pk.*)

Craterium obovatum *Pk.*

Buf. Soc. Nat. Sci. Bul. 1, p.64. July 1873

N. Y. State Mus. Rep't 26, p.75. 1874

N. Y. State Mus. Rep't 31, p.56. 1879. (As *Badhamia rubiginosa* *Chev.*)

Crepidotus cinnabarinus *Pk.*

Torr. Bot. Club Bul. 22, p.489. Dec. 1895

Crepidotus croceitinctus *Pk.*

N. Y. State Mus. Rep't 39, p.72. 1886

Crepidotus distans *Pk.*

N. Y. State Mus. Rep't 44, p.20, pl.2, fig.4-7. 1891. Bot. ed.

Agaricus (*Crepidotus*) *dorsalis* *Pk.*

N. Y. State Mus. Rep't 24, p.69. 1872

N. Y. State Mus. Rep't 39, p.73. 1886

Agaricus (*Crepidotus*) *fulvotomentosus* *Pk.*

N. Y. State Mus. Rep't 26, p.57. 1874

N. Y. State Mus. Rep't 39, p.73. 1886

Crepidotus greigensis *Pk.* (*Claudopus greigensis* *Pk.*)*Agaricus* (*Crepidotus*) *haerens* *Pk.*

N. Y. State Mus. Rep't 35, p.132-33. 1884

N. Y. State Mus. Rep't 39, p.70. 1886

N. Y. State Mus. Rep't 40, p.75. 1887. (Note)

Agaricus (Crepidotus) herbarum *Pk.*

Buf. Soc. Nat. Sci. Bul. 1, p.53. July 1873

N. Y. State Mus. Rep't 26, p.56. 1874

N. Y. State Mus. Rep't 39, p.72. 1886

Crepidotus latifolius *Pk.*

Torr. Bot. Club Bul. 26, p.66. Feb. 1899

Crepidotus malachus *B. & C. var. plicatilis* *Pk.*

N. Y. State Mus. Rep't 39, p.71. 1886

Crepidotus puberulus *Pk.*

So. Cal. Acad. Sci. Proc. 1, p.382. June 1897. (Name)

Torr. Bot. Club Bul. 25, p.324. June 1898

Crepidotus sepiarius *Pk.*

Torr. Bot. Club Bul. 25, p.324-25. June 1898

Crepidotus subversutus *Pk.*

H. A. Reid's "History of Pasadena, Cal." p.621. 1895. (Name)

Agaricus (Crepidotus) tiliophilus *Pk.*

N. Y. State Mus. Rep't 35, p.133. 1884

N. Y. State Mus. Rep't 39, p.70-71. 1886

Agaricus (Crepidotus) versutus *Pk.*

N. Y. State Mus. Rep't 30, p.70. 1878

N. Y. State Mus. Rep't 39, p.72-73. 1886

Cronartium comandrae *Pk.*Bot. Gaz. 4:128. Feb. 1879. (*Cronartium asclepiadeum* (*Willd.*) *Fr. var. Thesii* *Berk.*)*Cryptophallus* *Pk.*

Torr. Bot. Club Bul. 24, p.147. Mar. 1897

Cryptophallus albiceps *Pk.*

Torr. Bot. Club Bul. 24, p.147. Mar. 1897

Cryptoporus *Pk.*Torr. Bot. Club Bul. 7, p.104. Oct. 1880. (A section of genus *Polyporus*) (*Cryptoporus* (*Pk.*) *Shear* in *Sylloge* 17)*Cryptospora caryae* *Pk.*

N. Y. State Mus. Rep't 38, p.106, pl.2, fig.28-31. 1885

Cryptospora suffusa *Tul. var. nuda* *Pk.*

N. Y. State Mus. Rep't 46, p.58. 1893. Bot. ed.

Cryptosporium cerasinum *Pk.*

N. Y. State Mus. Rep't 54, p.156. 1901

Cryptosporium scirpi *Pk.*N. Y. State Mus. Rep't 25, p.84. 1873. (*Septoria peckii* *Sacc.*)*Cucurbitaria alnea* *Pk.*N. Y. State Mus. Rep't 28, p.75. 1876. (*Otthia alnea* (*Pk.*) *Sacc.*)*Cucurbitaria erratica* *Pk.*

Torr. Bot. Club Bul. 34, p.349. July 1907

Cucurbitaria longitudinalis *Pk.*

N. Y. State Mus. Rep't 33, p.34, pl.2, fig.23-26. 1880

Cucurbitaria seriata *Pk.*N. Y. State Mus. Rep't 28, p.75. 1876. (*Otthia seriata* (*Pk.*) *Sacc.*)*Cylindrocolla dendroctoni* *Pk.*

Millspaugh's "Prel. Cat. Flora W. Va." p.516-17. June 1892

- N. Y. State Mus. Rep't 46, p.40. 1893. Bot. ed.
 "Flora of W. Va.", Field Columb. Mus. Pub. 9:99. 1896
- Cylindrosporium acori* *Pk.*
 N. Y. State Mus. Rep't 46, p.32. 1893. Bot. ed.
- Cyphella arachnoidea* *Pk.*
 N. Y. State Mus. Rep't 44, p.22-23. 1891. Bot. ed.
- Cyphella candida* *Pk.*
 N. Y. State Mus. Rep't 27, p.99. 1875
- Cyphella caricina* *Pk.*
 N. Y. State Mus. Rep't 33, p.22. 1880
- Cytospora grandis* *Pk.*
 N. Y. State Mus. Rep't 40, p.60. 1887
- Cytospora macrospora* *Pk.*
 Torr. Bot. Club Bul. 30, p.99. Feb. 1903
- Cytosporium* *Pk.*
 Saccardo's Sylloge 3:470. 1884. (For *Cellulosporium* *Pk.*)
- Dacryomyces conglobatus* *Pk.*
 N. Y. State Mus. Rep't 32, p.37. 1879
 N. Y. State Mus. Bul. 2, p.27-28, pl.1, fig.1-4. 1887. (Note)
- Dacryomyces minor* *Pk.*
 N. Y. State Mus. Rep't 30, p.49. 1878
- Dactylium sublutescens* *Pk.*
 N. Y. State Mus. Rep't 30, p.57. 1878. (*Trichothecium sublutescens* (*Pk.*) *Sacc.*)
- Daedalea confragosa* *Pers. var. cookei* (*Berk.*) *Pk.*
 N. Y. State Mus. Rep't 30, p.74. 1878
- Daedalea confragosa* *Pers. var. crataegi* (*Berk.*) *Pk.*
 N. Y. State Mus. Rep't 30, p.73. 1878
- Daedalea confragosa* *Pers. var. polyporoidea* *Pk.*
 Torr. Bot. Club Bul. 29, p.553. Sept. 1902. (Name)
- Daedalea confragosa* *Pers. var. klotschii* (*Berk.*) *Pk.*; *var. proxima* (*Berk.*) *Pk.*
 N. Y. State Mus. Rep't 30, p.74. 1878
- Daedalea confragosa* *Pers. var. rubescens* (*A. & S.*) *Pk.*
 N. Y. State Mus. Rep't 30, p.73-74. 1878
- Daedalea confragosa* *Pers. var. tricolor* (*Fr.*) *Pk.*
 N. Y. State Mus. Rep't 30, p.74. 1878
- Daedalea extensa* *Pk.*
 N. Y. State Mus. Rep't 44, p.21. 1891. Bot. ed.
- Daedalea sulphurella* *Pk.*
 N. Y. State Mus. Rep't 44, p.21. 1891. Bot. ed.
- Daedalea unicolor* *Fr. var. fumosa* *Pk.*
 N. Y. State Mus. Rep't 47, p.42. 1894. Bot. ed.
- Deconica bryophila* *Pk.*
 N. Y. State Mus. Rep't 46, p.26-27. 1893. Bot. ed.
 N. Y. State Mus. Rep't 49, p.29. 1896. Bot. ed.
- Deconica bulbosa* *Pk.*
 N. Y. State Mus. Rep't 46, p.27. 1893. Bot. ed.
- Deconica semistriata* *Pk.*
 N. Y. State Mus. Rep't 51, p.291. 1898

Deconica subviscida *Pk.*

N. Y. State Mus. Rep't 41, p.70. 1888

Dematium parasiticum *Pk.*

N. Y. State Mus. Rep't 43, p.30, pl.3, fig.14-18. 1890. Bot. ed.

Dendrodochium pallidum *Pk.*

Torr. Bot. Club Bul. 11, p.50. May 1884

Dendrophoma cephalanthi *Pk.*

N. Y. State Mus. Rep't 39, p.45. 1886

Dendrophoma tiliae *Pk.*

N. Y. State Mus. Rep't 39, p.45. 1886

Dermatea acericola *Pk.* (*Pezicula acericola* *Pk.*)

Dermatea cinnamomea *C. & P.*

Buf. Soc. Nat. Sci. Bul. 3, p.24. Sept. 1875

N. Y. State Mus. Rep't 28, p.67. 1876

Dermatea inclusa *Pk.*

N. Y. State Mus. Rep't 30, p.62. 1878

Dermatea minuta *Pk.* (*Pezicula minuta* *Pk.*)

Dermatea phyllophila *Pk.*

N. Y. State Mus. Rep't 31, p.24, 47. 1879

Dermatea xanthoxyli *Pk.*

N. Y. State Mus. Rep't 31, p.47. 1879

Dermocybe simulans *Pk.* (*Cortinarius simulans* *Pk.*)

Diachaea splendens *Pk.*

N. Y. State Mus. Rep't 30, p.50, pl.2, fig.1-4. 1878

Diachaea subsessilis *Pk.*

N. Y. State Mus. Rep't 31, p.41-42. 1879

Diaporthe binoculata (*Ell.*) *Sacc. var. magnoliae-acuminatae* *Pk.*

Saccardo's Sylloge XI:307. 1895

N. Y. State Mus. Rep't 44, p.28. 1891. Bot. ed. (As *Diaporthe binoculata* *Ell.*)

Diaporthe cylindrospora *Pk.*

N. Y. State Mus. Rep't 38, p.104. 1885

Diaporthe (*Chorostate*) *farinosa* *Pk.*

N. Y. State Mus. Rep't 40, p.69-70. 1887

Diaporthe marginalis *Pk.*

N. Y. State Mus. Rep't 39, p.52, pl.2, fig.1-5. 1886

Diaporthe neilliae *Pk.*

N. Y. State Mus. Rep't 39, p.52, pl.2, fig.6-9. 1886

Diaporthe robusta *Pk.*

N. Y. State Mus. Rep't 48, p.16. 1896. Bot. ed.

Diaporthe sparsa *Pk.*

N. Y. State Mus. Rep't 39, p.52. 1886. (*Diaporthe peckii* *Sacc.* in *Sylloge* 9)

Diaporthe tuberculosa *Sacc. var. dispersa* *Pk.*

N. Y. State Mus. Rep't 44, p.28. 1891. Bot. ed.

Diatrype adusta *C. & P.*

N. Y. State Mus. Rep't 29, p.58. 1878. (*Anthostoma adustum* (*C. & P.*) *Sacc.*)

Diatrype angulare *Pk.*

Bot. Gaz. 5:36. Mar. 1880. (*Valsaria angularis* (*Pk.*) *Sacc.*)

Diatrype anomala *Pk.*

N. Y. State Mus. Rep't 28, p.72. 1876. (*Cryptosporella anomala* (*Pk.*) *Sacc.*)

Diatrype betulina *Pk.*

N. Y. State Mus. Rep't 25, p.101-2, pl.1, fig.27-31. 1873. (*Diatrypella betulina* (*Pk.*) *Sacc.*)

Diatrype brunnea *C. & P.*

Buf. Soc. Nat. Sci. Bul. 4, p.229. Apr. 1882. (Name) (*Valsaria quadrata* (*Schw.*) *Sacc.*)

Diatrype discoidea *C. & P.*

N. Y. State Mus. Rep't 28, p.71. 1876. (*Diatrypella discoidea* *C. & P.*)

Diatrype elliptica *Pk.*

N. Y. State Mus. Rep't 28, p.87. 1876

N. Y. State Mus. Rep't 25, p.102. 1873. (As *Melanconis elliptica* *Pk.*) (*Pseudovalsa lanciformis* (*Fr.*) *C. & D. var. elliptica* *Pk.*)

Diatrype moroides *C. & P.*

N. Y. State Mus. Rep't 26, p.86. 1874. (Name)

N. Y. State Mus. Rep't 29, p.63. 1878. (*Valsaria moroides* (*C. & P.*) *Sacc.*)

Diatrype nigrospora *Pk.*

N. Y. State Mus. Rep't 33, p.33. 1880. (*Valsaria nigrospora* (*Pk.*) *Berl. & Vogl.*)

Diatrype platasca *Pk.*

N. Y. State Mus. Rep't 27, p.109. 1875. (*Diaporthe platasca* (*Pk.*) *Sacc.*)

Diatrype verrucoides *Pk.*

N. Y. State Mus. Rep't 32, p.50. 1879

Diatrypella frostii *Pk.*

Bot. Gaz. 3:35. Apr. 1878

Diatrypella underwoodii *Pk.*

N. Y. State Mus. Rep't 46, p.39. 1893. Bot. ed.

Dietydium magnum *Pk.* (*Badhamia magna* *Pk.*)

Diderma crustaceum *Pk.* (*Chondrioderma crustaceum* *Pk.*)

Diderma farinaceum *Pk.*

Buf. Soc. Nat. Sci. Bul. 1, p.63. July 1873

N. Y. State Mus. Rep't 26, p.74. 1874

N. Y. State Mus. Rep't 31, p.58. 1879. (As *Chondrioderma spumarioides* *Fr. var. carcerina* *Rost.*)

Diderma flavidum *Pk.*

N. Y. State Mus. Rep't 28, p.54. 1876

N. Y. State Mus. Rep't 31, p.55. 1879. (As *Physarium contextum* *Pers.*)

Didymium angulatum *Pk.*

N. Y. State Mus. Rep't 31, p.41. 1879

Didymium connatum *Pk.*

Buf. Soc. Nat. Sci. Bul. 1, p.64. July 1873

N. Y. State Mus. Rep't 26, p.74. 1874

N. Y. State Mus. Rep't 31, p.55. 1879. (As *Physarium polymorphum* (*Mont.*) *Rost.*)

Didymium eximium *Pk.*

N. Y. State Mus. Rep't 31, p.41. 1879

Didymium flavidum *Pk.* (*Physarum flavidum* *Pk.*)

Didymium oxalinum *Pk.*

N. Y. State Mus. Rep't 28, p.54. 1876

N. Y. State Mus. Rep't 31, p.57. 1879. (Note)

Didymium subroseum *Pk.* (*Physarum albicans* *Pk.*)

Didymosphaeria (*Amphisphaeria*) *atrogrisea* *C. & P.*

Grev. 17:92. June 1889

Didymosphaeria typhae *Pk.*

N. Y. State Mus. Rep't 38, p.104. 1885

Didymosporium effusum *Schw. var. distinctum* *Pk.*

N. Y. State Mus. Rep't 43, p.27. 1890. Bot. ed.

Dinemasporium acerinum *Pk.*

Bufl. Soc. Nat. Sci. Bul. 1, p.65. July 1873

N. Y. State Mus. Rep't 26, p.77. 1874

Diplodia asparagi *Pk.*

N. Y. State Mus. Rep't 40, p.60. 1887

Diplodia lignicola *Pk.*

N. Y. State Mus. Rep't 25, p.86. 1873. (*Diplodiella lignicola* (*Pk.*)
Sacc.)

Diplodia liriodendri *Pk.*

N. Y. State Mus. Rep't 44, p.24. 1891. Bot. ed.

Diplodia multicarpa *Pk.*

N. Y. State Mus. Rep't 44, p.24. 1891. Bot. ed.

Diplodia petiolaris *Pk.*

N. Y. State Mus. Rep't 25, p.86. 1873

Diplodia pinea *Kx. var. corticola* *Pk.*

N. Y. State Mus. Rep't 38, p.98. 1885

Diplodia subtectoides *Pk.*

N. Y. State Mus. Rep't 48, p.14. 1896. Bot. ed.

Diplodia thujina *Pk. & Clint.*

N. Y. State Mus. Rep't 30, p.52. 1878

Diplodia valsoides *Pk.*

N. Y. State Mus. Rep't 25, p.86. 1873. (*Botryodiplodia valsoides* (*Pk.*)
Sacc.)

Diplodina quercina *Pk.*

N. Y. State Mus. Rep't 50, p.115. 1897

Diplosporium breve *Pk.*

N. Y. State Mus. Rep't 44, p.26. 1891. Bot. ed.

Discella albomaculans *Pk.*

N. Y. State Mus. Rep't 35, p.137. 1884

Discella arida *Pk.*

N. Y. State Mus. Rep't 30, p.53. 1878

Discella canadensis *Pk.*

N. Y. State Mus. Rep't 30, p.52. 1878

Discella discoidea *C. & P.*

N. Y. State Mus. Rep't 28, p.58, pl.1, fig.34-37. 1876. (*Discula peckiana*
Sacc.)

- Discella hysteriella* *Pk.*
N. Y. State Mus. Rep't 35, p.137. 1884
- Discella kalmiae* *Pk.*
N. Y. State Mus. Rep't 29, p.49. 1878. (*Discula kalmiae* (*Pk.*) *Sacc.*)
- Discella macrosperma* *Pk.*
N. Y. State Mus. Rep't 29, p.49. 1878. (*Discula macrosperma* (*Pk.*) *Sacc.*)
- Discella platani* *Pk.*
N. Y. State Mus. Rep't 29, p.49. 1878. (*Discula platani* (*Pk.*) *Sacc.*)
- Discella variabilis* *Pk.*
Bot. Gaz. 5:34. Mar. 1880. (*Discula variabilis* (*Pk.*) *Sacc.*)
- Discosia magna* *Pk.*
N. Y. State Mus. Rep't 47, p.21. 1894. Bot. ed.
- Dothidea clavispora* *C. & P.*
N. Y. State Mus. Rep't 29, p.63. 1878
N. Y. State Mus. Rep't 30, p.76. 1878. (Note)
Buf. Soc. Nat. Sci. Bul. 3, p.34. Nov. 1875. (As *Hysterium clavisporum* *C. & P.*)
N. Y. State Mus. Rep't 28, p.69. 1876. (Note)
- Dothidea dalibardae* *Pk.*
N. Y. State Mus. Rep't 27, p.109, pl.1, fig.7-9. 1875. (*Phyllachora dalibardae* (*Pk.*) *Sacc.*)
- Dothidea dasylirii* *Pk.*
Bot. Gaz. 7:57. May 1882. (*Phyllachora dasylirii* (*Pk.*) *Sacc.*)
- Dothidea episphaeria* *Pk.*
N. Y. State Mus. Rep't 30, p.64. 1878. (*Phyllachora episphaeria* (*Pk.*) *Sacc.*)
- Dothidea kalmiae* *Pk.*
N. Y. State Mus. Rep't 25, p.102. 1873. (*Dothidella kalmiae* (*Pk.*) *Sacc.*)
- Dothidea osmundae* *Pk. & Clint.*
N. Y. State Mus. Rep't 30, p.64. 1878. (*Dothidella osmundae* (*P. & C.*) *Sacc.*)
- Dothidea pringlei* *Pk.*
Bot. Gaz. 7:57. May 1882. (*Auerswaldia pringlei* (*Pk.*) *Sacc.*)
- Dothidea rimincola* (*Schw.*) *Pk.*
N. Y. State Mus. Rep't 30, p.64. 1878. (For *Hysterium rimincolium* *Schw.*)
- Dothidella alni* *Pk.*
N. Y. State Mus. Rep't 40, p.71. 1887
- Dothiorella aberrans* *Pk.*
Torr. Bot. Club Bul. 34, p.103. Feb. 1907
- Dothiorella celtidis* *Pk.*
N. Y. State Mus. Rep't 44, p.23. 1891. Bot. ed.
- Eccilia cinericola* *Pk.*
Torr. Bot. Club Bul. 34, p.347. July 1907
- Eccilia nigricans* *Pk.*
Torr. Bot. Club. Bul. 22, p.201. May 1895

Eccilia nivea *Pk.*

N. Y. State Mus. Rep't 49, p.18. 1896. Bot. ed.

Eccilia sphagnophila *Pk.*

N. Y. State Mus. Rep't 54, p.147, pl.I, fig.20-23. 1901

Eccilia subacus *Pk.*

Torr. Bot. Club Bul. 34, p.100. Feb. 1907

Eccilia unicolor *Pk.*

Torr. Bot. Club Bul. 34, p.99-100. Feb. 1907

Agaricus (*Eccilia*) *watsoni* *Pk.*

N. Y. State Mus. Rep't 28, p.48. 1876

Agaricus (*Entoloma*) *cuspidatus* *Pk.*

N. Y. State Mus. Rep't 24, p.64-65, pl.2, fig.14-18. 1872

N. Y. State Mus. Rep't 54, p.147. 1901. (Note)

Agaricus (*Entoloma*) *cyaneus* *Pk.*

Buf. Soc. Nat. Sci. Bul. 1, p.49. July 1873

N. Y. State Mus. Rep't 26, p.55. 1874

N. Y. State Mus. Rep't 44, p.36. 1891. Bot. ed. (Note)

Entoloma deminutivum *Pk.*

Torr. Bot. Club Bul. 34, p.99. Feb. 1907

Agaricus (*Entoloma*) *dysthales* *Pk.*

N. Y. State Mus. Rep't 32, p.28. 1879

Entoloma ferruginans *Pk.*

Torr. Bot. Club Bul. 22, p.200-1. May 1895

Entoloma flavifolium *Pk.*

N. Y. State Mus. Bul. 105, p.21-22, pl.S, fig.9-15. 1906

Entoloma flavoviride *Pk.*

N. Y. State Mus. Rep't 41, p.64. 1888

Entoloma grande *Pk.*

N. Y. State Mus. Rep't 50, p.101-2. 1897

Entoloma graveolens *Pk.*

N. Y. State Mus. Rep't 53, p.844, pl.D, fig.1-7. 1900

N. Y. State Mus. Rep't 54, p.165-66. 1901

Agaricus (*Entoloma*) *grayanus* *Pk.*

N. Y. State Mus. Rep't 24, p.64. 1872

Entoloma griseum *Pk.*

N. Y. State Mus. Bul. 75, p.14. 1904

Entoloma luteum *Pk.*

N. Y. State Mus. Rep't 54, p.146-47, pl.F, fig.1-8. 1901

Entoloma minus *Pk.*

N. Y. State Mus. Bul. 116, p.23-24. 1907

Entoloma modestum *Pk.*

Torr. Bot. Club Bul. 34, p.347. July 1907

Entoloma murinum *Pk.*

Torr. Bot. Club Bul. 34, p.98-99. Feb. 1907

Entoloma nidorosum *Fr. var. solidipes* *Pk.*

N. Y. State Mus. Rep't 46, p.24. 1893. Bot. ed.

Entoloma nigricans *Pk.*

Torr. Bot. Club Bul. 29, p.72. Feb. 1902

Entoloma rhodopolis umbilicatus *Pk.* (*Clitopilus subvilis* *Pk.*)

- Agaricus (*Entoloma*) *salmoneus* *Pk.*
 N. Y. State Mus. Rep't 24, p.65, pl.4, fig.6-9. 1872
 N. Y. State Mus. Rep't 54, p.147. 1901. (Note)
- Agaricus (*Entoloma*) *scabrinellus* *Pk.*
 N. Y. State Mus. Rep't 33, p.19. 1880
- Agaricus (*Entoloma*) *strictior* *Pk.*
 N. Y. State Cab. Rep't 23, p.88, pl.2, fig.6-9. 1872. Bot. ed.
 N. Y. State Mus. Rep't 27, p.114. 1875. (Note)
- Entoloma strictius irregulare* *Pk.*
 N. Y. State Mus. Rep't 53, p. 856-57, pl.D, fig.8-15. 1900
- Entoloma strictius* *Pk.*, *isabellinum* *Pk.*
 N. Y. State Mus. Bul. 2, p.27. 1887
- Entoloma suave* *Pk.*
 Myc. Jour. 14:2. Jan. 1908
- Entoloma variabile* *Pk.*
 N. Y. State Mus. Rep't 54, p.145-46, pl.F, fig.17-27. 1901
- Entyloma saniculae* *Pk.*
 N. Y. State Mus. Rep't 38, p.100, pl.1, fig.7-9. 1885
- Epichloe hypoxylon* *Pk.*
 N. Y. State Mus. Rep't 27, p.108. 1875. (*Hypocrella hypoxylon* (*Pk.*)
Sacc.)
- Erysiphe euphorbiae* *Pk.*
 Buf. Soc. Nat. Sci. Bul. 1, p.70. July 1873
 N. Y. State Mus. Rep't 26, p.80. 1874
- Erysiphella* *Pk.*
 N. Y. State Mus. Rep't 28, p.63. 1876
- Erysiphella aggregata* *Pk.*
 N. Y. State Mus. Rep't 28, p.63, pl.2, fig.1-3. 1876
- Eutypella longirostris* *Pk.*
 N. Y. State Mus. Rep't 43, p.34, pl.4, fig.8-12. 1890. Bot. ed.
- Excipula equiseti* *Pk.*
 N. Y. State Mus. Rep't 26, p.77. 1874. (*Amerosporium equiseti* (*Pk.*)
Sacc.)
- Excipula lanuginosa* *Pk.*
 N. Y. State Mus. Rep't 30, p.52, pl.1, fig.14-18. 1878. (*Cyphina lanu-*
ginosa (*Pk.*) *Sacc.*)
- Excipula leucotricha* *Pk.*
 N. Y. State Mus. Rep't 29, p.49. 1878. (*Amerosporium leucotrichum*
(Pk.) Sacc.)
- Excipulina obscura* *Pk.*
 Torr. Bot. Club Bul. 22, p.209. May 1895
- Exoascus unilateralis* *Pk.*
 N. Y. State Mus. Rep't 51, p.295. 1898
- Exobasidium andromedae* *Pk.*
 Buf. Soc. Nat. Sci. Bul. 1, p.63. July 1873
 N. Y. State Mus. Rep't 26, p.73. 1874
- Exobasidium azaleae* *Pk.*
 Buf. Soc. Nat. Sci. Bul. 1, p.63. July 1873
 N. Y. State Mus. Rep't 26, p.72. 1874

- Exobasidium cassandrae* *Pk.*
N. Y. State Mus. Rep't 29, p.46. 1878
- Exobasidium cassiopes* *Pk.*
N. Y. State Mus. Rep't 45, p.24. 1893. Bot. ed.
- Fistulina firma* *Pk.*
Torr. Bot. Club Bul. 26, p.70. Feb. 1899
- Fistulina hepatica* *Fr. var. monstrosa* *Pk.*
Torr. Bot. Club Bul. 27, p.21. Jan. 1900
- Flammula aliena* *Pk.*
Torr. Bot. Club Bul. 26, p.65-66. Feb. 1899
- Flammula alnicola marginalis* *Pk.*
N. Y. State Mus. Rep't 54, p.167, pl.G, fig.8-14. 1901
- Flammula anomala* *Pk.*
Torr. Bot. Club Bul. 22, p.202. May 1895
- Flammula betulina* *Pk.*
Torr. Bot. Club Bul. 34, p.100. Feb. 1907
- Flammula braendlei* *Pk.*
Torr. Bot. Club Bul. 31, p.180. Apr. 1904
- Flammula condensa* *Pk.*
Torr. Bot. Club Bul. 33, p.217. Apr. 1906
- Flammula decurrens* *Pk.*
Torr. Bot. Club Bul. 22, p.489. Dec. 1895
- Flammula eccentrica* *Pk.*
Torr. Bot. Club Bul. 31, p.179-80. Apr. 1904
- Flammula edulis* *Pk.*
Torr. Bot. Club Bul. 24, p.142. Mar. 1897
- Flammula expansa* *Pk.*
N. Y. State Mus. Bul. 116, p.24. 1907
- Flammula fulvella* *Pk.*
Fur Seal Invest. Rep't pt.3, p.584. 1899
- Flammula granulosa* *Pk.*
Torr. Bot. Club Bul. 29, p.561. Sept. 1902
- Agaricus (Flammula) hallianus* *Pk.*
N. Y. State Cab. Rep't 23, p.90-91. 1872. Bot. ed.
N. Y. State Mus. Rep't 50, p.140-41. 1897
- Flammula highlandensis* *Pk.*
N. Y. State Mus. Rep't 50, p.138-39. 1897
N. Y. State Mus. Rep't 24, p.67-68. 1872. (As *Agaricus (Naucoria)*
highlandensis *Pk.*)
N. Y. State Mus. Rep't 41, p.84. 1888. (Note)
- Flammula highlandensis* *Pk.*, form *ascophora* *Pk.*
N. Y. State Mus. Rep't 50, p.139. 1897
N. Y. State Mus. Rep't 24, p.68, pl.3, fig.1-6. 1872. (As *Agaricus*
(*Hebeloma*) *ascophorus* *Pk.*)
- Flammula magna* *Pk.*
N. Y. State Mus. Rep't 50, p.103-4, 142. 1897
- Flammula multiflora* *Pk.*
Torr. Bot. Club Bul. 32, p.79. Feb. 1905
- Flammula pulchrifolia* *Pk.*
N. Y. State Mus. Bul. 122, p.21, 160. 1908

Flammula pusilla *Pk.*

N. Y. State Mus. Bul. 67, p. 26-27, pl.M, fig.35-41. 1903

Flammula rigida *Pk.*

N. Y. State Mus. Rep't 50, p.104, 141. 1897

Flammula squalida *Pk.*

N. Y. State Mus. Rep't 44, p.19. 1891. Bot. ed.

N. Y. State Mus. Rep't 50, p.137-38. 1897

Flammula subfulva *Pk.*

N. Y. State Mus. Rep't 41, p.68. 1888

N. Y. State Mus. Rep't 50, p.136. 1897

Flammula underwoodii *Pk.*

Torr. Bot. Club Bul. 23, p.415. Oct. 1896

Flammula velata *Pk.*

Torr. Bot. Club Bul. 30, p.96. Feb. 1903

Flammula viscida *Pk.*

N. Y. State Mus. Rep't 51, p.290. 1898

Fomes (*see* *Polyporus*)

Fomes albogriseus *Pk.*

Torr. Bot. Club Bul. 30, p.97. Feb. 1903

Fomes carneus *Nees var. granularis* *Pk.*; *var. subzonatus* *Pk.*

N. Y. State Mus. Rep't 54, p.169. 1901

Fuligo ochracea *Pk.*

N. Y. State Mus. Rep't 31, p.56. 1879

N. Y. State Mus. Rep't 28, p.55. 1876. (*As Licea ochracea* *Pk.*)

Fusarium laxum *Pk.*

N. Y. State Mus. Bul. 67, p.30. 1903

Fusarium sclerodermatis *Pk.*

N. Y. State Mus. Rep't 43, p.31. 1890. Bot. ed.

N. Y. State Mus. Bul. 116, p.35. 1907. (*As Fusarium sclerodermatis* *Oud.*)

Fusarium viticolum *Thum. var. uvicolum* *Pk.*

N. Y. State Mus. Rep't 46, p.35. 1893. Bot. ed.

Fusicladium destruens *Pk.*

N. Y. State Mus. Rep't 43, p.30, pl.3, fig.19-22. 1890. Bot. ed.

N. Y. State Mus. Rep't 44, p.37. 1891. Bot. ed. (Note)

Fusisporium parasiticum *Pk.*

N. Y. State Mus. Rep't 29, p.53. 1878. (*Fusarium peckii* *Sacc.* in Sylloge 4)

Fusisporium phyllogenum *C. & P.*

N. Y. State Mus. Rep't 29, p.53. 1878. (*Fusarium phyllogenum* (*C. & P.*) *Sacc.*)

Fusisporium rimosum *Pk.*

N. Y. State Mus. Rep't 30, p.58. 1878. (*Fusarium rimosum* (*Pk.*) *Sacc.*)

Fusisporium tenuissimum *Pk.*

N. Y. State Mus. Rep't 34, p.48-49. 1881. (*Fusarium tenuissimum* (*Pk.*) *Sacc.*)

Galera alba *Pk.*

Torr. Bot. Club Bul. 24, p.143. Mar. 1897

Galera angusticeps *Pk.*

Torr. Bot. Club Bul. 24, p.143. Mar. 1897

Galera bryophila *Pk.*

N. Y. State Mus. Rep't 54, p.149-50, pl.G, fig.15-21. 1901

Galera callista *Pk.* (*Pluteolus callistus* *Pk.*)*Galera capillaripes* *Pk.*

Torr. Bot. Club Bul. 26, p.66. Feb. 1899

N. Y. State Mus. Bul. 94, p.32. 1905. (Note)

Agaricus (*Galera*) *coprinoides* *Pk.*

Buf. Soc. Nat. Sci. Bul. 1, p.52. July 1873

N. Y. State Mus. Rep't 26, p.59. 1874

N. Y. State Mus. Rep't 46, p.69. 1893. Bot. ed.

N. Y. State Mus. Rep't 29, p.66. 1878. (As *Agaricus* (*Galera*) *plicatellus* *Pk.*)

Galera expansa *Pk.* (*Pluteolus expansus* *Pk.*)*Galera flava* *Pk.*

N. Y. State Mus. Rep't 45, p.19. 1893. Bot. ed.

N. Y. State Mus. Rep't 46, p.68-69. 1893. Bot. ed.

Galera fragilis *Pk.*

Torr. Bot. Club Bul. 24, p.144. Mar. 1897

Galera hypnorum *Batsch* var. *nigripes* *Pk.*

N. Y. State Mus. Rep't 46, p.67. 1893. Bot. ed.

Galera hypnorum umbonata *Pk.*

N. Y. State Mus. Bul. 25, p.655. 1899

Galera inculta *Pk.*

N. Y. State Mus. Rep't 41, p.69. 1888

N. Y. State Mus. Rep't 46, p.65-66. 1893. Bot. ed.

Galera kellermani *Pk.*

Myc. Jour. 12:148, pl.89. July 1906

Galera lateritia albicolor *Pk.*

N. Y. State Mus. Bul. 25, p.655. 1899

Galera plicatellus *Pk.* (*Galera coprinoides* *Pk.*)*Galera reticulata* *Pk.*

N. Y. State Mus. Rep't 54, p.150. 1901

Galera rufipes *Pk.*

N. Y. State Mus. Rep't 42, p.20, pl.2, fig.11-15. 1889. Bot. ed.

N. Y. State Mus. Rep't 46, p.68. 1893. Bot. ed.

Galera semilanceata *Pk.*

Torr. Bot. Club Bul. 23, p.415. Oct. 1896

Galera sphagnum *Pers.* var. *velata* *Pk.*

N. Y. State Mus. Rep't 46, p.67. 1893. Bot. ed.

Agaricus (*Galera*) *sulcatipes* *Pk.*

N. Y. State Mus. Rep't 35, p.132. 1884

N. Y. State Mus. Rep't 46, p.65. 1893. Bot. ed.

Galera tenera *Schaeff.*, form *minor* *Pk.*

N. Y. State Mus. Rep't 46, p.64. 1893. Bot. ed.

Galera tenera *Schaeff.* var. *obscurior* *Pk.*

N. Y. State Mus. Rep't 50, p.130. 1897

Agaricus (Galera) teneroides *Pk.*

N. Y. State Mus. Rep't 29, p.39. 1878

N. Y. State Mus. Rep't 46, p.55, 64. 1893. Bot. ed.

Galera versicolor *Pk.*

Torr. Bot. Club Bul. 24, p.143-44. Mar. 1897

Gelatinosporium *Pk.*

N. Y. State Mus. Rep't 25, p.84. 1873

Gelatinosporium abietinum *Pk.*

N. Y. State Mus. Rep't 25, p.84. 1873

Gelatinosporium betulinum *Pk.*

N. Y. State Mus. Rep't 25, p.84. 1873

Gelatinosporium fulvum *Pk.*

N. Y. State Mus. Rep't 38, p.97. 1885

Geoglossum flavum *Pk.*

Buf. Soc. Nat. Sci. Bul. 3, p.21. Sept. 1875. "was inadvertently written for *Geoglossum luteum* *Pk.*, under which latter name it is recorded in *Hedwegia*, Jan. 1875 and figured in *Mycographia*, pl.III, fig.12."

Geoglossum glutinosum *Pk.*

N. Y. State Mus. Rep't 25, p.97. 1873. (Brief desc.) (*Geoglossum peckianum* *Cke.*)

Geoglossum irregulare *Pk.* (*Mitruia vitellina irregularis* *Pk.*)

Geoglossum luteum *Pk.*

N. Y. State Mus. Rep't 24, p.94, pl.3, fig.20-24. 1872. (*Leptoglossum luteum* (*Pk.*) *Sacc.*) (*See Geoglossum flavum* *Pk.*)

Geoglossum luteum fumosum *Pk.* (*Leptoglossum fumosum* *Pk.*)

Geoglossum microsporium *C. & P.*

N. Y. State Mus. Rep't 25, p.97. 1873. (*Leptoglossum microsporium* (*C. & P.*) *Sacc.*) (*Not Leptoglossum tremellosum* (*Cke.*) *Sacc.*)

Geoglossum simile *Pk.*

Buf. Soc. Nat. Sci. Bul. 1, p.70. July 1873

N. Y. State Mus. Rep't 25, p.97. 1873

N. Y. State Mus. Rep't 29, p.54. 1878. (As *Geoglossum glabrum* *Pers.*) (*Geoglossum ophioglossoides* (*L.*) *Sacc.*)

Geoglossum velutipes *Pk.*

N. Y. State Mus. Rep't 28, p.65. 1876

Geopyxis hicksii *Pk.*

N. Y. State Mus. Rep't 46, p.38. 1893. Bot. ed.

Geopyxis nebulosoides *Pk.*

Torr. Bot. Club Bul. 32, p.80-81. Feb. 1905

Gloeosporium allantoideum *Pk.*

N. Y. State Mus. Rep't 45, p.21. 1893. Bot. ed.

Gloeosporium fraxineum *Pk.*

N. Y. State Mus. Rep't 35, p.137. 1884

Gloeosporium hepaticae *Pk.*

N. Y. State Mus. Rep't 33, p.26. 1880

Gloeosporium irregulare *Pk.*

N. Y. State Mus. Rep't 42, p.31. 1889. Bot. ed.

Gloeosporium laportae *Pk.*

N. Y. State Mus. Rep't 33, p.26. 1880

Gloeosporium leptospermum *Pk.*

N. Y. State Mus. Rep't 43, p.32. 1890. Bot. ed.

Gloeosporium melanconioides *Pk.*

N. Y. State Mus. Rep't 53, p.848. 1900

Gloeosporium mirabile *Pk.*

N. Y. State Mus. Rep't 39, p.57. 1886

N. Y. State Mus. Rep't 25, p.87. 1873. (As *Septoria mirabilis* *Pk.*)

Gloeosporium populinum *Pk.*

N. Y. State Mus. Rep't 45, p.20-21. 1893. Bot. ed.

Gloeosporium salicinum *Pk.*

N. Y. State Mus. Rep't 33, p.26. 1880

N. Y. State Mus. Rep't 38, p.99. 1885. (Note) *Septogloeum salicinum* (*Pk.*) *Sacc.*

Gloeosporium trifolii *Pk.*

N. Y. State Mus. Rep't 33, p.26. 1880

Glomerularia *Pk.*

N. Y. State Mus. Rep't 32, p.43. 1879

Glomerularia corni *Pk.*

N. Y. State Mus. Rep't 32, p.43. 1879

N. Y. State Mus. Bul. 2, p.28, pl.2, fig.10-14. 1887. (Note)

Godronia cassandrae *Pk.*

N. Y. State Mus. Rep't 39, p.50, pl.1, fig.16-20. 1886

Gomphidius flavipes *Pk.*

N. Y. State Mus. Rep't 54, p.153, pl.1, fig.1-4. 1901

Gomphidius furcatus *Pk.*

N. Y. State Mus. Bul. 25, p.649. 1899

Gomphidius nigricans *Pk.*

N. Y. State Mus. Rep't 48, p.12. 1896. Bot. ed.

Gomphidius oregonensis *Pk.*

Torr. Bot. Club Bul. 25, p.326. June 1898

Gomphidius vinicolor *Pk.*

N. Y. State Mus. Rep't 51, p.291-92. 1898

Gonatobotryum tenellum *Pk.*

N. Y. State Mus. Bul. 2, p.17. 1887

N. Y. State Mus. Rep't 32, p.41. 1879. (As *Spondylocladium tenellum* *Pk.*)

Grandinia burtii *Pk.*

N. Y. State Mus. Rep't 53, p.847. 1900

Grandinia coriaria *Pk.*

Bufl. Soc. Nat. Sci. Bul. 1, p.61. July 1873

N. Y. State Mus. Rep't 26, p.71. 1874

Grandinia membranacea *Pk.* & *Clint.*

N. Y. State Mus. Rep't 32, p.35. 1879

N. Y. State Mus. Bul. 2, p.16. 1887

Grandinia rudis *Pk.*

N. Y. State Mus. Rep't 30, p.47. 1879

Grandinia virescens *Pk.*

N. Y. State Mus. Rep't 30, p.47. 1878

N. Y. State Mus. Rep't 54, p.171. 1901

Granularia rudis *Pk.*

Torr. Bot. Club Bul. 29, p.277, pl.17, fig.21-23. May 1902

Graphium gracile *Pk.*

N. Y. State Mus. Rep't 34, p.50, pl.1, fig.11-13. 1881

Graphium sorbi *Pk.*

N. Y. State Mus. Rep't 40, p.65. 1887

Guepinia bififormis *Pk.*

Torr. Bot. Club Bul. 27, p.20. Jan. 1900

Gymnascella *Pk.*

N. Y. State Mus. Rep't 35, p.143. 1884

Gymnascella aurantiaca *Pk.*

N. Y. State Mus. Rep't 35, p.143-44. 1884. (*Gymnoascus aurantiacus* (*Pk.*) *Sacc.*)

Gymnosporangium clavipes *C. & P.*

N. Y. State Mus. Rep't 25, p.89. 1873

N. Y. State Mus. Rep't 26, p.91. 1874. (Note)

Grev. 3:190. June 1875. (Note)

Quekett Micros. Club Jour. 2:263, pl.18, fig. 3. 1871. (As *Podisoma gymnosporangium* *Bon. var. clavipes* *C. & P.*)

Gymnosporangium speciosum *Pk.*

Bot. Gaz. 4:217. Oct. 1879

Gymnosporangium variabile *Pk.*

N. Y. State Mus. Rep't 33, p.27. 1880. (*Coniosporium variabile* (*Pk.*) *Sacc.*)

Gyromitra esculenta crispa *Pk.*

N. Y. State Mus. Rep't 51, p.299. 1898

Hadrotrichum lineare *Pk.*

N. Y. State Mus. Rep't 38, p.101, pl.1, fig.4-6. 1885

Haematomyces faginea *Pk.*

N. Y. State Mus. Rep't 43, p.33, pl.4, fig.5-7. 1890. Bot. ed.

Haematomyces orbicularis *Pk.*

N. Y. State Mus. Rep't 31, p.47. 1879

Haplographium apiculatum *Pk.*

N. Y. State Mus. Rep't 28, p.62, pl.1, fig.28-33. 1876

N. Y. State Mus. Rep't 34, p.57. 1881. (Note)

Haplosporella commixta *Pk.*

Torr. Bot. Club Bul. 33, p.219. Apr. 1906

Haplosporella pini *Pk.*

N. Y. State Mus. Rep't 40, p.60. 1887

Haplosporella symphoricarpi *Pk.*

N. Y. State Mus. Rep't 47, p.22. 1894. Bot. ed.

Haplosporella tiliae *Pk.*

N. Y. State Mus. Rep't 49, p.23. 1896. Bot. ed.

Hebeloma albidulum *Pk.*

N. Y. State Mus. Rep't 54, p.148. 1901

Hebeloma album *Pk.*

N. Y. State Mus. Rep't 54, p.147-48, pl.G, fig.1-7. 1901

Hebeloma ascophorus *Pk.* (*Flammula highlandensis ascophora* *Pk.*)

- Agaricus (Hebeloma) colvini *Pk.*
 N. Y. State Mus. Rep't 28, p.49. 1876
- Hebeloma colvini *Pk. var. velatum Pk.*
 N. Y. State Mus. Rep't 48, p.19-20. 1896. Bot. ed.
- Agaricus (Hebeloma) excedens *Pk.*
 N. Y. State Mus. Rep't 24, p.68-69. 1872
- Hebeloma foedatum *Pk.*
 Torr. Bot. Club Bul. 22, p.202. May 1895
- Agaricus (Hebeloma) fragilior *Pk.*
 N. Y. State Mus. Rep't 27, p.95. 1875
- Agaricus (Hebeloma) fuscodiscus *Pk.*
 N. Y. State Mus. Rep't 27, p.95, pl.1, fig.3-6. 1875
- Hebeloma gregarium *Pk.*
 N. Y. State Mus. Rep't 49, p.18-19. 1896. Bot. ed.
- Agaricus (Hebeloma) griseoscabrosus *Pk.*
 Buf. Soc. Nat. Sci. Bul. 1, p.51. July 1873
- N. Y. State Mus. Rep't 26, p.57. 1874
- Agaricus (Hebeloma) illicitus *Pk.*
 N. Y. State Mus. Rep't 24, p.68, pl.4, fig.1-5. 1872
- "Flora of Colo.," Dep't Int. Pub. (Washington) 4:164. 1874
- Agaricus (Hebeloma) infidus *Pk.*
 N. Y. State Mus. Rep't 27, p.95. 1875
- Agaricus (Hebeloma) mutatus *Pk.*
 N. Y. State Mus. Rep't 24, p.69. 1872
- Agaricus (Hebeloma) pallidomarginatus *Pk.*
 Buf. Soc. Nat. Sci. Bul. 1, p.50-51. July 1873
- N. Y. State Mus. Rep't 25, p.78. 1873
- Hebeloma palustre *Pk.*
 N. Y. State Mus. Bul. 25, p.649. 1899
- Agaricus (Hebeloma) parvifructus *Pk.*
 N. Y. State Mus. Rep't 38, p.88. 1885
- Hebeloma pascuense *Pk.*
 N. Y. State Mus. Rep't 53, p.844-45, pl.C, fig.21-27. 1900
- Agaricus (Hebeloma) sarcophyllus *Pk.*
 N. Y. State Cab. Rep't 23, p.96, pl.1, fig.7-11. 1872. Bot. ed.
- Hebeloma sociale *Pk.*
 N. Y. State Mus. Bul. 75, p.15. 1904
- Agaricus (Hebeloma) sordidulus *Pk.*
 N. Y. State Mus. Rep't 38, p.88. 1885
- Agaricus (Hebeloma) stellatosporus *Pk.*
 Buf. Soc. Nat. Sci. Bul. 1, p.51. July 1873
- N. Y. State Mus. Rep't 26, p.57. 1874
- Hebeloma subochraceum *Pk.* (*Inocybe subochracea Pk.*)
- Helicomycetes mirabilis *Pk.*
 N. Y. State Mus. Rep't 34, p.46, pl.2, fig.6-10. 1881
- Helicosporium cinereum *Pk.*
 N. Y. State Mus. Rep't 33, p.28, pl.2, fig.4-6. 1880
- Helicosporium ellipticum *Pk.*
 N. Y. State Mus. Rep't 27, p.103, pl.2, fig.9-12. 1875

- Helicosporium olivaceum* *Pk.*
N. Y. State Mus. Rep't 27, p.102. 1875
- Helicosporium tiliae* *Pk.*
Torr. Bot. Club Bul. 34, p.103. Feb. 1907
- Helminthosporium absinthii* *Pk.*
N. Y. State Mus. Rept 30, p.54-55, pl.2, fig.28-30. 1878. (*Cercospora absinthii* (*Pk.*) *Sacc.*)
- Helminthosporium arbusculoides* *Pk.*
N. Y. State Mus. Rep't 34, p.51. 1881
- Helminthosporium attenuatum* *C. & P.*
Grev. 4:69. Dec. 1875
N. Y. State Mus. Rep't 29, p.50. 1878
Buf. Soc. Nat. Sci. Bul. 1, p.69. July 1873. (As *Clasterosporium pedunculatum* *Pk.*)
N. Y. State Mus. Rep't 25, p.93, pl.1, fig.16-18. 1873
- Helminthosporium episphaericum* *C. & P.*
N. Y. State Mus. Rep't 29, p.52, pl.2, fig.18-20. 1878
- Helminthosporium septemseptatum* *Pk.*
Torr. Bot. Club Bul. 6, p.13. Feb. 1875
N. Y. State Mus. Rep't 34, p.51. 1884. (Note)
- Helminthosporium urticae* *Pk.*
N. Y. State Mus. Rep't 28, p.68. 1876
- Helotium* (*Pelastea*) *affinissimum* *Pk.*
N. Y. State Mus. Rep't 33, p.32. 1880. (*Phialea affinissima* (*Pk.*) *Sacc.*)
- Helotium albopunctum* *Pk.*
N. Y. State Mus. Rep't 31, p.47. 1879. (*Pezizella albopuncta* (*Pk.*) *Sacc.*)
- Helotium bryogenum* *Pk.*
N. Y. State Mus. Rep't 30, p.61. 1878
- Helotium caricinellum* *Pk.*
N. Y. State Mus. Rep't 30, p.61, pl.1, fig.5-8. 1878
- Helotium episphaericum* *Pk.*
N. Y. State Mus. Rep't 40, p.66. 1887
- Helotium fastidiosum* *Pk.*
N. Y. State Mus. Rep't 27, p.107-8. 1875
- Helotium fraternum* *Pk.*
N. Y. State Mus. Rep't 32, p.47-48. 1879
N. Y. State Mus. Bul. 2, p.21, pl.1, fig.12-15. 1887
- Helotium gracile* *C. & P.*
N. Y. State Mus. Rep't 26, p.83. 1874. (*Phialea gracilis* (*Pk.*) *Sacc.*)
- Helotium hydrogenum* *Pk.*
N. Y. State Mus. Rep't 29, p.56. 1878
- Helotium limonium* *C. & P.*
N. Y. State Mus. Rep't 26, p.83. 1874
- Helotium macrosporum* *Pk.*
N. Y. State Mus. Rep't 26, p.82. 1874
- Helotium mycetophilum* *Pk.*
N. Y. State Mus. Rep't 43, p.33. 1890. Bot. ed

- Helotium palustre* *Pk.*
N. Y. State Mus. Rep't 32, p.48. 1879
- Helotium pileatum* *Pk.*
N. Y. State Mus. Rep't 28, p.67, pl.1, fig.11-14. 1876
N. Y. State Mus. Rep't 32, p.58. 1879. (Note)
- Helotium rugipes* *Pk.*
N. Y. State Mus. Rep't 26, p.82. 1874. (*Lanzia rugipes* (*Pk.*) *Sacc.*)
- Helotium saprophyllum* *C. & P.*
N. Y. State Mus. Rep't 29, p.55. 1878
- Helotium thujinum* *Pk.*
N. Y. State Mus. Rep't 26, p.82. 1874
N. Y. State Mus. Rep't 29, p.70. 1878. (Note) (*Pitya thujina* *Pk.*
in Sylloge 8)
- Helotium vibrisseoides* *Pk.*
N. Y. State Mus. Rep't 32, p.48. 1879
N. Y. State Mus. Bul. 2, p.28, pl.2, fig.7-9. 1887. (As *Gorgoniceps turbinata* (*Phill.*) *Sacc.*) (*Gorgoniceps vibrisseoides* (*Pk.*) *Sacc.* in Sylloge 8)
- Helvella adhaerens* *Pk.*
N. Y. State Mus. Bul. 54, p.956, pl.L, fig.11-15. 1902
- Helvella brevissima* *Pk.*
Torr. Bot. Club Bul. 30, p.100. Feb. 1903
- Helvella gracilis* *Pk.*
N. Y. State Mus. Rep't 24, p.94. 1872
Buf. Soc. Nat. Sci. Bul. 3, p.21. Sept. 1875
N. Y. State Mus. Rep't 31, p.59. 1879. (Note)
- Helvella macropus brevis* *Pk.*
Torr. Bot. Club Bul. 29, p.74. Feb. 1902
- Helvella nigra* *Pk.*
Torr. Bot. Club Bul. 26, p.70-71. Feb. 1899
- Helvella palustris* *Pk.*
N. Y. State Mus. Rep't 33, p.31, pl.2, fig.16-18. 1880
- Helvella sphaerospora* *Pk.*
N. Y. State Mus. Rep't 29, p.106. 1875
N. Y. State Mus. Rep't 31, p.59. 1879. (Note)
N. Y. State Mus. Rep't 47, p.43. 1894. Bot. ed. (As *Gyromitra sphaerospora* (*Pk.*) *Sacc.*)
N. Y. State Mus. Bul. 51, p.299, pl.B, fig.21-25. 1898. (Note)
- Helvella stevensii* *Pk.*
Torr. Bot. Club Bul. 31, p.182. Apr. 1904
- Hendersonia abnormalis* *Pk.*
N. Y. State Mus. Rep't 33, p.23. 1880. (*Camarosporium abnorme* (*Pk.*) *Sacc.*)
- Hendersonia cerei* *Pk.*
Bot. Gaz. 7:55. May 1882. (*Camarosporium cerei* (*Pk.*) *Sacc.*)
- Hendersonia coluteae* *Pk. & Clint.*
N. Y. State Mus. Rep't 33, p.23-24. 1880. (*Camarosporium coluteae* (*P. & C.*) *Sacc.*)

Hendersonia platani *Pk.*

N. Y. State Mus. Rep't 25, p.86-87. 1873

Buf. Soc. Nat. Sci. Bul. 4, p.199. Apr. 1882. (As *Hendersonia desmazierii* *Mont.*)

Hendersonia sambuci *Pk.*

N. Y. State Mus. Rep't 25, p.87. 1873. (*Hendersonia pubentis* *Cke.*)

Herpotrichia leucostoma *Pk.*

N. Y. State Mus. Bul. 2, p.23-24. 1887

N. Y. State Mus. Rep't 32, p.51. 1879. (As *Sphaeria* (*Byssiscedae*) *albidostoma* *Pk.*) (*Herpotrichia albidostoma* (*Pk.*) *Sacc.*)

Hexagona favoloides *Pk.*

Torr. Bot. Club Bul. 10, p.73-74. July 1883

Heydenia fungicola *Pk.*

Torr. Bot. Club Bul. 22, p.493. Dec. 1895

Hydnochaete *Pk.*

N. Y. State Mus. Rep't 50, p.113. 1897. (*Hydnochaete Brcs.* 1896)

Hydnochaete setigera *Pk.*

N. Y. State Mus. Rep't 50, p.113-14. 1897

N. Y. State Mus. Bul. 28, p.221. 1889. (As *Asterodon setiger* *Pk.*)

Hydnum albidum *Pk.*

N. Y. State Mus. Bul. 2, p.10-11. 1887

N. Y. State Mus. Rep't 51, p.310, pl.56, fig.1-7. 1898

N. Y. State Mus. Mem. 4, p.175-76, pl.67, fig.1-7. 1900

Hydnum albonigrum *Pk.*

N. Y. State Mus. Rep't 50, p.110. 1897

Hydnum arachnoideum *Pk.*

N. Y. State Mus. Rep't 44, p.21-22. 1891. Bot. ed.

Hydnum aurantiacum *A. & S. var. pulchrispineum* *Pk.*

N. Y. State Mus. Rep't 54, p.171. 1901

Hydnum balsameum *Pk.*

N. Y. State Mus. Bul. 75, p.15. 1904

Hydnum blackfordae *Pk.*

Torr. Bot. Club Bul. 33, p.218. Apr. 1906

Hydnum caput-ursi *Fr. var. brevispineum* *Pk.*

N. Y. State Mus. Bul. 25, p.656. 1899

Hydnum carbonarium *Pk.*

N. Y. State Mus. Rep't 40, p.55. 1887

Hydnum combinans *Pk.*

N. Y. State Mus. Rep't 53, p.846-47. 1900

Hydnum confluens *Pk.*

N. Y. State Mus. Rep't 26, p.71. 1874

Hydnum conigenum *Pk.*

Torr. Bot. Club Bul. 30, p.97-98. Feb. 1903

Hydnum cyaneotinctum *Pk.*

Torr. Bot. Club Bul. 30, p.98. Feb. 1903

N. Y. State Mus. Bul. 105, p.22-23. 1906. (Note)

Hydnum fasciatum *Pk.*

N. Y. State Mus. Rep't 41, p.78-79. 1888

- Hydnum graveolens Delast. var. inaequale Pk.*
N. Y. State Mus. Rep't 40, p.75. 1887
- Hydnum graveolens subzonatum Pk.*
N. Y. State Mus. Bul. 75, p.24-25. 1904
- Hydnum kauffmani Pk.*
Torr. Bot. Club Bul. 34, p.348. July 1907
- Hydnum populinum Pk.*
N. Y. State Mus. Rep't 53, p.846. 1900
- Hydnum repandum L. var. rufescens (Pers.) Pk.*
N. Y. State Mus. Rep't 48, p.206, pl.38, fig.7-10. 1896. Bot. ed.
Mushrooms and their Use, p.76. May 1897. (For *Hydnum rufescens Pers.*)
- Hydnum rimulosum Pk.*
N. Y. State Mus. Rep't 49, p.20. 1896. Bot. ed.
- Hydnum scabripes Pk.*
N. Y. State Mus. Rep't 48, p.13. 1896. Bot. ed.
- Hydnum separans Pk.*
N. Y. State Mus. Rep't 50, p.112. 1897
- Hydnum serratum Pk.*
N. Y. State Mus. Rep't 50, p.112-13. 1897
- Hydnum spongiosipes Pk.*
N. Y. State Mus. Rep't 50, p.111. 1897
- Hydnum subfuscum Pk.*
N. Y. State Mus. Rep't 40, p.55. 1887
- Hydnum sulcatipes Pk.*
Torr. Bot. Club Bul. 34, p.101-2. Feb. 1907
- Hydnum sulphurellum Pk.*
N. Y. State Mus. Rep't 31, p.38. 1879
- Hydnum umbilicatum Pk.*
N. Y. State Mus. Bul. 54, p. 953, pl.K, fig.14-18. 1902
N. Y. State Mus. Rep't 54, p.171. 1901. (As a form of *Hydnum rufescens Pers.*)
- Hydnum vellereum Pk.*
N. Y. State Mus. Rep't 50, p.110-11. 1897
- Hydrocybe praepallens Pk.* (*Cortinarius praepallens Pk.*)
- Hygrophorus albipes Pk.*
Torr. Bot. Club Bul. 25, p.323. June 1898
- Hygrophorus amygdalinus Pk.*
Torr. Bot. Club Bul. 25, p.322. June 1898
- Hygrophorus basidiosus Pk.*
N. Y. State Mus. Bul. 116, p.57-58. 1907
N. Y. State Mus. Bul. 2, p.5-6. 1887. (As *Clitocybe basidiosa Pk.*)
- Hygrophorus borealis Pk.*
N. Y. State Mus. Rep't 26, p.64. 1874
N. Y. State Mus. Bul. 116, p.55. 1907
- Hygrophorus burnhami Pk.*
N. Y. State Mus. Bul. 116, p.24, 56-57. 1907
- Hygrophorus cantharellus Schw. var. flava Pk.*
N. Y. State Mus. Rep't 43, p.39. 1890. Bot. ed.

- N. Y. State Mus. Rep't 54, pl.76, fig.19-20. 1901
 N. Y. State Mus. Bul. 116, p.60. 1907
- Hygrophorus cantharellus Schw. var. flaviceps Pk.*
 N. Y. State Mus. Rep't 43, p.39. 1890. Bot. ed.
 N. Y. State Mus. Rep't 54, pl.76, fig.17-18. 1901
 N. Y. State Mus. Bul. 116, p.60. 1907
- Hygrophorus cantharellus Schw. var. flavipes Pk.*
 N. Y. State Mus. Rep't 43, p.39. 1890. Bot. ed.
 N. Y. State Mus. Rep't 54, p.175, pl.76, fig.16. 1901
 N. Y. State Mus. Bul. 116, p.60. 1907
- Hygrophorus cantharellus Schw. var. roseus Pk.*
 N. Y. State Cab. Rep't 23, p.114. 1872. Bot. ed. (As rosea)
 N. Y. State Mus. Rep't 54, p.175, pl.76, fig.15. 1901. (As roseus)
 N. Y. State Mus. Bul. 116, p.60. 1907
- Hygrophorus chlorophanus Fr. var. coccineus Pk.*
 N. Y. State Mus. Rep't 25, p.79. 1873
- Hygrophorus coloratus Pk.*
 N. Y. State Mus. Bul. 122, p.21-22, 159. 1908
- Hygrophorus congelatus Pk.* (*Hygrophorus miniatus congelatus Pk.*)
Hygrophorus cuspidatus Pk.
 Torr. Bot. Club Bul. 24, p.141. Mar. 1897
- Hygrophorus davisii Pk.*
 Torr. Bot. Club Bul. 33, p.214. Apr. 1906
- Hygrophorus elegantulus Pk.*
 Torr. Bot. Club Bul. 22, p.200. May 1895
- Hygrophorus glutinosus Pk.* (*Hygrophorus rubropunctus Pk.*)
Hygrophorus immutabilis Pk.
 N. Y. State Mus. Rep't 51, p.292. 1898
 N. Y. State Mus. Bul. 116, p.60. 1907
- Hygrophorus laricinus Pk.*
 N. Y. State Mus. Mem. 4, p.146-47, pl. 51, fig.1-12. 1900
 N. Y. State Mus. Bul. 116, p.62. 1907
- Hygrophorus laurae decipiens Pk.*
 N. Y. State Mus. Bul. 94, p.39, 46, pl.88, fig.8-11. 1905
 N. Y. State Mus. Bul. 116, p.49. 1907
- Hygrophorus laurae Morg. var. unicolor Pk.*
 N. Y. State Mus. Bul. 54, p.968, pl.77, fig.13-14. 1902
 N. Y. State Mus. Bul. 116, p.49. 1907
- Hygrophorus marginatus Pk.*
 N. Y. State Mus. Rep't 28, p.50. 1876
 N. Y. State Mus. Bul. 28, p.201. 1899. (Note)
 N. Y. State Mus. Bul. 116, p.60-61. 1907
- Hygrophorus mephiticus Pk.*
 Torr. Bot. Club Bul. 33, p.213-14. Apr. 1906
- Hygrophorus miniatus Fr. var. congelatus Pk.*
 N. Y. State Mus. Bul. 116, p.61. 1907
 N. Y. State Cab. Rep't 23, p.114. 1872. Bot. ed. (*Hygrophorus congelatus Pk.*)

- Hygrophorus miniatus sphagnophilus* *Pk.*
 N. Y. State Mus. Rep't 53, p.856. 1900
 N. Y. State Mus. Bul. 116, p.61. 1907
- Hygrophorus miniatus* *Fr. var. subluteus* *Pk.*
 N. Y. State Mus. Rep't 41, p.84. 1888
 N. Y. State Mus. Bul. 116, p.61. 1907
 N. Y. State Mus. Rep't 48, p.183, pl.28, fig.9-10. 1896. Bot. ed. (As
var. lutescens *Pk.*)
 Mushrooms and their Use, p.62. May 1897
- Hygrophorus minutulus* *Pk.*
 N. Y. State Mus. Bul. 2, p.9-10. 1887
 N. Y. State Mus. Bul. 116, p.65. 1907
- Hygrophorus morrisii* *Pk.*
 Torr. Bot. Club Bul. 26, p.64. Feb. 1899
- Hygrophorus nigridius* *Pk.*
 Torr. Bot. Club Bul. 22, p.211. May 1895
- Hygrophorus pallidus* *Pk.*
 Torr. Bot. Club Bul. 29, p.69. Feb. 1902
- Hygrophorus paludosus* *Pk.*
 Torr. Bot. Club Bul. 29, p.70. Feb. 1902
- Hygrophorus parvulus* *Pk.*
 N. Y. State Mus. Rep't 28, p.50, pl.1, fig.20-24. 1876
 N. Y. State Mus. Bul. 116, p.59. 1907
- Hygrophorus purus* *Pk.*
 N. Y. State Mus. Rep't 26, p.63. 1874
 N. Y. State Mus. Bul. 116, p.64. 1907
- Hygrophorus pusillus* *Pk.*
 Torr. Bot. Club Bul. 29, p.69-70. Feb. 1902
- Hygrophorus ruber* *Pk.*
 N. Y. State Mus. Bul. 116, p.32. 1907
- Hygrophorus rubropunctus* *Pk.*
 N. Y. State Mus. Bul. 116, p.49-50. 1907
 N. Y. State Mus. Bul. 54, p.950. 1902. (As *Hygrophorus glutinosus* *Pk.*)
- Hygrophorus serotinus* *Pk.*
 N. Y. State Mus. Bul. 116, p.32-33. 1907
- Hygrophorus sordidus* *Pk.*
 Torr. Bot. Club Bul. 25, p.322. June 1898
- Hygrophorus speciosus* *Pk.*
 N. Y. State Mus. Rep't 29, p.43. 1878
 N. Y. State Mus. Mem. 4, p.148, pl.51, fig.21-28. 1900
 N. Y. State Mus. Bul. 116, p.51-52. 1907
- Hygrophorus sphaerosporus* *Pk.*
 Torr. Bot. Club Bul. 22, p.486-87. Dec. 1895
- Hygrophorus subrufescens* *Pk.*
 N. Y. State Mus. Bul. 67, p.23, pl.M, fig.1-6. 1903
 N. Y. State Mus. Bul. 116, p.58. 1907
- Hygrophorus subviolaceus* *Pk.*
 N. Y. State Mus. Rep't 53, p.842, pl.C, fig.11-15. 1900
 N. Y. State Mus. Bul. 116, p.52. 1907

- Hygrophorus virgatulus* *Pk.*
 N. Y. State Mus. Rep't 26, p.64. 1874
 N. Y. State Mus. Bul. 116, p.48. 1907
- Hymenochaete abnormis* *Pk.*
 N. Y. State Mus. Rep't 42, p.28, pl.1, fig.13-16. 1889. Bot. ed.
- Hymenochaete multispinulosa* *Pk.*
 Bot. Gaz. 7:54. May 1882
- Hymenochaete simulans* (*B. & R.*) *Pk.*
 N. Y. State Mus. Rep't 49, p.20. 1896. Bot. ed. (For *Corticium simulans Berk. & Rav.*)
- Hymenochaete spreta* *Pk.*
 N. Y. State Mus. Rep't 30, p.47-48. 1878
- Hymenochaete tenuis* *Pk.*
 N. Y. State Mus. Rep't 40, p.57. 1887
- Hymenogaster anomalus* *Pk.*
 N. Y. State Mus. Bul. 116, p.31-32. 1907
- Hymenula galii* *Pk.*
 N. Y. State Mus. Rep't 49, p.20-21. 1896. Bot. ed.
- Hymenula hysterioides* *Pk.*
 N. Y. State Mus. Rep't 33, p.22. 1880
- Hymenula lychnidis* *Pk.*
 Bot. Gaz. 7:54. May 1882
- Hymenula olivacea* *Pk.*
 N. Y. State Mus. Rep't 31, p.39. 1879
- Hypholoma aggregatum* *Pk.*
 N. Y. State Mus. Rep't 46, p.26. 1893. Bot. ed.
- Hypholoma aggregatum sericeum* *Pk.*
 N. Y. State Mus. Bul. 54, p.965, 972-73, pl.79, fig.8-14. 1902
- Hypholoma ambiguum* *Pk.*
 Torr. Bot. Club Bul. 25, p.325-26. June 1898
- Hypholoma atrofolium* *Pk.*
 Torr. Bot. Club Bul. 23, p.417. Oct. 1896
- Hypholoma cutifractum* *Pk.*
 Torr. Bot. Club Bul. 22, p.490. Dec. 1895
- Agaricus* (*Hypholoma*) *hirtosquamulosus* *Pk.*
 Buf. Soc. Nat. Sci. Bul. 1, p.53. July 1873
 N. Y. State Mus. Rep't 25, p.79. 1873
- Agaricus* (*Hypholoma*) *hymenoccephalus* *Pk.*
 N. Y. State Mus. Rep't 31, p.34-35. 1879
- Agaricus* (*Hypholoma*) *incertus* *Pk.*
 N. Y. State Mus. Rep't 29, p.40-41. 1878
 N. Y. State Mus. Bul. 25, p.676-77, pl.58, fig.13-20. 1899
 N. Y. State Mus. Mem. 4, p.165-66, pl.60, fig.1-9. 1900
- Hypholoma longipes* *Pk.*
 Torr. Bot. Club Bul. 22, p.204. May 1895
- Agaricus* (*Hypholoma*) *madeodiscus* *Pk.*
 N. Y. State Mus. Rep't 38, p.88. 1885
- Agaricus* (*Hypholoma*) *modestus* *Pk.*
 N. Y. State Mus. Rep't 32, p.29-30. 1879

- Agaricus (*Hypholoma*) *nitidipes* *Pk.*
 N. Y. State Mus. Rep't 35, p.133. 1884
- Hypholoma ornella* *Pk.* (*Pholiota ornella* *Pk.*)
- Agaricus (*Hypholoma*) *perplexus* *Pk.*
 N. Y. State Cab. Rep't 23, p.99. 1872. Bot. ed.
 N. Y. State Mus. Rep't 31, p.54. 1879. (Note)
 N. Y. State Mus. Rep't 49, p.61-62, pl.47, fig.11-13. 1896. Bot. ed.
 N. Y. State Mus. Mem. 4, p.166-67, pl.60, fig.10-17. 1900
 Mushrooms and their Use, p.32-33. fig. May 1897
- Agaricus (*Hypholoma*) *phylogenus* *Pk.*
 Buf. Soc. Nat. Sci. Bul. 1, p.54. July 1873
 N. Y. State Mus. Rep't 26, p.60. 1874
- Agaricus (*Hypholoma*) *sacchariophilus* *Pk.*
 N. Y. State Mus. Rep't 25, p.78. 1873
- Hypholoma squalidellum* *Pk.* (*Psilocybe squalidella* *Pk.*)
- Hypochnus subviolaceus* *Pk.*
 N. Y. State Mus. Rep't 47, p.25. 1894. Bot. ed.
- Hypocrea apiculata* *C. & P.*
 N. Y. State Mus. Rep't 29, p.57. 1878. (*Clintoniella apiculata* (*C. & P.*) *Sacc.*)
- Hypocrea aurantiaca* *Pk.*
 N. Y. State Mus. Rep't 51, p.295. 1898
- Hypocrea chromosperma* *C. & P.*
 N. Y. State Mus. Rep't 29, p.56-57. 1878
- Hypocrea latizonata* *Pk.*
 Ellis & Everh. "N. Am. Pyrenomycetes," p.79-80. 1892
- Hypocrea patella* *C. & P.*
 N. Y. State Mus. Rep't 29, p.57. 1878
- Hypoderma lineare* *Pk.*
 N. Y. State Mus. Rep't 30, p.76. 1878
 Buf. Soc. Nat. Sci. Bul. 1, p.71. July 1873. (*As Rhytisma lineare* *Pk.*)
 N. Y. State Mus. Rep't 25, p.100, pl.1, fig.24-26. 1873
- Hypomyces* (*see* *Peckiella*)
- Hypomyces banningii* *Pk.*
 Bot. Gaz. 4:139. Mar. 1879. (*Peckiella banningiac* (*Pk.*) *Sacc.* in Sylloge 9)
- Hypomyces boletinus* *Pk.*
 N. Y. State Mus. Bul. 75, p.15. 1904
- Hypomyces camphorati* *Pk.*
 N. Y. State Mus. Bul. 105, p.23. 1906
- Hypomyces inaequalis* *Pk.*
 Torr. Bot. Club Bul. 25, p.328. June 1898
 N. Y. State Mus. Bul. 94, p.32. 1905. (Note)
- Hypomyces polyporinus* *Pk.*
 Buf. Soc. Nat. Sci. Bul. 1, p.71. July 1873
 N. Y. State Mus. Rep't 26, p.84. 1874. (*Peckiella polyporina* (*Pk.*) *Sacc.*)
- Hypomyces purpureus* *Pk.*
 Torr. Bot. Club Bul. 25, p.327. June 1898

Hypomyces transformans *Pk.*

N. Y. State Mus. Rep't 29, p.57. 1878. (*Peckiella transformans* (*Pk.*) *Sacc.*)

Hypomyces volemi *Pk.*

Torr. Bot. Club Bul. 27, p.20. Jan. 1900

Hypomyces xylophila *Pk.*

Torr. Bot. Club Bul. 11, p.28. Mar. 1884. (*Peckiella xylophila* (*Pk.*) *Sacc.*)

Hypoxylon howeianum *Pk.*

N. Y. State Mus. Rep't 24, p.98. 1872

Hypoxylon suborbiculare *Pk.*

N. Y. State Mus. Rep't 30, p.63-64. 1878

Hysterium clavisorum *C. & P.* (*Dothidea clavisporea* *C. & P.*)

Hysterium exaridum *C. & P.*

Buf. Soc. Nat. Sci. Bul. 3, p.36. Nov. 1875

N. Y. State Mus. Rep't 29, p.63. 1878. (*Lophodermium exaridum* *C. & P.* in *Sylloge* 2)

Hysterium gerardi *C. & P.*

Buf. Soc. Nat. Sci. Bul. 3, p.33. Nov. 1875. (*Hysterographium gerardi* (*C. & P.*) *Sacc.*)

Hysterium hyalinum *C. & P.*

Buf. Soc. Nat. Sci. Bul. 3, p.33. Nov. 1875. (*Gloniella hyalina* (*C. & P.*) *Sacc.*)

Hysterium macrosporium *Pk.*

N. Y. State Mus. Rep't 26, p.83. 1874

Hysterium thuiarum *C. & P.*

Buf. Soc. Nat. Sci. Bul. 3, p.33. Nov. 1875

Hysterium truncatulum *C. & P.*

Buf. Soc. Nat. Sci. Bul. 3, p.33. Nov. 1875

N. Y. State Mus. Rep't 30, p.63. 1878. (Note)

Hysterium variabile *C. & P.*

Buf. Soc. Nat. Sci. Bul. 3, p.33. Nov. 1875. (*Hysterographium variabile* (*C. & P.*) *Sacc.*)

Hysterium viticolum *C. & P.*

Buf. Soc. Nat. Sci. Bul. 3, p.33. Nov. 1875. (*Hysterographium viticolum* (*C. & P.*) *Sacc.*)

Illosporium humigenum *Pk. & Sacc.*

Saccardo's *Sylloge* 4:660. 1886

N. Y. State Mus. Rep't 39, p.49. 1886

N. Y. State Mus. Rep't 28, p.54. 1876. (As *Aethalium geophilum* *Pk.*)

N. Y. State Mus. Rep't 31, p.57. 1879. (As *Hyphelia terrestris* *Fr.*)

Inocybe agglutinata *Pk.*

N. Y. State Mus. Rep't 41, p.67. 1888

Inocybe albodisca *Pk.*

N. Y. State Mus. Rep't 51, p.290. 1898

Inocybe castanea *Pk.*

N. Y. State Mus. Bul. 75, p.16, pl. O, fig. 1-8. 1904

Agaricus (*Inocybe*) *comatellus* *Pk.*

N. Y. State Mus. Rep't 38, p.87, pl. 2, fig. 5-8. 1885

- Inocybe decipientoides* *Pk.*
Torr. Bot. Club Bul. 34, p.100-1. Feb. 1907
- Inocybe desquamans* *Pk.*
Torr. Bot. Club Bul. 33, p.216. Apr. 1906
- Inocybe diminuta* *Pk.*
N. Y. State Mus. Bul. 105, p.23. 1906
- Agaricus (Inocybe) eutheloides* *Pk.*
N. Y. State Mus. Rep't 32, p.29. 1879
N. Y. State Mus. Bul. 2, p.13. 1887
- Inocybe excoriata* *Pk.*
N. Y. State Mus. Bul. 75, p.16-17, pl.O, fig.14-19. 1904
- Inocybe fallax* *Pk.*
N. Y. State Mus. Bul. 75, p.17, pl.O, fig.20-25. 1904
- Inocybe fibrillosa* *Pk.*
N. Y. State Mus. Rep't 41, p.65-66. 1888
- Agaricus (Inocybe) geophyllus* *Sow. var. lilacinus* *Pk.*
N. Y. State Mus. Rep't 26, p.90. 1874
- Agaricus (Inocybe) infelix* *Pk.*
N. Y. State Mus. Rep't 32, p.29. 1879
N. Y. State Mus. Bul. 2, p.13. 1887
- Inocybe infelix* *Pk. var. brevipes* *Pk.*
N. Y. State Mus. Bul. 2, p.13. 1887
- Agaricus (Inocybe) maritimoides* *Pk.*
N. Y. State Mus. Rep't 38, p.87. 1885
- Inocybe nigridisca* *Pk.*
N. Y. State Mus. Rep't 41, p.67. 1888
- Agaricus (Inocybe) nodulosporus* *Pk.*
N. Y. State Mus. Rep't 32, p.28. 1879
- Agaricus (Inocybe) paludinellus* *Pk.*
N. Y. State Mus. Rep't 31, p.34. 1879
- Inocybe radiata* *Pk.*
Torr. Bot. Club Bul. 22, p.488-89. Dec. 1895
N. Y. State Mus. Bul. 105, p.24. 1906. (Note)
- Inocybe rigidipes* *Pk.*
N. Y. State Mus. Rep't 51, p.289-90. 1898
- Inocybe serotina* *Pk.*
N. Y. State Mus. Bul. 75, p.17-18. 1904
- Inocybe squamosodisca* *Pk.*
N. Y. State Mus. Bul. 75, p.18, pl.O, fig.10-13. 1904
- Inocybe sterlingii* *Pk.*
Torr. Bot. Club Bul. 33, p.217. Apr. 1906
- Inocybe strigosa* *Pk.*
N. Y. State Mus. Bul. 2, p.33. 1887
Buf. Soc. Nat. Sci. Bul. 1, p.56. July 1873. (As *Paxillus strigosus* *Pk.*)
N. Y. State Mus. Rep't 26, p.63. 1874
N. Y. State Mus. Rep't 32, p.56. 1879. (Note)
- Agaricus (Inocybe) subexilis* *Pk.*
N. Y. State Mus. Rep't 38, p.87-88. 1885

Inocybe subfulva *Pk.*

N. Y. State Mus. Rep't 41, p.66. 1888

Inocybe subochracea *Pk.*

Bufl. Soc. Nat. Sci. Bul. 4, p.178. Apr. 1878. (Name)

N. Y. State Mus. Bul. 28, p.209. 1899. (Name)

N. Y. State Cab. Rep't 23, p.95-96. 1872. Bot. ed. (As *Agaricus* (*Hebeloma*) *subochraceus* *Pk.*)

Inocybe subochracea burtii *Pk.*

N. Y. State Mus. Rep't 54, p.167, pl.H, fig.23-29. 1901

Inocybe subtomentosa *Pk.*

N. Y. State Mus. Rep't 48, p.11. 1896. Bot. ed.

Agaricus (*Inocybe*) *umboninotus* *Pk.*

N. Y. State Mus. Rep't 38, p.87. 1885

Inocybe unicolor *Pk.*

N. Y. State Mus. Rep't 50, p.104-5. 1897

Inocybe violaceifolia *Pk.*

N. Y. State Mus. Rep't 41, p.66. 1888

Irpex ambiguus *Pk.*

N. Y. State Mus. Rep't 40, p.55. 1887

Irpex fuscoviolaceus *Fr. var. lenzitoides* *Pk.*

N. B. Nat. Hist. Soc. Bul. 21, p.118. 1903. (Name)

Irpex nodulosus *Pk.*

N. Y. State Mus. Rep't 41, p.79. 1888

Irpex rimosus *Pk.*

N. Y. State Mus. Rep't 43, p.22. 1890. Bot. ed.

Irpex viticola *C. & P.*

N. Y. State Mus. Rep't 34, p.43. 1881

Isaria fulvipes *Pk.*

N. Y. State Mus. Rep't 32, p.39-40. 1879

Isaria penicilliformis *Pk.*

N. Y. State Mus. Rep't 51, p.294. 1898

Isaria tenuipes *Pk.*

N. Y. State Mus. Rep't 31, p.44. 1879

Karschia deformata *Pk.*

N. Y. State Mus. Rep't 39, p.57. 1886

N. Y. State Mus. Rep't 28, p.68. 1876 (As *Cenangium deformatum* *Pk.*) (*Phaeangella deformata* (*Pk.*) *Sacc. & D. Sacc.* in *Sylloge* 18)

Laccaria ochropurpurea (*Berk.*) *Pk.*

N. Y. State Mus. Rep't 48, p.177. 1896. Bot. ed.

N. Y. State Mus. Rep't 50, p.128-29. 1897

N. Y. State Mus. Bul. 116, p.41-42, pl.106, fig. 7-11. 1907. (For *Clitocybe ochropurpurea* *Berk.*)

Laceripedes *Pk.*

Torr. Bot. Club Bul. 10, p.73. July 1883. (Section of genus *Boletus*)

N. Y. State Mus. Bul. 8, p.120-21. 1889

Lachnella bicolor *Pk.*

N. Y. State Mus. Rep't 54, p.157. 1901

Lachnella citrina *Pk.*

N. Y. State Mus. Rep't 46, p.35. 1893. Bot. ed.

Lactarius affinis *Pk.*

N. Y. State Cab. Rep't 23, p.116. 1872. Bot. ed.

N. Y. State Mus. Rep't 38, p.121-22. 1885

Lactarius albidus *Pk.*

N. Y. State Mus. Rep't 38, p.126. 1885

Lactarius alpinus *Pk.*

N. Y. State Mus. Rep't 27, p.96-97. 1875

N. Y. State Mus. Rep't 38, p.123-24. 1885

Lactarius aquifluus *Pk.*

N. Y. State Mus. Rep't 28, p.50-51. 1876

N. Y. State Mus. Rep't 32, p.56. 1879. (Note)

N. Y. State Mus. Rep't 50, p.130. 1897

N. Y. State Mus. Rep't 38, p.124. 1885. (As *Lactarius helvus* *Fr. var. aquifluus* *Pk.*)

Lactarius aquifluus brevissimus *Pk.*

N. Y. State Mus. Rep't 51, p.298. 1898

Lactarius atroviridis *Pk.*

N. Y. State Mus. Rep't 42, p.23. 1889. Bot. ed.

Lactarius brevis *Pk.*

N. Y. State Mus. Bul. 94, p.33, pl.Q, fig.1-5. 1905

N. Y. State Mus. Bul. 105, p.33. 1906. (Note)

Lactarius chelidonium *Pk.*

N. Y. State Mus. Rep't 24, p.74. 1872

N. Y. State Mus. Rep't 32, p.56. 1879. (Note)

N. Y. State Mus. Rep't 38, p.116. 1885

N. Y. State Mus. Bul. 25, p.677-78, pl.59, fig.1-6. 1899

N. Y. State Mus. Mem. 4, p.150-51, pl.53, fig.1-6. 1900

Lactarius cilicioides *Fr. var. albus* *Pk.*

N. Y. State Mus. Rep't 38, p.119. 1885

Lactarius cinereus *Pk.*

N. Y. State Mus. Rep't 24, p.73. 1872

N. Y. State Mus. Rep't 38, p.122. 1885

Lactarius colorascens *Pk.*

N. Y. State Mus. Bul. 94, p.33. 1905

Lactarius corrugis *Pk.*

N. Y. State Mus. Rep't 32, p.31. 1879

N. Y. State Mus. Rep't 38, p.130-31. 1885

Lactarius deceptivus *Pk.*

N. Y. State Mus. Rep't 38, p.125. 1885

N. Y. State Mus. Rep't 54, p.177-78, pl.70, fig.7-11. 1901

Lactarius distans *Pk.*

N. Y. State Cab. Rep't 23, p.117. 1872. Bot. ed.

N. Y. State Mus. Bul. 25, p.656, 678-79, pl.59, fig.7-11. 1899

N. Y. State Mus. Mem. 4, p.151-52, pl.53, fig.7-11. 1900

N. Y. State Mus. Rep't 38, p.129-30. 1885. (As *Lactarius hygrophoroides* *B. & C.*)

Lactarius foetidus *Pk.*

N. Y. State Mus. Bul. 54, p.949. 1902

Lactarius fumosus *Pk.*

N. Y. State Mus. Rep't 24, p.74. 1872

N. Y. State Mus. Rep't 38, p.128. 1885. (As *Lactarius fuliginosus* *Fr.*)
(*Lactarius fuliginosus* *Fr. var. fumosus* *Pk.* in Sylloge 5)

Lactarius gerardii *Pk.*

Buf. Soc. Nat. Sci. Bul. 1, p.57. July 1873

N. Y. State Mus. Rep't 26, p.65. 1874

N. Y. State Mus. Rep't 38, p.129. 1885

N. Y. State Mus. Bul. 25, p.679, pl.59, fig.12-16. 1899

N. Y. State Mus. Mem. 4, p.152-53, pl.53, fig.12-16. 1900

Lactarius griseus *Pk.*

N. Y. State Cab. Rep't 23, p.120. 1872. Bot. ed.

N. Y. State Mus. Rep't 38, p.122-23. 1885

Lactarius helvus aquifluus *Pk.* (*Lactarius aquifluus* *Pk.*) -*Lactarius hibbardae* *Pk.*

Myc. Jour. 14:2. Jan. 1908

Lactarius lignyotus *Fr. var. tenuipes* *Pk.*

N. Y. State Mus. Rep't 38, p.129. 1885

Lactarius luteolus *Pk.*

Torr. Bot. Club Bul. 23, p.412. Oct. 1896

N. Y. State Mus. Bul. 67, p.23, 43, pl.83, fig.7-11. 1903

Lactarius maculatus *Pk.*

N. Y. State Mus. Rep't 41, p.74. 1888

N. Y. State Mus. Rep't 38, p.117. 1885. (As *Lactarius uvidus* *Fr. var. magnus* *Pk.*)

Lactarius mutabilis *Pk.*

N. Y. State Mus. Rep't 43, p.20, pl.1, fig.1-4. 1890. Bot. ed.

Lactarius paludinellus *Pk.*

N. Y. State Mus. Rep't 38, p.133. 1885

Lactarius parvus *Pk.*

N. Y. State Mus. Rep't 29, p.44. 1878

N. Y. State Mus. Rep't 38, p.127. 1885

Lactarius platyphyllus *Pk.*

N. Y. State Cab. Rep't 23, p.118. 1872. Bot. ed.

N. Y. State Mus. Rep't 38, p.131. 1885

Lactarius regalis *Pk.* (*Lactarius resimus regalis* *Pk.*)*Lactarius resimus* *Fr. var. regalis* *Pk.*

N. Y. State Mus. Rep't 38, p.118. 1885

N. Y. State Mus. Rep't 39, p.57. 1886. (Note)

Buf. Soc. Nat. Sci. Bul. 1, p.57. July 1873. (As *Lactarius regalis* *Pk.*)

N. Y. State Mus. Rep't 26, p.64. 1874

Lactarius rimosellus *Pk.*

N. Y. State Mus. Bul. 105, p.24, 37, pl.95, fig.1-6. 1906

Lactarius rufulus *Pk.*

Torr. Bot. Club Bul. 34, p.346. July 1907

Lactarius salmoneus *Pk.*

Torr. Bot. Club Bul. 25, p.369. July 1898

Lactarius sordidus *Pk.*

N. Y. State Cab. Rep't 23, p.119, pl.2, fig.10-12. 1872. Bot. ed.

N. Y. State Mus. Rep't 38, p.120. 1885

- Lactarius sordidus* *Pk. var. hirsutus* *Pk.*
 N. Y. State Mus. Rep't 32, p.56. 1879
- Lactarius subdulcis oculatus* *Pk.*
 N. Y. State Mus. Bul. 67, p.37, 45, pl.83, fig.20-24. 1903
- Lactarius subinsulsus* *Pk.*
 N. Y. State Mus. Rep't 43, p.19-20. 1890. Bot. ed.
- Lactarius subpurpureus* *Pk.*
 N. Y. State Mus. Rep't 29, p.43-44. 1878
 N. Y. State Mus. Rep't 32, p.56. 1879. (Note)
 N. Y. State Mus. Rep't 38, p.115-16. 1885
 N. Y. State Mus. Rep't 54, p.176-77, pl.70, fig.1-6. 1901
- Lactarius subvellereus* *Pk.*
 Torr. Bot. Club Bul. 25, p.369. July 1898
- Lactarius subvelutinus* *Pk.*
 N. Y. State Mus. Bul. 75, p.18-19. 1904
- Lactarius sumstinei* *Pk.*
 Torr. Bot. Club Bul. 32, p.78. Feb. 1905
- Lactarius trivialis* *Fr. var. gracilis* *Pk.*; *var. maculatus* *Pk.*
 N. Y. State Mus. Rep't 38, p.121. 1885
- Lactarius uvidus magnus* *Pk.* (*Lactarius maculatus* *Pk.*)
- Lactarius varius* *Pk.*
 N. Y. State Mus. Rep't 38, p.126-27. 1885
- Lactarius volemus* *Fr. var. subrugosus* *Pk.*
 N. Y. State Mus. Rep't 38, p.130. 1885
 N. Y. State Mus. Rep't 48, p.187, pl.30, fig.6. 1896. Bot. ed.
 Mushrooms and their Use, p.64. May 1897
- Lactarius xanthogalactus* *Pk.*
 Torr. Bot. Club Bul. 34, p.346. July 1907
- Laestadia aesculi* *Pk.*
 N. Y. State Mus. Rep't 39, p.51, pl.2, fig.15-19. 1886
- Lasiosphaeria intricata* *Pk.*
 N. Y. State Mus. Bul. 2, p.23. 1887
 N. Y. State Mus. Rep't 32, p.51. 1879. (As *Sphaeria* (*Villosae*) *intricata* *Pk.*)
- Lasiosphaeria scopula* *C. & P.* (*Acanthostigma scopula* *C. & P.*)
- Lecythea macrosora* *Pk.*
 Bot. Gaz. 5:35. Mar. 1880. (*Uredo macrosora* *Pk.* in Sylloge 7)
- Lecythea speciosa* *Pk.*
 Bot. Gaz. 3:34. Apr. 1878. (*Uredo speciosa* *Pk.* in Sylloge 7)
- Lentinus americanus* *Pk.*
 Torr. Bot. Club Bul. 29, p.72. Feb. 1902
- Lentinus magnus* *Pk.*
 Torr. Bot. Club Bul. 23, p.413-14. Oct. 1896
- Lentinus microspermus* *Pk.*
 Torr. Bot. Club Bul. 33, p.216. Apr. 1906
- Lentinus obconicus* *Pk.*
 Torr. Bot. Club Bul. 33, p.215. Apr. 1906
- Lentinus spretus* *Pk.*
 N. Y. State Mus. Bul. 105, p.24. 1906

- Lentinus umbilicatus* *Pk.*
 N. Y. State Mus. Rep't 28, p.51-52, pl.1, fig.15-19. 1876
 N. Y. State Mus. Bul. 28, p.206. 1899. (Note)
- Lentinus underwoodii* *Pk.*
 Torr. Bot. Club Bul. 23, p.414. Oct. 1896
- Lentinus ventricosus* *Pk.* (*Armillaria ventricosa* (*Pk.*) *Pk.*)
- Lenzites betulina radiata* *Pk.*
 N. Y. State Mus. Bul. 54, p.965. 1902
- Lenzites betulina rufozonata* *Pk.*
 N. Y. State Mus. Rep't 50, p.131. 1897
- Lenzites sepiaria* *Fr. var. porosa* *Pk.*
 "Flora of Col."; Dep't Int. Pub. (Washington) 4:164. 1874
- Lenzites vialis* *Pk.*
 Buf. Soc. Nat. Sci. Bul. 1, p.59. July 1873
 N. Y. State Mus. Rep't 26, p.67. 1874
- Leotia punctipes* *Pk.*
 Torr. Bot. Club Bul. 34, p.102-3. Feb. 1907
- Lepiota acerina* *Pk.*
 N. Y. State Mus. Rep't 51, p.283. 1898
- Lepiota adnatifolia* *Pk.*
 N. Y. State Mus. Bul. 54, p.947. 1902
- Agaricus* (*Lepiota*) *alluviinus* *Pk.*
 N. Y. State Mus. Rep't 35, p.157. 1884
- Agaricus* (*Lepiota*) *americanus* *Pk.*
 N. Y. State Cab. Rep't 23, p.71. 1872. Bot. ed.
 N. Y. State Mus. Rep't 25, p.108. 1873. (Note)
 N. Y. State Mus. Rep't 32, p.54. 1879. (Note)
 N. Y. State Mus. Rep't 35, p.159-60. 1884
 N. Y. State Mus. Rep't 49, p.56-57, pl.44, fig.6-10. 1896. Bot. ed.
 N. Y. State Mus. Mem. 4, p.136-37, pl.44, fig.11-16. 1900
- Lepiota arenicola* *Pk.*
 N. Y. State Mus. Rep't 41, p.59. 1888
 N. Y. State Mus. Rep't 51, p.298. 1898. (Note)
- Lepiota brunnescens* *Pk.*
 Torr. Bot. Club Bul. 31, p.177. Apr. 1904
- Lepiota coerulescens* *Pk.*
 Torr. Bot. Club Bul. 26, p.63. Feb. 1899
- Agaricus* (*Lepiota*) *crystalellus* *Pk.*
 N. Y. State Mus. Rep't 31, p.31. 1879
 N. Y. State Mus. Rep't 35, p.163. 1884
- Lepiota earlei* *Pk.*
 Torr. Bot. Club Bul. 25, p.368-69. July 1898
- Lepiota eriophora* *Pk.*
 Torr. Bot. Club Bul. 30, p.95. Feb. 1903
 N. Y. State Mus. Bul. 116, p.25. 1907. (Note)
- Lepiota farinosa* *Pk.*
 N. Y. State Mus. Rep't 43, p.35. 1890. Bot. ed.
- Lepiota felinoides* *Pk.*
 Torr. Bot. Club Bul. 27, p.610. Dec. 1900

Lepiota fulvodisca *Pk.*

Torr. Bot. Club Bul. 22, p.198-99. May 1895

Agaricus (Lepiota) fuscosquameus *Pk.*

Buf. Soc. Nat. Sci. Bul. 1, p.41. July 1873

N. Y. State Mus. Rep't 26, p.50. 1874

N. Y. State Mus. Rep't 35, p.156-57. 1884

Lepiota glatfelteri *Pk.*

Torr. Bot. Club Bul. 31, p.177-78. Apr. 1904

Lepiota gracilis *Pk.*

Torr. Bot. Club Bul. 26, p.63. Feb. 1899

Lepiota granulosa *Batsch var. albida* *Pk.*

N. Y. State Mus. Rep't 41, p.82. 1888

Lepiota longistriata *Pk.*

Torr. Bot. Club Bul. 25, p.368. July 1898

Lepiota maculans *Pk.*

Torr. Bot. Club Bul. 32, p.77. Feb. 1905

Agaricus (Lepiota) morgani *Pk.*

Bot. Gaz. 4:137-38. Mar. 1879

Lepiota mutata *Pk.*

Torr. Bot. Club Bul. 23, p.411. Oct. 1896

Agaricus (Lepiota) naucinoides *Pk.*

N. Y. State Mus. Rep't 29, p.66. 1878. (Brief desc.)

N. Y. State Mus. Rep't 35, p.160-61. 1884

N. Y. State Mus. Rep't 48, p.162-64, pl.19. 1896. Bot. ed.

Mushrooms and their Use, p.46-48. fig. May 1897

N. Y. State Mus. Rep't 50, p.81. 1897. (Note)

N. Y. State Mus. Rep't 54, p.162. 1901. (Note)

N. Y. State Cab. Rep't 23, p.72. 1872. Bot. ed. (As *Agaricus (Lepiota naucinus* *Fr.*)

Lepiota naucinoides *Pk. squamosa* *Pk.*

N. Y. State Mus. Rep't 48, p.163. 1896. Bot. ed.

Lepiota nudipes *Pk.*

Torr. Bot. Club Bul. 33, p.213. Apr. 1906

Agaricus (Lepiota) oblitus *Pk.*

Buf. Soc. Nat. Sci. Bul. 1, p.41-42. July 1873

N. Y. State Mus. Rep't 26, p.50. 1874

N. Y. State Mus. Rep't 35, p.163-64. 1884

Lepiota pulveracea *Pk.*

N. Y. State Mus. Rep't 54, p.144. 1901

Agaricus (Lepiota) pusillomyces *Pk.*

N. Y. State Mus. Rep't 28, p.48, pl.1, fig.1-3. 1876

N. Y. State Mus. Rep't 35, p.162-63. 1884

Agaricus (Lepiota) rubropunctus *Pk.*

N. Y. State Mus. Rep't 35, p.155-56. 1884

Lepiota rugulosa *Pk.*

Torr. Bot. Club Bul. 27, p.15. Jan. 1900

Lepiota solidipes *Pk.*

N. Y. State Mus. Bul. 25, p.647. 1899

Lepiota sublilacea *Pk.*

Torr. Bot. Club Bul. 24, p.139. Mar. 1897

- Lepiota xylophila* *Pk.*
Torr. Bot. Club Bul. 34, p.97. Feb. 1907
- Leptoglossum fumosum* *Pk.*
N. Y. State Mus. Bul. 116, p.25. 1907
N. Y. State Mus. Rep't 43, p.40. 1890. Bot. ed. (As *Geoglossum*
luteum *Pk. var. fumosum* *Pk.*)
- Leptoglossum latum* *Pk.*
Torr. Bot. Club Bul. 22, p.201. May 1895
- Leptonia abnormis* *Pk.*
Myc. Jour. 14:2-3. Jan. 1908
- Leptonia aeruginosa* *Pk.*
Torr. Bot. Club Bul. 26, p.65. Feb. 1899
- Leptonia albinella* *Pk.*
N. Y. State Mus. Bul. 2, p.6-7. 1887
- Leptonia edulis* *Pk.*
Torr. Bot. Club Bul. 22, p.201. May 1895
- Agaricus* (*Leptonia*) *foliomarginatus* *Pk.*
Buf. Soc. Nat. Sci. Bul. 1, p.49. July 1873
N. Y. State Mus. Rep't 26, p.56. 1874. (*Leptonia marginata* *Pk.* in
Sylloge 5)
- Leptonia grisea* *Pk.*
N. Y. State Mus. Rep't 45, p.19. 1893. Bot. ed.
- Leptonia hortensis* *Pk.*
N. Y. State Mus. Bul. 67, p.26. 1903
- Leptonia parva* *Pk.*
N. Y. State Mus. Rep't 45, p.18-19. 1893. Bot. ed.
- Agaricus* (*Leptonia*) *serrulatus* *Pers. var. pallida* *Pk.*
N. Y. State Mus. Rep't 39, p.57. 1886
- Leptonia subserrulata* *Pk.*
N. Y. State Mus. Rep't 51, p.288. 1898
- Leptonia transformata* *Pk.*
N. Y. State Mus. Bul. 116, p.32. 1907
- Agaricus* (*Leptonia*) *undulatellus* *Pk.*
N. Y. State Mus. Rep't 31, p.33. 1879
- Leptosphaeria asparagi* *Pk.*
N. Y. State Mus. Rep't 40, p.70. 1887
- Leptosphaeria corallorhizae* *Pk.*
N. Y. State Mus. Rep't 38, p.105, pl.2, fig.20-23. 1885
- Leptosphaeria eutypoides* *Pk.*
N. Y. State Mus. Rep't 38, p.105. 1885
- Leptosphaeria kalmiae* *Pk.*
N. Y. State Mus. Rep't 39, p.53, pl.2, fig.10-14. 1886
- Leptosphaeria lycopodiicola* *Pk.*
N. Y. State Mus. Rep't 38, p.105, pl.2, fig.16-19. 1885
- Leptosphaeria lythri* *Pk.*
Torr. Bot. Club Bul. 33, p.220-21. Apr. 1906
- Leptosphaeria substerilis* *Pk.*
N. Y. State Mus. Bul. 105, p.24-25. 1906

- Leptosphaeria variegata* *Pk.*
N. Y. State Mus. Bul. 67, p.31-32. 1903
- Leptostroma lineare* *Pk.*
N. Y. State Mus. Rep't 30, p.51. 1878. (*Leptostroma lineatum* *Sacc.*)
- Leptothyrium chromospermum* *Pk.*
Bot. Gaz. 5:33. Mar. 1880
- Leptothyrium spartinae* *Pk.*
N. Y. State Mus. Rep't 47, p.25. 1894. Bot. ed.
- Licea caespitosa* *Pk.* (*Perichaena caespitosa* *Pk.*)
- Licea ochracea* *Pk.* (*Fuligo ochracea* *Pk.*)
- Locellina starnesii* *Pk.*
Torr. Bot. Club Bul. 29, p.72-73. Feb. 1902
- Lophiostoma magnatum* *C. & P.*
N. Y. State Mus. Rep't 26, p.86. 1874. (Name)
Grev. 4:180. pl.68, fig.4. June 1876. (Name)
N. Y. State Mus. Rep't 29, p.64. 1878
- Lophiostoma obtectum* *Pk.*
N. Y. State Mus. Rep't 30, p.65. 1878. (*Lophidium obtectum* (*Pk.*) *Sacc.*)
- Lophiostoma prominens* *Pk.*
N. Y. State Mus. Rep't 31, p.50. 1879
- Lophiostoma scrophulariae* *Pk.*
N. Y. State Mus. Rep't 28, p.76. 1876. (*Lophiotrema scrophulariae* (*Pk.*) *Sacc.*)
- Lophiostoma spiraeae* *Pk.*
N. Y. State Mus. Rep't 28, p.76. 1876. (*Lophiotrema spiraeae* (*Pk.*) *Sacc.*)
- Lophiostoma triseptatum* *Pk.*
N. Y. State Mus. Rep't 28, p.76. 1876
- Lophiostoma turritum* *C. & P.*
N. Y. State Mus. Rep't 26, p.86. 1874. (Name)
Grev. 4:180. pl.68, fig.3. June 1876. (Name)
N. Y. State Mus. Rep't 29, p.64. 1878
- Lophiotrema parasiticum* *Pk.*
N. Y. State Mus. Rep't 40, p.71. 1887
- Lophiotrema spiraeae* (*Pk.*) *Sacc. var. adultum* *Pk.*
N. Y. State Mus. Rep't 38, p.111. 1885
- Lophiotrema vestitum* *Pk.*
N. Y. State Mus. Rep't 40, p.71. 1887
- Lophodermium petiolicolum* *Fckl. var. acerium* *Pk.*
N. Y. State Mus. Rep't 38, p.111. 1885
- Lycoperdon atropurpureum* *Vitt. var. hirtellum* *Pk.*; *var. stellare* *Pk.*
Alb. Inst. Trans. 9:303. 1879.
N. Y. State Mus. Rep't 32, p.66. 1879
- Lycoperdon bellii* *Pk.*
Torr. Bot. Club Bul. 22, p.209. 1895
- Lycoperdon coloratum* *Pk.*
N. Y. State Mus. Rep't 29, p.46. 1878
Alb. Inst. Trans. 9:313-14. 1879
N. Y. State Mus. Rep't 32, p.71-72. 1879

Lycoperdon frostii *Pk.*

Bot. Gaz. 4:139. Mar. 1879

Alb. Inst. Trans. 9:301. 1879

Lycoperdon glabellum *Pk.*

N. Y. State Mus. Rep't 31, p.39. 1879

Alb. Inst. Trans. 9:304. 1879

N. Y. State Mus. Rep't 32, p.66-67. 1879

Lycoperdon pachydermum *Pk.*

Bot. Gaz. 7:54-55. May 1882

Lycoperdon pedicellatum *Pk.*

Buf. Soc. Nat. Sci. Bul. 1, p.63. July 1873

N. Y. State Mus. Rep't 26, p.73. 1874

Alb. Inst. Trans. 9:306. 1879

N. Y. State Mus. Rep't 32, p.68. 1879

Lycoperdon rimulatum *Pk.*

Wis. Acad. Sci. Trans. 7:117, pl.IX, fig.3. 1888

N. Y. State Mus. Rep't 49, p.21. 1896. Bot. ed. (Note) (As *Lycoperdon simulatum* *Pk.* in Sylloge 7)*Lycoperdon separans* *Pk.* (*Lycoperdon wrightii separans* *Pk.*)*Lycoperdon subincarnatum* *Pk.*

N. Y. State Mus. Rep't 24, p.83-84. 1872

Alb. Inst. Trans. 9:311-12. 1879

N. Y. State Mus. Rep't 32, p.70-71. 1879

N. Y. State Mus. Bul. 122, p.135, pl.II4, fig.1-6. 1908

Lycoperdon warnei *Pk.* (*Secotium warnei* *Pk.*)*Lycoperdon wrightii* *B. & C. var. atropunctum* *Pk.*

Alb. Inst. Trans. 9:305. 1879

N. Y. State Mus. Rep't 32, p.67. 1879

Lycoperdon wrightii *B. & C. var. calvescens* (*B. & C.*) *Pk.*

Alb. Inst. Trans. 9:315-16. 1879

N. Y. State Mus. Rep't 32, p.67. 1879

Lycoperdon wrightii *B. & C. var. separans* *Pk.*

Alb. Inst. Trans. 9:305. 1879

N. Y. State Mus. Rep't 32, p.67. 1879

N. Y. State Mus. Rep't 26, p.73. 1874. (As *Lycoperdon separans* *Pk.*)
(*Lycoperdon cruciatum* *Rostk.*)*Lycoperdon wrightii* *B. & C. var. typicum* *Pk.*

Alb. Inst. Trans. 9:305. 1879

N. Y. State Mus. Rep't 32, p.67. 1879

Macrophoma curvispora *Pk.*Torr. Bot. Club Bul. 27, p.21. Jan. 1900. (*Gloeosporium malicorticis*
Cordley)*Macrophoma philodendri* *Pk.*; and *var. maculicola* *Pk.*

N. Y. State Mus. Rep't 46, p.38. 1893. Bot. ed.

Macrophoma tiliacea *Pk.*

Torr. Bot. Club Bul. 34, p.348. July 1907

Macrophoma versabilis *Pk.*

N. Y. State Mus. Rep't 46, p.30-31. 1893. Bot. ed.

Macrosporium amaranthi *Pk.*

Torr. Bot. Club Bul. 22, p.493. Dec. 1895

- Macrosporium chartarum* *Pk.*
 Buf. Soc. Nat. Sci. Bul. 1, p.69. July 1873
 N. Y. State Mus. Rep't 25, p.93. 1873
- Macrosporium clematidis* *Pk.*
 Torr. Bot. Club Bul. 22, p.493. Dec. 1895
- Macrosporium meliloti* *Pk.*
 N. Y. State Mus. Rep't 33, p.28. 1880
- Macrosporium polytrichi* *Pk.*
 N. Y. State Mus. Rep't 43, p.31. 1890. Bot. ed.
- Macrosporium saponariae* *Pk.*
 N. Y. State Mus. Rep't 28, p.62-63. 1876
- Macrosporium transversum* *Pk.*
 N. Y. State Mus. Rep't 35, p.139. 1884
- Marasmius acerinus* *Pk.*
 N. Y. State Mus. Bul. 25, p.648. 1899
- Marasmius albiceps* *Pk.*
 N. Y. State Mus. Rep't 43, p.21, pl.2, fig.15-18. 1890. Bot. ed.
- Marasmius anomalus* *Pk.*
 N. Y. State Mus. Rep't 24, p.76. 1872
- Marasmius badiceps* *Pk.*
 Torr. Bot. Club Bul. 24, p.142. Mar. 1897
 Torr. Bot. Club Bul. 22, p.487. Dec. 1895. (As *Marasmius badius* *Pk.*)
- Marasmius badius* *Pk.* (*Marasmius badiceps* *Pk.*)
- Marasmius bififormis* *Pk.*
 N. Y. State Mus. Bul. 67, p.25. 1903
- Marasmius caespitosus* *Pk.*
 Buf. Soc. Nat. Sci. Bul. 1, p.58. July 1873
 N. Y. State Mus. Rep't 26, p. 65-66. 1874
- Marasmius campanulatus* *Pk.*
 N. Y. State Cab. Rep't 23, p.126. 1872. Bot. ed.
 N. Y. State Mus. Bul. 105, p. 34. 1906. (As *Marasmius siccus* *Schw.*)
- Marasmius copelandi* *Pk.*
 Torr. Bot. Club Bul. 31, p.182. Apr. 1904
- Marasmius decurrens* *Pk.* (*Marasmius resinosus* *Pk.*)
- Marasmius elongatipes* *Pk.*
 Buf. Soc. Nat. Sci. Bul. 4, p.181. Apr. 1882
 Buf. Soc. Nat. Sci. Bul. 1, p.58. July 1873. (As *Marasmius longipes* *Pk.*)
 N. Y. State Mus. Rep't 26, p.66. 1874
- Marasmius filopes* *Pk.*
 N. Y. State Mus. Rep't 24, p.77, pl.4, fig.27-29. 1872
- Marasmius glabellus* *Pk.*
 Buf. Soc. Nat. Sci. Bul. 1, p.58. July 1873
 N. Y. State Mus. Rep't 26, p.66. 1874
- Marasmius gregarius* *Pk.*
 Torr. Bot. Club Bul. 23, p.413. Oct. 1896
- Marasmius leptopus* *Pk.*
 N. Y. State Mus. Bul. 67, p.25-26. 1903
- Marasmius longipes* *Pk.* (*Marasmius elongatipes* *Pk.*)
- Marasmius longistriatus* *Pk.*
 N. Y. State Mus. Bul. 105, p.25, pl.5, fig.1-4. 1906

- Marasmius minutissimus* *Pk.*
N. Y. State Mus. Rep't 27, p.97, pl.2, fig.27-28. 1875
- Marasmius minutus* *Pk.*
N. Y. State Mus. Rep't 27, p.97. 1875
- Marasmius papillatus* *Pk.*
N. Y. State Mus. Rep't 24, p.76-77. 1872
- Marasmius phyllophilus* *Pk.*
N. Y. State Mus. Bul. 116, p.26. 1907
- Marasmius plicatulus* *Pk.*
Torr. Bot. Club Bul. 24, p.142. Mar. 1897
- Marasmius polyphyllus* *Pk.*
N. Y. State Mus. Rep't 51, p.286. 1898
- Marasmius pulcherripes* *Pk.*
N. Y. State Mus. Rep't 24, p.77, pl.4, fig.19-22. 1872
- Marasmius ramulinus* *Pk.*
N. Y. State Mus. Rep't 51, p.286. 1898
- Marasmius resinosus* *Pk.*
Saccardo's Sylloge 5:522. 1887
N. Y. State Mus. Rep't 24, p.77. 1872. (As *Marasmius decurrens* *Pk.*)
- Marasmius resinosus candidissimus* *Pk.* (*Marasmius resinosus niveus* *Pk.*)
- Marasmius resinosus niveus* *Pk.*
N. Y. State Mus. Bul. 67, p.38. 1903
N. Y. State Mus. Bul. 94, p.40. 1905. (As *Marasmius resinosus* *Pk.*
var. candidissimus *Pk.*)
- Marasmius salignus* *Pk.*
N. Y. State Mus. Rep't 35, p.135. 1884
N. Y. State Mus. Rep't 45, p.32. 1893. Bot. ed.
N. Y. State Mus. Bul. 105, p.34. 1906. (Note)
N. Y. State Mus. Rep't 42, p.19. 1889. Bot. ed. (As *Omphalia tubaeformis* *Pk.*)
- Marasmius salignus* *Pk. var. major* *Pk.*
N. Y. State Mus. Rep't 41, p.85. 1888
- Marasmius semihirtipes* *Pk.*
Buf. Soc. Nat. Sci. Bul. 1, p.57-58. July 1873
N. Y. State Mus. Rep't 25, p.79-80. 1873
- Marasmius straminipes* *Pk.*
Buf. Soc. Nat. Sci. Bul. 1, p.59. July 1873
N. Y. State Mus. Rep't 26, p.66. 1874
- Marasmius striatipes* *Pk.*
N. Y. State Mus. Rep't 24, p.76. 1872
- Marasmius subnudus* (*Ellis*) *Pk.*
N. Y. State Mus. Rep't 51, p.287-88. 1898. (*Marasmius peronatus subnudus* *Ellis*)
- Marasmius subpilosus* *Pk.*
Torr. Bot. Club Bul. 30, p.95. Feb. 1903
- Marasmius subtomentosus* *Pk.*
Torr. Bot. Club Bul. 22, p.487. Dec. 1895
- Marasmius subvenosus* *Pk.*
N. Y. State Cab. Rep't 23 p.125, pl.6, fig.15-21. 1872. Bot. ed.

- Marasmius sutliffae* *Pk.*
Torr. Bot. Club Bul. 32, p.78. Feb. 1905
- Marasmius thujinus* *Pk.*
N. Y. State Mus. Bul. 67, p.26. 1903
- Marasmius tomentosipes* *Pk.*
Torr. Bot. Club Bul. 29, p.71. Feb. 1902
N. Y. State Mus. Bul. 67, p.25. 1903. (Note)
- Marasmius umbonatus* *Pk.*
Buf. Soc. Nat. Sci. Bul. 1, p.58. July 1873
N. Y. State Mus. Rep't 25, p.80. 1873
- Marasmius vialis* *Pk.*
N. Y. State Mus. Rep't 51, p.287. 1898
- Marsonia potentillae helleri* *Pk.*
Torr. Bot. Club Bul. 33, p.219. Apr. 1906
- Marsonia quercus* *Pk.*
N. Y. State Mus. Rep't 38, p.99. 1885
- Massariella curreyi* *Tul. var. americana* *Pk.*
N. Y. State Mus. Rep't 47, p.24. 1894. Bot. ed.
- Massariella xanthoxyli* *Pk.*
N. Y. State Mus. Rep't 46, p.36. 1893. Bot. ed.
- Massospora* *Pk.*
N. Y. State Mus. Rep't 31, p.44. 1879
- Massospora cicadina* *Pk.*
N. Y. State Mus. Rep't 31, p.19-20, 44. 1879
N. Y. State Mus. Rep't 54, p.172. 1901. (Note)
- Melanconis elliptica* *Pk.* (*Diatrype elliptica* *Pk.*)
- Melanconium americanum* *Pk. & Clint.*
N. Y. State Mus. Rep't 31, p.43. 1879
- Melanconium cerasinum* *Pk.*
N. Y. State Mus. Rep't 33, p.26-27. 1880
- Melanconium coloratum* *Pk.*
Torr. Bot. Club Bul. 10, p.74. July 1883. (*Myxosporium coloratum*
(*Pk.*) *Sacc.*)
- Melanconium dimorphum* *Pk.*
N. Y. State Mus. Rep't 40, p.62. 1887
- Melanconium foliicolum* *Pk.*
N. Y. State Mus. Rep't 42, p.31. 1889. Bot. ed.
- Melanconium intermedium* *Pk.*
N. Y. State Mus. Rep't 30, p.53. 1878
- Melanconium pallidum* *Pk.*
N. Y. State Mus. Rep't 29, p.49, pl.1, fig.7-8. 1878
- Melanconium populinum* *Pk.*
Torr. Bot. Club Bul. 10, p.74. July 1883
- Melanconium tiliae* *Pk.*
N. Y. State Mus. Rep't 42, p.31. 1889. Bot. ed.
- Melanconium typhae* *Pk.*
Bot. Gaz. 6:275. Oct. 1881
- Melasima imitans* *Pk.*
Torr. Bot. Club Bul. 22, p.209-10. May 1895

Meliola balsamica *Pk.*

N. Y. State Mus. Rep't 34, p.52, pl.1, fig.22-27. 1881. (*Zukalia* ?
balsamica *Pk.* in *Sylloge* 9)

Melogramma effusum *Pk.*

N. Y. State Mus. Rep't 47, p.26. 1894. Bot. ed.

Melogramma superficialis *Pk. & Clint.*

N. Y. State Mus. Rep't 29, p.57-58. 1878. (*Fenestella superficialis* (*P. & C.*) *Sacc.*)

Merulius irpicinus *Pk.*

N. Y. State Mus. Rep't 47, p.18-19. 1894. Bot. ed.

Merulius lacrymans *Fr. var. terrestris* *Pk.*

N. Y. State Mus. Rep't 49, p.31. 1896. Bot. ed. (*var. terrestris* *Ferry*
1895)

Merulius pruni *Pk.*

N. Y. State Mus. Bul. 105, p.25. 1906

Merulius rubellus *Pk.*

Bot. Gaz. 7:44. Apr. 1882

Merulius (Resupinati) subaurantiacus *Pk.*

N. Y. State Mus. Rep't 38, p.93. 1885

Merulius sulcatus *Pk.*

Bot. Gaz. 4:138-39. Mar. 1879

Merulius tenuis *Pk.*

N. Y. State Mus. Rep't 47, p.19. 1894. Bot. ed.

N. Y. State Mus. Rep't 41, p.78. 1888. (As *Merulius himantoides* *Fr.*)

Merulius ulmi *Pk.*

N. Y. State Mus. Bul. 105, p.26. 1906

Metasphaeria myricae *Pk.*

N. Y. State Mus. Rep't 38, p.105, pl.2, fig.24-27. 1885

Metasphaeria nuda *Pk.*

N. Y. State Mus. Rep't 44, p.29. 1891. Bot. ed.

Metasphaeria taxicola *Pk.*

N. Y. State Mus. Rep't 39, p.58. 1886

N. Y. State Mus. Rep't 24, p.99. 1872. (As *Sphaeria taxicola* *Pk.*)

Microglossum contortum *Pk.*

Torr. Bot. Club Bul. 25, p.328. June 1898

Microglossum obscurum *Pk.*

Torr. Bot. Club Bul. 26, p.71. Feb. 1899

Micropera nemopanthis *Pk.*

N. Y. State Mus. Rep't 46, p.31. 1893. Bot. ed.

Microsphaera abbreviata *Pk.*

N. Y. State Mus. Rep't 28, p.64, pl.2, fig.4-5. 1876

Microsphaera ceanothi (*Schw.*) *Pk.*

N. Y. State Mus. Rep't 39, p.50. 1886. (*Erysiphe ceanothi* *Schw.*)

Microsphaera densissima (*Schw.*) *C. & P.*

Trimen's Jour. Bot. 10 (n.s.1):171. June 1872. (*Erysiphe densissima*
Schw.)

Microsphaera diffusa *C. & P.*

Trimen's Jour. Bot. 10 (n.s.1):13. Jan. 1872

N. Y. State Mus. Rep't 25, p.95. 1873

- Microsphaera erineophila* *Pk.*
Torr. Bot. Club Bul. 10, p.75. July 1883
- Microsphaera extensa* *C. & P.*
Trimen's Jour. Bot. 10 (n.s.1):12. Jan. 1872
N. Y. State Mus. Rep't 25, p.95. 1873
- Microsphaera friesii* *Lev. var. castaneae* *C. & P.*
Trimen's Jour. Bot. 10 (n.s.1):13. Jan. 1872
- Microsphaera friesii* *Lev. var. syringae* (*Schw.*) *C. & P.*
Trimen's Jour. Bot. 10 (n.s.1):12. Jan. 1872. (*Erysiphe syringae Schw.*)
- Microsphaera friesii* *Lev. var. vaccinii* (*Schw.*) *C. & P.*
Trimen's Jour. Bot. 10 (n.s.1):12-13. Jan. 1872. (*Erysiphe vaccinii Schw.*)
- Microsphaera nemopanthis* *Pk.*
N. Y. State Mus. Rep't 38, p.102. 1885
- Microsphaera pencillata* *Lev. var. alni* (*Tul.*) *C. & P.*
Trimen's Jour. Bot. 10 (n.s.1):171. June 1872. (*Erysiphe alni Tul.*)
- Microsphaera pulchra* *C. & P.*
Trimen's Jour. Bot. 10 (n.s.1):12. Jan. 1872
N. Y. State Mus. Rep't 25, p.95. 1873
- Microsphaera vaccinii* *C. & P.*
Trimen's Jour. Bot. 10 (n.s.1):13. Jan. 1872
N. Y. State Cab. Rep't 23, p.65. 1872. Bot. ed.
- Millieria* *Pk.*
N. Y. State Mus. Rep't 31, p.40. 1879. (*Testicularia Klotz.*)
- Millieria herbatica* *Pk.*
N. Y. State Mus. Rep't 31, p.40. 1879. (*Testicularia cyperi Klotz.*)
- Mitruia gracilis* *Karst. var. flavipes* *Pk.*
N. Y. State Mus. Rep't 49, p.32. 1896. Bot. ed.
- Mitruia vitellina* *Sacc. var. irregularis* *Pk.*
N. Y. State Mus. Rep't 48, p.130-31, pl.5, fig.8-14. 1896. Bot. ed.
(Desc.)
N. Y. State Mus. Rep't 32, p.45. 1879. (As *Geoglossum irregulare Pk.*)
N. Y. State Mus. Bul. 2, p.28, pl.1, fig.5-7. 1887. (Note) (*Geoglossum vitellinum Bres.*)
- Mitruiliopsis* *Pk.*
Torr. Bot. Club Bul. 30, p.100. Feb. 1903
- Mitruiliopsis flavida* *Pk.*
Torr. Bot. Club Bul. 30, p.100. Feb. 1903
- Mollisia pallidior* *Pk.*
N. Y. State Mus. Bul. 116, p.37. 1907
N. Y. State Mus. Rep't 32, p.47. 1879. (As *Peziza* (*Mollisia*) *typhae Pk.*)
- Monilia aurantiaca* *Pk. & Sacc.*
N. Y. State Mus. Rep't 42, p.32. 1889. Bot. ed.
- Monilia avenae* *Pk.*
Torr. Bot. Club Bul. 33, p.219. Apr. 1906
- Monilia candida* *Pk.*
N. Y. State Mus. Rep't 27, p.106. 1875. (*Monilia mycophila Sacc.*)

Monilia effusa *Pk.*

N. Y. State Mus. Rep't 42, p.32. 1889. Bot. ed.

Monilia harknessii *Pk.*

N. Y. State Mus. Rep't 34, p.49. 1881

Monotospora biseptata *Pk.*

N. Y. State Mus. Rep't 28, p.62, pl.1, fig.5-8. 1876

Buf. Soc. Nat. Sci. Bul. 4, p.211. Apr. 1882. (*Helminthosporium obovatum Berk.*) (*Brachysporium obovatum (Berk.) Sacc., forma americana Sacc.*)

Monotospora triseptata *Pk.*

N. Y. State Mus. Rep't 24, p.94, pl.1, fig.14-17. 1872. (*Brachysporium apicale (B. & Br.) Sacc.*)

Morchella angusticeps *Pk.*

N. Y. State Mus. Rep't 32, p.44-45. 1879

N. Y. State Mus. Bul. 2, p.19-20, pl.1, fig.19-20. 1887

N. Y. State Mus. Rep't 48, p.125, pl.4, fig.5-9. 1896. Bot. ed.

Mushrooms and their Use, p.17-19. fig. May 1897

Morchella bispora *Sor. var. truncata* *Pk.*

N. Y. State Mus. Rep't 46, p.38. 1893. Bot. ed.

Morchella esculenta *Fr. var. longipes* *Pk.*

N. Y. State Mus. Rep't 28, p.87. 1876

Morchella punctipes *Pk.*

Torr. Bot. Club Bul. 30, p.99-100. Feb. 1903

Mucor inaequalis *Pk.*

N. Y. State Mus. Rep't 26, p.79. 1874

N. Y. State Mus. Rep't 34, p.31-32, pl.3, fig.16-18. 1881

Mucronella minutissima *Pk.*

N. Y. State Mus. Rep't 44, p.22. 1891. Bot. ed.

Mucronella minutissima conferta *Pk.*

N. Y. State Mus. Bul. 54, p.966. 1902

Mucronella ulmi *Pk.*

N. Y. State Mus. Rep't 54, p.154. 1901

Mycena albogrisea *Pk.*

N. Y. State Mus. Bul. 116, p.27. 1907

Agaricus (Mycena) amabilissimus *Pk.*

N. Y. State Mus. Rep't 39, p.39. 1886

Agaricus (Mycena) atroalboides *Pk.*

N. Y. State Mus. Rep't 27, p.93. 1875

Mycena caesia *Pk.*

Torr. Bot. Club Bul. 22, p.486. Dec. 1895

Mycena capillaripes *Pk.*

N. Y. State Mus. Rep't 41, p.63. 1888

Agaricus (Mycena) clavicularis *Fr. var. albus* *Pk.*; *var. cinereus* *Pk.*; and *var. filipes* *Pk.*

N. Y. State Mus. Rep't 38, p.109. 1885

Agaricus (Mycena) constans *Pk.*

N. Y. State Mus. Rep't 27, p.93. 1875

Mycena crystallina *Pk.*

N. Y. State Mus. Rep't 41, p.63-64. 1888

Mycena cyaneobasis *Pk.*

N. Y. State Mus. Rep't 51, p.284-85, pl.B, fig.1-7. 1898

Agaricus (Mycena) delectabilis *Pk.*

N. Y. State Mus. Rep't 27, p.93-94, pl.1, fig.22-25. 1875

Mycena denticulata *Pk.*

Torr. Bot. Club Bul. 32, p.77. Feb. 1905

Mycena elegantula *Pk.*

Torr. Bot. Club Bul. 22, p.199-200. May 1895

Agaricus (Mycena) galericulatus Scop. var. expansus *Pk.*; *var. longipes* *Pk.*

N. Y. State Mus. Rep't 26, p.90. 1874

Mycena hemisphaerica *Pk.*

N. Y. State Mus. Rep't 46, p.24. 1893. Bot. ed.

Agaricus (Mycena) immaculatus *Pk.*

N. Y. State Mus. Rep't 38, p.84-85. 1885

Agaricus (Mycena) latifolius *Pk.*

N. Y. State Cab. Rep't 23, p.81-82, pl.6, fig.8-14. 1872. Bot. ed.

N. Y. State Mus. Rep't 54, p.164. 1901. (Note)

Agaricus (Mycena) leptophyllus *Pk.*

N. Y. State Mus. Rep't 24, p.63. 1872

Agaricus (Mycena) luteopallens *Pk.*

N. Y. State Mus. Rep't 32, p.27. 1879

N. Y. State Mus. Bul. 2, p.12. 1887

Agaricus (Mycena) minutulus *Pk.*

Buf. Soc. Nat. Sci. Bul. 1, p.47. July 1873

N. Y. State Mus. Rep't 25, p.75-76. 1873

Agaricus (Mycena) miratus *Pk.*

Buf. Soc. Nat. Sci. Bul. 1, p.48. July 1873

N. Y. State Mus. Rep't 26, p.55. 1874

Agaricus (Mycena) odorifer *Pk.*

N. Y. State Mus. Rep't 30, p.39. 1878

Agaricus (Mycena) paluster *Pk.*

N. Y. State Cab. Rep't 23, p.82, pl.5, fig.6-11. 1872. Bot. ed.

Agaricus (Mycena) praelongus *Pk.*

N. Y. State Cab. Rep't 23, p.81. 1872. Bot. ed.

Agaricus (Mycena) pulcherrimus *Pk.*

N. Y. State Cab. Rep't 23, p.83. 1872. Bot. ed.

Agaricus (Mycena) purpureofuscus *Pk.*

N. Y. State Mus. Rep't 38, p.85. 1885

Agaricus (Mycena) radicatellus *Pk.*

N. Y. State Mus. Rep't 31, p.32. 1879

Agaricus (Mycena) roseocandidus *Pk.*

Buf. Soc. Nat. Sci. Bul. 1, p.47-48. July 1873

N. Y. State Mus. Rep't 25, p.76. 1873

Mycena rugosoides *Pk.*

N. Y. State Mus. Bul. 67, p.22-23, pl.M, fig.17-34. 1903

Mycena strobilinoidea *Pk.*

N. Y. State Mus. Rep't 45, p.23. 1893. Bot. ed.

Agaricus (Mycena) subcaeruleus *Pk.*

Buf. Soc. Nat. Sci. Bul. 1, p.47. July 1873

N. Y. State Mus. Rep't 25, p.75. 1873

- Agaricus (Mycena) subincarnatus* *Pk.*
N. Y. State Cab. Rep't 23, p.83. 1872. Bot. ed.
- Agaricus (Mycena) vexans* *Pk.*
N. Y. State Mus. Rep't 38, p.85. 1885
- Mycenastrum spinulosum* *Pk.*
Bot. Gaz. 6:240. July 1881
N. Y. State Mus. Bul. 54, p.957. 1902. (Note)
Bot. Gaz. 4:170. June 1879. (As *Bovista spinulosa* *Pk.*)
- Myriádoporus* *Pk.*
Torr. Bot. Club Bul. 11, p.27. Mar. 1884
N. Y. State Mus. Rep't 41, p.85. 1888. (Note)
- Myriadoporus adustus* *Pk.*
Torr. Bot. Club Bul. 11, p.27. Mar. 1884
- Myriadoporus induratus* *Pk.*
Millspaugh's "Prel. Cat. Flora W. Va." p.505. June 1892
N. Y. State Mus. Rep't 31, p.37. 1879. (As *Polyporus (Resupinati)* *induratus* *Pk.*)
- Myrothecium fungicola* *Pk.*
N. Y. State Mus. Rep't 26, p.79. 1874
N. Y. State Mus. Rep't 32, p.57. 1879. (Note)
- Myxormia populina* *Pk.*
N. Y. State Mus. Rep't 25, p.109. 1873. (Note)
N. Y. State Mus. Rep't 24, p.88. 1872. (As *Torula populina* *Pk.*)
- Myxosporium necans* *Pk.*
N. Y. State Mus. Bul. 122, p.23, 160. 1908
- Naematelia atrata* *Pk.*
N. Y. State Mus. Rep't 24, p.83. 1872
- Napicladium gramineum* *Pk.*
N. Y. State Mus. Rep't 46, p.34. 1893. Bot. ed.
- Naucoria autumnalis* *Pk.* (*Pholiota autumnalis* *Pk.*)
- Agaricus (Naucoria) bellulus* *Pk.*
Buf. Soc. Nat. Sci. Bul. 1, p.51. July 1873
N. Y. State Mus. Rep't 26, p.58. 1874
- Agaricus (Naucoria) contrarius* *Pk.*
N. Y. State Mus. Rep't 30, p.41. 1878
- Agaricus (Naucoria) curvomarginatus* *Pk.*
N. Y. State Cab. Rep't 23, p.92-93, pl.2, fig.1-5. 1872. Bot. ed.
- Agaricus (Naucoria) discomorbidus* *Pk.*
Buf. Soc. Nat. Sci. Bul. 1, p.52. July 1873
N. Y. State Mus. Rep't 26, p.58. 1874
- Agaricus (Naucoria) elatior* *Pk.*
N. Y. State Mus. Rep't 39, p.41. 1886
- Naucoria firma* *Pk.*
N. Y. State Mus. Rep't 54, p.148, pl.H, fig.10-16. 1901
- Agaricus (Naucoria) fulvus* *Pk.*
N. Y. State Cab. Rep't 23, p.92. 1872. Bot. ed.
- Agaricus (Naucoria) geminellus* *Pk.*
Buf. Soc. Nat. Sci. Bul. 1, p.51-52. July 1873
N. Y. State Mus. Rep't 26, p.58. 1874
- Naucoria highlandensis* *Pk.* (*Flammula highlandensis* *Pk.*)

Agaricus (Naucoria) lenticeps *Pk.*

N. Y. State Mus. Rep't 31, p.34. 1879.

Agaricus (Naucoria) lignicola *Pk.*

N. Y. State Cab. Rep't 23, p.91-92. 1872. Bot. ed.

Naucoria paludosa *Pk.*

N. Y. State Mus. Rep't 41, p.68. 1888

Naucoria platysperma *Pk.*

So. Cal. Acad. Sci. Proc. 1, p.383. June 1897. (Name)

Torr. Bot. Club Bul. 25, p.324. June 1898

Agaricus (Naucoria) pruinatipes *Pk.*

N. Y. State Mus. Rep't 29, p.39. 1878

Naucoria scirpicola *Pk.*

N. Y. State Mus. Rep't 42, p.19-20, pl.2, fig.6-10. 1889. Bot. ed.

Naucoria sororia *Pk.*

Torr. Bot. Club Bul. 34, p.101. Feb. 1907

Naucoria tabacina bicolor *Pk.*

Torr. Bot. Club Bul. 34, p.347. July 1907

Naucoria uliginosa *Pk.*

N. Y. State Mus. Rep't 54, p.149, pl.H, fig.1-9. 1901

Naucoria unicolor *Pk.*

N. Y. State Mus. Rep't 41, p.68-69. 1888

Agaricus (Naucoria) vernalis *Pk.*

N. Y. State Cab. Rep't 23, p.91. 1872. Bot. ed.

Nectria apocyni *Pk.*

Buf. Soc. Nat. Sci. Bul. 1, p.71. July 1873

N. Y. State Mus. Rep't 26, p.84-85. 1874

Nectria balsamea *C. & P.*

N. Y. State Mus. Rep't 26, p.84. 1874. (Name)

Buf. Soc. Nat. Sci. Bul. 4, p.225. Apr. 1882. (Name) (*Chilonectria rosellinii* (*Carest.*) *Sacc.*)

Grev. 12:81. Mar. 1884. (Desc.)

Nectria celastri (*Schw.*) *Pk.*

N. Y. State Mus. Rep't 26, p.84. 1874. (For *Sphaeria celastri* *Schw.*)

Nectria mycetophila *Pk.*

Buf. Soc. Nat. Sci. Bul. 1, p.71. July 1873

N. Y. State Mus. Rep't 26, p.85. 1874. (*Nectriella mycetophila* (*Pk.*) *Sacc.*)

Nidula microcarpa *Pk.*

Torr. Bot. Club Bul. 29, p.272, pl.17, fig.1-6; pl.18, fig.14, 15, 17. May 1902

Nidularia candida *Pk.*

N. Y. State Mus. Rep't 45, p.24. 1893. Bot. ed.

Torr. Bot. Club Bul. 29, p.271-72, pl. 16, fig.17-20. May 1902

Harriman Alaska Exped. 5:41. 1904. (Note)

Nodularia *Pk.*

N. Y. State Mus. Rep't 24, p.96. 1872

Nodularia acericola *Pk.* (*Pezicula acericola* *Pk.*)

Nodularia balsamicola *Pk.*

N. Y. State Mus. Rep't 24, p.96, pl.4, fig.23-26. 1872

Buf. Soc. Nat. Sci. Bul. 4, p.190. Apr. 1882. (*Corticium amorphum* (Pers.) Fr.)

Agaricus (*Nolanea*) *clintonianus* *Pk.*

N. Y. State Mus. Rep't 24, p.67. 1872

Agaricus (*Nolanea*) *conicus* *Pk.*

N. Y. State Mus. Rep't 24, p.66. 1872

Agaricus (*Nolanea*) *delicatulus* *Pk.*

N. Y. State Mus. Rep't 24, p.66-67. 1872

Nolanea fibrillosa *Pk.*

N. Y. State Mus. Rep't 54, p.147, pl.I, fig.12-19. 1901

Agaricus (*Nolanea*) *fuscifolius* *Pk.*

Buf. Soc. Nat. Sci. Bul. 1, p.49. July 1873

N. Y. State Mus. Rep't 26, p.56. 1874

Agaricus (*Nolanea*) *fuscogrisëllus* *Pk.*

N. Y. State Mus. Rep't 39, p.40. 1886

Nolanea suaveolens *Pk.*

N. Y. State Mus. Bul. 122, p.23, 159. 1908

Odontia acerina *Pk.*

N. Y. State Mus. Rep't 53, p.847. 1900

Odontia fimbriata *Pers. var. rimosa* *Pk.*

N. Y. State Mus. Rep't 40, p.76. 1887

Odontia hydnoidea (*Schw.*) *Pk.*

N. Y. State Mus. Bul. 67, p.39. 1903. (Note) (For *Phlebia hydnoidea* Schw.)

Odontia rimosissima *Pk.*

N. Y. State Mus. Rep't 50, p.114. 1897

N. Y. State Mus. Rep't 53, p.847. 1900. (Note)

Odontia tenuis *Pk.*

N. Y. State Mus. Rep't 44, p.22. 1891. Bot. ed.

N. Y. State Mus. Rep't 53, p.847. 1900. Bot. ed.

Oedocephalum intermixtum *Pk.*

N. Y. State Mus. Rep't 50, p.116. 1897

Oidium albipes *Pk.*

N. Y. State Mus. Rep't 30, p.57. 1878. (*Oöspora albipes* (Pk.) Sacc.)

Oidium corticale *Pk.*

N. Y. State Mus. Rep't 27, p.105, pl.2, fig.7-8. 1875. (*Torula corticalis* (Pk.) Sacc.)

Oidium destruens *Pk.*

N. Y. State Mus. Rep't 32, p.41-42. 1879. (*Monilia lindhartiana* Sacc.)

Oidium irregulare *Pk.*

N. Y. State Mus. Rep't 33, p.29. 1880. (Note) (*Ovularia isarioides* Sacc.)

Oligonema brevifilum *Pk.*

N. Y. State Mus. Rep't 31, p.42. 1879

Conn. Acad. Arts & Sci. Trans. 10:488-89. pl.LXI, fig.25. Mar. 1900.
(As *Oligonema flavidum brevifilum* Pk.)

- Oligonema flavidum* *Pk.*
 N. Y. State Mus. Rep't 31, p.42, 56. 1879
 Buf. Soc. Nat. Sci. Bul. 1, p.65. July 1873. (As *Perichaena flavida* *Pk.*)
 N. Y. State Mus. Rep't 26, p.76. 1874
- Ombrophila albiceps* *Pk.*
 N. Y. State Mus. Rep't 42, p.34, pl.2, fig.1-5. 1889. Bot. ed.
- Omphalia albidula* *Pk.*
 N. Y. State Mus. Rep't 49, p.17. 1896. Bot. ed.
- Omphalia aurantiaca* *Pk.*
 Torr. Bot. Club Bul. 25, p.323. June 1898
- Agaricus* (*Omphalia*) *austini* *Pk.*
 N. Y. State Mus. Rep't 28, p.48. 1876
 N. Y. State Mus. Rep't 45, p.42. 1893. Bot. ed.
- Omphalia campanella sparsa* *Pk.*
 N. Y. State Mus. Bul. 54, p.964. 1902
- Omphalia chrysea* *Pk.* (*Omphalia chrysophylla chrysea* *Pk.*)
Omphalia chrysophylla *Fr. var. chrysea* *Pk.*
 N. Y. State Mus. Rep't 45, p.35. 1893. Bot. ed.
 N. Y. State Cab. Rep't 23, p.85. 1872. Bot. ed. (As *Agaricus* (*Omphalia*) *chryseus* *Pk.*)
- Omphalia clavata* *Pk.*
 N. Y. State Mus. Rep't 51, p.285. 1898
- Omphalia corticola* *Pk.*
 N. Y. State Mus. Rep't 44, p.18, pl.2, fig.8-12. 1891. Bot. ed.
 N. Y. State Mus. Rep't 45, p.40-41. 1893. Bot. ed.
- Omphalia curvipes* *Pk.*
 Torr. Bot. Club Bul. 34, p.345-46. July 1907
- Omphalia eximia* *Pk.*
 Torr. Bot. Club Bul. 25, p.370. July 1898
- Agaricus* (*Omphalia*) *fibula* *Bull. var. conicus* *Pk.*
 N. Y. State Mus. Rep't 38, p.109. 1885
 N. Y. State Mus. Rep't 45, p.40. 1893. Bot. ed.
- Agaricus* (*Omphalia*) *fibuloides* *Pk.*
 N. Y. State Mus. Rep't 24, p.63. 1872
 N. Y. State Mus. Rep't 45, p.39. 1893. Bot. ed.
- Omphalia gerardiana* *Pk.* (*Clitocybe gerardiana* *Pk.*)
Agaricus (*Omphalia*) *lilacifolius* *Pk.*
 N. Y. State Mus. Rep't 29, p.66. 1878
 N. Y. State Mus. Rep't 45, p.34. 1893. Bot. ed.
 N. Y. State Mus. Rep't 24, p.63, pl.1, fig.10-13. 1872. (As *Agaricus* (*Omphalia*) *lilacinus* *Pk.*)
- Omphalia lilacina* *Pk.* (*Omphalia lilacifolia* *Pk.*)
Omphalia luteola *Pk.*
 Torr. Bot. Club Bul. 23, p.411-12. Oct. 1896
- Agaricus* (*Omphalia*) *montanus* *Pk.*
 N. Y. State Mus. Rep't 27, p.94. 1875.
 N. Y. State Mus. Rep't 45, p.37-38. 1893. Bot. ed. (*Mycena montana* *Pk.* in *Sylloge* 5)

- Agaricus (*Omphalia*) *oculus* *Pk.*
 N. Y. State Cab. Rep't 23, p.84-85. 1872. Bot. ed.
 N. Y. State Mus. Rep't 45, p.34-35. 1893. Bot. ed.
- Agaricus (*Omphalia*) *olivarius* *Pk.*
 Buf. Soc. Nat. Sci. Bul. 1, p.48. July 1873
 N. Y. State Mus. Rep't 25, p.76. 1873
 N. Y. State Mus. Rep't 45, p.35. 1893. Bot. ed.
- Omphalia papillata* *Pk.*
 N. Y. State Mus. Rep't 51, p.285. 1898
- Omphalia pubescentipes* *Pk.*
 Torr. Bot. Club Bul. 24, p.141-42. Mar. 1897
- Omphalia pusillissima* *Pk.*
 N. Y. State Mus. Bul. 116, p.27. 1907
- Omphalia pyxidata* *Bull. var. furcata* *Pk.*
 H. A. Reid's "History of Pasadena, Cal." p.620. 1895. (Name)
- Agaricus (*Omphalia*) *rhododendri* *Pk.*
 N. Y. State Mus. Rep't 27, p.94, pl.2, fig.15-19. 1875
 N. Y. State Mus. Rep't 45, p.41-42. 1893. Bot. ed.
- Agaricus (*Omphalia*) *rugosodiscus* *Pk.*
 Buf. Soc. Nat. Sci. Bul. 1, p.48. July 1873
 N. Y. State Mus. Rep't 26, p.55. 1874
 N. Y. State Mus. Rep't 45, p.34. 1893. Bot. ed.
 N. Y. State Mus. Rep't 31, p.54. 1879. (As Agaricus (*Collybia*) *rugosodiscus* *Pk.*)
- Omphalia scabriuscula* *Pk.* (*Omphalia umbellifera scabriuscula* *Pk.*)
- Omphalia semivestipes* *Pk.*
 Torr. Bot. Club Bul. 22, p.200. May 1895
 Harriman Alaska Exped. 5:47. 1904. (Note)
- Omphalia serotina* *Pk.*
 Torr. Bot. Club Bul. 34, p.98. Feb. 1907
- Omphalia sphagnophila* *Pk.*
 Harriman Alaska Exped. 5:47. 1904
- Omphalia striipilea* *Fr. var. albogrisea* *Pk.*
 N. Y. State Mus. Rep't 43, p.38. 1890. Bot. ed.
- Omphalia subclavata* *Pk.*
 Torr. Bot. Club Bul. 27, p.612. Dec. 1900
- Omphalia subgrisea* *Pk.*
 N. Y. State Mus. Rep't 41, p.63. 1888
 N. Y. State Mus. Rep't 45, p.32. 1893. Bot. ed. (Note)
- Omphalia tubaeformis* *Pk.* (*Marasmius salignus* *Pk.*)
- Omphalia umbellifera* (*L.*) *Fr. var. alpina* *Pk.*
 N. Y. State Mus. Rep't 40, p.75. 1887
- Omphalia umbellifera* (*L.*) *Fr. var. scabriuscula* *Pk.*
 N. Y. State Mus. Rep't 45, p.38. 1893. Bot. ed.
 N. Y. State Cab. Rep't 23, p.85. 1872. Bot. ed. (As Agaricus (*Omphalia*) *scabriusculus* *Pk.*)
- Omphalia vestita* *Pk.*
 Torr. Bot. Club Bul. 34, p.345. July 1907

- Oöspora cucumeris* *Pk.*
N. Y. State Mus. Rep't 41, p.80. 1888
- Ophiobolus subolivaceus* *Pk.*
N. Y. State Mus. Rep't 46, p.36. 1893. Bot. ed.
- Panaecolus alveolatus* *Pk.*
N. Y. State Mus. Rep't 54, p.153, pl.H, fig.30-36. 1901
- Panaecolus digressus* *Pk.*
Torr. Bot. Club Bul. 22, p.205. May 1895
- Agaricus* (*Panaecolus*) *epimyces* *Pk.*
N. Y. State Mus. Rep't 35, p.133-34. 1884
- Panaecolus intermedius* *Pk.*
Torr. Bot. Club Bul. 22, p.205. May 1895
- Panaecolus retirugis elongatus* *Pk.*
N. Y. State Mus. Rep't 50, p.130. 1897
- Agaricus* (*Panaecolus*) *solidipes* *Pk.*
N. Y. State Cab. Rep't 23, p.101, pl.4, fig.1-5. 1872. Bot. ed.
- Panus betulinus* *Pk.*
Torr. Bot. Club Bul. 23, p.413. Oct. 1896
- Panus meruliceps* *Pk.*
Torr. Bot. Club Bul. 32, p.78-79. Feb. 1905
- Panus nigrifolius* *Pk.*
Torr. Bot. Club Bul. 25, p.370-71. July 1898
- Panus salicinus* *Pk.*
N. Y. State Mus. Rep't 24, p.77-78. 1872
- Patellaria fenestrata* *C. & P.*
Buf. Soc. Nat. Sci. Bul. 3, p.26. Sept. 1875. (Brief desc.)
N. Y. State Mus. Rep't 28, p.68. 1876. (*Blitrydium fenestratum* (*C. & P.*) *Sacc.*)
- Patellaria fuispora* *C. & P.*
Buf. Soc. Nat. Sci. Bul. 3, p.26. Sept. 1875. (Brief desc.)
N. Y. State Mus. Rep't 28, p.67-68. 1876. (*Karschia fuispora* (*C. & P.*) *Sacc.*)
- Patellaria hamamelidis* *Pk.*
N. Y. State Mus. Rep't 33, p.32, pl.2, fig.7-10. 1880. (*Dermatella hamamelidis* (*Pk.*) *Durand* in *Sylloge* 18)
- Patellaria indigotica* *C. & P.*
N. Y. State Mus. Rep't 25, p.98. 1873. (*Lecanidion indigoticum* (*C. & P.*) *Sacc.*)
- Patellaria leptosperma* *Pk.*
N. Y. State Mus. Rep't 30, p.62. 1878
N. Y. State Mus. Rep't 31, p.59. 1879. (Note) *Lecanidion leptospermum* (*Pk.*) *Sacc.*)
- Patellaria pusilla* *Pk.*
N. Y. State Mus. Rep't 32, p.48. 1879
N. Y. State Mus. Bul. 2, p.22. 1887. (*Lecanidion pusillum* (*Pk.*) *Sacc.*)
- Paxillus hirsutus* *Pk.*
Bot. Gaz. 4:169. June 1879
- Paxillus involutus simplex* *Pk.*
N. Y. State Mus. Rep't 53, p.857. 1900

Paxillus panuoides Fr. var. pezizoides (Pers.) Pk.

N. Y. State Mus. Bul. 2, p.32. 1887. (*Gomphus pezizoides Pers.*)

Paxillus simulans Pk.

N. Y. State Mus. Bul. 2, p.30. 1887

Paxillus strigosus Pk. (Inocybe strigosa Pk.)

Peckia clintonii Pk.

N. Y. State Mus. Rep't 29, p.47, pl.2, fig.6-9. 1878

Peckia sarraceniae Pk. & Clint.

N. Y. State Mus. Rep't 29, p.47. 1878

Peckiella hymenii Pk.

N. Y. State Mus. Bul. 116, p.28-29. 1907

Peckiella hymenioides Pk.

Torr. Bot. Club Bul. 34, p.102. Feb. 1907

Penicillium candidum Link var. subcandidum Pk.

N. Y. State Mus. Rep't 47, p.22. 1894. Bot. ed.

Penicillium pallidofulvum Pk.

N. Y. State Mus. Bul. 67, p.30. 1903

Peniophora disciformis borealis Pk.

Harriman Alaska Exped. 5:43. 1904

Peniophora neglecta Pk.

N. Y. State Mus. Rep't 40, p.76. 1887

N. Y. State Mus. Rep't 33, p.22. 1880. (As *Stereum neglectum Pk.*)

(*Peniophora cinerescens (Schw.) Sacc.*)

Peniophora unicolor Pk.

N. Y. State Mus. Rep't 43, p.23-24. 1890. Bot. ed.

Perichaena caespitosa Pk.

N. Y. State Mus. Rep't 31, p.57. 1879. (Name)

Buf. Soc. Nat. Sci. Bul. 1, p.64. July 1873. (As *Physarum caespitosum Pk.*)

N. Y. State Mus. Rep't 26, p.75. 1874

N. Y. State Mus. Rep't 28, p.85. 1876. (As *Licca caespitosa Pk.*)

Perichaena flavida Pk. (Oligonema flavidum Pk.)

Perichaena ochrospora Pk.

N. Y. State Mus. Rep't 32, p.40. 1879

Periconia albiceps Pk.

N. Y. State Mus. Rep't 32, p.40. 1879

N. Y. State Mus. Bul. 2, p.17. 1887

Periconia azalaeae Pk.

Buf. Soc. Nat. Sci. Bul. 1, p.69. July 1873

N. Y. State Mus. Rep't 25, p.93. 1873. (*Sporocybe azalaeae (Pk.) Sacc.*)

Periconia corticalis C. & P.

N. Y. State Mus. Rep't 29, p.52. 1878. (*Sporocybe corticalis (C. & P.) Sacc.*)

Periconia geophila Pk.

Torr. Bot. Club Bul. 11, p.50. May 1884. (*Sporocybe geophila (Pk.) Sacc.*)

Periconia parasitica Pk.

N. Y. State Mus. Rep't 33, p.28. 1880. (*Sporocybe parasitica (Pk.) Sacc.*)

Periconia sphaerophila *Pk.*

N. Y. State Mus. Rep't 34, p.50, pl.2, fig.17-20. 1881. (Sporocybe sphaerophila (*Pk.*) *Sacc.*)

Periconia tenuissima *Pk.*

N. Y. State Mus. Rep't 46, p.33-34. 1893. Bot. ed.

Periconia truncata *C. & P.*

N. Y. State Mus. Rep't 29, p.51-52. 1878. (Sporocybe truncata (*C. & P.*) *Sacc.*)

Peridermium balsameum *Pk.*

N. Y. State Mus. Rep't 27, p.104, pl.2, fig.24-26. 1875

N. Y. State Mus. Rep't 31, p.23. 1879. (Note)

Peridermium cerebrum *Pk.*

Buf. Soc. Nat. Sci. Bul. 1, p.68. July 1873

N. Y. State Mus. Rep't 25, p.91. 1873

Peridermium decolorans *Pk.*

N. Y. State Mus. Rep't 27, p.104-5, pl.1, fig.19-21. 1875

N. Y. State Mus. Bul. 25, p.672. 1899

N. Y. State Mus. Rep't 33, p.38. 1880. (As *Peridermium abietinum decolorans* (*Pk.*) *Thüm.*)

Peridermium filamentosum *Pk.*

Bot. Gaz. 7:56-57. May 1882

Peridermium pyriforme *Pk.*

Torr. Bot. Club Bul. 6, p.13. Feb. 1875

Peronospora geranii *Pk.*

N. Y. State Mus. Rep't 28, p.63. 1876. (*Plasmopara geranii* (*Pk.*) *Berl. & DeToni*)

Peronospora simplex *Pk.*

N. Y. State Mus. Rep't 31, p.45. 1879. (*Plasmopara entospora* (*Rose & Cornu*) *Schroet.*)

Pestalozzia (?) *camptosperma* *Pk.*

N. Y. State Mus. Rep't 39, p.48, pl.1, fig.10-11. 1886. (*Monochaetia camptosperma* (*Pk.*) *Sacc.* in Sylloge 18)

Pestalozzia consocia *Pk.*

N. Y. State Mus. Rep't 39, p.48, pl.1, fig.8-9. 1886. (*Monochaetia consocia* (*Pk.*) *Sacc.*)

Pestalozzia stevensonii *Pk.*

Torr. Bot. Club Bul. 6, p.135-36. Feb. 1877

N. Y. State Mus. Rep't 34, p.45. 1881. (Note) (*Pestalozzia strobilicola* *Speg.* 1879)

Pezicula acericola *Pk.*

N. Y. State Mus. Bul. 28, p.232. 1899. (Name)

N. Y. State Mus. Rep't 25, p.98. 1873. (As *Nodularia acericola* *Pk.*)

Buf. Soc. Nat. Sci. Bul. 4, p.220. Apr. 1882. (As *Dermatea acericola* *Pk.*)

Pezicula acericola *Pk.* var. *gregaria* *Pk.*

N. Y. State Mus. Rep't 40, p.77. 1887

Pezicula minuta *Pk.*

N. Y. State Mus. Bul. 2, p.21-22. 1887

N. Y. State Mus. Rep't 32, p.48. 1879. (As *Dermatea minuta* *Pk.*)

Peziza aberrans *Pk.*

Torr. Bot. Club Bul. 6, p.14. Feb. 1875. (*Belonidium aberrans* (*Pk.*) *Sacc.*)

Peziza adusta *C. & P.*

Buf. Soc. Nat. Sci. Bul. 2, p.290. Mar. 1875

N. Y. State Mus. Rep't 27, p.107. 1875. (*Humaria adusta* *C. & P.* in *Sylloge* 8)

Peziza agrostina *Pk.*

N. Y. State Mus. Rep't 29, p.55. 1878. (*Trichopeziza agrostina* (*Pk.*) *Sacc.*)

Peziza albumina *C. & P.*

N. Y. State Mus. Rep't 26, p.81-82. 1874. (*Helotium albumineum* *C. & P.* in *Sylloge* 8)

Peziza (*Cupulares*) *amplispora* *C. & P.*

Cooke's Mycographia, p.167, fig.288. Apr. 1877

Buf. Soc. Nat. Sci. Bul. 2, p.288. Mar. 1875. (*As* *Peziza repanda* *Wahl.* *var. amplispora* *C. & P.*) (*Geopyxis amplispora* *C. & P.* in *Sylloge* 8)

Peziza (*Calloria*) *assimilis* *C. & P.*

Grev. 1:6. pl.1, fig.6. July 1872. (*Orbilbia assimilis* (*C. & P.*) *Sacc.*)

Peziza (*Tapesia*) *balsamicola* *Pk.*

N. Y. State Mus. Rep't 34, p.51-52, pl.1, fig.14-21. 1881. (*Tapesia balsamicola* *Pk.* in *Sylloge* 8)

Peziza bronca *Pk.*

N. Y. State Mus. Rep't 29, p.54, pl.2, fig.10-12. 1878

Peziza (*Dasyscyphae*) *capitata* *Pk.*

N. Y. State Mus. Rep't 30, p.60. 1878. (*Trichopeziza capitata* (*Pk.*) *Sacc.*)

Peziza cariosa *Pk.*

N. Y. State Mus. Rep't 24, p.95-96. 1872. (*Pyrenopeziza cariosa* (*Pk.*) *Sacc.*)

Peziza (*Dasyscyphae*) *chamaeleontina* *Pk.*

N. Y. State Mus. Rep't 30, p.60-61. 1878. (*Dasyscypha chamaeleontina* (*Pk.*) *Sacc.*)

Peziza corneola *C. & P.*

Buf. Soc. Nat. Sci. Bul. 2, p.298. Mar. 1875. (Name)

N. Y. State Mus. Rep't 28, p.66. 1876. (*Heterosphaeria linariae* (*Rab.*) *Rehm*)

Peziza corrugata *C. & P.*

N. Y. State Mus. Rep't 26, p.82. 1874. (*Durella corrugata* (*C. & P.*) *Sacc.*)

Peziza convoluta *Pk.*

Torr. Bot. Club Bul. 30, p.101. Feb. 1903

Peziza (*Humaria*) *deligata* *Pk.*

N. Y. State Mus. Rep't 30, p.61. 1878. (*Humaria deligata* *Pk.* in *Sylloge* 8)

Peziza (*Dasyscyphae*) *distincta* *Pk.*

N. Y. State Mus. Rep't 30, p.60, pl.1, fig.9-13. 1878. (*Trichopeziza distincta* (*Pk.*) *Sacc.*)

Peziza dudleyi *Pk.*

N. Y. State Mus. Rep't 47, p.23. 1894. Bot. ed.

Peziza echinosperma *Pk.*

N. Y. State Mus. Rep't 24, p.95, pl.3, fig.10-13. 1872. (*Humaria echinosperma* *Pk.* in Sylloge 8)

Peziza (Mollisia) enterochroma *Pk.*

N. Y. State Mus. Rep't 32, p.47. 1879. (*Onibrophila enterochroma (Pk.) Sacc.*)

Peziza (Mollisia) floriformis *Pk.*

N. Y. State Mus. Rep't 33, p.31. 1880. (*Pezizella floriformis (Pk.) Sacc.*)

Peziza (Humaria) gallinacea *Pk.*

N. Y. State Mus. Rep't 31, p.46. 1879. (*Humaria gallinacea Pk.* in Sylloge 8)

Peziza (Macropodes) hesperidea *C. & P.*

Grev. 1:5. pl.1, fig.1. July 1872. (*Geopyxis hesperidea C. & P.* in Sylloge 8)

Peziza humosoides *Pk.* (*Ascophanus humosoides Pk.*)*Peziza (Humaria) hydrophila* *Pk.*

N. Y. State Mus. Rep't 34, p.51. 1881. (*Humaria hydrophila Pk.* in Sylloge 8)

Peziza imperialis *Pk.*

N. Y. State Mus. Rep't 29, p.54, pl.1, fig.13-15. 1878. (*Sarcoscypha imperialis Pk.* in Sylloge 8)

Peziza kalmiae *Pk.*

N. Y. State Mus. Rep't 25, p.99. 1873. (*Pezicula kalmiae (Pk.) Sacc.*)

Peziza (Mollisia) lacerata *C. & P.*

Grev. 1:6. July 1872. (*Pyrenopeziza lacerata (C. & P.) Sacc.*)

Peziza leucobasis *Pk.*

N. Y. State Mus. Bul. 2, p.20, pl.2, fig.1-3. 1887

N. Y. State Mus. Rep't 32, p.49. 1879. (*As Bulgaria deligata Pk.*) (*Pyronema leucobasis Pk.* in Sylloge 8)

Peziza longipes *C. & P.*

Buf. Soc. Nat. Sci. Bul. 2, p.295. Mar. 1875. (*Phialea longipes (C. & P.) Sacc.*)

Peziza (Dasyscyphae) longipila *Pk.*

N. Y. State Mus. Rep't 32, p.46. 1879

N. Y. State Mus. Bul. 2, p.20-21, pl.2, fig.15-19. 1887. (*Dasyscypha longipila (Pk.) Sacc.*)

Peziza (Dasyscyphae) luteodisca *Pk.*

N. Y. State Mus. Rep't 33, p.31. 1880. (*Dasyscypha luteodisca (Pk.) Sacc.*)

Peziza multipuncta *Pk.*

N. Y. State Mus. Rep't 33, p.31. 1880. (Name) (*Pyrenopeziza multipuncta (Pk.) Sacc.* in Sylloge 8. (Desc.))

Peziza (Dasyscyphae) myricacea *Pk.*

N. Y. State Mus. Rep't 30, p.59. 1878. (*Trichopeziza myricacea (Pk.) Sacc.*)

Peziza odorata *Pk.*

Torr. Bot. Club Bul. 23, p.420. Oct. 1896

Peziza orbicularis *Pk.*

N. Y. State Mus. Bul. 2, p.20, pl.2, fig.4-6. 1887

N. Y. State Mus. Rep't 32, p.49. 1879. (As *Bulgaria bicolor* *Pk.*)
(*Discina orbicularis* *Pk.* in Sylloge 8)

Peziza ovilla *Pk.*

N. Y. State Mus. Rep't 28, p.66. 1876. (*Neottiella ovilla* *Pk.* in Sylloge 8)

Peziza pallidula *C. & P.*

Buf. Soc. Nat. Sci. Bul. 2, p.288. Mar. 1875. (*Geopyxis pallidula*
C. & P. in Sylloge 8)

Peziza (Sarcoscypha) pellita *C. & P.*

Grev. 1:5. pl.1, fig.3. July 1872

N. Y. State Mus. Rep't 25, p.98. 1873. (*Lachnea pellita* *C. & P.* in
Sylloge 8)

Peziza pinastri *C. & P.*

Buf. Soc. Nat. Sci. Bul. 2, p.297. Mar. 1875

N. Y. State Mus. Rep't 29, p.55. 1878. (Name)

Grev. 7:40. Dec. 1878. (As *Cenangium acuum* *C. & P.*) (*Mollisia*
pinastri (C. & P.) Sacc.)

Peziza (Mollisia) planodisca *Pk. & Clint.*

N. Y. State Mus. Rep't 31, p. 46. 1879. (*Pezizella planodisca* *P. & C.*
in Sylloge 8)

Peziza repanda amplispora *C. & P.* (*Peziza amplispora* *C. & P.*)*Peziza rubra* *Pk.*

N. Y. State Mus. Rep't 24, p.95, pl.2, fig.19-21. 1872. (*Humaria arancosa*
Bull.)

Peziza scirpina *Pk.*

N. Y. State Mus. Rep't 28, p.67. 1876. (*Mollisia scirpina (Pk.) Sacc.*)

Peziza (Mollisia) singularis *Pk.*

N. Y. State Mus. Rep't 35, p.142. 1884. (*Mollisia singularis* *Pk.* in
Sylloge 8)

Peziza solenia *Pk.*

Buf. Soc. Nat. Sci. Bul. 1, p.70-71. July 1873

N. Y. State Mus. Rep't 25, p.99. 1873

N. Y. State Mus. Rep't 29, p.70. 1878. (Note) (*Solenopeziza solenia*
(Pk.) Sacc.)

Peziza (Mollisia) sphaerella *Pk. & Clint.*

N. Y. State Mus. Rep't 32, p.47. 1879

Peziza spongiosa *Pk.* (*Bulgaria spongiosa* *Pk.*)*Peziza subatra* *C. & P.*

N. Y. State Mus. Rep't 28, p.66-67. 1876. (*Pyrenopeziza subatra (C. &*
P.) Sacc.)

Peziza subcarnea *C. & P.*

Buf. Soc. Nat. Sci. Bul. 2, p.295. Mar. 1875

N. Y. State Mus. Rep't 27, p.107. 1875. (*Phialea subcarnea (C. & P.)*
Sacc.)

Peziza subcinerea *C. & P.*

Buf. Soc. Nat. Sci. Bul. 3, p.23. Sept. 1875. (Name)

- Peziza* (*Dasyscypha*) *subochracea* C. & P.
Grev. 1:6. pl.1, fig.4. July 1872. (*Trichopeziza subochracea* (C. & P.) Sacc.)
- Peziza* (*Cupulares*) *subvernalis* Pk.
N. Y. State Mus. Rep't 33, p.31. 1880
- Peziza* (*Dasyscyphae*) *sulphurella* Pk.
N. Y. State Mus. Rep't 30, p.59-60. 1878. (*Dasyscypha sulphurella* (Pk.) Sacc.)
- Peziza tetraonalis* Pk. (*Ascophanus tetraonalis* Pk.)
- Peziza thalictri* Pk.
N. Y. State Mus. Rep't 29, p.55. 1878. (*Pyrenopeziza thalictri* (Pk.) Sacc.)
- Peziza tiliae* Pk.
N. Y. State Mus. Rep't 24, p.96. 1872. (*Trichopeziza tiliae* (Pk.) Sacc.)
- Peziza typhae* Pk. (*Mollisia pallidior* Pk.)
- Peziza unicus* Pk.
N. Y. State Mus. Rep't 26, p.81. 1874. (*Otidea leporina* (Batsch) Fckl.)
- Peziza* (*Dasyscyphae*) *urticina* Pk.
N. Y. State Mus. Rep't 32, p.46. 1879
N. Y. State Mus. Bul. 2, p.21. 1887. (*Trichopeziza urticina* (Pk.) Sacc.)
- Peziza* (*Mollisia*) *vincta* C. & P.
Grev. 1:6. July 1872. (*Tapesia vincta* (C. & P.) Sacc.)
- Peziza* (*Dasyscyphae*) *viridicoma* Pk.
N. Y. State Mus. Rep't 31, p.46. 1879. (*Trichopeziza viridicoma* (Pk.) Sacc.)
- Peziza vulcanalis* Pk.
U. S. Geol. Sur. Terr. Rep't 6, p.792. 1873
"Flora of Col.;" Dep't Int. Pub. (Washington) 4:164. Mar. 1874
N. Y. State Mus. Rep't 31, p.46. 1879. (Note) (*Geopyxis vulcanalis* Pk. in Sylloge 8)
- Peziza* (*Cochleatae*) *warnei* Pk.
N. Y. State Mus. Rep't 30, p.59, pl.1, fig.19-21. 1878. (*Discina warnei* Pk. in Sylloge 8)
- Phacidium brunneolum* Pk.
N. Y. State Mus. Rep't 31, p.48. 1879
- Phacidium sparsum* Pk.
Bot. Gaz. 5:35-36. Mar. 1880
- Phallogaster whitei* Pk.
N. Y. State Mus. Bul. 116, p.31. 1907
- Phallus ravenelii* B. & C. var. *minor* Pk.
N. Y. State Mus. Rep't 46, p.37. 1893. Bot. ed.
- Phellorina californica* Pk.
N. Y. State Mus. Rep't 43, p.35-36. 1890. Bot. ed.
- Phlebia acerina* Pk.
N. Y. State Mus. Rep't 42, p.27. 1889. Bot. ed.

Phlebia pileata *Pk.*

N. Y. State Mus. Rep't 29, p.45-46. 1878

Agaricus (Pholiota) acericola *Pk.*

Buf. Soc. Nat. Sci. Bul. 1, p.50. July 1873

N. Y. State Mus. Rep't 25, p.77. 1873

N. Y. State Mus. Bul. 122, p.155-56. 1908

Pholiota aeruginosa *Pk.*

N. Y. State Mus. Rep't 43, p.35. 1890. Bot. ed.

Agaricus (Pholiota) aggericola *Pk.*

N. Y. State Mus. Rep't 24, p.67. 1872

N. Y. State Mus. Bul. 122, p.146. 1908

N. Y. State Mus. Bul. 28, p.208. 1899. (As *Pholiota aggerata* *Pk.*)

N. Y. State Mus. Rep't 30, p.40. 1878. (As *Agaricus (Pholiota) indecens* *Pk.*)

Pholiota aggericola retirugis *Pk.*

N. Y. State Mus. Rep't 54, p.167. 1901

N. Y. State Mus. Bul. 122, p.146. 1908

Agaricus (Pholiota) albocrenulatus *Pk.*

Buf. Soc. Nat. Sci. Bul. 1, p.49-50. July 1873

N. Y. State Mus. Rep't 25, p.77. 1873

N. Y. State Mus. Bul. 122, p.149. 1908

Agaricus (Pholiota) angustipes *Pk.*

N. Y. State Mus. Rep't 30, p.40. 1878

N. Y. State Mus. Rep't 50, p.129-30. 1897. (Note)

N. Y. State Mus. Bul. 122, p.145. 1908

Pholiota anomala *Pk.*

Torr. Bot. Club Bul. 22, p.202. May 1895

Pholiota appendiculata *Pk.* (*Pholiota ornella* *Pk.*)*Pholiota autumnalis* *Pk.*

N. Y. State Mus. Bul. 122, p.156-57. 1908

N. Y. State Cab. Rep't 23, p.92. 1872. Bot. ed. (As *Agaricus (Naucoria) autumnalis* *Pk.*)

Agaricus (Pholiota) cerasinus *Pk.*

Buf. Soc. Nat. Sci. Bul. 1, p.50. July 1873

N. Y. State Mus. Rep't 26, p.57. 1874

N. Y. State Mus. Bul. 122, p.155. 1908

Agaricus (Pholiota) comosus *Fr. var. albus* *Pk.*

N. Y. State Mus. Rep't 38, p.86. 1885

N. Y. State Mus. Bul. 122, p.153. 1908

Pholiota deterrentis *Pk.* (*Pholiota erinaceella* *Pk.*)*Agaricus (Pholiota) discolor* *Pk.*

Buf. Soc. Nat. Sci. Bul. 1, p.50. July 1873

N. Y. State Mus. Rep't 25, p.78. 1873

N. Y. State Mus. Rep't 44, p.36. 1891. Bot. ed. (Note)

N. Y. State Mus. Bul. 122, p.156. 1908

Pholiota discolor caespitosa *Pk.*

N. Y. State Mus. Bul. 122, p.156. 1908. (Name)

Pholiota discolor *Pk. var. minor* *Pk.*

N. Y. State Mus. Rep't 46, p.55. 1893. Bot. ed.

Pholiota duroides *Pk.*

N. Y. State Mus. Bul. 122, p.24, 148-49, 159-60. 1908

Agaricus (Pholiota) erinaceëllus *Pk.*

N. Y. State Mus. Rep't 30, p.70. 1878

N. Y. State Mus. Bul. 122, p.152. 1908

N. Y. State Mus. Rep't 28, p.49. 1876. (As *Agaricus (Pholiota) cetersibilis* *Pk.*)

Pholiota filaris (Fr.) Pk.

N. Y. State Mus. Bul. 122, p.144. 1908. (*Pholiota togularis filaris* *Fr.*)

Pholiota fulvosquamosa *Pk.*

Torr. Bot. Club Bul. 30, p.95-96. Feb. 1903

Pholiota howeana *Pk.*

N. Y. State Mus. Bul. 122, p.147. 1908

Bufl. Soc. Nat. Sci. Bul. 1, p.53. July 1873. (As *Agaricus (Stropharia) howeanus* *Pk.*)

N. Y. State Mus. Rep't 26, p.59-60. 1874

Pholiota indecens *Pk.* (*Pholiota aggericola* *Pk.*)*Pholiota johnsoniana* *Pk.*

N. Y. State Mus. Bul. 122, p.147. 1908

N. Y. State Cab. Rep't 23, p.98, pl.3, fig.4-6. 1872. Bot. ed. (As *Agaricus (Psalliota) johnsonianus* *Pk.*)

N. Y. State Mus. Rep't 41, p.84. 1888. (As *Stropharia johnsoniana* *Pk.*)

N. Y. State Mus. Rep't 54, p.168. 1901. (Note)

Agaricus (Pholiota) limonellus *Pk.*

N. Y. State Mus. Rep't 31, p.33-34. 1879

N. Y. State Mus. Bul. 122, p.150. 1908

Pholiota lutea *Pk.*

N. Y. State Mus. Rep't 51, p.288-89. 1898

N. Y. State Mus. Bul. 122, p.155. 1908

Agaricus (Pholiota) luteofolius *Pk.*

N. Y. State Mus. Rep't 27, p.94. 1875

N. Y. State Mus. Bul. 122, p.154-55. 1908

Pholiota marginella *Pk.*

N. Y. State Mus. Rep't 51, p.289, pl.B, fig.12-20. 1898

N. Y. State Mus. Bul. 122, p.157-58. 1908

Pholiota minima *Pk.*

N. Y. State Mus. Rep't 41, p.65. 1888

N. Y. State Mus. Bul. 122, p.143. 1908

Pholiota ornella *Pk.*

N. Y. State Mus. Bul. 122, p.151-52. 1908

N. Y. State Mus. Rep't 34, p.42. 1881. (As *Agaricus (Hypholoma) ornellus* *Pk.*)

N. Y. State Mus. Bul. 94, p.33-34, pl.P, fig.8-17. 1905. (As *Pholiota appendiculata* *Pk.*)

Pholiota praecox (Pers.) Fr. var. sylvestris *Pk.*

N. Y. State Mus. Rep't 49, p.60, pl.46, fig.13-17. 1896. Bot. ed.

N. Y. State Mus. Mem. 4, p.160, pl.57, fig.9-11. 1900

Harriman Alaska Exped. 5:46. 1904. (Note)

N. Y. State Mus. Bul. 122, p.148. 1908

Pholiota rugosa *Pk.*

N. Y. State Mus. Rep't 50, p.102-3. 1897

N. Y. State Mus. Bul. 122, p.144. 1908

Pholiota sabulosa *Pk.*

Torr. Bot. Club Bul. 23, p.414-15. Oct. 1896

Agaricus (*Pholiota*) *squarrosoides* *Pk.*

N. Y. State Mus. Rep't 31, p.33. 1879

N. Y. State Mus. Rep't 54, p.183, pl.73, fig.6-10. 1901

N. Y. State Mus. Bul. 122, p.150-51. 1908

Pholiota squarrosoides *Pk. var. faginea* *Pk.*

N. Y. State Mus. Rep't 54, p.183, pl.73, fig.11-15. 1901

N. Y. State Mus. Bul. 122, p.151. 1908

Agaricus (*Pholiota*) *temnophyllus* *Pk.*

N. Y. State Cab. Rep't 23, p.90. 1872. Bot. ed.

N. Y. State Mus. Bul. 122, p.146. 1908

Agaricus (*Pholiota*) *vernifluus* *Pk.*

N. Y. State Mus. Rep't 31, p.34. 1879

N. Y. State Mus. Bul. 75, p.32, pl.86, fig.12-20. 1904

N. Y. State Mus. Bul. 122, p.147-48. 1908

Phoma albifructa *Pk.*

N. Y. State Mus. Rep't 38, p.95. 1885. (*Macrophoma albifructa* (*Pk.*)
Berl. & Vogl.)

Phoma albistrata

Bot. Gaz. 5:33-34. Mar. 1880. (*Coniothyrium albistratum* (*Pk.*) *Sacc.*)

Phoma allantella *Pk.*

N. Y. State Mus. Rep't 43, p.26. 1890. Bot. ed.

Phoma callospora *Pk. & Clint.*

N. Y. State Mus. Bul. 2, p.16. 1887

N. Y. State Mus. Rep't 32, p.38. 1879. (*As Sphaeropsis pulchrispora*
P. & C.) (*Macrophoma pulchrispora* (*P. & C.*) *Berl. & Vogl.*)

Phoma castanea *Pk.*

N. Y. State Mus. Rep't 40, p.59. 1887

Phoma clintonii *Pk.*

N. Y. State Mus. Rep't 39, p.45. 1886

Phoma colorata *Pk.*

Bot. Gaz. 5:34. Mar. 1880. (*Coniothyrium coloratum* (*Pk.*) *Sacc.*)

Phoma cornina *Pk.*

N. Y. State Mus. Bul. 2, p.16. 1887

N. Y. State Mus. Rep't 32, p.38-39. 1879. (*As Sphaeropsis cornina*
Pk.) (*Macrophoma cornina* (*Pk.*) *Sacc.*)

Phoma elevata *Pk.*

N. Y. State Mus. Rep't 38, p.95. 1885. (*Aposphaeria elevata* (*Pk.*)
Berl. & Vogl.)

Phoma elliptica *Pk.*

N. Y. State Mus. Rep't 27, p.101. 1875

Phoma exocarpina *Pk.*

N. Y. State Mus. Rep't 46, p.38. 1893. Bot. ed.

Phoma hysteriellum *Pk. & Clint.*

N. Y. State Mus. Rep't 33, p.23. 1880. (*Phoma hysteropsis* *P. & C.*
in Sylloge 3)

Phoma magnifructa *Pk.*

N. Y. State Mus. Rep't 40, p.59. 1887. (*Macrophoma magnifructa* (*Pk.*)
Sacc.)

Phoma majanthemi *Pk.*

N. Y. State Mus. Rep't 39, p.44-45. 1886

Phoma menispermi *Pk.*

N. Y. State Mus. Rep't 24, p.85. 1872

Phoma populi *Pk.*

N. Y. State Mus. Rep't 40, p.59. 1887

Phoma pruni *Pk.*

N. Y. State Mus. Rep't 38, p.95. 1885

Phoma stercoraria *Pk. & Clint.*

N. Y. State Mus. Rep't 30, p.51. 1878

Phoma strobilina *Pk. & Clint.*

N. Y. State Mus. Rep't 30, p.51. 1878

Buf. Soc. Nat. Sci. Bul. 4, p.197. Apr. 1882. (*Phoma lineolatum*
Desm.)

Phoma verbascicola (*Schw.*) *Pk.*

N. Y. State Mus. Rep't 29, p.70. 1878. (For *Sphaeria verbascicola*
Schw.)

Phragmidium mucronatum *Link var. americanum* *Pk.*

N. Y. State Mus. Rep't 28, p.86. 1876

Phyllosticta astragali *Pk.*

Bot. Gaz. 6:275. Oct. 1881

Phyllosticta bicolor *Pk.*

N. Y. State Mus. Rep't 43, p.26. 1890. Bot. ed.

Phyllosticta caryae *Pk.*

N. Y. State Mus. Rep't 40, p.57. 1887

Phyllosticta crataegi *Pk.* (*Phyllosticta rubra* *Pk.*)

Phyllosticta dioscoreae *Chc. var. grisea* *Pk.*

N. Y. State Mus. Rep't 46, p.30. 1893. Bot. ed.

Phyllosticta epigaeae *Pk.*

N. Y. State Mus. Rep't 38, p.94. 1885

Phyllosticta faginea *Pk.*

N. Y. State Mus. Rep't 40, p.58. 1887

Phyllosticta fatiscens *Pk.*

N. Y. State Mus. Rep't 40, p.58-59. 1887

Phyllosticta grisea *Pk.*

N. Y. State Mus. Bul. 67, p.29. 1903

Phyllosticta hamamelidis *Pk.*

N. Y. State Mus. Rep't 39, p.44. 1886

Phyllosticta hibisci *Pk.*

N. Y. State Mus. Rep't 42, p.29. 1889. Bot. ed.

Phyllosticta lantanoides *Pk.*

N. Y. State Mus. Rep't 38, p.94. 1885

Phyllosticta limitata *Pk.*

N. Y. State Mus. Rep't 50, p.115. 1897

Phyllosticta ludwigiae *Pk.*

N. Y. State Mus. Rep't 44, p.23, pl.4, fig.22-23. 1891. Bot. ed.

Phyllosticta lycopersici *Pk.*

N. Y. State Mus. Rep't 40, p.57. 1887

- Phyllosticta mitellae* *Pk.*
N. Y. State Mus. Rep't 39, p.44. 1886
- Phyllosticta nesaeae* *Pk.*
N. Y. State Mus. Rep't 34, p.44. 1881
- Phyllosticta pallidior* *Pk.*
N. Y. State Mus. Bul. 105, p.26-27. 1906
- Phyllosticta populina* *Sacc. var. parva* *Pk.*
N. Y. State Mus. Rep't 40, p.58. 1887
- Phyllosticta prini* *Pk.*
N. Y. State Mus. Rep't 43, p.26. 1890. Bot. ed.
- Phyllosticta rubra* *Pk.*
Saccardo's Sylloge 10:108. 1892
N. Y. State Mus. Rep't 35, p.138. 1884. (As *Phyllosticta crataegi* *Pk.*)
- Phyllosticta silenes* *Pk.*
N. Y. State Mus. Rep't 43, p.26. 1890. Bot. ed.
- Phyllosticta spermoides* *Pk.*
N. Y. State Mus. Rep't 40, p.58. 1887
- Phyllosticta tumoricola* *Pk.*
N. Y. State Mus. Rep't 40, p.57-58. 1887
- Phyllosticta vagans* *Pk.*
N. Y. State Mus. Rep't 40, p.58. 1887
- Phyllosticta variabilis* *Pk.*
N. Y. State Mus. Rep't 35, p.138. 1884
- Physalacria* *Pk.*
Torr. Bot. Club Bul. 9, p.1-2. Jan. 1882
- Physalacria inflata* (*Schw.*) *Pk.*
Torr. Bot. Club Bul. 9, p.2, pl.IX, fig.1-5. Jan. 1882. (For *Leotia inflata* *Schw.*)
- Physarella* *Pk.*
Torr. Bot. Club Bul. 9, p.61. May 1882
- Physarella mirabilis* *Pk.*
Torr. Bot. Club Bul. 9, p.61-62, pl.XXIV, fig.1-7. May 1882
N. Y. State Mus. Rep't 33, p.22-23. 1880. (As *Physarum mirabile* *Pk.*)
- Physarum albicans* *Pk.*
N. Y. State Mus. Rep't 30, p.50, pl.2, fig.5-8. 1878
N. Y. State Mus. Rep't 31, p.55. 1879
N. Y. State Mus. Rep't 28, p.54. 1876. (As *Didymium subroseum* *Pk.*)
Conn. Acad. Arts & Sci. Trans. 10:467. Mar. 1900. (As *Physarum albicans subroseum* *Pk.*)
- Physarum atrorubrum* *Pk.*
N. Y. State Mus. Rep't 31, p.40. 1879
- Physarum caespitosum* *Pk.* (*Perichaena caespitosa* *Pk.*)
- Physarum citrinellum* *Pk.*
N. Y. State Mus. Rep't 31, p.57. 1879
- Physarum flavidum* *Pk.*
N. Y. State Mus. Rep't 31, p.55. 1879
N. Y. State Mus. Rep't 28, p.54. 1876. (As *Didymium flavidum* *Pk.*)
- Physarum inaequale* *Pk.*
N. Y. State Mus. Rep't 31, p.40-41. 1879

- Physarum luteolum* *Pk.*
 N. Y. State Mus. Rep't 30, p.50, pl.2, fig.15-18. 1878
- Physarum mirabile* *Pk.* (*Physarella mirabilis* *Pk.*)
Physarum multiplex *Pk.*
 Torr. Bot. Club Bul. 11, p.50. May 1884
- Physarum ornatum* *Pk.*
 N. Y. State Mus. Rep't 31, p.40. 1879
- Physarum pulcherripes* *Pk.*
 Buf. Soc. Nat. Sci. Bul. 1, p.64. July 1873
 N. Y. State Mus. Rep't 26, p.75. 1874
- Pilcolaria effusa* *Pk.*
 Bot. Gaz. 7:55-56. May 1882. (*Uromyces*(?) *effusus* (*Pk.*) *DeToni*)
- Pilidium graminicola* *Pk.*
 N. Y. State Mus. Rep't 40, p.62. 1887
- Agaricus* (*Pilosace*) *eximius* *Pk.*
 N. Y. State Mus. Rep't 24, p.70. 1872
 N. Y. State Mus. Bul. 75, p.25. 1904. (Note)
- Pistillaria alnicola* *Pk.*
 N. Y. State Mus. Rep't 42, p.29, pl.2, fig.22-24. 1889. Bot. ed.
- Pistillaria batesii* *Pk.*
 Myc. Jour. 14:3. Jan. 1908
- Pistillaria viticola* *Pk.*
 N. Y. State Mus. Rep't 42, p.28, pl.2, fig.25-27. 1889. Bot. ed.
- Plasmopara viburni* *Pk.*
 N. Y. State Mus. Rep't 43, p.28-29. 1890. Bot. ed.
- Plectania rimosa* *Pk.*
 Torr. Bot. Club Bul. 30, p.100. Feb. 1903
- Pleospora magnifica* *Pk.*
 Torr. Bot. Club Bul. 33, p.221. Apr. 1906
- Pleospora shepherdiae* *Pk.*
 N. Y. State Mus. Rep't 40, p.71. 1887
- Agaricus* (*Pleurotus*) *abscondens* *Pk.*
 N. Y. State Mus. Rep't 31, p.32. 1879
 N. Y. State Mus. Rep't 39, p.60-61. 1886. (As *Pleurotus lignatilis* *Fr.*)
- Pleurotus atrocaeruleus* *Fr. var. griseus* *Pk.*
 N. Y. State Mus. Rep't 44, p.35-36. 1891. Bot. ed.
- Pleurotus atropellitus* *Pk.*
 N. Y. State Mus. Rep't 39, p.65-66. 1886
- Pleurotus campanulatus* *Pk.*
 N. Y. State Mus. Rep't 44, p.19, pl.2, fig.13-15. 1891. Bot. ed.
- Pleurotus elongatipes* *Pk.*
 Myc. Jour. 14:1-2. Jan. 1908
- Pleurotus minutus* *Pk.*
 N. Y. State Mus. Bul. 54, p.949. 1902
- Pleurotus pubescens* *Pk.*
 N. Y. State Mus. Rep't 44, p.18-19. 1891. Bot. ed.
- Agaricus* (*Pleurotus*) *serotinoideus* *Pk.*
 N. Y. State Cab. Rep't 23, p.86-87. 1872. Bot. ed.
 N. Y. State Mus. Rep't 31, p.54. 1879
 N. Y. State Mus. Rep't 39, p.62-63. 1886. (As *Pleurotus serotinus* *Fr.*)

Pleurotus similis *Ph.*

N. Y. State Mus. Rep't 53, p.841-42. 1900

Pleurotus spathulatus (*Pers.*) *Ph.*

N. Y. State Mus. Rep't 39, p.63-64. 1886

Agaricus (*Pleurotus*) *subareolatus* *Ph.*

N. Y. State Mus. Rep't 30, p.39. 1878

N. Y. State Mus. Rep't 39, p.61. 1886

N. Y. State Mus. Rep't 54, p.164. 1901. (Note)

Agaricus (*Pleurotus*) *sulfureoides* *Ph.*

N. Y. State Cab. Rep't 23, p.86. 1872. Bot. ed.

N. Y. State Mus. Rep't 39, p.60. 1886. (As *Pleurotus sulphureoides* *Ph.*)

Pleurotus terrestris *Ph.*

N. Y. State Mus. Bul. 116, p.29. 1907

Pleurotus ulmarius *Fr. var. acericola* *Ph.*; *var. populicola* *Ph.*

N. Y. State Mus. Rep't 39, p.60. 1886

Pleurotus ulmarius *Bull. var. verticalis* *Ph.*

N. Y. State Mus. Rep't 48, p.178. 1896. Bot. ed.

Pleurotus umbonatus *Ph.*

Torr. Bot. Club Bul. 32, p.77. Feb. 1905

Plicatellae *Ph.*

N. Y. State Mus. Rep't 46, p.68. 1893. Bot. ed. (Section of genus *Galera*)

Plicatura *Ph.*

N. Y. State Mus. Rep't 24, p.75-76. 1872

Plicaturaalni *Ph.* (*Trogiaalni* *Ph.*)*Pluteolus aleuriatus gracilis* *Ph.*

N. Y. State Mus. Rep't 54, p.149. 1901

Pluteolus callistus *Ph.*

N. Y. State Mus. Rep't 46, p.60. 1893. Bot. ed.

Buf. Soc. Nat. Sci. Bul. 1, p.52. July 1873. (As *Agaricus* (*Galera*) *callistus* *Ph.*)

N. Y. State Mus. Rep't 26, p.59. 1874

N. Y. State Mus. Rep't 32, p.55. 1879. (Note)

Pluteolus coprophilus *Ph.*

N. Y. State Mus. Rep't 46, p.59. 1893. Bot. ed.

Pluteolus expansus *Ph.*

N. Y. State Mus. Rep't 46, p.59-60. 1893. Bot. ed.

Buf. Soc. Nat. Sci. Bul. 1, p.52. July 1873. (As *Agaricus* (*Galera*) *expansus* *Ph.*)

N. Y. State Mus. Rep't 26, p.58. 1874

Pluteolus expansus *Ph. var. terrestris* *Ph.*

N. Y. State Mus. Rep't 46, p.60. 1893. Bot. ed.

Pluteolus luteus *Ph.*

Torr. Bot. Club Bul. 22, p.203. May 1895

Agaricus (*Pluteus*) *admirabilis* *Ph.*

N. Y. State Mus. Rep't 24, p.64. 1872

N. Y. State Mus. Rep't 28, p.85. 1876. (Note)

N. Y. State Mus. Rep't 38, p.137-38. 1885

Pluteus admirabilis *Ph. var. fuscus* *Ph.*

N. Y. State Mus. Rep't 38, p.138. 1885

- Pluteus cervinus* *Schaeff. var. albipes* *Pk.*
 N. Y. State Mus. Rep't 38, p.135. 1885
 N. Y. State Mus. Rep't 54, p.181, pl.74, fig.13. 1901
- Pluteus cervinus* *Schaeff. var. albus* *Pk.*
 N. Y. State Mus. Rep't 38, p.135. 1885
 N. Y. State Mus. Rep't 54, p.181, pl.74, fig.14-19. 1901
- Pluteus grandis* *Pk.*
 N. Y. State Mus. Bul. 105, p.27. 1906
- Agaricus (Pluteus) granularis* *Pk.*
 Buf. Soc. Nat. Sci. Bul. 1, p.49. July 1873
 N. Y. State Mus. Rep't 26, p.55-56. 1874
 N. Y. State Mus. Rep't 38, p.135-36. 1885. (*Pluteus regularis* *Pk.* in
 Sylloge 5 by error)
- Agaricus (Pluteus) longistriatus* *Pk.*
 N. Y. State Mus. Rep't 30, p.40. 1878
 N. Y. State Mus. Rep't 38, p.137. 1885
- Pluteus stercorarius* *Pk.*
 Torr. Bot. Club Bul. 22, p.488. Dec. 1895
- Agaricus (Pluteus) sterilomarginatus* *Pk.*
 Buf. Soc. Nat. Sci. Bul. 1, p.48. July 1873
 N. Y. State Mus. Rep't 25, p.77. 1873
 N. Y. State Mus. Rep't 38, p.136-37. 1885
- Agaricus (Pluteus) tomentosulus* *Pk.*
 N. Y. State Mus. Rep't 32, p.27-28. 1879
 N. Y. State Mus. Rep't 38, p.136. 1885
- Podaxon warnei* *Pk.* (*Secotium warnei* *Pk.*)
- Podisoma gymnosporangium clavipes* *C. & P.* (*Gymnosporangium clavipes*
C. & P.)
- Podosphaera biuncinata* *C. & P.*
 Trimen's Jour. Bot. 10 (n.s.1) :11. Jan. 1872
 N. Y. State Mus. Rep't 25, p.94-95. 1873
- Polyporus abietinus* *Fr. var. irpiciformis* *Pk.*
 N. Y. State Mus. Rep't 42, p.38-39. 1889. Bot. ed.
- Polyporus abortivus* *Pk.*
 Bot. Gaz. 6:274. Oct. 1881
 N. Y. State Mus. Rep't 38, p.90-91. 1885. (Note)
 N. Y. State Mus. Rep't 54, p.169. 1901. (Note) (As *Polyporus dis-*
tortus *Schw.*)
- Polyporus abortivus* *Pk. var. subglobosus* *Pk.*
 Bot. Gaz. 6:274. Oct. 1881
- Polyporus admirabilis* *Pk.*
 Torr. Bot. Club Bul. 26, p.69. Feb. 1899
 N. Y. State Mus. Rep't 54, p.154. 1901. (Note)
- Polyporus (Placodermei) albellus* *Pk.*
 N. Y. State Mus. Rep't 30, p.45. 1878
- Polyporus albiceps* *Pk.*
 Torr. Bot. Club Bul. 27, p.19. Jan. 1900
- Polyporus anceps* *Pk.*
 Torr. Bot. Club Bul. 22, p.207. May 1895

- Polyporus attenuatus* *Pk.*
 Buf. Soc. Nat. Sci. Bul. 1, p.61. July 1873
 N. Y. State Mus. Rep't 26, p.70. 1874. (*Poria attenuata* *Pk.* in Sylloge 6)
- Polyporus aurantiacus* *Pk.*
 N. Y. State Mus. Rep't 26, p.69. 1874
- Polyporus (Inodermei) balsameus* *Pk.*
 N. Y. State Mus. Rep't 30, p.46. 1878. (*Polystictus balsameus* *Pk.* in Sylloge 6)
- Polyporus bartholomaei* *Pk.*
 Torr. Bot. Club Bul. 23, p.418-19. Oct. 1896
- Polyporus burtii* *Pk.*
 Torr. Bot. Club Bul. 24, p.146-47. Mar. 1897
- Polyporus caeruleoporus* *Pk.*
 Buf. Soc. Nat. Sci. Bul. 1, p.60. July 1873
 N. Y. State Mus. Rep't 26, p.68. 1874
 N. Y. State Mus. Rep't 32, p.57. 1879. (Note)
 N. Y. State Mus. Rep't 41, p.85. 1888. (Note)
- Polyporus circinatus* *Fr. var. dualis* *Pk.*
 N. Y. State Mus. Rep't 49, p.30. 1896. Bot. ed.
 N. Y. State Mus. Rep't 30, p.44. 1878. (As *Polyporus (Anodermei) dualis* *Pk.*)
 Torr. Bot. Club. Bul. 29, p.554. Sept. 1902. (As *Polyporus schweinitzii dualis* *Pk.*)
- Polyporus circinatus* *Fr. var. proliferus* *Pk.*
 N. Y. State Mus. Rep't 46, p.56. 1893. Bot. ed.
- Polyporus crispellus* *Pk.*
 N. Y. State Mus. Rep't 38, p.91. 1885
- Polyporus delectans* *Pk.*
 Torr. Bot. Club Bul. 11, p.26-27. Mar. 1884
 Cinn. Soc. Nat. Hist. Jour. 8:99. pl.1. July 1885
- Polyporus dualis* *Pk.* (*Polyporus circinatus dualis* *Pk.*)
- Polyporus epileucus* *Fr. var. candidus* *Pk.*
 N. Y. State Mus. Rep't 38, p.91. 1885
- Polyporus (Physisporus) fimbriatellus* *Pk.*
 N. Y. State Mus. Rep't 38, p.91-92. 1885. (*Poria fimbriatella* *Pk.* in Sylloge 6)
- Polyporus flavidus* *Pk.*
 Buf. Soc. Nat. Sci. Bul. 1, p.61. July 1873
 N. Y. State Mus. Rep't 26, p.68. 1874
 N. Y. State Mus. Rep't 33, p.37. 1880. (As *Polyporus peckianus* *Cke.*)
- Polyporus (Anodermei) fragrans* *Pk.*
 N. Y. State Mus. Rep't 30, p.45. 1878
 N. Y. State Mus. Rep't 49, p.30. 1896. Bot. ed. (Note)
- Polyporus fraxinophilus* *Pk.*
 Bot. Gaz. 7:43-44. Apr. 1882
 N. Y. State Mus. Rep't 35, p.136. 1884. (*Fomes fraxinophilus* (*Pk.*) *Sacc.*)
- Polyporus glomeratus* *Pk.*
 N. Y. State Mus. Rep't 24, p.78-79. 1872

- Polyporus (Physisporus) griseoalbus* *Pk.*
 N. Y. State Mus. Rep't 38, p.91. 1885. (*Poria griseoalba* *Pk.* in Sylloge 6)
- Polyporus griseus* *Pk.*
 Buf. Soc. Nat. Sci. Bul. 1, p.60. July 1873
 N. Y. State Mus. Rep't 26, p.68. 1874
- Polyporus guttulatus* *Pk.*
 N. Y. State Mus. Rep't 33, p.37. 1880
 N. Y. State Mus. Rep't 26, p.69. 1874. (*As Polyporus maculatus* *Pk.*)
- Polyporus hispidellus* *Pk.*
 N. Y. State Mus. Bul. 25, p.649-50. 1899
- Polyporus hispidoides* *Pk.* (*Polyporus schweinitzii hispidoides* *Pk.*)
- Polyporus humilis* *Pk.*
 N. Y. State Mus. Rep't 26, p.69. 1874
- Polyporus (Merisma) immitis* *Pk.*
 N. Y. State Mus. Rep't 35, p.135. 1884
- Polyporus induratus* *Pk.* (*Myriadoporus induratus* *Pk.*)
- Polyporus (Merisma) lactifluus* *Pk.*
 Torr. Bot. Club Bul. 8, p.50-51. May 1881
- Polyporus (Physisporus) laetificus* *Pk.*
 N. Y. State Mus. Rep't 38, p.91. 1885. (*Poria laetifica* *Pk.* in Sylloge 6)
- Polyporus macouni* *Pk.*
 Bot. Gaz. 4:169-70. June 1879
- Polyporus maculatus* *Pk.* (*Polyporus guttulatus* *Pk.*)
- Polyporus marginellus* *Pk.*
 N. Y. State Mus. Rep't 42, p.26. 1889. Bot. ed. (*Poria marginella* *Pk.* in Sylloge 6)
- Polyporus morgani* *Frost* var. *velutipes* *Pk.*
 N. Y. State Mus. Rep't 32, p.35. 1879
- Polyporus mutans* *Pk.*
 N. Y. State Mus. Rep't 41, p.77. 1888. (*Poria mutans* *Pk.* in Sylloge 6)
- Polyporus (Physisporus) odoratus* *Pk.*
 N. Y. State Mus. Rep't 38, p. 92. 1885. (*Poria odora* *Pk.* in Sylloge 6)
- Polyporus (Physisporus) ornatus* *Pk.*
 N. Y. State Mus. Rep't 38, p.92. 1885. (*Poria ornata* *Pk.* in Sylloge 6)
- Polyporus parvulus* *Klotsch* var. *deformatus* *Pk.*
 N. Y. State Mus. Rep't 32, p.33-34. 1879
- Polyporus perplexus* *Pk.*
 N. Y. State Mus. Rep't 49, p.19. 1896. Bot. ed.
- Polyporus piceinus* *Pk.* (*Trametes piceinus* *Pk.*)
- Polyporus pineus* *Pk.*
 N. Y. State Mus. Rep't 41, p.78. 1888. (*Poria pinea* *Pk.* in Sylloge 6)
- Polyporus (Inodermei) planus* *Pk.*
 N. Y. State Mus. Rep't 31, p.37. 1879. (*Polystictus planus* *Pk.* in Sylloge 6)
- Polyporus radiculosus* *Pk.*
 N. Y. State Mus. Rep't 40, p.54-55. 1887. (*Poria radiculosa* *Pk.* in Sylloge 6)
- Polyporus resinosus* *Schrad.* var. *incurvus* *Pk.*
 N. Y. State Mus. Rep't 49, p.31. 1896. Bot. ed.

- Polyporus schweinitzii hispidoides* *Pk.*
 N. Y. State Mus. Rep't 39, p.42. 1886
 N. Y. State Mus. Rep't 49, p.30-31. 1896. Bot. ed.
 N. Y. State Mus. Rep't 33, p.21. 1880. (As *Polyporus* (*Anodermei*)
hispidoides *Pk.*)
- Polyporus semipileatus* *Pk.*
 N. Y. State Mus. Rep't 34, p.43. 1881
- Polyporus* (*Resupinati*) *semitinctus* *Pk.*
 N. Y. State Mus. Rep't 31, p.37. 1879. (*Poria semitincta* *Pk.* in Syl-
 loge 6)
- Polyporus simillimus* *Pk.*
 N. Y. State Mus. Rep't 32, p.34. 1879
 N. Y. State Mus. Rep't 54, p.168. 1901. (Note)
 N. Y. State Mus. Bul. 105, p.34. 1906. (Note)
- Polyporus splendens* *Pk.* (*Polyporus subsericeus* *Pk.*)
- Polyporus* (*Physisporus*) *subacidus* *Pk.*
 N. Y. State Mus. Rep't 38, p.92-93. 1885. (*Poria subacida* *Pk.* in
 Sylloge 6)
- Polyporus* (*Physisporus*) *subacidus* *Pk.* *var. stalactiticus* *Pk.*; *var. tenuis* *Pk.*
 and *var. tuberculosus* *Pk.*
 N. Y. State Mus. Rep't 38, p.93. 1885
- Polyporus* (*Physisporus*) *subacidus* *Pk.* *var. vesciculosus* (*B. & C.*) *Pk.*
 N. Y. State Mus. Rep't 38, p.93. 1885. (For *Polyporus vesciculosus*
B. & C.)
- Polyporus* (*Resupinati*) *subiculosus* *Pk.*
 N. Y. State Mus. Rep't 31, p.37. 1879. (*Poria subiculosa* *Pk.* in
 Sylloge 6)
- Polyporus subsericeus* *Pk.*
 N. Y. State Mus. Rep't 33, p.37. 1880
 Buf. Soc. Nat. Sci. Bul. 1, p.61. July 1873. (As *Polyporus splendens*
Pk.)
 N. Y. State Mus. Rep't 26, p.68-69. 1874
 N. Y. State Mus. Rep't 32, p.34. 1879. (Note)
- Polyporus sulphurellus* *Pk.*
 N. Y. State Mus. Rep't 42, p.27. 1889. Bot. ed. (*Poria sulphurella*
Pk. in Sylloge 6)
- Polyporus sulphureus* *Fr. var. glomeratus* *Pk.*
 N. Y. State Mus. Rep't 48, p.203-4. 1896. Bot. ed.
- Polyporus sulphureus semialbinus* *Pk.*
 N. Y. State Mus. Bul. 105, p.34. 1906
- Polyporus undosus* *Pk.*
 N. Y. State Mus. Rep't 34, p.42-43. 1881
- Polyporus variiformis* *Pk.* (*Trametes variiformis* *Pk.*)
- Polyporus variiformis* *Pk. var. interruptus* *Pk.*; *var. nodulosus* *Pk.* and *var.*
resupinatus *Pk.*
 N. Y. State Mus. Rep't 42, p.26. 1889. Bot. ed.
- Polyporus versicolor* *Fr. var. albomarginatus* *Pk.*
 N. Y. State Mus. Rep't 49, p.31. 1896. Bot. ed.
- Polyporus versicolor* *Fr. var. carneiporus* *Pk.*
 N. Y. State Mus. Rep't 47, p.42. 1894. Bot. ed.

Polyporus volvatus *Pk.*

N. Y. State Mus. Rep't 27, p.98, pl.2, fig.3-6. 1875

N. Y. State Mus. Rep't 30, p.25-26. 1878. (Note)

N. Y. State Mus. Rep't 32, p.57. 1879. (Note)

Torr. Bot. Club Bul. 7, p.102-5, fig.1-3. Oct. 1880

N. Y. State Mus. Rep't 40, p.75. 1887. (Note)

N. Y. State Mus. Bul. 122, p.134. 1908. (Note) (*Cryptoporus volvatus* (*Pk.*) *Shear*)

Polyporus volvatus *Pk. var. obvolvatus* (*B. & C.*) *Pk.*

Torr. Bot. Club Bul. 7, p.105. Oct. 1880. (For *Polyporus obvolvatus* *B. & C.*)

Polyporus volvatus *Pk. var. typicus* *Pk.*

Torr. Bot. Club Bul. 7, p.105. Oct. 1880

Polystictus zonatus *Fr. var. imperfectus* *Pk.*

N. Y. State Mus. Rep't 49, p.31. 1896. Bot. ed.

Polystictus versicolor *Fr. var. fumosiporus* *Pk.*

N. Y. State Mus. Rep't 43, p.39. 1890. Bot. ed.

Poria attenuata *Pk.* (*Polyporus attenuatus* *Pk.*)*Poria attenuata* *Pk. var. subincarnata* *Pk.*

N. Y. State Mus. Rep't 48, p.20. 1896. Bot. ed.

Poria aurea *Pk.*

N. Y. State Mus. Rep't 43, p.21-22. 1890. Bot. ed.

N. Y. State Mus. Rep't 51, p.299. 1898. (Note)

Poria mutans *Pk.* (*Polyporus mutans* *Pk.*)*Poria mutans* *Pk. var. tenuis* *Pk.*

N. Y. State Mus. Rep't 43, p.39. 1890. Bot. ed.

Poria myceliosa *Pk.*

N. Y. State Mus. Bul. 54, p.952-53. 1902

Poria setigera *Pk.*

N. Y. State Mus. Rep't 51, p.293. 1898

Poronia macrospora *Pk.*

Torr. Bot. Club Bul. 33, p.220. Apr. 1906

Porothelium papillatum *Pk.*

N. Y. State Mus. Rep't 40, p.55-56. 1887

Protomyces conglomeratus *Pk.*

N. Y. State Mus. Rep't 32, p.39. 1879

N. Y. State Mus. Bul. 2, p.16-17. 1887

Protomyces erythronii *Pk.*

Bufl. Soc. Nat. Sci. Bul. 1, p.67. July 1873

N. Y. State Mus. Rep't 25, p.90. 1873

Protomyces fuscus *Pk.*

N. Y. State Mus. Rep't 33, p.27-28. 1880

Protomyces martindalci *Pk.*

Torr. Bot. Club Bul. 5, p.2-3. Jan. 1874

Protomyces polysporus *Pk.*

N. Y. State Mus. Rep't 34, p.45-46. 1881. (*Entyloma polysporum* (*Pk.*) *Farl.*)

Psathyra conica *Pk.*

N. Y. State Mus. Rep't 54, p.153, pl.H, fig.17-22. 1901

- Psathyra microsperma* *Pk.*
Torr. Bot. Club Bul. 26, p.68. Feb. 1899
- Psathyra multipedata* *Pk.*
Torr. Bot. Club Bul. 32, p.80. Feb. 1905
- Agaricus (Psathyra) polytrichophilus* *Pk.*
N. Y. State Mus. Rep't 30, p.42. 1878
- Psathyra silvatica* *Pk.*
N. Y. State Mus. Rep't 42, p.20. 1889. Bot. ed.
- Psathyra umbonata* *Pk.*
N. Y. State Mus. Rep't 50, p.106. 1897
- Psathyra vestita* *Pk.*
N. Y. State Mus. Bul. 105, p.28. 1906
- Psathyrella angusticeps* *Pk.*
Torr. Bot. Club Bul. 33, p.217-18. Apr. 1906
- Psathyrella bartholomaei* *Pk.*
Torr. Bot. Club Bul. 22, p.490-91. Dec. 1895
- Psathyrella betulina* *Pk.*
Torr. Bot. Club Bul. 34, p.101. Feb. 1907
- Psathyrella caespitosa* *Pk.*
Torr. Bot. Club Bul. 34, p.348. July 1907
- Psathyrella debilis* *Pk.*
Torr. Bot. Club Bul. 23, p.418. Oct. 1896
- Psathyrella gracillima* *Pk.*
Torr. Bot. Club Bul. 23, p.417. Oct. 1896
- Agaricus (Psathyrella) graciloides* *Pk.*
N. Y. State Mus. Rep't 30, p.42-43, pl.1, fig.1-4. 1878
- Psathyrella hirta* *Pk.*
N. Y. State Mus. Rep't 50, p.107. 1897
- Psathyrella leucostigma* *Pk.*
Torr. Bot. Club Bul. 22, p.490. Dec. 1895
- Psathyrella minima* *Pk.*
N. Y. State Mus. Rep't 41, p.70-71. 1888
- Agaricus (Psathyrella) odoratus* *Pk.*
N. Y. State Mus. Rep't 24, p.70-71. 1872
- Psathyrella tenera* *Pk.*
N. Y. State Mus. Rep't 47, p.18. 1894. Bot. ed.
- Pseudopeziza pyri* *Pk.*
N. Y. State Mus. Rep't 44, p.30. 1891. Bot. ed.
- Agaricus (Psilocybe) arenulinus* *Pk.*
N. Y. State Mus. Rep't 30, p.42. 1878
- Agaricus (Psilocybe) atomatoides* *Pk.*
N. Y. State Mus. Rep't 29, p.41. 1878
- Agaricus (Psilocybe) caerulipes* *Pk.*
N. Y. State Mus. Rep't 38, p.89. 1885
- Agaricus (Psilocybe) camptopus* *Pk.*
N. Y. State Mus. Rep't 31, p.35. 1879
- Psilocybe castanella* *Pk.*
N. Y. State Mus. Bul. 2, p.7. 1887

- Psilocybe conissans* *Pk.*
 N. Y. State Mus. Bul. 122, p.131-32. 1908
 N. Y. State Mus. Rep't 41, p.64-65. 1888. (As *Clitopilus conissans* *Pk.*)
 N. Y. State Mus. Rep't 42, p.45. 1889. Bot. ed.
- Agaricus* (*Psilocybe*) *elongatipes* *Pk.*
 N. Y. State Mus. Rep't 29, p.40. 1878
- Psilocybe fuscofulva* *Pk.*
 N. Y. State Mus. Bul. 2, p.7. 1887
- Agaricus* (*Psilocybe*) *limicola* *Pk.*
 N. Y. State Mus. Rep't 24, p.70, pl.2, fig.9-13. 1872
- Agaricus* (*Psilocybe*) *limophilus* *Pk.*
 N. Y. State Mus. Rep't 30, p.42. 1878
- Psilocybe obscura* *Pk.*
 Torr. Bot. Club Bul. 24, p.144. Mar. 1897
- Psilocybe sabulosa* *Pk.*
 Torr. Bot. Club Bul. 24, p.144. Mar. 1897
- Psilocybe senex* *Pk.*
 N. Y. State Mus. Rep't 41, p.70. 1888
- Psilocybe squalidella* *Pk.*
 N. Y. State Mus. Rep't 46, p.56. 1893. Bot. ed.
 N. Y. State Mus. Rep't 29, p.40. 1878. (As *Agaricus* (*Hypholoma*) *squalidellus* *Pk.*)
- Psilocybe squalidella* *Pk. var. caespitosa* *Pk.*
 N. Y. State Mus. Rep't 46, p.55-56. 1893. Bot. ed.
- Psilocybe squalidella* *Pk. var. deformata* *Pk.*
 N. Y. State Mus. Rep't 49, p.29. 1896. Bot. ed.
- Psilocybe unicolor* *Pk.*
 N. Y. State Mus. Rep't 53, p.845. 1900
- Pterula divaricata* *Pk.*
 N. Y. State Mus. Rep't 32, p.36. 1879
- Pterula setosa* *Pk.*
 N. Y. State Mus. Rep't 27, p.105. 1875
 N. Y. State Mus. Rep't 46, p.57. 1893. Bot. ed. (As *Hirsutella setosa* (*Pk.*) *Pat.*) (*Lachnocladium setosum* *Pk.* in *Sylloge* 6)
- Puccinia aberrans* *Pk.*
 Bot. Gaz. 4:217-18. Oct. 1879
- Puccinia acrophila* *Pk.*
 Bot. Gaz. 6:227. June 1881
- Puccinia acuminata* *Pk.*
 N. Y. State Cab. Rep't 23, p.57. 1872. Bot. ed.
 N. Y. State Mus. Rep't 25, p.119-20, pl.2, fig.29-29a. 1873
- Puccinia angustata* *Pk.*
 Buf. Soc. Nat. Sci. Bul. 1, p.67. July 1873
 N. Y. State Mus. Rep't 25, p.123, pl.2, fig.40. 1873
- Puccinia arnicalis* *Pk.*
 Bot. Gaz. 6:227. June 1881
- Puccinia asteris* *Duby var. purpurascens* *C. & P.*
 N. Y. State Mus. Rep't 25, p.118, pl.2, fig.23a. 1873

Puccinia atropuncta *Pk. & Clint.*

Bot. Gaz. 4:171. June 1879

Puccinia balsamorhizae *Pk.*

Torr. Bot. Club Bul. 11, p.49. May 1884

Bot. Gaz. 6:276. Oct. 1881. (As *Trichobasis balsamorhizae* *Pk.*)

(*Uredo balsamorhizae* *Pk.* in Sylloge 7)

Puccinia boisduvaliae *Pk.*

Bot. Gaz. 7:45. Apr. 1882

Puccinia brandegei *Pk.*

Bot. Gaz. 7:44-45. Apr. 1882

Puccinia brickelliae *Pk.*

Torr. Bot. Club Bul. 12, p.34-35. Apr. 1885

Puccinia calochorti *Pk.*

Bot. Gaz. 6:228. June 1881

Puccinia cladophila *Pk.*

Bot. Gaz. 4:127. Feb. 1879

Puccinia clarkiae *Pk.*

Torr. Bot. Club Bul. 11, p.49. May 1884

Puccinia clintonii *Pk.*

N. Y. State Mus. Rep't 28, p.61. 1876

Puccinia comandrae *Pk.*

Torr. Bot. Club Bul. 11, p.49. May 1884

Puccinia compositarum *Schlect. var. nabali* *Pk.*

N. Y. State Mus. Rep't 25, p.113. 1873

Puccinia cryptotaeniae *Pk.*

N. Y. State Cab. Rep't 23, p.56. 1872. Bot. ed.

Buf. Soc. Nat. Sci. Bul. 1, p.66. July 1873

N. Y. State Mus. Rep't 25, p.114-15, pl.2, fig.12. 1873

Puccinia gayophyti *Pk.*

Bot. Gaz. 7:56. May 1882

Puccinia gerardii *Pk.*

N. Y. State Mus. Rep't 24, p.91. 1872

N. Y. State Mus. Rep't 25, p.118, pl.2, fig.24. 1873. (*Puccinia asteris*

Duby in Sylloge 7)

Puccinia globosipes *Pk.*

Torr. Bot. Club Bul. 12, p.34, pl.XLIX, fig.9-10. Apr. 1885

Puccinia graminis *Pers. var. brevicarpa* *Pk.*

N. Y. State Mus. Rep't 25, p.122, pl.2, fig.36a. 1873

Puccinia grindeliae *Pk.*

Bot. Gaz. 4:127. Feb. 1879

Puccinia hydrophylli *Pk. & Clint.*

N. Y. State Mus. Rep't 30, p.54. 1878

Buf. Soc. Nat. Sci. Bul. 1, p.68. July 1873. (As *Aecidium hydrophylli* *Pk.*)

N. Y. State Mus. Rep't 26, p.78. 1874

Puccinia hysteriformis *Pk.*

Bot. Gaz. 6:276. Oct. 1881

Puccinia intermixta *Pk.*

Bot. Gaz. 4:218. Oct. 1879

- Puccinia jonesii* *Pk.*
Bot. Gaz. 6:226-27. June 1881
- Puccinia linearis* *Pk.* (*Puccinia striatula* *Pk.*)
Puccinia malvastri *Pk.*
Torr. Bot. Club Bul. 12, p.35. Apr. 1885
- Puccinia menthae* *Pers. var. americana* *Pk.*
N. Y. State Mus. Rep't 25, p.115-16, pl.2, fig.15. 1873
- Puccinia mertensiae* *Pk.*
Bot. Gaz. 6:227-28. June 1881
- Puccinia minutula* *Pk.*
N. Y. State Mus. Rep't 24, p.91. 1872
N. Y. State Mus. Rep't 25, p.117, pl.2, fig.21. 1873. (*Puccinia virgaureae* (DC.) *Lib.*)
- Puccinia mirabilissima* *Pk.*
Bot. Gaz. 6:226. June 1881
- Puccinia nigrescens* *Pk.*
Bot. Gaz. 3:35. Apr. 1878. (*Puccinia salviae-lanceolatae* *Bubak* in Sylloge 17)
- Puccinia obscura* *Schroet. var. vernalis* *Pk.*
N. Y. State Mus. Rep't 43, p.28. 1890. Bot. ed.
- Puccinia obtecta* *Pk.*
Buf. Soc. Nat. Sci. Bul. 1, p.66. July 1873
N. Y. State Mus. Rep't 25, p.121, pl.2, fig.33-33a. 1873
- Puccinia orbicula* *Pk. & Clint.*
N. Y. State Mus. Rep't 30, p.53-54. 1878
- Puccinia osmorrhizae* *C. & P.*
N. Y. State Mus. Rep't 29, p.73. 1878. (Name)
N. Y. State Mus. Rep't 24, p.92, 107-8. 1872. (As *Aecidium osmorrhizae* *Pk.*)
- Puccinia pentstemonis* *Pk.*
Torr. Bot. Club Bul. 12, p.35. Apr. 1885
- Puccinia physalidis* *Pk.*
Bot. Gaz. 4:218. Oct. 1879
- Puccinia physostegiae* *Pk. & Clint.*
N. Y. State Mus. Rep't 29, p.50, pl.2, fig.25-26. 1878
- Puccinia plumbaria* *Pk.*
Bot. Gaz. 6:226. June 1881
- Puccinia porteri* *Pk.*
"Flora of Col."; Dep't Int. Pub. (Washington) 4:164. 1874
- Puccinia pringlei* *Pk.*
Bot. Gaz. 6:275-76. Oct. 1881
- Puccinia pulchella* *Pk.*
Buf. Soc. Nat. Sci. Bul. 1, p.66. July 1873
N. Y. State Mus. Rep't 25, p.111, pl.2, fig.1-1a. 1873
- Puccinia simplex* *Pk.*
N. Y. State Mus. Rep't 34, p.45. 1881
- Puccinia solidaginis* *Pk.*
Torr. Bot. Club Bul. 11, p.49. May 1884

Puccinia spreta *Pk.*

N. Y. State Mus. Rep't 29, p.67. 1878. (Nov. nom.)

N. Y. State Mus. Rep't 31, p.59. 1879

N. Y. State Mus. Rep't 25, p.115, pl.2, fig.14. 1873. (As *Puccinia tiarella* *B. & C.*) (*Puccinia heucherac* (*Schw.*) *Diét.* in *Sylogé* 17)

Puccinia striatula *Pk.*

N. Y. State Mus. Rep't 33, p.38. 1880

Buf. Soc. Nat. Sci. Bul. 1, p.67. July 1873. (As *Puccinia linearis* *Pk.*)

N. Y. State Mus. Rep't 25, p.121, pl.2, fig.35. 1873

Puccinia tripustulata *Pk.*

N. Y. State Mus. Rep't 24, p.91, pl.3, fig.14-16. 1872

N. Y. State Mus. Rep't 25, p.113-14, pl.2, fig.9. 1873. (*Puccinia peckiana* *Howe* in *Sylogé* 7)

Puccinia troximontis *Pk.*

Bot. Gaz. 6:227. June 1881

Puccinia tumidipes *Pk.*

Torr. Bot. Club Bul. 12, p.34, pl.XLIX, fig.3-8. Apr. 1885

Puccinia viguierae *Pk.*

Torr. Bot. Club Bul. 12, p.35. Apr. 1885

Pyrenochaeta collabens *Pk.*

N. Y. State Mus. Rep't 48, p.13. 1896. Bot. ed.

Pyrenophora depressa *Pk.*

Torr. Bot. Club Bul. 11, p.28. Mar. 1884

Pyrenophora fenestrata *Pk.*

Torr. Bot. Club Bul. 11, p. 28. Mar. 1884

Ramularia albomaculata *Pk.*

N. Y. State Mus. Rep't 32, p.42. 1879

N. Y. State Mus. Bul. 2, p.17-18. 1887

Ramularia angustata *Pk.*

N. Y. State Mus. Rep't 32, p.42. 1879

N. Y. State Mus. Bul. 2, p.18. 1887

Ramularia aquatilis *Pk.*

N. Y. State Mus. Rep't 35, p.142. 1884

Ramularia barbareae *Pk.*

N. Y. State Mus. Rep't 40, p.63-64. 1887

Ramularia brunnea *Pk.*

N. Y. State Mus. Rep't 30, p.55. 1878

Ramularia celastri *Pk.*

N. Y. State Mus. Rep't 33, p.30. 1880. (*Ramularia celastri* *Ell. & Mart.* (1882) is a synonym.)

Ramularia cylindriopsis *Pk.*

N. Y. State Mus. Rep't 50, p.116-17. 1897

Ramularia destruens *Pk.*

N. Y. State Mus. Rep't 44, p.26, pl.4, fig.4-6. 1891. Bot. ed.

Ramularia diervillae *Pk.*

N. Y. State Mus. Rep't 38, p.99, pl.1, fig.16-18. 1885

Ramularia dulcamarae *Pk.*

N. Y. State Mus. Rep't 33, p.30. 1880

Ramularia effusa *Pk.*

N. Y. State Mus. Rep't 32, p.42. 1879

N. Y. State Mus. Bul. 2, p.17. 1887

Ramularia fragariae *Pk.*

N. Y. State Mus. Rep't 32, p.43. 1879

N. Y. State Mus. Rep't 34, p.30-31, pl.3, fig.12-15. 1881. (*Ramularia tulasnei* *Sacc.*)*Ramularia graminicola* *Pk.*

N. Y. State Mus. Rep't 44, p.26-27, pl.4, fig.1-3. 1891. Bot. ed.

Ramularia hamamelidis *Pk.*

N. Y. State Mus. Rep't 35, p.141-42. 1884

Ramularia impatientis *Pk.*

N. Y. State Mus. Rep't 34, p.47. 1881

Ramularia junci *Pk.*

N. Y. State Mus. Rep't 44, p.26. 1891. Bot. ed.

Ramularia lineola *Pk.*

N. Y. State Mus. Rep't 32, p.43. 1879

N. Y. State Mus. Bul. 2, p.18. 1887

Ramularia mitellae *Pk.*

N. Y. State Mus. Rep't 33, p.30. 1880

Ramularia multiplex *Pk.*

N. Y. State Mus. Rep't 38, p.99. 1885

Ramularia nemopanthis *C. & P.*

N. Y. State Mus. Rep't 29, p.52. 1878

Ramularia norvegica *Pk.*N. Y. State Mus. Rep't 32, p.43. 1879. (*Ramularia arvensis* *Sacc.*)*Ramularia plantaginis* *Pk.*N. Y. State Mus. Rep't 32, p.43. 1879. (*Ramularia plantaginis* *Ell. & Mart.* (1882) is a synonym.)*Ramularia plantaginis* *Pk. var. nigromaculans* *Pk.*

N. Y. State Mus. Rep't 40, p.76. 1887

Ramularia prini *Pk.*

N. Y. State Mus. Rep't 38, p.99, pl.1, fig.19-21. 1885

Ramularia ranunculi *Pk.*

N. Y. State Mus. Rep't 35, p.141. 1884

Ramularia rudbeckiae *Pk.*

N. Y. State Mus. Rep't 34, p.47. 1881

Ramularia rufomaculans *Pk.*

N. Y. State Mus. Rep't 34, p.46-47. 1881

Ramularia sambucina *Pk.*

N. Y. State Mus. Rep't 34, p.47. 1881

Ramularia spiracae *Pk.*

N. Y. State Mus. Rep't 34, p.46. 1881

Ramularia vaccinii *Pk.*

N. Y. State Mus. Rep't 35, p.141. 1884

Rhabdospora rhoia *Pk.*

N. Y. State Mus. Rep't 47, p.22. 1894. Bot. ed.

Rhabdospora subgrisea *Pk.*

N. Y. State Mus. Rep't 38, p.98. 1885

- Rhabdospora xanthii* *Pk.*
N. Y. State Mus. Rep't 39, p.47. 1886
- Rhinotrichum subalutaceum* *Pk.*
N. Y. State Mus. Rep't 34, p.51. 1881
- Rhinotrichum sumstinei* *Pk.*
Torr. Bot. Club Bul. 34, p.103. Feb. 1907
- Rhytidhysterium prosopidis* *Pk.*
N. Y. State Mus. Rep't 46, p.39-40. 1893. Bot. ed.
- Rhytisma linearis* *Pk.* (*Hypoderma lineare* *Pk.*)
Rhytisma sparsa *Pk.* & *Clint.*
Bot. Gaz. 4:171. June 1879. (*Cocconia sparsa* (*P. & C.*) *Sacc.*)
- Roestelia aurantiaca* *Pk.*
Buf. Soc. Nat. Sci. Bul. 1, p.68. July 1873
N. Y. State Mus. Rep't 25, p.91, pl.1, fig.10-12. 1873
- Roestelia ellisii* *Pk.*
Torr. Bot. Club Bul. 6, p.13. Feb. 1875. (*Aecidial* form of *Gymnosporangium biseptatum*, *Ellis* in *Sylloge* 7)
- Roestelia interveniens* *Pk.*
Torr. Bot. Club Bul. 10, p.74. July 1883
- Rosellinia linderæ* *Pk.*
N. Y. State Mus. Rep't 49, p.24. 1896. Bot. ed.
- Russula abietina* *Pk.*
N. Y. State Mus. Rep't 54, p. 145, 180-81, pl.72, fig.1-11. 1901
N. Y. State Mus. Bul. 116, p.97. 1907
- Russula aeruginascens* *Pk.*
N. Y. State Mus. Rep't 53, p.843. 1900.
N. Y. State Mus. Bul. 116, p.75. 1907. (*As* *Russula variata* *Banning*)
- Russula albella* *Pk.*
N. Y. State Mus. Rep't 50, p.101. 1897
N. Y. State Mus. Bul. 116, p.92-93. 1907
- Russula albida* *Pk.*
N. Y. State Mus. Bul. 2, p.10. 1887
N. Y. State Mus. Bul. 105, p.38, pl.96. 1906
N. Y. State Mus. Bul. 116, p.92. 1907
- Russula albidula* *Pk.*
Torr. Bot. Club Bul. 25, p.370. July 1898
- Russula anomala* *Pk.*
N. Y. State Mus. Rep't 50, p.99. 1897
N. Y. State Mus. Bul. 116, p.91. 1907
- Russula atropurpurea* *Pk.* (*Russula squalida* *Pk.*)
Russula basifurcata *Pk.*
N. Y. State Mus. Rep't 38, p.90. 1885
N. Y. State Mus. Bul. 116, p.73-74. 1907
- Russula brevipes* *Pk.*
N. Y. State Mus. Rep't 43, p.20, pl.2, fig.5-8. 1890. Bot. ed.
N. Y. State Mus. Rep't 54, 178-79, pl.71, fig.1-5. 1901
N. Y. State Mus. Bul. 116, p.72. 1907
- Russula crustosa* *Pk.*
N. Y. State Mus. Rep't 39, p.41-42. 1886
N. Y. State Mus. Bul. 67, p.45-46, pl.84, fig.1-7. 1903
N. Y. State Mus. Bul. 116, p.77-78. 1907

- Russula densifolia* *Secr. var. paxilloides* *Pk.*
 N. Y. State Mus. Bul. 75, p.20. 1904
 N. Y. State Mus. Bul. 116, p.70. 1907
- Russula earlei* *Pk.*
 N. Y. State Mus. Bul. 67, p.24, pl.N, fig.5-10. 1903
 N. Y. State Mus. Bul. 116, p.42, 83. 1907
- Russula flaviceps* *Pk.*
 N. Y. State Mus. Rep't 53, p.843, pl.C, fig.6-10. 1900
 N. Y. State Mus. Bul. 116, p.96. 1907
- Russula foetens granulata* *Pk.* (*Russula granulata* *Pk.*)
- Russula foetentula* *Pk.*
 N. Y. State Mus. Bul. 116, p.85. 1907
- Russula granulata* *Pk.*
 N. Y. State Mus. Rep't 53, p.843-44, pl.C, fig.1-5. 1900
 N. Y. State Mus. Rep't 116, p.84-85. 1907
 N. Y. State Mus. Rep't 39, p.57. 1886. (As *Russula foetens* *Fr. var. granulata* *Pk.*)
- Russula integra rubrotincta* *Pk.*
 N. Y. State Mus. Rep't 54, p.164. 1901
 N. Y. State Mus. Bul. 116, p.92. 1907
- Russula luteobasis* *Pk.*
 Torr. Bot. Club Bul. 31, p.179. Apr. 1904
- Russula magnifica* *Pk.*
 N. Y. State Mus. Bul. 67, p.24, pl.N, fig.1-4. 1903
 N. Y. State Mus. Bul. 116, p.71. 1907
- Russula mariae* *Pk.*
 N. Y. State Mus. Rep't 24, p.74-75. 1872
 N. Y. State Mus. Rep't 50, p.131-32. 1897
 N. Y. State Mus. Bul. 75; p.29-30, pl.85, fig.1-8. 1904
 N. Y. State Mus. Bul. 116, p.81. 1907
- Russula modesta* *Pk.*
 N. Y. State Mus. Bul. 116, p.78. 1907
- Russula nigrescentipes* *Pk.*
 Torr. Bot. Club Bul. 33, p.214-15. Apr. 1906
- Russula nigrodisca* *Pk.*
 Fur Seal Invest. Rep't Pt. 3, p.583-84. 1899
- Russula ochrophylla* *Pk.*
 N. Y. State Mus. Rep't 50, p.100-1. 1897
 N. Y. State Mus. Rep't 51, p.307-8, pl.53, fig.8-12. 1898
 N. Y. State Mus. Mem. 4, p.154-55, pl.54, fig.8-11. 1900
 N. Y. State Mus. Bul. 116, p.80-81. 1907
- Russula ochrophylla* *Pk. var. albipes* *Pk.*
 N. Y. State Mus. Rep't 50, p.100. 1897
 N. Y. State Mus. Rep't 51, p.308, pl.53, fig.13-14. 1898
 N. Y. State Mus. Mem. 4, p.155, pl.54, fig.12-14. 1900
 N. Y. State Mus. Bul. 116, p.81. 1907
- Russula palustris* *Pk.*
 N. Y. State Mus. Rep't 53, p.842. 1900
 N. Y. State Mus. Bul. 116, p.94. 1907

Russula pectinatoides *Pk.*

N. Y. State Mus. Bul. 116, p.43, 90, pl.105, fig.6-10. 1907

Russula polyphylla *Pk.*

Torr. Bot. Club Bul. 25, p.370. July 1898

Russula puellaris umbonata *Pk.*

Torr. Bot. Club Bul. 29, p.557. Sept. 1902. (Name)

Russula pulverulenta *Pk.*

Torr. Bot. Club Bul. 29, p.70. Feb. 1902

Russula pusilla *Pk.*

N. Y. State Mus. Rep't 50, p.99-100. 1897

N. Y. State Mus. Bul. 116, p.95-96. 1907

N. Y. State Mus. Bul. 122, p.138, pl.110, fig.7-14. 1908

Russula rugulosa *Pk.*

N. Y. State Mus. Rep't 54, p.145, 179-80, pl.72, fig.12-18. 1901

N. Y. State Mus. Bul. 116, p.88. 1907

Russula simillima *Pk.*

N. Y. State Mus. Rep't 24, p.75. 1872

N. Y. State Mus. Bul. 116, p.90-91. 1907

Russula sordida *Pk.*

Buf. Soc. Nat. Sci. Bul. 1, p.57. July 1873

N. Y. State Mus. Rep't 26, p.65. 1874

N. Y. State Mus. Rep't 41, p.85. 1888. (Note)

N. Y. State Mus. Bul. 105, p.39-40, pl.98. 1906

N. Y. State Mus. Bul. 116, p.69-70. 1907

Russula squalida *Pk.*

N. Y. State Mus. Bul. 116, p.80. 1907

N. Y. State Mus. Rep't 41, p.75. 1888. (As *Russula atropurpurea* *Pk.*)

N. Y. State Mus. Rep't 54, p.164. 1901. (Note)

Russula subdepallens *Pk.*

Torr. Bot. Club Bul. 23, p.412-13. Oct. 1896

Russula subsordida *Pk.*

N. Y. State Mus. Bul. 105, p.28, 40-41, pl.99. 1906

N. Y. State Mus. Bul. 116, p.69. 1907

Russula subvelutina *Pk.*

Torr. Bot. Club Bul. 33, p.215. Apr. 1906

Russula uncialis *Pk.*

N. Y. State Mus. Bul. 2, p.10. 1887

N. Y. State Mus. Bul. 116, p.43-44, 89, pl.107, fig.7-12. 1907

Russula ventricosipes *Pk.*

Torr. Bot. Club Bul. 29, p.70-71. Feb. 1902

Russula viridella *Pk.*

N. Y. State Mus. Bul. 105, p.28, 41, pl.100. 1906

N. Y. State Mus. Bul. 116, p.76. 1907

Saccharomyces betulae *Pk. & Pat.*

N. Y. State Mus. Rep't 44, p.30, pl.2, fig.16-17. 1891. Bot. ed.

Sacidium lignarium *Pk.*

N. Y. State Mus. Rep't 42, p.30. 1889. Bot. ed.

Sarcoscypha dawsonensis *Pk.*

Torr. Bot. Club Bul. 33, p.220. Apr. 1906

- Scleroderma verrucosum maculatum* *Pk.*
 N. Y. State Mus. Rep't 53, p.848-49, pl.B, fig.8-12. 1900
- Sclerotinia infundibuliformis* *Pk.*
 Torr. Bot. Club Bul. 23, p.420. Oct. 1896
- Secotium decipiens* *Pk.*
 Torr. Bot. Club Bul. 22, p.492. Dec. 1895
- Secotium warnei* *Pk.*
 Torr. Bot. Club Bul. 9, p.2-4, pl.IX, fig.6-11. Jan. 1882
 N. Y. State Mus. Bul. 67, p.28. 1903. (Note)
 Torr. Bot. Club Bul. 6, p.77. Feb. 1876. (As *Lycoperdon warnei* *Pk.*)
 Alb. Inst. Trans. 9:318. 1879. (As *Podaxon warnei* *Pk.*)
- Sepedonium brunneum* *Pk.*
 N. Y. State Mus. Rep't 32, p.44. 1879
 N. Y. State Mus. Bul. 2, p.19. 1887
- Sepedonium cervinum* *Ditm. var. subincarnatum* *Pk.*
 N. Y. State Mus. Rep't 32, p.44. 1879
- Sepedonium macrosporium* *Pk.*
 Torr. Bot. Club Bul. 30, p.99. Feb. 1903
- Septocylindrium ranunculi* *Pk.*
 N. Y. State Mus. Rep't 34, p.46. 1881
- Septocylindrium scirpinum* *Pk.*
 N. Y. State Mus. Rep't 45, p.23. 1893. Bot. ed.
- Septogloeum apocyni* *Pk.*
 N. Y. State Mus. Rep't 34, p.45, pl.1, fig.1-2. 1881
- Septomyxa carpini* *Pk.*
 N. Y. State Mus. Rep't 44, p.24, pl.4, fig.13-14. 1891. Bot. ed.
- Septomyxa persicina* (*Fres.*) *Sacc. var. nigricans* *Pk.*
 N. Y. State Mus. Rep't 47, p.21. 1894. Bot. ed.
- Septonema bicolor* *Pk.*
 N. Y. State Mus. Rep't 28, p.60. 1876
 N. Y. State Mus. Rep't 31, p.58. 1879. (As *Sporidesmium peziza* *C. & E.*)
- Septonema dicaenoides* *Pk. & Clint.*
 N. Y. State Mus. Rep't 30, p.53. 1878
- Septonema episphaericum* *Pk.*
 N. Y. State Mus. Rep't 44, p.27. 1891. Bot. ed.
- Septoria acerina* *Pk.*
 N. Y. State Mus. Rep't 25, p.87. 1873
- Septoria astragalicola* *Pk.*
 Torr. Bot. Club Bul. 12, p.33-34. Apr. 1885
- Septoria atropurpurea* *Pk.*
 N. Y. State Mus. Rep't 33, p.25. 1880
- Septoria besseyi* *Pk.*
 Torr. Bot. Club Bul. 6, p.77. Feb. 1876
- Septoria betulicola* *Pk.*; and *var. marginalis* *Pk.*
 N. Y. State Mus. Rep't 34, p.44. 1881
- Septoria brevis* *Pk.*
 N. Y. State Mus. Rep't 40, p.61. 1887
- Septoria canadensis* *Pk.*
 N. Y. State Mus. Rep't 32, p.39. 1879

Septoria cannabina *Pk.*

N. Y. State Mus. Rep't 35, p.137. 1884

Septoria centaureicola *Brun. var. brevispora* *Pk.*

N. Y. State Mus. Rep't 48, p.14. 1896. Bot. ed.

Septoria cerasina *Pk.*

N. Y. State Mus. Rep't 29, p.48. 1878

Septoria consocia *Pk.*

Bot. Gaz. 5:34. Mar. 1880

Septoria corylina *Pk.*

N. Y. State Mus. Rep't 34, p.44. 1881

Septoria corylina *Pk. var. permaculata* *Pk.*

N. Y. State Mus. Rep't 39, p.57. 1886

Septoria dalibardae *Pk.*

N. Y. State Mus. Rep't 38, p.97. 1885

Septoria dentariae *Pk.*

N. Y. State Mus. Rep't 38, p.97. 1885

Septoria dentariae *Pk. var. arida* *Pk.*

N. Y. State Mus. Rep't 48, p.20. 1896. Bot. ed.

Septoria diervillae *Pk.*

N. Y. State Mus. Rep't 38, p.98. 1885

Septoria difformis *C. & P.*

N. Y. State Mus. Rep't 29, p.48-49. 1878

Septoria emaculata *Pk. & Clint.*

N. Y. State Mus. Rep't 29, p.48. 1878

Septoria erigeronis *Pk.*

N. Y. State Mus. Rep't 24, p.87. 1872

Buf. Soc. Nat. Sci. Bul. 4, p.201. Apr. 1882. (As *Septoria erigerontis* *Pk.*) (*Septoria erigerontis* *B. & C.* is a synonym.)

Septoria fumosa *Pk.*

N. Y. State Mus. Rep't 38, p.98. 1885

Septoria fusca *Pk.*

N. Y. State Mus. Rep't 40, p.60. 1887

Septoria hedeomina *Pk.*

N. Y. State Mus. Rep't 33, p.25. 1880. (*Rhabdospora hedeomina* (*Pk.*) *Sacc.*)

Septoria increscens *Pk.*

N. Y. State Mus. Rep't 33, p.25. 1880

Septoria irregulare *Pk.*

Bot. Gaz. 5:34. Mar. 1880

Septoria lactucae *Pk.*

Bot. Gaz. 4:170. June 1879

Saccardo's Sylloge 3:551. 1884. (*Septoria lactucae* *Pass.*)

Septoria lobeliae *Pk.*

N. Y. State Mus. Rep't 24, p.87-88. 1872

Septoria lythrina *Pk.*

N. Y. State Mus. Rep't 33, p.25. 1880

Septoria microsperma *Pk.*

N. Y. State Mus. Rep't 34, p.44-45, pl.1, fig.3-5. 1881

Septoria mirabilis *Pk.* (*Gloeosporium mirabile* *Pk.*)

- Septoria musiva* *Pk.*
N. Y. State Mus. Rep't 35, p.138. 1884
- Septoria osmorrhizae* *Pk.*
N. Y. State Mus. Rep't 39, p.46. 1886
- Septoria ostryae* *Pk.*
N. Y. State Mus. Rep't 33, p.25. 1880
- Septoria pastinacina* *Pk.*
N. Y. State Mus. Rep't 33, p.24-25. 1880
- Septoria peraphylli* *Pk.*
N. Y. State Mus. Rep't 45, p.24-25. 1893. Bot. ed.
- Septoria podophyllina* *Pk.*
Bot. Gaz. 4:170. June 1879
- Septoria polygalae* *Pk. & Clint.*
N. Y. State Mus. Rep't 29, p.48. 1878
- Septoria populicola* *Pk.*
N. Y. State Mus. Rep't 40, p.61. 1887
- Septoria pteridis* *Pk.*
N. Y. State Mus. Rep't 44, p.24. 1891. Bot. ed.
- Septoria punicei* *Pk.*
N. Y. State Mus. Rep't 38, p.97. 1885
- Septoria rubi* *B. & C. var. alba* *Pk.*
N. Y. State Mus. Rep't 34, p.57. 1881
- Septoria salicina* *Pk.*
N. Y. State Mus. Rep't 25, p.87. 1873
- Septoria sambucina* *Pk.*
N. Y. State Mus. Rep't 28, p.58. 1876
- Septoria scrophulariae* *Pk.*
N. Y. State Mus. Rep't 28, p.57. 1876
- Septoria sicyi* *Pk.*
N. Y. State Mus. Rep't 35, p.137. 1884
- Septoria solidaginicola* *Pk.*
N. Y. State Mus. Rep't 40, p.61. 1887
- Septoria trichostematis* *Pk.*
N. Y. State Mus. Rep't 42, p.30. 1889. Bot. ed.
- Septoria trillii* *Pk.*
Bot. Gaz. 4:170-71. June 1879
- Septoria violae* *West. var. oligocarpa* *Pk.*
N. Y. State Mus. Rep't 43, p.40. 1890. Bot. ed.
- Septoria waldsteiniae* *Pk. & Clint.*
N. Y. State Mus. Rep't 31, p.43. 1879
- Septosporium equiseti* *Pk.*
Millspaugh's "Prel. Cat. Flora W. Va." p. 516. June 1892. (Name)
N. Y. State Mus. Rep't 45, p.25. 1893. Bot. ed.
- Solenia anomala* *Pers. var. orbicularis* *Pk.*
N. Y. State Mus. Rep't 47, p.42. 1894. Bot. ed.
- Solenia anomaloides* *Pk.*
Torr. Bot. Club Bul. 25, p.326. June 1898
- Solenia filicina* *Pk.*
N. Y. State Mus. Rep't 28, p.52-53. 1876

- Solenia villosa* Fr. var. *polyporoidea* Pk.
N. Y. State Mus. Rep't 41, p.86. 1888
- Sorosporium astragali* Pk.
Bot. Gaz. 4:218. Oct. 1879
- Sorosporium atrum* Pk.
Bot. Gaz. 5:35. Mar. 1880
- Sorosporium desmodii* Pk.
Bot. Gaz. 3:35. Apr. 1878
- Sparassis herbstii* Pk.
Torr. Bot. Club Bul. 22, p.207-8. May 1895
- Spathularia flavida rugosa* Pk. (*Spathularia rugosa* Pk.)
- Spathularia rugosa* Pk.
N. Y. State Mus. Rep't 50, p.118-19. 1897
N. Y. State Mus. Rep't 51, p.300. 1898. (Note)
N. Y. State Mus. Rep't 39, p.58. 1886. (As *Spathularia flavida* Pers.
var. *rugosa* Pk.)
- Sphaerella alnicola* Pk.
N. Y. State Mus. Rep't 40, p.68-69. 1887
- Sphaerella arbuticola* Pk.
Torr. Bot. Club. Bul. 10, p.75. July 1883
- Sphaerella chimaphilae* Pk. (*Sphaerella chimaphilina* Pk.)
- Sphaerella chimaphilina* Pk.
Saccardo's Sylloge 11:297. 1895
N. Y. State Mus. Rep't 47, p.24. 1894. Bot. ed. (As *Sphaerella chimaphilae* Pk.)
- Sphaerella colorata* Pk.
N. Y. State Mus. Rep't 29, p.62-63, pl.2, fig.15-17. 1878
- Sphaerella conigena* Pk.
N. Y. State Mus. Rep't 33, p.34. 1880
Saccardo's Sylloge 9:649. 1891. (As *Sphaerella conigena* Pk.)
Saccardo's Sylloge Add. 1-4:75. 1886. (As *Sphaerella conicola* Pk.)
- Sphaerella conigena* Pk.
N. Y. State Mus. Rep't 38, p.104. 1885. (*Sphaerella peckii* Sacc.)
- Sphaerella cypripedii* Pk.
N. Y. State Mus. Rep't 51, p.296. 1898
- Sphaerella depressa* Pk.
N. Y. State Mus. Rep't 33, p.34. 1880. (*Laestadia depressa* (Pk.) Berl.
& Vogl.)
- Sphaerella fraxinea* Pk.
N. Y. State Mus. Rep't 35, p.145. 1884
- Sphaerella gaultheriae* C. & P.
Grev. 7:42. Dec. 1878
- Sphaerella impatientis* Pk. & Clint.
N. Y. State Mus. Rep't 30, p.67. 1878
- Sphaerella indistincta* Pk.
N. Y. State Mus. Rep't 28, p.81. 1876
- Sphaerella lycopodii* Pk.
N. Y. State Mus. Rep't 39, p.51, pl.1, fig.12-15. 1886
- Sphaerella megastoma* Pk.
Bot. Gaz. 4:231. Nov. 1879. (*Physalospora megastoma* (Pk.) Sacc.)

- Sphaerella minutissima* *Pk.*
N. Y. State Mus. Rep't 40, p.68. 1887
- Sphaerella orbicularis* *Pk.*
N. Y. State Mus. Rep't 28, p.81. 1876
- Sphaerella pontederiae* *Pk.*
N. Y. State Mus. Rep't 40, p.69. 1887
- Sphaerella rubina* *Pk.*
N. Y. State Mus. Rep't 48, p.16. 1896. Bot. ed.
- Sphaerella sarracenia* (*Schw.*) *Pk.*
N. Y. State Mus. Rep't 29, p.70. 1878. (For *Sphaeria sarracenia Schw.*)
- Sphaerella septorioides* *Pk.*
N. Y. State Mus. Rep't 32, p.52. 1879
- Sphaerella spleniata* *C. & P.*
N. Y. State Mus. Rep't 25, p.105. 1873
N. Y. State Mus. Rep't 33, p.38. 1880. (Note)
- Sphaeria albidostoma* *Pk.* (*Herpotrichia leucostoma Pk.*)
- Sphaeria altipeta* *Pk.*
Bot. Gaz. 5:36. Mar. 1880. (*Rhynchostoma altipetum (Pk.) Sacc.*)
- Sphaeria arceuthobii* *Pk.*
N. Y. State Mus. Rep't 27, p.III, pl.I, fig.10-14. 1875. (*Wallrothiella arceuthobii (Pk.) Sacc.*)
- Sphaeria (Villosae) caesariata* *C. & P.*
N. Y. State Mus. Rep't 29, p.60. 1878. (*Lasiosphaeria caesariata (C. & P.) Sacc.*)
- Sphaeria canina* *Pk.*
N. Y. State Mus. Rep't 28, p.78-79. 1876. (*Philocopra canina (Pk.) Sacc.*)
- Sphaeria (Obtectae) ceanothina* *Pk.*
N. Y. State Mus. Rep't 29, p.62. 1878. (*Physalospora ceanothina (Pk.) Sacc.*)
- Sphaeria (Byssisedae) clavariina* *Pk.*
N. Y. State Mus. Rep't 32, p.51. 1879
- Sphaeria (Villosae) clintonii* *Pk.*
N. Y. State Mus. Rep't 30, p.65, pl.2, fig.19-23. 1878. (*Acanthostigma clintonii (Pk.) Sacc.*)
- Sphaeria coryli* *Batsch var. spiralis Pk.*
N. Y. State Mus. Rep't 34, p.57. 1881. (*Gnomoniella coryli (Batsch) Sacc.*)
- Sphaeria coulteri* *Pk.*
U. S. Geol. Sur. Terr. Rep't 6, p.792. 1873
Torr. Bot. Club Bul. 10, p.127-28. Dec. 1883. (Desc.) (*As Neopeckia (Neopeckia coulteri (Pk.) Sacc.*)
- Sphaeria (Caulicolae) curvicolla* *Pk.*
N. Y. State Mus. Rep't 31, p.50-51. 1879. (*Gnomoniella curvicolla (Pk.) Sacc.*)
- Sphaeria desmodii* *Pk.*
Buf. Soc. Nat. Sci. Bul. 1, p.72. July 1873
N. Y. State Mus. Rep't 26, p.87. 1874. (*Diaporthe desmodii (Pk.) Sacc.*)

- Sphaeria eccentrica* C. & P.
N. Y. State Mus. Rep't 25, p.105. 1873. (*Gnomoniella eccentrica* (C. & P.) Sacc.)
- Sphaeria* (Caulicolae) *exercitalis* Pk.
N. Y. State Mus. Rep't 30, p.66. 1878. (*Diaporthe exercitalis* (Pk.) Sacc.)
- Sphaeria* (Denudatae) *exigua* C. & P.
N. Y. State Mus. Rep't 30, p.65. 1878. (*Zignoella exigua* (C. & P.) Sacc.)
- Sphaeria eximia* Pk.
N. Y. State Mus. Rep't 28, p.78, pl.2, fig.14-17. 1876
N. Y. State Mus. Rep't 31, p.60. 1879. (As *Sordaria amphicornis* Ellis)
- Sphaeria* (Caulicolae) *fulgida* C. & P.
Grev. 6:15. Sept. 1877. (Brief desc.)
N. Y. State Mus. Rep't 29, p.62. 1878. (*Ophiobolus fulgidus* (C. & P.) Sacc.)
- Sphaeria hirtissima* Pk.
N. Y. State Mus. Rep't 28, p.78. 1876. (*Rosellinia hirtissima* (Pk.) Sacc.)
- Sphaeria humulina* Pk. (*Zignoella humulina* Pk.)
- Sphaeria* (Denudatae) *interstitialis* C. & P.
N. Y. State Mus. Rep't 29, p.61. 1878. (*Teichospora interstitialis* (C. & P.) Sacc.)
- Sphaeria intricata* Pk. (*Lasiosphaeria intricata* Pk.)
- Sphaeria* (Villosae) *leonina* C. & P.
N. Y. State Mus. Rep't 29, p.60. 1878. (*Chaetosphaeria leonina* (C. & P.) Sacc.)
- Sphaeria lichenalis* Pk.
Bot. Gaz. 5:36. Mar. 1880. (*Pleospora lichenalis* (Pk.) Sacc.)
- Sphaeria marciensis* Pk.
N. Y. State Mus. Rep't 31, p.51. 1879. (*Leptosphaeria marcyensis* (Pk.) Sacc.)
- Sphaeria* (Obtectae) *melantera* Pk.
N. Y. State Mus. Rep't 29, p.62. 1878
Buf. Soc. Nat. Sci. Bul. 4, p.234. Apr. 1882. (As *Sphaeria hendersoniae* Ellis) (*Clypeosphaeria hendersoniae* (Ellis) Sacc.)
- Sphaeria* (Caulicolae) *minutella* Pk.
N. Y. State Mus. Rep't 29, p. 62. 1878. (*Physalospora minutella* (Pk.) Sacc.)
- Sphaeria mirabilis* Pk.
N. Y. State Mus. Rep't 28, p.80, pl.2, fig.18-21. 1876. (*Gnomoniella mirabilis* (Pk.) Sacc.)
- Sphaeria monosperma* Pk.
N. Y. State Mus. Rep't 28, p.79, pl.2, fig.36-39. 1876. (*Julella monosperma* (Pk.) Sacc.)
- Sphaeria* (Villosae) *mutans* C. & P.
N. Y. State Mus. Rep't 26, p.87. 1874. (Name)
N. Y. State Mus. Rep't 29, p.64. 1878. (*Rosellinia mutans* (C. & P.) Sacc.)

- Sphaeria* (Caulicolae) *onosmodina* *Pk. & Clint.*
 N. Y. State Mus. Rep't 30, p.67. 1878. (*Didymella onosmodina* (*P. & C.*) *Sacc.*)
- Sphaeria* *parnassiae* *Pk.*
 N. Y. State Mus. Rep't 27, p.III. 1875. (*Didymosphaeria parnassiae* (*Pk.*) *Sacc.*)
- Sphaeria* *petiophila* *Pk.*
 N. Y. State Mus. Rep't 35, p.144-45. 1884. (*Gnomonia petiophila* (*Pk.*) *Berl. & Vogl.*)
- Sphaeria* *phaeostromoides* *Pk.*
 N. Y. State Mus. Rep't 28, p.77, pl.2, fig.30-35. 1876. (*Chaetosphaeria phaeostromoides* (*Pk.*) *Sacc.*)
- Sphaeria* (Pertusae) *phileura* *C. & P.*
 Grev. 5:55. pl.81, fig.6. Dec. 1876. (*Amphisphaeria phileura* (*C. & P.*) *Sacc.*)
- Sphaeria* (*Villosae*) *pulchriseta* *Pk.*
 N. Y. State Mus. Rep't 31, p.50. 1879. (*Acanthostigma pulchrisetum* (*Pk.*) *Sacc.*)
- Sphaeria* (Caulicolae) *racemula* *C. & P.*
 N. Y. State Mus. Rep't 26, p.87. 1874. (Name)
 N. Y. State Mus. Rep't 29, p.65. 1878. (*Diaporthe racemula* (*C. & P.*) *Sacc.*)
- Sphaeria* *ramulicola* *Pk.*
 N. Y. State Mus. Rep't 25, p.104. 1873. (*Leptosphaeria ramulicola* (*Pk.*) *Sacc.*)
- Sphaeria* (*Denudatae*) *recessa* *C. & P.*
 N. Y. State Mus. Rep't 29, p.61. 1878. (*Melanopsamma recessa* (*C. & P.*) *Sacc.*)
- Sphaeria* *rubefaciens* *Pk.*
 N. Y. State Mus. Rep't 28, p.79-80. 1876. (*Ceratostoma rubefaciens* (*Pk.*) *Sacc.*)
- Sphaeria* (*Denudatae*) *salebrosa* *C. & P.*
 N. Y. State Mus. Rep't 29, p.61. 1878. (*Amphisphaeria salebrosa* (*C. & P.*) *Sacc.*)
- Sphaeria* (Caulicolae) *scapophila* *Pk.*
 N. Y. State Mus. Rep't 30, p.66-67, pl.2, fig.24-27. 1878. (*Leptosphaeria scapophila* (*Pk.*) *Sacc.*)
- Sphaeria* *scopula* *C. & P.* (*Acanthostigma scopula* *C. & P.*)
- Sphaeria* (Caulicolae) *semen* *C. & P.*
 N. Y. State Mus. Rep't 26, p.87. 1874. (Name)
 N. Y. State Mus. Rep't 29, p.65. 1878. (*Metasphaeria semen* (*C. & P.*) *Sacc.*)
- Sphaeria* (Caulicolae) *smilacinina* *Pk.*
 N. Y. State Mus. Rep't 29, p.62. 1878. (*Anthostomella smilacinina* (*Pk.*) *Sacc.*)
- Sphaeria* (Caulicolae) *sorghophila* *Pk.*
 N. Y. State Mus. Rep't 31, p.51. 1879. (*Leptosphaeria sorghophila* (*Pk.*) *Sacc.*)
- Sphaeria* (*Obtectae*) *sphaerellula* *Pk.*
 N. Y. State Mus. Rep't 30, p.66. 1878. (*Didymella sphaerellula* (*Pk.*) *Sacc.*)

- Sphaeria* (*Denudatae*) *squalidula* C. & P.
N. Y. State Mus. Rep't 29, p.61. 1878. (*Wallrothiella squalidula* (C. & P.) Sacc.)
- Sphaeria* *staphylina* Pk.
Buf. Soc. Nat. Sci. Bul. 1, p.72. July 1873
N. Y. State Mus. Rep't 26, p.86-87. 1874. (*Metasphaeria staphylina* (Pk.) Sacc.)
- Sphaeria* (*Caulicolae*) *subconica* C. & P.
N. Y. State Mus. Rep't 26, p.87. 1874. (Name)
N. Y. State Mus. Rep't 29, p.65. 1878. (*Leptosphaeria subconica* (C. & P.) Sacc.)
- Sphaeria* *subcorticalis* Pk.
N. Y. State Mus. Rep't 28, p.77-78. 1876. (*Trichosphaeria subcorticalis* (Pk.) Sacc.)
- Sphaeria* (*Ceratostomae*) *subdenudata* Pk.
N. Y. State Mus. Rep't 32, p.52. 1879. (*Ceratostoma subdenudatum* Pk. in Sylloge 9)
- Sphaeria* *taxicola* Pk. (*Metasphaeria taxicola* Pk.)
- Sphaeria* *thujina* Pk.
N. Y. State Mus. Rep't 27, p.110. 1875. (*Amphisphaeria thujina* (Pk.) Sacc.)
- Sphaeria* *valsoides* Pk.
N. Y. State Mus. Rep't 28, p.78. 1876. (*Sordaria valsoides* (Pk.) Sacc.)
- Sphaeria* (*Caulicolae*) *viridella* Pk.
N. Y. State Mus. Rep't 30, p.66. 1878. (*Leptosphaeria viridella* (Pk.) Sacc.)
- Sphaeria* (*Villosae*) *viridicoma* C. & P.
N. Y. State Mus. Rep't 26, p.87. 1874. (Name)
N. Y. State Mus. Rep't 29, p.64. 1878. (*Lasiosphaeria viridicoma* (C. & P.) Sacc.)
- Sphaerographium* *lantanoideis* Pk.
N. Y. State Mus. Rep't 38, p.96-97. 1885.
- Sphaeronema* *accrinum* Pk.
N. Y. State Mus. Rep't 24, p.86. 1872
- Sphaeronema* *aurantiacum* Pk.
N. Y. State Mus. Rep't 30, p.51, pl.2, fig.9-11. 1878. (*Zythia aurantiaca* (Pk.) Sacc.)
- Sphaeronema* *caespitosum* Pk.
N. Y. State Mus. Rep't 25, p.85. 1873. (*Sphaeronema peckii* Sacc. & Syd. in Sylloge 14)
- Sphaeronema* *conforme* Pk.
N. Y. State Mus. Rep't 28, p.56. 1876
- Sphaeronema* *coryli* Pk.
N. Y. State Mus. Rep't 24, p.85. 1872
- Sphaeronema* *fraxini* Pk.
N. Y. State Mus. Rep't 29, p.71. 1878. (*Sphaerographium fraxini* (Pk.) Sacc.)
- Sphaeronema* *loniceræ* Pk.
N. Y. State Mus. Rep't 46, p.31. 1893. Bot. ed.

- Sphaeronema magnoliae* *Pk.*
N. Y. State Mus. Rep't 26, p.76. 1874
- Sphaeronema minutissimum* *Pk.*
N. Y. State Mus. Rep't 25, p.85. 1873
- Sphaeronema pallidum* *Pk.*
N. Y. State Mus. Rep't 25, p.85. 1873
- Sphaeronema persicae* (*Schw.*) *Pk.*
N. Y. State Mus. Rep't 34, p.57. 1881. (For *Sporocybe persicae Schw.*)
- Sphaeronema pruinatum* *Pk.*
N. Y. State Mus. Rep't 24, p.85. 1872
N. Y. State Mus. Bul. 122, p.135. 1908. (Note) (*Sphaeronema pruinatum B. & C.* is a synonym.)
- Sphaeropsis abundans* *Pk.*
N. Y. State Mus. Rep't 33, p.24. 1880
- Sphaeropsis alnicola* *Pk.*
N. Y. State Mus. Rep't 38, p.95. 1885
- Sphaeropsis anomala* *Pk.*
N. Y. State Mus. Rep't 24, p.86. 1872. (*Sphaeropsis peckii Sacc.*)
- Sphaeropsis bififormis* *Pk.*
N. Y. State Mus. Rep't 28, p.56. 1876
- Sphaeropsis celastrina* *Pk.*
N. Y. State Mus. Rep't 33, p.24. 1880
- Sphaeropsis cerasina* *Pk.*
N. Y. State Mus. Rep't 33, p.24. 1880
- Sphaeropsis clintonii* *Pk.*
N. Y. State Mus. Rep't 28, p.55. 1876
- Sphaeropsis cornina* *Pk.* (*Phoma cornina Pk.*)
- Sphaeropsis ellisii* *Sacc. var. laricis Pk.*
N. Y. State Mus. Rep't 44, p.23. 1891. Bot. ed.
- Sphaeropsis fertilis* *Pk.*
Torr. Bot. Club Bul. 25, p.327. June 1898
- Sphaeropsis gallae* (*Schw.*) *Pk.*
N. Y. State Mus. Rep't 29, p.47. 1878. (For *Sphaeria gallae Schw.*)
(*Sphaeropsis gallae (Schw.) B. & C.* in Sylloge 3)
- Sphaeropsis juniperi* *Pk.*
N. Y. State Mus. Rep't 39, p.45-46. 1886
- Sphaeropsis linderæ* *Pk.*
N. Y. State Mus. Rep't 39, p.45. 1886
- Sphaeropsis linearis* *Pk.*
N. Y. State Mus. Rep't 25, p.86. 1873
- Sphaeropsis maculans* *Pk.*
N. Y. State Mus. Rep't 39, p.46. 1886
- Sphaeropsis malorum* *Pk.*
N. Y. State Mus. Rep't 34, p.36, pl.4, fig.16-21. 1881. (As *Sphaeropsis malorum Berk.*)
N. Y. State Mus. Rep't 31, p.20-21. 1879. (Note)
N. Y. State Mus. Rep't 40, p.76. 1887. (Name) (As *Sphaeropsis malorum Pk.*)
- Sphaeropsis menispermii* *Pk.*
N. Y. State Mus. Rep't 24, p.86. 1872

- Sphaeropsis pallida* *Pk.*
N. Y. State Mus. Rep't 39, p.46. 1886
- Sphaeropsis pericarpium* *Pk.*
N. Y. State Mus. Rep't 25, p.85. 1873
- Sphaeropsis phomatella* *Pk.*
N. Y. State Mus. Rep't 33, p.24. 1880
- Sphaeropsis platani* *Pk.*
N. Y. State Mus. Rep't 25, p.85. 1873
- Sphaeropsis propullans* (*Schw.*) *Pk.*
N. Y. State Mus. Rep't 29, p.47. 1878. (For *Sphaeria propullans Schw.*)
- Sphaeropsis pulchrispora* *Pk. & Clint.* (*Phoma callospora P. & C.*)
- Sphaeropsis quercina* *Pk.*
N. Y. State Mus. Rep't 25, p.86. 1873
- Sphaeropsis rauli* *Pk.*
Bot. Gaz. 3:34. Apr. 1878. (*Macrophoma rauli (Pk.) Berl. & Vogl.*)
- Sphaeropsis sambuci* *Pk.*
N. Y. State Mus. Rep't 28, p.56. 1876
- Sphaeropsis seriatus* *Pk.*
N. Y. State Mus. Rep't 33, p.24. 1880
- Sphaeropsis smilacina* *Pk.*
N. Y. State Mus. Rep't 33, p.24. 1880. (*Macrophoma smilacina (Pk.) Berl. & Vogl.*)
- Sphaeropsis sphaerospora* *Pk.*
N. Y. State Mus. Rep't 39, p.46. 1886
- Sphaeropsis syringae* *Pk. & Clint.*
N. Y. State Mus. Rep't 30, p.52. 1878. (n. sp.) (*Sphaeria syringae Fr.*) (*Sphaeropsis syringae (Fr.) P. & C. in Sylloge 3*)
- Sphaeropsis tiliacea* *Pk.*
N. Y. State Mus. Rep't 39, p.45. 1886
- Sphaeropsis typhina* *Pk.*
N. Y. State Mus. Rep't 32, p.38. 1879
N. Y. State Mus. Bul. 2, p.16. 1887
- Sphaerotheca pannosa* *Lev. var. ribis* *Pk.*
N. Y. State Mus. Rep't 39, p.58. 1886
- Sphaerotheca pruinosa* *C. & P.*
Trimen's Jour. Bot. 10(n.s.1):11, Jan. 1872
N. Y. State Mus. Rep't 25, p.94. 1873
N. Y. State Mus. Rep't 43, p.40. 1890. Bot. ed. (Note)
- Sphaerulina sambucina* *Pk.*
N. Y. State Mus. Rep't 38, p.106. 1885
- Spondylocladium tenellum* *Pk.* (*Gonatobotryum tenellum* *Pk.*)
- Sporidesmium minutissimum* *Pk.*
Bot. Gaz. 5:34. Mar. 1880
- Sporidesmium moriforme* *Pk.*
N. Y. State Mus. Rep't 25, p.89. 1873
- Sporocybe abietina* *Pk.*
N. Y. State Mus. Rep't 31, p.45. 1879. (*Periconia abietina (Pk.) Sacc.*)
- Sporocybe cellare* *Pk.*
N. Y. State Mus. Rep't 42, p.33. 1889. Bot. ed.

Sporocybe nigriceps *Pk.*

N. Y. State Mus. Rep't 34, p.49-50. 1881. (*Periconia nigriceps* (*Pk.*)
Sacc.)

Sporotrichum anthophilum *Pk.*

N. Y. State Mus. Bul. 105, p.28. 1906

Sporotrichum cinereum *Pk.*

N. Y. State Mus. Rep't 43, p.29. 1890. Bot. ed. (*Sporotrichum peckii*
Sacc.)

Sporotrichum entomophilum *Pk.*

N. Y. State Mus. Rep't 50, p.116. 1897

Sporotrichum larvatum *Pk.* (*Sporotrichum larvicolum* *Pk.*)*Sporotrichum larvicolum* *Pk.*

N. Y. State Mus. Bul. 2, p.18. 1887

N. Y. State Mus. Rep't 32, p.44. 1879. (As *Sporotrichum larvatum*
Pk.)

Sporotrichum lecanii *Pk.*

N. Y. State Mus. Rep't 44, p.25. 1891. Bot. ed.

Sporotrichum parasiticum *Pk.*

N. Y. State Mus. Rep't 45, p.22. 1893. Bot. ed.

Sporotrichum poae *Pk.*

N. Y. State Mus. Bul. 67, p.29. 1903

Stachybotrys elongata *Pk.*

N. Y. State Mus. Rep't 43, p.29-30, pl.3, fig.10-13. 1890. Bot. ed.

Stagonospora chenopodii *Pk.*

N. Y. State Mus. Rep't 40, p.60. 1887

Steganosporium acerinum *Pk.*

Torr. Bot. Club Bul. 25, p.326-27. June 1898

Stegia caricis *Pk.*

N. Y. State Mus. Rep't 49, p.23-24. 1896. Bot. ed.

Stemonitis herbatica *Pk.*

Buf. Soc. Nat. Sci. Bul. 1, p.64-65. July 1873

N. Y. State Mus. Rep't 26, p.75-76. 1874

N. Y. State Mus. Rep't 31, p.58. 1879. (Note)

Stemonitis morgani *Pk.*

Bot. Gaz. 5:33. Mar. 1880

Stereum ambiguum *Pk.*

N. Y. State Mus. Rep't 47, p.19-20. 1894. Bot. ed.

Stereum balsameum *Pk.*

N. Y. State Mus. Rep't 27, p.99. 1875

N. Y. State Mus. Rep't 30, p.75. 1878. (Note)

Stereum balsameum *Pk.*, form *reflexum* *Pk.*

N. Y. State Mus. Rep't 47, p.26. 1894. Bot. ed.

Stereum burtianum *Pk.*

N. Y. State Mus. Bul. 75, p.21, pl.O, fig.30-34. 1904

Stereum complicatum *Fr. var. laceratum* *Pk.*

N. Y. State Mus. Rep't 46, p.57. 1893. Bot. ed.

Stereum neglectum *Pk.* (*Peniophora neglecta* *Pk.*)*Stereum populneum* *Pk.*

N. Y. State Mus. Rep't 47, p.19. 1894. Bot. ed.

Stereum pulverulentum *Pk.*

Torr. Bot. Club Bul. 27, p.20. Jan. 1900

Stereum radiatum *Pk.*

Buf. Soc. Nat. Sci. Bul. 1, p.62. July 1873

N. Y. State Mus. Rep't 26, p.72. 1874

Stereum radiatum *Pk. var. reflexum* *Pk.*

N. Y. State Mus. Rep't 49, p.31. 1896. Bot. ed.

Stereum spadiceum plicatum *Pk.*

N. Y. State Mus. Rep't 50, p.132. 1897

Stictis (*Propolis*) *cylindricarpa* *Pk.*

N. Y. State Mus. Rep't 30, p.63. 1878. (*Propolis cylindricarpa* (*Pk.*) *Sacc.*)

Stictis filicina *Pk.*

N. Y. State Mus. Rep't 29, p.56. 1878

Stictis fulva *Pk.*

Bot. Gaz. 5:36. Mar. 1880. (*Propolis fulva* (*Pk.*) *Sacc.*)

Stictis quercina *Pk.*

N. Y. State Mus. Rep't 28, p.69. 1876

Stilbum candidum *Pk.*

N. Y. State Mus. Rep't 28, p.61-62, pl.1, fig.25-27. 1876. (*Stilbum peckii* *Sacc.*)

Stilbum flavipes *Pk.*

N. Y. State Mus. Rep't 31, p.45. 1879

Stilbum giganteum *Pk.*

N. Y. State Mus. Rep't 24, p.93, pl.3, fig.7-9. 1872

N. Y. State Mus. Rep't 31, p.59. 1879. (Note) (*Graphium giganteum* (*Pk.*) *Sacc.*)

Stilbum madidum *Pk.*

N. Y. State Mus. Rep't 46, p.35. 1893. Bot. ed.

Stilbum pruinosisipes *Pk.*

N. Y. State Mus. Rep't 33, p.28. 1880. (*Graphium pruinosisipes* (*Pk.*) *Sacc.*)

Stilbum ramosum *Pk.*

Buf. Soc. Nat. Sci. Bul. 1, p.69. July 1873

N. Y. State Mus. Rep't 26, p.78. 1874

Stilbum resinaria *Pk.*

N. Y. State Mus. Bul. 67, p.30. 1903

Streptothrix abietina *Pk.*

Buf. Soc. Nat. Sci. Bul. 1, p.69. July 1873

N. Y. State Mus. Rep't 25, p.93-94, pl.1, fig.13-15. 1873

Stropharia bilamellata *Pk.*

Torr. Bot. Club Bul. 22, p.204. May 1895

N. Y. State Mus. Bul. 122, p.25, 139-40, pl.112, fig.5-10. 1908

Stropharia caesifolia *Pk.*

Torr. Bot. Club Bul. 22, p.489-90. Dec. 1895

Stropharia howeana *Pk.* (*Pholiota howeana* *Pk.*)

Stropharia irregularis *Pk.*

Torr. Bot. Club Bul. 27, p.16-17. Jan. 1900

Stropharia johnsoniana *Pk.* (*Pholiota johnsoniana* *Pk.*)

- Stropharia magnivelaris* *Pk.*
Harriman Alaska Exped. 5:44-45. 1904
- Stropharia schraderi* *Pk.*
Torr. Bot. Club Bul. 32, p.80. Feb. 1905
- Stropharia siccipes radicata* *Pk.*
N. Y. State Mus. Bul. 67, p.37-38. 1903
- Agaricus (Stropharia) umbonatescens* *Pk.*
N. Y. State Mus. Rep't 30, p.41. 1878
- Symphragmidium effusum* *Pk.*
N. Y. State Mus. Rep't 33, p.27, pl.1, fig.6-10. 1880. (*Speira effusa* (*Pk.*) *Sacc.*)
- Synchytrium jonesii* *Pk.*
Bot. Gaz. 6:240. July 1881. (*Tuberculina jonesii* (*Pk.*) *Sacc.*)
- Teichospora aridophila* *Pk.*
Bot. Gaz. 7:57. May 1882. (*Teichospora xerophila* *Pk.* in *Sylloge* 2)
- Telamonia gracilis* *Pk.* (*Cortinarius gracilis* *Pk.*)
- Thelephora exigua* *Pk.*
N. Y. State Mus. Bul. 54, p.953-54. 1902
- Thelephora gracilis* *Pk.*
Torr. Bot. Club Bul. 25, p.371. July 1898
- Thelephora laciniata* *Pers. var. integra* *Pk.*
N. Y. State Mus. Rep't 50, p.132. 1897
- Thelephora odorifera* *Pk.*
N. Y. State Mus. Rep't 44, p.22. 1891. Bot. ed.
- Thelephora palmata americana* *Pk.*
N. Y. State Mus. Rep't 53, p.857. 1900
- Thelephora rosella* *Pk.*
N. Y. State Mus. Rep't 35, p.136. 1884
- Thelephora schweinitzii* *Pk.*
N. Y. State Mus. Rep't 29, p.67. 1878. (For *Thelephora pallida* *Schw.*)
- Thelephora scoparia* *Pk.*
N. Y. State Mus. Rep't 42, p.27-28, pl.2, fig.20-21. 1889. Bot. ed.
- Thelephora subochracea* *Pk.*
N. Y. State Mus. Rep't 46, p.29. 1893. Bot. ed.
- Thelephora subundulata* *Pk.* (*Craterellus subundulatus* *Pk.*)
- Torrubia clavulata* *Pk.*
N. Y. State Mus. Rep't 28, p.70. 1876. (*Cordyceps pistillariaeformis* *B. & Br.*)
- Torrubia superficialis* *Pk.*
N. Y. State Mus. Rep't 28, p.70. 1876. (*Cordyceps superficialis* (*Pk.*) *Sacc.*)
- Torula alnea* *Pk.*
N. Y. State Mus. Rep't 25, p.89. 1873
- Torula colliculosa* *B. & C. var. orbicularis* *Pk.*
N. Y. State Mus. Rep't 49, p.23. 1896. Bot. ed.
- Torula curvata* *Pk.*
N. Y. State Mus. Rep't 30, p.53. 1878. (*Hormiscium curvatum* (*Pk.*) *Sacc.*)
- Torula populina* *Pk.* (*Myxormia populina* *Pk.*)

Torula ramosa *Pk.*

N. Y. State Mus. Rep't 32, p.39. 1879. (*Torula peckii* *Sacc. & Syd.* in *Sylloge* 14)

Torula uniformis *Pk.*

N. Y. State Mus. Rep't 33, p.27, pl.1, fig.11-13. 1880. (*Hormiscium uniforme* (*Pk.*) *Sacc.*)

Trametes piccinus *Pk.*

N. Y. State Mus. Rep't 54, p.169-70. 1901

N. Y. State Mus. Rep't 42, p.25. 1889, Bot. ed. (As *Polyporus piccinus* *Pk.*) (*Polystictus piceinus* *Pk.* in *Sylloge* 9)

Trametes variiformis *Pk.*

N. Y. State Mus. Bul. 28, p.220. 1899

N. Y. State Mus. Rep't 54, p.170-71. 1901. (Note)

N. Y. State Mus. Rep't 42, p.26. 1889, Bot. ed. (*See Polyporus variiformis* *Pk.*) (*Polystictus variiformis* *Pk.* in *Sylloge* 9)

Tremella colorata *Pk.*

Buf. Soc. Nat. Sci. Bul. 1, p.62. July 1873

N. Y. State Mus. Rep't 25, p.83. 1873

Tremella mycetophila *Pk.*

N. Y. State Mus. Rep't 28, p.53, pl.1, fig.4. 1876

N. Y. State Mus. Rep't 54, p.172. 1901. (Note)

Tremella pinicola *Pk.*

N. Y. State Mus. Rep't 39, p.44. 1886

Tremella stipitata *Pk.*

N. Y. State Mus. Rep't 27, p.100-1, pl.2, fig.22-23. 1875

Tremella subcarnosa *Pk.*

N. Y. State Mus. Rep't 32, p.36-37. 1879

N. Y. State Mus. Rep't 2, p.15-16. 1887

Tremella subochracea *Pk.*

N. Y. State Mus. Rep't 34, p.43. 1881

Triblidium clavacporum *Pk.*

N. Y. State Mus. Rep't 35, p.143. 1884. (*Trybliidiella clavispora* (*Pk.*) *Berl. & Vogl.*)

Triblidium morbidum *Pk.*

N. Y. State Mus. Rep't 31, p.48. 1879. (*Colpoma morbidum* (*Pk.*) *Sacc.*)

Trichia reniformis *Pk.*

Buf. Soc. Nat. Sci. Bul. 1, p.65. July 1873

N. Y. State Mus. Rep't 26, p.76. 1874

N. Y. State Mus. Rep't 46, p.57. 1893. Bot. ed. (Note)

Trichobasis balsamorhizae *Pk.* (*Puccinia balsamorhizae* *Pk.*)*Trichobasis gaurina* *Pk.*

Bot. Gaz. 4:218. Oct. 1879. (*Aecidium gaurinum* *Pk.* in *Sylloge* 7)

Trichobasis helianthellae *Pk.*

Bot. Gaz. 7:45. Apr. 1882. (*Uredo helianthellae* *Pk.* in *Sylloge* 7)

Trichobasis howei *Pk.* (*Uromyces howei* *Pk.*)*Trichobasis iridicola* *Pk.*

N. Y. State Mus. Rep't 24, p.89, pl.3, fig.17-19. 1872. (*Uredo iridicola* *Pk.* in *Sylloge* 7)

Trichobasis oxytropi *Pk.*

Bot. Gaz. 4:218. Oct. 1879. (*Uredo oxytropidis* *Pk.* in Sylloge 7)

Trichobasis wyethiae *Pk.*

Bot. Gaz. 7:45. Apr. 1882. (*Uredo wyethiae* *Pk.* in Sylloge 7)

Tricholoma acre *Pk.*

Torr. Bot. Club Bul. 24, p.139. Mar. 1897

N. Y. State Mus. Bul. 25, p.648. 1899. (Note)

Agaricus (Tricholoma) alboflavidus *Pk.*

N. Y. State Cab. Rep't 23, p.75. 1872. Bot. ed.

N. Y. State Mus. Bul. 28, p.194. 1899. (Name)

N. Y. State Mus. Rep't 44, p.53-54. 1891. Bot. ed. (As *Tricholoma alboflavidum* *Pk.*)

Tricholoma alboides *Pk.* (*Tricholoma album caesariatum* *Pk.*)*Tricholoma album* *Schaeff. var. caesariatum* *Pk.*

N. Y. State Mus. Rep't 44, p.57. 1891. Bot. ed.

N. Y. State Mus. Rep't 32, p.25. 1879. (As *Agaricus (Tricholoma) alboides* *Pk.*)

Agaricus (Tricholoma) chrysenterooides *Pk.*

N. Y. State Mus. Rep't 24, p.60. 1872

N. Y. State Mus. Rep't 44, p.54. 1891. Bot. ed.

Tricholoma davisiae *Pk.*

Torr. Bot. Club Bul. 27, p.611-12. Dec. 1900

Agaricus (Tricholoma) decorosus *Pk.*

Buf. Soc. Nat. Sci. Bul. 1, p.42-43. July 1873

N. Y. State Mus. Rep't 25, p.73, pl.1, fig.1-4. 1873

N. Y. State Mus. Rep't 44, p.45. 1891. Bot. ed.

N. Y. State Mus. Rep't 49, p.29. 1896. Bot. ed. (Note)

Agaricus (Tricholoma) fallax *Pk.*

Buf. Soc. Nat. Sci. Bul. 1, p.44. July 1873

N. Y. State Mus. Rep't 25, p.74, pl.1, fig.5-8. 1873

N. Y. State Mus. Rep't 44, p.54-55. 1891. Bot. ed.

N. Y. State Mus. Bul. 54, p.963. 1902. (Note)

Agaricus (Tricholoma) flavescens *Pk.*

Buf. Soc. Nat. Sci. Bul. 1, p.42. July 1873

N. Y. State Mus. Rep't 26, p.51. 1874

N. Y. State Mus. Rep't 44, p.46. 1891. Bot. ed.

N. Y. State Mus. Rep't 54, p.162. 1901. (Note)

Tricholoma fuliginum *Pk.*

N. Y. State Mus. Rep't 41, p.60-61. 1888

N. Y. State Mus. Rep't 44, p.51. 1891. Bot. ed.

Agaricus (Tricholoma) fumescens *Pk.*

N. Y. State Mus. Rep't 31, p.32. 1879

N. Y. State Mus. Rep't 44, p.51. 1891. Bot. ed.

N. Y. State Mus. Rep't 46, p.54. 1893. Bot. ed. (Note)

Agaricus (Tricholoma) fumidellus *Pk.*

Buf. Soc. Nat. Sci. Bul. 1, p.44. July 1873

N. Y. State Mus. Rep't 26, p.52. 1874

N. Y. State Mus. Rep't 41, p.82. 1888. (Note)

N. Y. State Mus. Rep't 44, p.58-59. 1891. Bot. ed.

- Agaricus (Tricholoma) fumosoluteus* *Pk.*
 N. Y. State Mus. Rep't 27, p.92-93. 1875
 N. Y. State Mus. Rep't 41, p.82. 1888. (Note)
 N. Y. State Mus. Rep't 44, p.59. 1891. Bot. ed.
- Tricholoma grande* *Pk.*
 N. Y. State Mus. Rep't 44, p.16-17, 47-48, pl.3, fig.5-8. 1891. Bot. ed.
- Tricholoma grave* *Pk.*
 N. Y. State Mus. Rep't 43, p.17, pl.1, fig.5-8. 1890. Bot. ed.
 N. Y. State Mus. Rep't 44, p.60-61. 1891. Bot. ed.
- Agaricus (Tricholoma) hebeloma* *Pk.*
 Buf. Soc. Nat. Sci. Bul. 1, p.45. July 1873
 N. Y. State Mus. Rep't 26, p.53. 1874
 N. Y. State Mus. Rep't 44, p.63-64. 1891. Bot. ed.
- Tricholoma hirtellum* *Pk.*
 N. Y. State Mus. Bul. 116, p.31, 38-39, pl. 105, fig.1-5. 1907
- Tricholoma humile bulbosum* *Pk.*
 Univ. of Me. Studies 3:61. Apr. 1902. (Name)
- Agaricus (Tricholoma) impolitoides* *Pk.*
 N. Y. State Mus. Rep't 32, p.25. 1879
 N. Y. State Mus. Rep't 44, p.46. 1891. Bot. ed. (As *Tricholoma scalpturatum* *Fr.*)
- Tricholoma infantilis* *Pk.*
 N. Y. State Mus. Bul. 2, p.5. 1887
 N. Y. State Mus. Rep't 44, p.55. 1891. Bot. ed.
- Tricholoma intermedium* *Pk.*
 N. Y. State Mus. Rep't 41, p.60. 1888
 N. Y. State Mus. Rep't 44, p.41. 1891. Bot. ed.
- Tricholoma lacunosum* *Pk.* (*Collybia lacunosa* *Pk.*)
- Agaricus (Tricholoma) laterarius* *Pk.*
 Buf. Soc. Nat. Sci. Bul. 1, p.43. July 1873
 N. Y. State Mus. Rep't 26, p.51-52. 1874
 N. Y. State Mus. Rep't 44, p.58. 1891. Bot. ed.
- Tricholoma leucocephaloides* *Pk.*
 N. Y. State Mus. Rep't 49, p.16-17. 1896. Bot. ed.
- Agaricus (Tricholoma) limonius* *Pk.*
 Buf. Soc. Nat. Sci. Bul. 1, p.43-44. July 1873
 N. Y. State Mus. Rep't 26, p.52. 1874
 N. Y. State Mus. Rep't 44, p.64. 1891. Bot. ed.
 N. Y. State Mus. Rep't 49, p.38. 1896. Bot. ed. (As *Collybia scorzonera* *Batsch*)
- Tricholoma lugubre* *Pk.*
 N. Y. State Mus. Rep't 49, p.16. 1896. Bot. ed.
- Tricholoma maculatescens* *Pk.*
 N. Y. State Mus. Rep't 44, p.38. 1891. Bot. ed.
- Agaricus (Tricholoma) multipunctus* *Pk.*
 Buf. Soc. Nat. Sci. Bul. 1, p.43. July 1873
 N. Y. State Mus. Rep't 25, p.73. 1873
 N. Y. State Mus. Rep't 44, p.64. 1891. Bot. ed. (As *Clitocybe decora* *Fr.*)

Tricholoma niveipes *Pk.*

Torr. Bot. Club Bul. 29, p.69. Feb. 1902

Tricholoma nobile *Pk.*

N. Y. State Mus. Rep't 42, p.17. 1889. Bot. ed.

N. Y. State Mus. Rep't 44, p.57-58. 1891. Bot. ed.

Tricholoma odorum *Pk.*

Torr. Bot. Club Bul. 25, p.321. June 1898

Tricholoma pallidum *Pk.*

Torr. Bot. Club Bul. 24, p.139. Mar. 1897

Tricholoma personatum *Fr. var. bulbosum* *Pk.*

N. Y. State Mus. Rep't 48, p.171, pl.22, fig.7-8. 1896. Bot. ed.

Mushrooms and their Use, p.54. May 1897

Tricholoma piperatum *Pk.*

Torr. Bot. Club Bul. 26, p.63-64. Feb. 1899

Tricholoma portentosum *Fr. var. centrale* *Pk.*

N. Y. State Mus. Bul. 25, p.647, 655, 673, pl.57, fig.1-5. 1899

N. Y. State Mus. Mem. 4, p.138-39, pl.45, fig.1-5. 1900

Agaricus (*Tricholoma*) *praeefoliatus* *Pk.*

N. Y. State Mus. Rep't 32, p.55. 1879

N. Y. State Mus. Rep't 44, p.64. 1891. Bot. ed.

N. Y. State Mus. Rep't 49, p.36. 1896. Bot. ed. (As *Collybia platyphylla* *Fr.*)

Tricholoma radiculatum *Pk.*

N. Y. State Mus. Bul. 67, p.22, 40-41, pl. 82, fig.15-19. 1903

Tricholoma rimosum *Pk.*

N. Y. State Mus. Bul. 54, p.947-48. 1902

Tricholoma rubescentifolium *Pk.* (*Collybia colorea rubescentifolia* *Pk.*)*Agaricus* (*Tricholoma*) *rubicundus* *Pk.*

Buf. Soc. Nat. Sci. Bul. 1, p.42. July 1873

N. Y. State Mus. Rep't 26, p.51. 1874

N. Y. State Mus. Rep't 44, p.42-43. 1891. Bot. ed. (As *Tricholoma rusula* *Schaeff.*)

Tricholoma semivestitum *Pk.*

Torr. Bot. Club Bul. 22, p.485-86. Dec. 1895

Tricholoma serratifolium *Pk.*

N. Y. State Mus. Rep't 46, p.22. 1893. Bot. ed.

Agaricus (*Tricholoma*) *sienna* *Pk.*

N. Y. State Mus. Rep't 24, p.60. 1872

N. Y. State Mus. Rep't 44, p.62-63. 1891. Bot. ed.

Tricholoma silvaticum *Pk.*

N. Y. State Mus. Rep't 42, p.17, pl.2, fig.16-19. 1889. Bot. ed.

N. Y. State Mus. Rep't 44, p.52-53. 1891. Bot. ed.

N. Y. State Mus. Bul. 67, p.41, pl.82, fig.1-6. 1903

Agaricus (*Tricholoma*) *striatifolius* *Pk.*

N. Y. State Mus. Rep't 30, p.37-38. 1878

N. Y. State Mus. Rep't 44, p.48. 1891. Bot. ed.

Tricholoma subacutum *Pk.*

N. Y. State Mus. Rep't 42, p.16-17, pl.1, fig.1-5. 1889. Bot. ed.

N. Y. State Mus. Rep't 44, p.52. 1891. Bot. ed.

N. Y. State Mus. Bul. 28, p.194. 1899. (Note)

N. Y. State Mus. Bul. 67, p.39-40, pl.82, fig.7-14. 1903

Tricholoma subluteum *Pk.*

N. Y. State Mus. Bul. 75, p.21, pl.O, fig.26-29. 1904

Tricholoma submaculatum *Pk.*

N. Y. State Mus. Rep't 46, p.22-23. 1893. Bot. ed.

Agaricus (Tricholoma) terraecolens *Pk.*

N. Y. State Mus. Rep't 38, p.84. 1885

N. Y. State Mus. Rep't 44, p.53. 1891. Bot. ed.

Tricholoma terreum *Schaeff. var. fragrans* *Pk.*

N. Y. State Mus. Rep't 44, p.50. 1891. Bot. ed.

N. Y. State Mus. Rep't 48, p.19. 1896. Bot. ed. (Note)

N. Y. State Mus. Rep't 49, p.57, pl.47, fig.1-10. 1896. Bot. ed.

N. Y. State Mus. Rep't 50, p.128. 1897. Bot. ed.

N. Y. State Mus. Mem. 4, p.137-38, pl.45, fig.6-15. 1900

Tricholoma terriferum *Pk.*

N. Y. State Mus. Rep't 41, p.60. 1888

N. Y. State Mus. Rep't 44, p.41-42. 1891. Bot. ed.

Agaricus (Tricholoma) thujinus *Pk.*

Buf. Soc. Nat. Sci. Bul. 1, p.44. July 1873

N. Y. State Mus. Rep't 26, p.52. 1874

N. Y. State Mus. Rep't 44, p.63. 1891. Bot. ed.

Agaricus (Tricholoma) transmutans *Pk.*

N. Y. State Mus. Rep't 29, p.38. 1878

N. Y. State Mus. Rep't 42, p.37. 1889. Bot. ed. (Note)

N. Y. State Mus. Rep't 44, p.43. 1891. Bot. ed.

N. Y. State Mus. Rep't 48, p.168-69, pl.21, fig.1-5. 1896. Bot. ed.

Mushrooms and their Use, p.51-52. fig. May 1897

Agaricus (Tricholoma) trentonensis *Pk.*

N. Y. State Mus. Rep't 24, p.60. 1872

N. Y. State Mus. Rep't 44, p.62. 1891. Bot. ed.

Tricholoma tricolor *Pk.*

N. Y. State Mus. Rep't 41, p.60. 1888

N. Y. State Mus. Rep't 44, p.48-49. 1891. Bot. ed.

Tricholoma unifactum *Pk.*

N. Y. State Mus. Bul. 105, p.29, 36-37, pl.94. 1906

Agaricus (Tricholoma) virescens *Pk.*

Buf. Soc. Nat. Sci. Bul. 1, p.44. July 1873

N. Y. State Mus. Rep't 25, p.74. 1873

N. Y. State Mus. Rep't 44, p.59. 1891. Bot. ed.

N. Y. State Mus. Rep't 33, p.36. 1880

N. Y. State Mus. Rep't 34, p.57. 1881. (As *Agaricus (Tricholoma) viriditinctum* *Pk.*)

Tricholoma viriditinctum *Pk.* (*Tricholoma virescens* *Pk.*)*Tricholoma viscosum* *Pk.*

Torr. Bot. Club Bul. 31, p.178. Apr. 1904

Trogia alni *Pk.*

N. Y. State Mus. Rep't 29, p.66-67. 1878

N. Y. State Mus. Rep't 31, p.54. 1879. (Note)

N. Y. State Mus. Rep't 24, p.76. 1872. (As *Plicatura alni* *Pk.*)

Trogia crispa *Fr. var. variegata* *Pk.*

N. Y. State Mus. Rep't 38, p.110. 1885

- Tubaria brevipes* *Pk.*
Harriman Alaska Exped. 5:45. 1904
- Tubaria canescens* *Pk.*
N. Y. State Mus. Rep't 46, p.24-25. 1893. Bot. ed.
- Tubaria deformata* *Pk.*
N. Y. State Mus. Rep't 51, p.290-91. 1898
- Tubaria pallescens* *Pk.*
Torr. Bot. Club Bul. 22, p.202-3. May 1895
- Tubaria tenuis* *Pk.*
Torr. Bot. Club Bul. 23, p.415-16. Oct. 1896
- Tubercularia carpogena* *Pk.* (*Tubercularia decolorans* *Pk.*)
- Tubercularia decolorans* *Pk.*
N. Y. State Mus. Rep't 47, p.42. 1894. Bot. ed.
N. Y. State Mus. Rep't 43, p.31. 1890. Bot. ed. (As *Tubercularia carpogena* *Pk.*) (*Tubercularia fruticicola* *Sacc. & Syd.*)
- Tubercularia fungicola* *Pk.*
N. Y. State Mus. Rep't 42, p.33. 1889. Bot. ed.
- Tubercularia hirtissima* *Pk.*
N. Y. State Mus. Rep't 32, p.40. 1879
- Tubulina cylindrica* (Bull.) *Fr. var. acuta* *Pk.*
Roch. Acad. Sci. Proc. 1:53. Aug. 1890
- Tylostoma kansense* *Pk.*
Torr. Bot. Club Bul. 28, p.430, pl.32, fig.7-9. Aug. 1901
- Tylostoma punctatum* *Pk.*
Torr. Bot. Club Bul. 23, p.419. Oct. 1896
N. Y. State Mus. Bul. 67, p.28. 1903. (Note)
- Tylostoma semisulcatum* *Pk.*
Torr. Bot. Club Bul. 22, p.209. May 1895
- Tympanis acerina* *Pk.*
N. Y. State Mus. Rep't 31, p.48. 1879. (*Scleroderris acerina* (*Pk.*) *Sacc.*)
- Tympanis nemopanthis* *Pk.*
N. Y. State Mus. Rep't 35, p.142-43. 1884. (*Godronia nemopanthis* (*Pk.*) *Sacc.*)
- Typhula filicina* *Pk.*
N. Y. State Mus. Rep't 27, p.100, pl.1, fig.29-30. 1875
- Uncinula ampelopsidis* *Pk.*
Alb. Inst. Trans. 7:216. 1872
N. Y. State Mus. Rep't 25, p.96. 1873
- Uncinula circinata* *C. & P.*
Trimen's Jour. Bot. 10 (n.s.1):12. Jan. 1872
Alb. Inst. Trans. 7:214. 1872
N. Y. State Mus. Rep't 25, p.96. 1873
- Uncinula clintonii* *Pk.*
Alb. Inst. Trans. 7:216. 1872
N. Y. State Mus. Rep't 25, p.96-97. 1873
- Uncinula flexuosa* *Pk.*
Alb. Inst. Trans. 7:216. 1872
N. Y. State Mus. Rep't 26, p.80. 1874. (Note)

- Uncinula macrospora* *Pk.*
 Alb. Inst. Trans. 7:215. 1872
 N. Y. State Mus. Rep't 25, p.96. 1873.
- Uncinula parvula* *C. & P.*
 Trimen's Jour. Bot. 10 (n.s.1) :170-71. June 1872
- Underwoodia* *Pk.*
 N. Y. State Mus. Rep't 43, p.32. 1890. Bot. ed.
- Underwoodia columnaris* *Pk.*
 N. Y. State Mus. Rep't 43, p.32, pl.4, fig.1-4. 1890. Bot. ed.
- Uredo accidioides* *Pk.*
 N. Y. State Mus. Rep't 24, p.88-89. 1872. (*Synchytrium decipiens* *Farl.*)
- Uredo aspidiotus* *Pk.*
 N. Y. State Mus. Rep't 24, p.88, pl.1, fig.18-20. 1872. (*Hyalospora poly-
 podii-dryopteridis* (*Moug. & Nest*) *Magn.* in *Sylloge* 17)
- Uredo cassandrae* *Pk. & Clint.*
 N. Y. State Mus. Rep't 30, p.54. 1878
- Uredo chimaphilae* *Pk.*
 N. Y. State Mus. Rep't 46, p.33. 1893. Bot. ed.
- Uredo jonesii* *Pk.*
 Torr. Bot. Club Bul. 12, p.36. Apr. 1885
- Uredo ledicola* *Pk.*
 Buf. Soc. Nat. Sci. Bul. 1, p.67. July 1873
 N. Y. State Mus. Rep't 25, p.90-91. 1873
- Urnula geaster* *Pk.*
 N. Y. State Mus. Rep't 46, p.39. 1893. Bot. ed.
- Urocystis pusilla* *C. & P.*
 N. Y. State Mus. Rep't 25, p.90. 1873. (*Schizonella melanogramma*
(DC.) Schroet.)
- Urocystis waldsteiniae* *Pk.*
 N. Y. State Mus. Rep't 46, p.32. 1893. Bot. ed.
 N. Y. State Mus. Rep't 47, p.43. 1894. Bot. ed.
- Uromyces borealis* *Pk.*
 Bot. Gaz. 6:276. Oct. 1881
- Uromyces brandegei* *Pk.*
 Bot. Gaz. 4:127. Feb. 1879. (*Puccinia vexans* *Farl.*)
- Uromyces caricis* *Pk.*
 N. Y. State Mus. Rep't 24, p.90. 1872
 N. Y. State Mus. Bul. 105, p.36. 1906. (As *Puccinia caricis-strictae*
Diet.)
- Uromyces claytoniae* *C. & P.*
 N. Y. State Mus. Rep't 29, p.50. 1878
- Uromyces compacta* *Pk.*
 Bot. Gaz. 7:56. May 1882
- Uromyces deciduus* *Pk.*
 N. Y. State Mus. Rep't 45, p.25. 1893. Bot. ed.
- Uromyces euphorbiae* *C. & P.*
 N. Y. State Mus. Rep't 25, p.90. 1873
- Uromyces howei* *Pk.*
 N. Y. State Mus. Rep't 30, p.75. 1878
 N. Y. State Cab. Rep't 23, p.58. 1872. Bot. ed. (As *Trichobasis howei*
Pk.)

- Uromyces hyalinus* *Pk.*
Bot. Gaz. 3:34-35. Apr. 1878
- Uromyces jonesii* *Pk.*
Bot. Gaz. 7:45. Apr. 1882
- Uromyces lespedezae* (*Schw.*) *Pk.*
Bot. Gaz. 1:20. Mar. 1876
N. Y. State Mus. Rep't 29, p.69. 1878. (Note)
- Uromyces plumbarius* *Pk.*
Bot. Gaz. 4:127. Feb. 1879
- Uromyces polymorphus* *Pk. & Clint.*
N. Y. State Mus. Rep't 31, p.43. 1879
- Uromyces psoraleae* *Pk.*
Bot. Gaz. 6:239. July 1881
- Uromyces sanguineus* *Pk.*
Bot. Gaz. 4:128. Feb. 1879
- Uromyces simulans* *Pk.*
Bot. Gaz. 4:127-28. Feb. 1879
- Uromyces sophorae* *Pk.*
Torr. Bot. Club Bul. 12, p.35. Apr. 1885
- Uromyces sparganii* *C. & P.*
N. Y. State Mus. Rep't 26, p.77. 1874
- Uromyces unitus* *Pk.*
Torr. Bot. Club Bul. 10, p.74. July 1883
- Uromyces versatilis* *Pk.*
Bot. Gaz. 7:56. May 1882
- Uromyces zygadeni* *Pk.*
Bot. Gaz. 6:239-40. July 1881
- Ustilago aristidae* *Pk.*
Torr. Bot. Club Bul. 12, p.35. Apr. 1885
- Ustilago cylindrica* *Pk.*
Bot. Gaz. 7:55. May 1882
- Ustilago osmundae* *Pk.*
Bot. Gaz. 6:276-77. Oct. 1881
N. Y. State Mus. Rep't 42, p.31. 1889. Bot. ed. (Note)
- Ustilago syntherismae* *Pk.* (Not *Schw.*)
N. Y. State Mus. Rep't 27, p.103. 1875. (Name)
- Valsa acerina* *Pk.*
N. Y. State Mus. Rep't 28, p.74. 1876. (*Diaporthe acerina* (*Pk.*) *Sacc.*)
- Valsa acrocystis* *Pk.*
N. Y. State Mus. Rep't 33, p.34, pl.2, fig.19-22. 1880. (*Melanconiella acrocystis* (*Pk.*) *Berl. & Vogl.*)
- Valsa albocincta* *C. & P.*
Acad. Nat. Sci. Phila. Proc. p.120. Apr.-May 1877. (*Diaporthe albocincta* (*C. & P.*) *Sacc.*)
- Valsa alni* *Pk.*
N. Y. State Mus. Rep't 25, p.103. 1873
- Valsa bicincta* *C. & P.*
N. Y. State Mus. Rep't 26, p.86. 1874. (Name)
N. Y. State Mus. Rep't 29, p.64. 1878. (*Diaporthe bicincta* (*C. & P.*) *Sacc.*)

Valsa brevis *Pk.*

Torr. Bot. Club Bul. 22, p.210-11. May 1895

Valsa cinctula *C. & P.*

N. Y. State Mus. Rep't 29, p.59, pl.2, fig.21-24. 1878. (*Cryptospora cinctula* (*C. & P.*) *Sacc.*)

Valsa cornina *Pk.*

N. Y. State Mus. Rep't 38, p.102-3. 1885

Valsa femoralis *Pk.*

N. Y. State Mus. Rep't 28, p.74-75. 1876. (*Cryptospora femoralis* (*Pk.*) *Sacc.*)

Valsa fraxinicola *C. & P.*

N. Y. State Mus. Rep't 29, p.59. 1878. (*Eutypella fraxinicola* (*C. & P.*) *Sacc.*)

Valsa fraxinina *Pk.*

Torr. Bot. Club Bul. 11, p.28. Mar. 1884

Valsa grisca *Pk.*

Torr. Bot. Club Bul. 11, p.28. Mar. 1884

Valsa impulsiva *C. & P.*

N. Y. State Mus. Rep't 27, p.109. 1875. (*Diaporthe impulsiva* (*C. & P.*) *Sacc.*)

Valsa (*Obvallata*) *innumerabilis* *Pk.*

N. Y. State Mus. Rep't 30, p.65. 1878. (*Eutypella innumerabilis* (*Pk.*) *Sacc.*)

Valsa leptasca *Pk. & Clint.*

N. Y. State Mus. Rep't 29, p.59. 1878. (*Cryptospora leptasca* (*P. & C.*) *Sacc.*)

Valsa leucostomoides *Pk.*

N. Y. State Mus. Rep't 38, p.103. 1885

Valsa linderæ *Pk.*

N. Y. State Mus. Rep't 29, p.59. 1878

Valsa minutella *Pk.*

Torr. Bot. Club Bul. 11, p.27. Mar. 1884

Valsa mucronata *Pk.*

N. Y. State Mus. Rep't 28, p.74, pl.2, fig.10-13. 1876. (*Diaporthe mucronata* (*Pk.*) *Sacc.*)

Valsa obscura *Pk.*

N. Y. State Mus. Rep't 28, p.73-74. 1876. (*Diaporthe obscura* (*Pk.*) *Sacc.*)

Valsa opulifoliae *Pk.*

N. Y. State Mus. Rep't 38, p.103. 1885

Valsa oxyspora *Pk.*

N. Y. State Mus. Rep't 28, p.73, pl.2, fig.26-29. 1876

N. Y. State Mus. Rep't 32, p.58. 1879. (Note) (*Diaporthe oxyspora* (*Pk.*) *Sacc.*)

Valsa paucispora *Pk.*

N. Y. State Mus. Rep't 33, p.33. 1880. (*Cryptospora paucispora* (*Pk.*) *Berl. & Vogl.*)

Valsa prunicola *Pk.*

N. Y. State Mus. Rep't 33, p.33-34. 1880

- Valsa pulviniceps* *Pk.*
N. Y. State Mus. Rep't 32, p.50. 1879. (*Cryptospora pulviniceps* (*Pk.*) *Sacc.*)
- Valsa rubi* *Pk.*
N. Y. State Mus. Rep't 28, p.72-73. 1876. (*Valsa rubi* *Fckl.* in *Sylloge* 1)
- Valsa sambucina* *Pk.*
N. Y. State Mus. Rep't 28, p.75. 1876. (*Pseudovalsa sambucina* (*Pk.*) *Sacc.*)
- Valsa subclypeata* *C. & P.*
N. Y. State Mus. Rep't 27, p.109. 1875
- Valsa thujae* *Pk.*
N. Y. State Mus. Rep't 40, p.67. 1887
- Valsa* (*Cryptospora*) *tomentella* *Pk.*
N. Y. State Mus. Rep't 35, p.144. 1884. (*Cryptospora tomentella* (*Pk.*) *Berl. & Vogl.*)
- Valsa trichispora* *C. & P.*
N. Y. State Mus. Rep't 29, p.58. 1878. (*Cryptospora trichispora* (*C. & P.*) *Sacc.*)
- Valsa truncata* *C. & P.*
N. Y. State Mus. Rep't 25, p.103. 1873
- Valsa tumidula* *C. & P.*
N. Y. State Mus. Rep't 29, p.58. 1878. (*Eutypella tumidula* (*C. & P.*) *Sacc.*)
- Valsa woolworthi* *Pk.*
N. Y. State Mus. Rep't 28, p.73. 1876. (*Diaporthe woolworthi* (*Pk.*) *Sacc.*)
- Valsa xanthoxyli* *Pk.*
N. Y. State Mus. Rep't 31, p.49-50. 1879. (*Fenestella xanthoxyli* (*Pk.*) *Sacc.*)
- Valsaria purpurea* *Pk.*
Torr. Bot. Club Bul. 11, p.28. Mar. 1884
- Valsella adhaerens* *Fckl. var. americana* *Pk.*
N. Y. State Mus. Rep't 40, p.68. 1887
- Valsella laschii* *Sacc. var. acerina* *Pk.*
N. Y. State Mus. Rep't 40, p.68. 1887
- Venturia cassandrae* *Pk.*
N. Y. State Mus. Rep't 38, p.104, pl.3, fig.11-14. 1885
- Venturia clintonii* *Pk.*
N. Y. State Mus. Rep't 28, p.82. 1876
- Venturia compacta* *Pk.*
N. Y. State Mus. Rep't 25, p.106. 1873
- Venturia curviseta* *Pk.*
N. Y. State Mus. Rep't 35, p.145. 1884
- Venturia kalmiae* *Pk.*
N. Y. State Mus. Rep't 28, p.82, pl.2, fig.6-9. 1876
- Venturia maculans* *Pk.*
N. Y. State Mus. Rep't 28, p.81-82. 1876
N. Y. State Mus. Rep't 30, p.77. 1878. (*Venturia ditricha* (*Fr.*) *Karst.*)
- Venturia orbicula* (*Schw.*) *C. & P.*
N. Y. State Mus. Rep't 25, p.105. 1873. (*Sphaeria orbicula* *Schw.*)

- Venturia pulchella* C. & P.
N. Y. State Mus. Rep't 25, p.106. 1873
- Vermicularia concentrica* Pk. & Clint.
N. Y. State Mus. Rep't 29, p.47-48. 1878. (*Vermicularia peckii* Sacc.)
- Vermicularia coptina* Pk.
N. Y. State Mus. Rep't 28, p.58. 1876
- Vermicularia hepaticae* Pk.
N. Y. State Mus. Rep't 48, p.13. 1896. Bot. ed.
- Verticillium candidum* Pk.
N. Y. State Mus. Rep't 34, p.48, pl.2, fig.11-13. 1881
- Verticillium lactarii* Pk.
N. Y. State Mus. Rep't 35, p.140. 1884
- Verticillium pulvereum* Pk. & Clint.
N. Y. State Mus. Rep't 30, p.56-57. 1878. (*Verticicladium pulvereum* (P. & C.) Sacc.)
- Verticillium sphaerophilum* Pk.
N. Y. State Mus. Rep't 46, p.33. 1893. Bot. ed.
- Vibrissea lutea* Pk.
Buf. Soc. Nat. Sci. Bul. 1, p.70. July 1873
N. Y. State Mus. Rep't 25, p.97, pl.1, fig.19-23. 1873. (*Cudonia lutea* (Pk.) Sacc.)
- Vibrissea truncorum* Fr. var. *albipes* Pk.
N. Y. State Mus. Rep't 44, p.37. 1891. Bot. ed.
N. Y. State Mus. Bul. 28, p.231. 1899
- Virgaria hydnicola* Pk.
N. Y. State Mus. Rep't 42, p.32-33. 1889. Bot. ed.
- Volutella stellata* Pk.
N. Y. State Mus. Rep't 47, p.22. 1894. Bot. ed.
- Agaricus* (*Volvaria*) *pubescentipes* Pk.
N. Y. State Mus. Rep't 29, p.39. 1878. (*Volvaria pubipes* Pk. in Sylloge 5)
- Volvaria striatula* Pk.
Torr. Bot. Club Bul. 22, p.487-88. Dec. 1895
- Volvaria umbonata* Pk.
Torr. Bot. Club Bul. 26, p.64-65. Feb. 1899
- Xylaria acuta* Pk.
N. Y. State Mus. Rep't 25, p.101. 1873
N. Y. State Mus. Rep't 31, p.60. 1879. (Note)
- Xylaria corniformis* Mont. var. *irregularis* Pk.
N. Y. State Mus. Rep't 28, p.87. 1876
- Xylaria digitata* Grev. var. *americana* Pk.
N. Y. State Mus. Rep't 31, p.59-60. 1879
N. Y. State Mus. Rep't 50, p.133. 1897. (Note)
- Xylaria digitata* (L.) Grev. var. *tenuis* Pk.
N. Y. State Mus. Rep't 50, p.133. 1897
- Xylaria grandis* Pk.
N. Y. State Mus. Rep't 26, p.85. 1874
N. Y. State Mus. Rep't 31, p.60. 1879. (Note)
N. Y. State Mus. Bul. 75, p.27. 1904. (Note)

Xylaria polymorpha combinans *Pk.*

N. Y. State Mus. Bul. 116, p.33. 1907

Zignoella humulina *Pk.*

N. Y. State Mus. Bul. 2, p.24. 1887

N. Y. State Mus. Rep't 32, p.52. 1870. (As *Sphaeria* (*Caulicolae*)
humulina *Pk.*) (*Metasphaeria humulina* (*Pk.*) *Sacc.*)

Zygodesmus atroruber *Pk.*

Bot. Gaz. 6:277. Oct. 1881

Zygodesmus granulosus *Pk.*

Bot. Gaz. 6:277. Oct. 1881

Zygodesmus pallidofulvus *Pk.*

N. Y. State Mus. Bul. 105, p.30. 1906

Zygodesmus rubiginosus *Pk.*

N. Y. State Mus. Rep't 30, p.58. 1878

Zygodesmus tenuissimus *Pk.*

N. Y. State Mus. Rep't 47, p.26. 1894. Bot. ed.

Zythia ovata *Pk.*

N. Y. State Mus. Rep't 39, p.47. 1886

EXPLANATION OF PLATES

PLATE U

191

Amanita glabriceps Pk.

SMOOTH CAP AMANITA

- 1 Immature plant
- 2 Mature plant
- 3 Vertical section of the upper part of a plant
- 4 Four spores, x 400

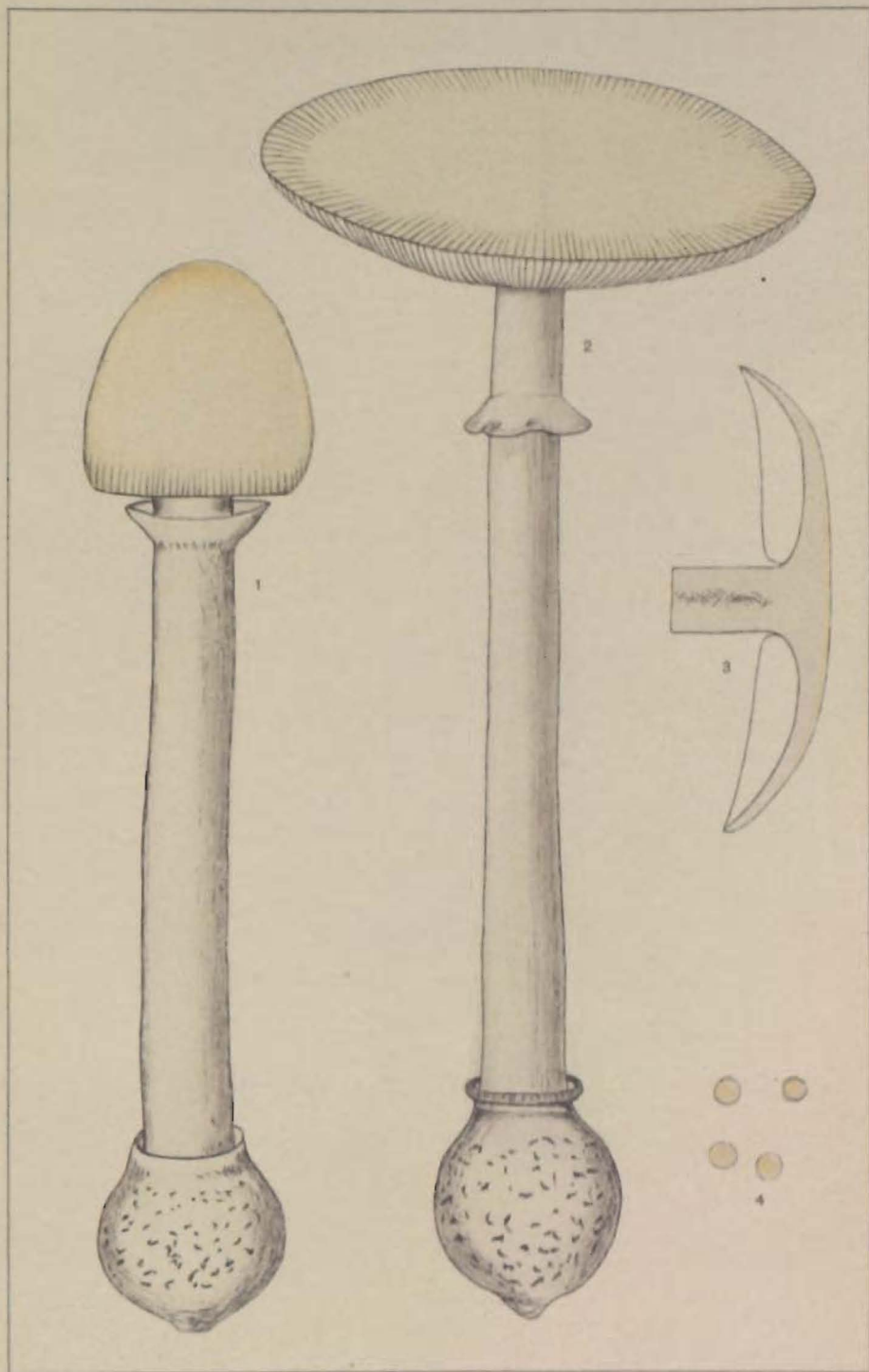

AMANITA GLABRICEPS PK.
SMOOTH CAP AMANITA



PLATE V

193

Hypholoma fragile Pk.

FRAGILE HYPHOLOMA

- 1 Immature plant showing floccose squamules on the cap and an appendiculate margin
- 2 Immature plant showing whitish color of the gills
- 3 Mature plant
- 4 Vertical section of the upper part of an immature plant
- 5 Vertical section of the upper part of a mature plant
- 6 Transverse section of a stem
- 7 Four spores, x 400

Extralimital species

Agaricus approximans Pk.

APPROXIMATE MUSHROOM

- 8 Two immature plants united at the base
- 9 Immature plant
- 10 Mature plant
- 11 Vertical section of the upper part of an immature plant
- 12 Vertical section of the upper part of a mature plant
- 13 Transverse section of a stem
- 14 Four spores, x 400

Galera besseyi Pk.

BESSEY GALERA

- 15 Immature plant
- 16 Mature plant with oval cap
- 17 Mature plant with subglobose cap
- 18 Vertical section of the upper part of a plant
- 19 Transverse section of a stem
- 20 Four spores, x 400



FIG. 1-7.
HYPHOLOMA FRAGILE PK.
FRAGILE HYPHOLOMA

EXTRA-LIMITAL FUNGI



FIG. 8-14.
AGARICUS APPROXIMANS PK.
APPROXIMATE MUSHROOM

FIG. 15-20.
GALERA BESSEYI PK.
BESSEY GALERA



PLATE II5

195

Tricholoma sordidum (Schum.) Fr.

SORDID TRICHOLOMA

- 1 Cluster of very young plants
- 2 Cluster of three young plants slightly older
- 3 Immature moist plant showing color of young gills
- 4 Mature plant with margin of cap still moist
- 5 Mature plant with cap fully expanded
- 6 Vertical section of the upper part of an immature plant
- 8 Vertical section of the upper part of a mature plant
- 9 Four spores, x 400

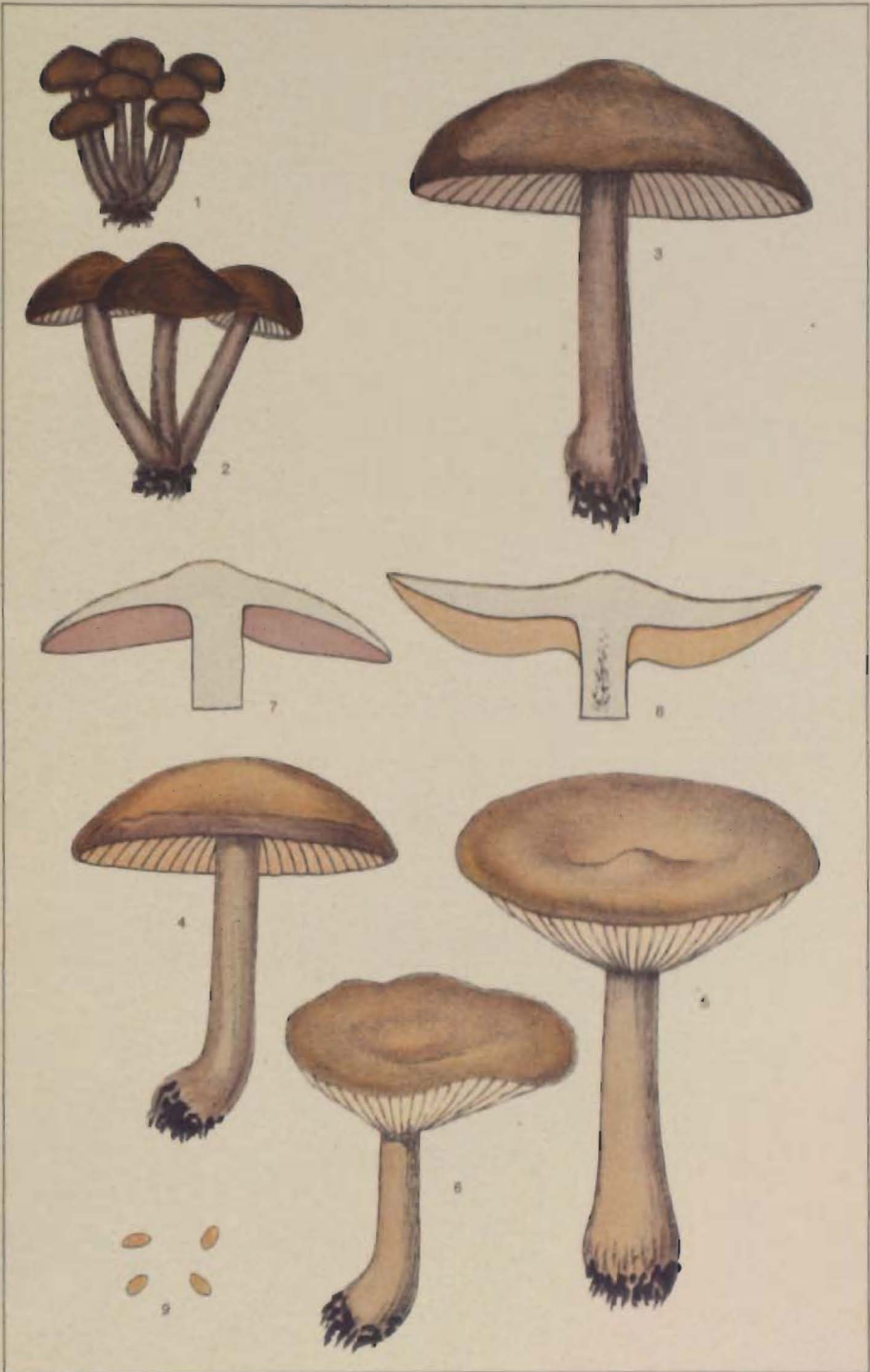

TRICHOLOMA SORDIDUM (SCHUM.) FR.
SORDID TRICHOLOMA

PLATE 116

197

Pholiota duroides Pk.

HARDISH PHOLIOTA

- 1 Immature plant
- 2 Mature plant with a broad umbo
- 3 Mature plant with a scaly disk
- 4 Vertical section of the upper part of an immature plant
- 5 Vertical section of the upper part of a mature plant
- 6 Transverse section of a stem
- 7 Four spores, x 400

Phylloporus rhodoxanthus (Schw.) Bres.

YELLOW RED PHYLLOPORUS

- 8 Immature plant
- 9 Mature plant
- 10 Vertical section of the upper part of a plant
- 11 Four spores, x 400

Cantharellus minor Pk.

SMALL CHANTARELLE

- 12 Immature plant
- 13 Mature plant with convex cap
- 14 Mature plant with cap nearly plane
- 15, 16 Vertical sections of the upper part of two plants
- 17 Four spores, x 400



FIG. 1-7.
 PHOLIOTA DUROIDES Pk.
 HARDISH PHOLIOTA

FIG. 8-11.
 PHYLLOPORUS RHODOXANTHUS (Schw.) Bres.
 YELLOW RED PHYLLOPORUS

FIG. 12-17.
 CANTHARELLUS MINOR Pk.
 SMALL CHANTARELLE

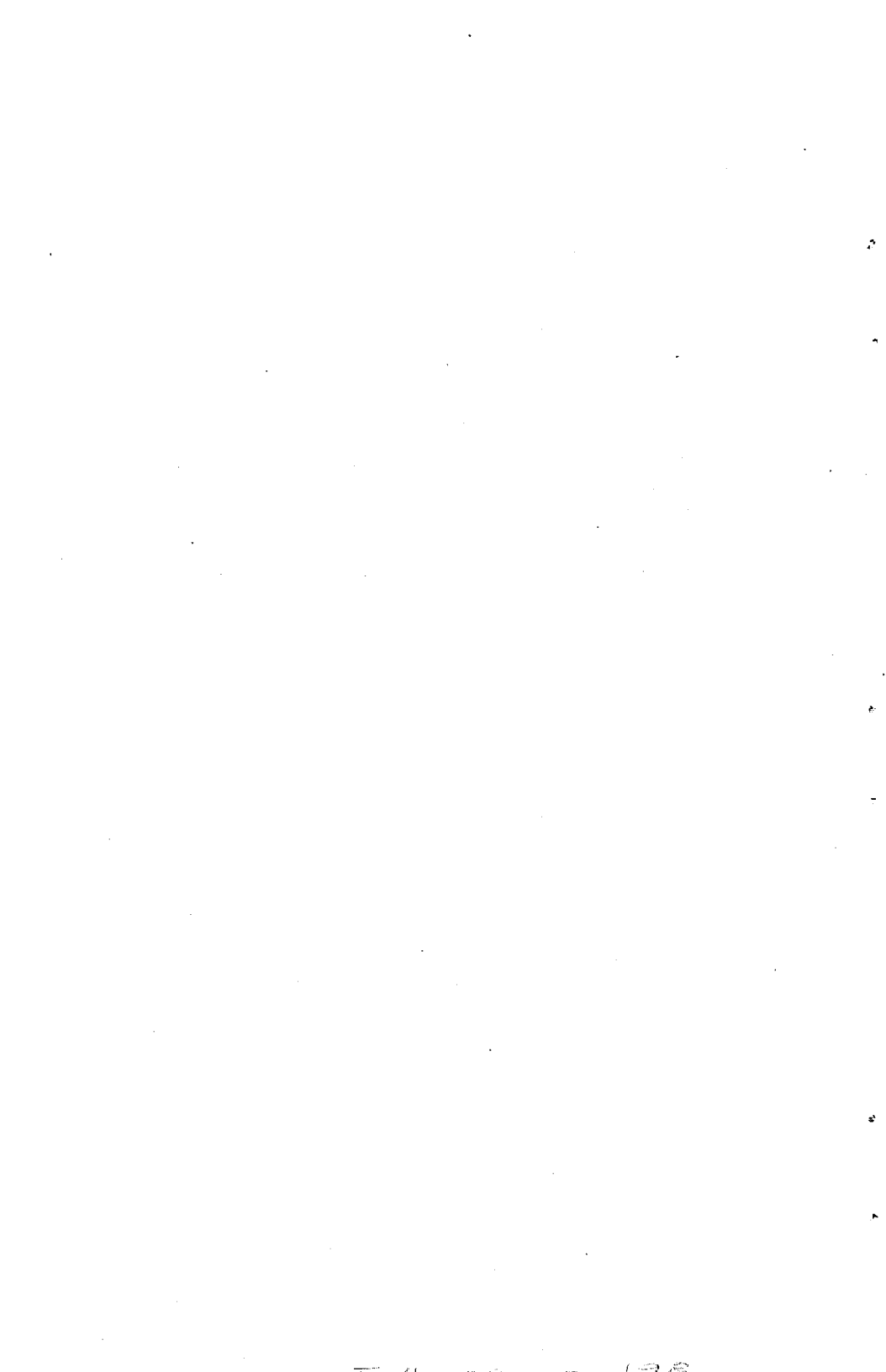

INDEX

- Aecidium importatum*, 18.
Agaricus applicatus, 25.
 approximans, 33.
 explanation of plate, 194.
 campester, 8.
 pelletieri, 40.
 placomycetes, 33.
 rhodoxanthus, 40.
Amanita elongata, 33-34.
 glabriceps, 18-19.
 explanation of plate, 192.
 phalloides, 18.
 striatula, 18.
 porphyria, 19.
Aster vittatus, 19.
- Bear lentinus*, 45-46.
Boletinus glandulosus, 34.
Boletus subtomentosus, 41.
Botrytis cinerea, 21.
 plebeja, 19.
Brachysporium obovatum, 29.
Brassica japonica, 19.
- Calicium alboatrum*, 19.
California pepper grass, 19.
Cantharellus cibarius, 41.
 minor, 41-42.
 explanation of plate, 198.
Castanea dentata, 29.
Celtis crassifolia, 19.
Cephalanthus occidentalis, 30.
Cephalozia lunulacfolia, 19.
Cercospora rudbeckiae, 19-20.
Chantarelle, small, 41-42.
Chantarelle craterellus, 42.
Choriactis, 32.
Clavaria lignula, 35.
 pallescens, 34-35.
Clitocybe clavipes, 20.
 comitalis, 20.
 pelletieri, 40.
Clitopilus, 39.
 subvillus, 57.
- Collybia hirticeps*, 20.
Cololejeunea biddlecomiae, 20.
Commelina communis, 20.
Conoidea, 47, 48.
Craterellus cantharellus, 42.
Craterellus chantarelle, 42.
Crested entoloma, 52.
Cuspidate entoloma, 49-50.
- Dacryomyces corticioides*, 20.
Diaporthe atropuncta, 20-21.
 farinosa, 20.
 parasitica, 24.
Diplodina coronilla, 21.
 robiniae, 21.
- Early pholiota*, 40.
Edible fungi, 6-8, 38-42.
Entoloma, New York species, 47-58.
 crested, 52.
 cuspidate, 49-50.
 grand, 48.
 gray, 56.
 grayish, 55.
 meadow, 56.
 Peck, 50.
 rosy, 56-57.
 salmon, 49.
 shield, 57.
 silky, 56.
 sinuate, 48.
 slightly scabrous, 53.
 slightly silky, 52.
 smaller, 51.
 strict, 57-58.
 strong scented, 55.
 stunted, 53-54.
 variable, 50-51.
 violaceous, 52.
 yellow, 50.
 yellow gilled, 54-55.
 yellowish green, 53.

- Entoloma*, 7, 47-58; key to sections, 47; key to species, 47, 48-49, 51, 54.
clypeatum, 54, 57.
cuspidatum, 49-50.
cyanum, 51, 52.
demissivum, 58.
dysthales, 51, 53-54.
flavifolium, 54-55.
flavoviride, 51, 53.
grande, 47, 48.
graveolens, 57.
grayanum, 54, 55, 56.
griseum, 54, 55.
jubatum, 51, 52.
luteum, 49, 50.
minus, 49, 51.
modestum, 58.
murinum, 58.
nidosum, 54, 55.
nigricans, 58.
peckianum, 49, 50.
rhodopolium, 54, 56-57.
 umbilicatum, 57.
salmoncum, 48, 49.
scabrinellum, 51, 53.
sericellum, 51, 52.
sericeum, 54, 56.
sinuatum, 47, 48.
strictius, 54, 57-58.
 irregularare, 57.
 suave, 58.
 variabile, 49, 50-51.
Epicoecium neglectum, 30.
Eupatorium sessilifolium, 30.
 Explanation of plates, 191-98.
- Flammula** *paradoxa*, 40.
 tammii, 40.
- Fungi, edible, 6-8, 38-42; new extralimital species, 33-42; list of species and varieties, 59-190.
- Fusarium aurantiacum*, 21.
- Galera** *besseyi*, 35-36.
 explanation of plate, 194.
- Genuina*, 47.
Geoglossum alveolatum, 21.
Gloeosporium medicaginis, 21.
- Gomphidium rhodoxanthus*, 40.
Gonatobotrys lateritia, 21-22.
Grand entoloma, 48.
Gray entoloma, 56.
Grayish entoloma, 55.
- Hard pholiota**, 39.
Hardish pholiota, 39-40.
Hendersonia brunaudiana, 23.
 diploidioides divergens, 38.
Hydrangea arborescens, 30.
Hygrophorus obconicus, 36.
 pratensis albus, 36.
 sphaerosporus, 22.
- Hymenula musae*, 22.
Hypholoma fragile, 22.
 explanation of plate, 194.
- Hypoderma desmazieri*, 30.
- Inocybe** *asterospora*, 37.
 intricata, 36-37.
 umboninota, 37.
- Key to Lentinus**, 42; *Entoloma*, 47, 48-49, 51, 54.
- Lactarius** *peckii*, 22.
- Lecanora fuscata*, 22.
- Lentinus*, New York species, 42-47.
 bear, 45-46.
 red stemmed, 46.
 scaly, 42-43.
 shell, 45.
 spotted, 43-44.
 spurred, 43.
 sulcate, 44.
 sweet scented, 46-47.
 umbilicate, 45.
- Lentinus*, 7, 42-47; key to species, 42.
 cochleatus, 42, 45.
 haematopus, 42, 46.
 lecounti, 47.
 lepideus, 42-43.
 omphalodes, 45.
 pelliculosus, 47.
 spretus, 42, 43.
 strigosus, 47.

- Lentinus* (*continued*).
suavissimus, 42, 46-47.
sulcatus, 42, 44.
tigrinus, 42, 43-44.
umbilicatus, 42, 45.
ursinus, 42, 45-46.
Lentodium squamulosum, 44.
Leptonidea, 47, 51.
Leptosphaeria inquinans, 22-23.
Leucolejeunea clypeata, 23.
Lophocolea macouni, 23.
minor, 23.
Lycopodium inundatum, 30.
Massariovalsa sudans, 23.
Meadow entoloma, 56.
Melanconis modonia, 23.
Microsphaera alni, 30.
Mnium orthorrhynchum, 23.
Monilia angustior, 23-24.
peckiana var. angustior, 23-24.
Myxosporium castaneum, 24.
Naked tricholoma, 38.
Nardia crenuliformis, 24.
Nectria sambuci, 24.
Neottiella polytrichi, 24.
Nolanidea, 47, 54.
Panaeolus semilanceatus, 37.
Panax quinquefolia, 30-31.
Panus fulvidus, 44.
Paxillus rhodoxanthus, 40.
tammii, 40.
 Peck, C. H., list of species and varieties of fungi described by, 59-190.
 Peck entoloma, 50.
Pellia endiviaefolia, 24.
 Pepper grass, 19.
Pholiota, early, 40.
hard, 39.
hardish, 39-40.
Pholiota dura, 39.
duroides, 39-40.
 explanation of plate, 198.
praecox, 40.
Phoma corni, 24.
lagenariae, 21, 25.
Phycomyces nitens, 31.
Phylloporus, yellow red, 40-41.
Phylloporus rhodoxanthus, 40-41.
 explanation of plate, 198.
Phyllosticta labruscae, 31.
orbicula, 25.
 Plants, species added to collection, 5, 9-10; species not before reported, 5-6; means of sending for identification, 6-7; contributors, list of, 10-17; species not before reported, 18-28.
 Plates, explanation of, 191-98.
Pleurotus applicatus, 25.
atrocaeruleus griseus, 25.
atropellitus, 25.
griseus, 25.
Polyporus arcularius, 25.
caesius, 25.
delectans, 25.
trabeus, 25.
Psathyrella graciloides, 31.
Psilocybe semilanceata, 37.
Puccinia agrostidis, 26.
albiperidial, 26.
campanulae, 26.
cyani, 26.
phlei-pratensis, 26.
suaveolens, 26.
Pucciniastrum potentillae, 26.
Ramularia rudbeckiae, 19.
 Red stemmed lentinus, 46.
Rhinotrichum curtisii, 26.
ramosissimum, 26.
 Rosy entoloma, 56-57.
Salmon entoloma, 49.
Scabrous entoloma, 53.
Scaly lentinus, 42-43.
Shell lentinus, 45.
Shield entoloma, 57.
Silky entoloma, 52, 56.
Sinuate entoloma, 48.
Solanum rostratum, 26.
Sordid tricholoma, 38-39.
Sorosporium saponariae, 27.
Sphenobolus hellerianus, 27.
Sporodesmium mucosum, 27.
var. pluriseptatum, 27.
pluriseptatum, 21, 27.

Spotted lentinus, 43-44.
 Spurred lentinus, 43.
 Strict entoloma, 57-58.
 Strong scented entoloma, 55.
 Stunted entoloma, 53-54.
 Sulcate lentinus, 44.
 Sweet scented lentinus, 46-47.

Tricholoma.

humile, 27.
 nudum, 38, 58.
 personatum, 58.
 schumacheri, 27.
 sordidum, 38-39, 58.
 explanation of plate, 196.
 subcinereum, 27-28.
 subpulverulentum, 27.
 Trichothecium candidum, 28.

Umbilicate lentinus, 45.
 Urnula craterium, 32.
 geaster, 31-32.
 Uromyces caricinus, 28.
 hyperici, 31.
 scirpi, 28.

Variable entoloma, 50-51.
 Verpa digitaliformis, 32.
 Violaçeous entoloma, 52.
 Volutella cucurbitina, 21, 28.

Xyris caroliniana, 30.

Yellow entoloma, 50.
 Yellow gilled entoloma, 54-55.
 Yellow red phylloporus, 40-41.
 Yellowish green entoloma, 53.