

Research Pamphlet No. 132

Checklist of Fungi of Malaysia



S.S. Lee, S.A. Alias, E.G.B. Jones, N. Zainuddin & H.T. Chan



**CHECKLIST OF FUNGI
OF MALAYSIA**

*Dedicated to the late Professor Dato' Ahmad Nawawi bin Ayob
in recognition of his great contributions to Malaysian mycology.*

Research Pamphlet No. 132

CHECKLIST OF FUNGI OF MALAYSIA

**S.S. Lee, S.A. Alias,
E.G.B. Jones,
N. Zainuddin & H.T. Chan**



Forest Research Institute Malaysia
Kepong, Selangor, Malaysia



Institute of Ocean & Earth Sciences,
University of Malaya,
Petaling Jaya, Selangor, Malaysia



Ministry of Natural Resources and Environment, Malaysia

2012

© Forest Research Institute Malaysia 2012

All enquiries should be forwarded to:
Director-General
Forest Research Institute Malaysia
52109 Kepong, Selangor Darul Ehsan
Malaysia

Tel: 603-6279 7000
Fax: 603-6273 1314
Homepage: <http://www.frim.gov.my>

Perpustakaan Negara Malaysia Cataloguing-in-Publication Data

Checklist of fungi of Malaysia / S.S. Lee ... [et al.]
(Research pamphlet ; No. 132)
Bibliography: p. 527
ISBN 978-967-5221-82-8
1. Fungi--Malaysia--Identification.
I. Lee, S.S. II. Institut Penyelidikan Perhutanan Malaysia. III. Series.
579.509595

Lee S.S.¹, Alias S.A.², Jones E.G.B.³, Zainuddin N.¹ & Chan H.T.¹

¹Forest Research Institute Malaysia, Kepong, 52109 Selangor, Malaysia

²Institute of Biological Sciences, Faculty of Science, University of Malaya,
50603 Kuala Lumpur, Malaysia

³Institute of Ocean and Earth Sciences, University of Malaya,
50603 Kuala Lumpur, Malaysia

Series Editor: L.S.L. Chua

Managing Editor: Y.F. Ho

MS ISO 9001:2008

Cover design & Layout: B. Aslina

Front cover: Left to right – *Dictyophora indusiata* f. *lutea*; *Agaricus crocopezplus*;
Stereum ostrea

Background and back cover: *Marasmius guyanensis* growing on a dead leaf

Printed in Malaysia by Swan Printing Sdn. Bhd., Seri Kembangan

CONTENTS

	<i>Page</i>
FOREWORD	vii
ACKNOWLEDGEMENTS	ix
1. INTRODUCTION	1
2. ASCOMYCOTA	5
3. BASIDIOMYCOTA	23
4. MITOSPORIC FUNGI (ANAMORPHIC, DEUTEROMYCOTA, FUNGI IMPERFECTI)	47
5. CHYTRIDIOMYCOTA and NEOCALLIMASTIGOMYCOTA	57
6. MUCOROMYCOTINA, KICKXELLOMYCOTINA and ZOOPAGOMYCOTINA	59
7. GLOMEROMYCOTA	61
8. FUNGAL-LIKE ORGANISMS: OOMYCETES, STRAMENOPILA/ CHROMISTA	63
9. PROTISTA: MYCETOZOA, MYXOMYCETES or MYXOMYCOTA	65
10. CHECKLIST	67
PLATES	505
REFERENCES	527

FOREWORD

It gives me great pleasure to see the publication of this Checklist of the Fungi of Malaysia as it is nearly a century since a similar checklist was last produced by T.F. Chipp in 1921. Many changes have occurred since that time; the most significant being the separation of the fungi from the Plant Kingdom into their own kingdom, and this change only occurred quite recently in 1969. Another significant milestone in the fungal kingdom has been the advent of molecular techniques in the 1990s which produced revolutionary changes in fungal classification.

The taxonomic status of many of the fungi listed by Chipp has since been revised, many of the names changed, and the list is now long outdated. In addition, many other fungi have been reported and new discoveries made over the last 90 years. Efforts to produce a new checklist of the fungi of Malaysia first began at the University of Malaya (UM) in 2002 but progress was slow. In 2009, FRIM researchers working on the FRIM and Malaysian government funded project, Inventory and Research of Macrofungi in Peninsular Malaysia, decided to combine efforts with UM researchers to produce this checklist.

The Inventory and Research of Macrofungi in Peninsular Malaysia is part of a larger FRIM project, Survey, Inventory and Documentation of the Flora and Fauna Biological Diversity which was funded from 2006 until 2010. Apart from this checklist, the Macrofungi Project has also published two fungal guidebooks, one on the macrofungi of Tasik Bera and another on the macrofungi of Fraser's Hill, and also the Checklist of Literature on Malaysian Macrofungi, numerous articles and posters. Experience from the project shows the importance and benefits of collaboration, both nationally and internationally.

In the present checklist more than 3000 species of fungi are listed in comparison to the 861 species in Chipp's list. This new list covers the 'true' fungi, i.e., members in the Basidiomycota, Ascomycota, Mitosporic Fungi, Mucoromycotina, and Chytridiomycota, and the fungal-like Oomycetes, and slime moulds, Myxomycota. Although traditionally the latter two groups were studied by mycologists, based on evidence from molecular studies they are now placed in the separate kingdoms, Stramenopila/Chromista and Protozoa, respectively.

With this checklist we now have updated data and a better idea of the fungal diversity of Malaysia. This checklist is therefore a very important and significant contribution to our knowledge of Malaysia's rich biodiversity. However, much more sustained research is needed to fully evaluate our rich fungal diversity; there is little doubt that many more fungi will be discovered, and to be added to the checklist in the future.

I congratulate the authors on the timely publication of this landmark volume.



Dato' Dr Abd Latif Mohmod
Director-General
Forest Research Institute Malaysia

ACKNOWLEDGEMENTS

We are greatly indebted to the Forest Research Institute Malaysia (FRIM), Kepong, the Ministry of Natural Resources and Environment Malaysia (NRE), and the University of Malaya for providing the funds and support to undertake this project which enabled us to publish this checklist. We are also grateful to the Ministry of Plantation Industries and Commodities for partial financial support to publish this checklist.

Special thanks are due to T. Hattori, Kansai Forestry and Forest Products Research Institute (FFPRI), Kyoto, Japan for his assistance with the taxonomy of many members of the Polyporales.

We thank Dr. Theresa Kwong for photographs in Plate 7A–D, Dr. Mohd Farid Ahmad for the photograph in Plate 7F and Thi B.K. for photographs in Plate 16B&C. Plates 8B–D and 9 are reproduced from “Mucoraceous fungi from Malaysia” by L.S. Loh, A. Nawawi and A.J. Kuthubutheen and published by University of Malaya. Plates 6C and 10 are reproduced from “Malaysian Fungal Diversity” published by the Mushroom Research Centre, University of Malaya and Ministry of Natural Resources and Environment Malaysia.

We thank B. Aslina for her competent, error-free page-setting of the checklist.

1. INTRODUCTION

Malaysia is recognized as one of the 17 mega diverse countries in the world with an estimated 15,000 species of vascular plants. However, despite many decades of research, its flora is still not completely known. Generally, the flora of Peninsular Malaysia is better known than those of the states of Sabah and Sarawak on the island of Borneo (Saw *et al.*, 2009). The diversity of mosses and algae in Peninsular Malaysia is known from various published monographs but information for Sabah and Sarawak is generally still lacking and a comprehensive checklist for the mosses and algae for Malaysia has yet to be compiled. In comparison, the fungal diversity of Malaysia is much less well known while that of Sabah and Sarawak, very poorly known.

Recognising this gap in our biodiversity information, the Malaysian government under the Ninth Malaysia Plan provided funds to the Forest Research Institute Malaysia (FRIM) to conduct a survey and inventory of the biota of Peninsular Malaysia, including the fungi. This long-term project was envisaged to be undertaken over several phases. The first phase was from 2006 until 2010 and an application for an extension until the end of 2012 was agreed upon in mid-2010. However, due to budget cutbacks, funding for the extension did not materialise. In view of the limited resources and fungal taxonomic expertise available in the country, it will therefore not be possible to obtain a complete inventory of the fungi of Peninsular Malaysia in this given time frame. Experience from other projects which involve numerous expert fungal taxonomists and equipped with better resources has shown that such an endeavour needs to be conducted over several decades, e.g. the INBIO project in Costa Rica, the Great Smoky Mountains All Taxa Biodiversity Inventory (ATBI).

Efforts had been underway on a part-time basis at the University of Malaya since 2002 to compile a checklist of all Malaysian fungi. At the beginning of that project, Dr. Siti Aisyah Alias contacted local scientists working on fungi for information on Malaysian fungi but the response was very poor. In 2008, researchers from FRIM jointly published the Checklist of Literature of Malaysian Fungi online with researchers from the University of Malaya and others (<http://www.chm.frim.gov.my/Resources/Publications/Checklist/Fungi.aspx>). During the preparation of that checklist it was found that information on Malaysian fungi was scattered in many different publications, many already out of print. FRIM and University Malaya researchers thus decided to pool resources to produce this present Checklist of Fungi of Malaysia so that all fungi ever recorded from Malaysia could be easily found in a single publication. This information is important not only for an accurate record and better appreciation of Malaysian fungal diversity but also as a source of reference for other researchers working on other aspects of the fungi, such as in plant pathology, pest and disease control, biological control, fungi for food and medicine, and biotechnology.

The fungi listed in the main checklist (Chapter 10) are sourced from published articles, reports and books, but do not include those listed in the grey literature, conference proceedings, students' theses or fungarium specimens. These include members in the Ascomycota, Basidiomycota, Mitosporic fungi, Chytridiomycota and Neocallimastigomycota, Mucoromycotina, Kickxellomycotina and Zoopagomycotina, Glomeromycota, and the fungal-like Oomycetes, Stramenopiles/Chromista, and the Protista: Mycetozoa, Myxomycetes or Myxomycota. However, this does not imply that members of the other phyla are absent in Malaysia; it only means that they have not been reported in the available literature. We are

aware that we may have left out some fungi, especially those reported in some of the older and more obscure publications or in publications that we overlooked.

All fungal names used in the list have been checked with those listed in Index Fungorum <http://www.indexfungorum.org> and/or Mycobank <http://www.mycobank.org> and also with mycologists working with specific groups: Dr. T. Hattori for the polypores and Dr. M. Whalley for the Xylariaceae. The most current names are used; where the fungus is not listed in either of the two databases, the name is listed according to the authority who published it.

A Brief History of Fungal Collecting in Malaysia

The earliest known collections of fungi, mainly the fleshy, larger fungi, from the regions that make up Malaysia today, i.e., Peninsular Malaysia and the states of Sabah and Sarawak on the island of Borneo, were made by Odoardo Beccari between 1865 and 1879 and by Rev. Father Benedetto Scortechini in 1885 (Chipp, 1921). H.H. Kunstler who was engaged through the influence of Sir Hugh Low was another early collector who collected mainly in Perak (Van Steenis, 1950). Many of his collections, particularly of plants are labeled “King’s collector”. Many of the early fungi collections were deposited in *Herb. Kuala Lump.* (Van Steenis, 1950) which one assumes stands for Herbarium Kuala Lumpur. The actual identity of this herbarium is, however, not known but no such herbarium exists today. Nothing is known of the fate of those early collections that were deposited in *Herb. Kuala Lump.* and they are now probably all lost or destroyed.

Many of the early fungal collections were made in Singapore, most likely due to the existence of the Singapore Botanic Gardens and its associated staff. H.N. Ridley, the father of rubber in Malaysia, and Mrs. Ethel M.M. Burkill, the wife of I.H. Burkill, the well-known economic botanist, were prolific collectors of the larger fungi in Singapore. Although an amateur, Mrs. Burkill’s mushroom collections were made into herbarium collections complete with notes and water colour paintings. She prepared 164 coloured drawings which were sent together with the specimens and notes to the Royal Botanic Gardens, Kew, for identification but few of these remain today (Kiew, 2004). H.N. Ridley the first Director of the Singapore Botanic Gardens (1888–1912), systematically collected macrofungi from the Gardens and commissioned Charles de Alwis to make water colour paintings of the fresh specimens before they were dried (Kiew, 2002). Ridley’s collections were kept in Singapore and duplicates were sent to Kew for identification. Slime moulds were collected by C.F. Baker and A.R. Sanderson (Chipp, 1921). C.F. Baker’s collections from Penang and Singapore were deposited in *Herb. Kuala Lump.* while his large private fungal collection was willed to the city of Manila, the Philippines. He also presented 15,000 Malayan fungi to the Department of Pathology, Los Baños, the Philippines (Van Steenis, 1950). The fate of the fungi in Los Baños is unknown but the other collections are now lost. Baker also had a good collection of the imperfect fungi from Singapore which he sent to Saccardo who subsequently described them in his *Sylloge Fungorum* (Kiew, 2002). Sanderson was the mycologist at the Rubber Growers’ Association in Malaya and some of his collections may have been taken to England.

The most influential and important mycologist in Malaysia and Singapore was E.J.H. Corner. His contributions to tropical ecology, botany and conservation are well known (see Ashton and Hadley, 2001; Dransfield, 2001) but it is his contributions to tropical mycology that laid the groundwork to our understanding of the tropical Basidiomycota and the taxonomic framework for the huge diversity of the macrofungi in Southeast Asia (Watling, 2001). Corner was the first mycologist to be employed by the Singapore Botanic Gardens

(1923–1942) and he collected extensively from the forests of both Singapore and Malaysia. He is commemorated by the genus *Corneromyces* and several species are named after him.

Some of the specimens collected by Ridley, Ethel Burkill, Baker and Corner from the Singapore Botanic Gardens Rain Forest can be found in the herbarium of the present day Singapore Botanic Gardens. The Gardens is also an important type site since several specimens new to science were first collected and described from these forests (Kiew, 2002).

Checklists

The earliest list of fungi from the then Malaya was published by M.C. Cooke in 1878 in the journal *Grevillea*. This was followed in 1913 by K. Bancroft who published a “List of fungi identified in the Federated Malay States with notes on their occurrence” in the *Agricultural Bulletin of the Federated Malay States*. In this list, he mentioned 105 species to which A. Sharples added another five species later in the same year (Chipp, 1921). In 1921, T.F. Chipp published a list of 861 fungi from the Straits Settlements and the Federated and neighbouring Malay states. The Straits Settlements consisted of the settlements of Malacca, Penang (the present day Malaysian states of Melaka and Penang), Singapore (with Christmas Island and the Cocos Islands) and Labuan (the present day Malaysian Federal Territory of Labuan) while the Federated and neighbouring Malay states consisted of the remaining present day states of the Malay Peninsula (http://en.wikipedia.org/wiki/Straits_Settlements). The taxonomic status of many of the fungi listed by Chipp has since been revised and many of the names changed, and the list is long outdated. Checklists of plant diseases, and of hosts and diseases in Malaysia which included mainly fungal pathogens were published in the 1950s and subsequent years (Thompson and Johnston, 1953; Johnston, 1960; Singh 1973, 1980) and a list of numerous new fungal species found in Malaysia was published more recently (Jones *et al.*, 2007). Many new species of macrofungi or larger fungi consisting of what is more commonly known as mushrooms and bracket fungi were described by Corner who left a strong mycological legacy to Singapore and Malaysia. Surprisingly, however, he did not publish a fungal checklist. This is, therefore, the first comprehensive and up-to-date checklist of Malaysian fungi to be produced since Chipp’s 1921 publication.

Summary of the chapters

There are a total of ten chapters in this book with an Appendix (accompanying CD) listing all the Malaysian fungal specimens deposited in the CAB International Collection (formerly the International Mycological Institute) which is now located in the Royal Botanic Gardens, Kew, United Kingdom. Chapter 1: Introduction, explains the background and rationale for the publication of this checklist and provides a brief history of fungal collecting in Malaysia. This is followed by eight chapters on the major taxonomic groups, namely, individual chapters on the Ascomycota, Basidiomycota, the anamorphic or Mitosporic Fungi, Chytridiomycota and Neocallimastigomycota, Mucoromycotina, Kickxellomycotina and Zoopagomycotina, Glomeromycota, and the fungal-like organisms and Protista, respectively. Each of these chapters begins with a short introduction followed by an alphabetical listing of the fungi according to their most up-to-date or current names. The final chapter in tabular form consists of the complete checklist where the fungi are listed alphabetically according to name and authorities, substrate and/or host from which they were reported, the location where they were observed and/or collected, and the related reference(s). Where “Unspecified” is stated in the table, in particular for the substrate and/or location of the collection, indicates that the

relevant information was not provided in the original publication. A total of 3804 fungi and fungal-like organisms are recorded in this checklist according to the original published name. Where the original name of the fungus has been changed, the current or most up-to-date name is given in bold script. The term “misapplied” is used when the fungus may be a temperate taxon not found in the tropics. Representative examples of the fungi in each chapter are illustrated by a series of plates and line drawings (Plates 1–20) after the main checklist and all the literature cited in this publication are listed under References.

We would like to emphasise that these approximately 4,000 fungi are not all the fungi to be found in Malaysia. We have only scratched the surface and it is likely that many more fungi will be found if systematic inventories, surveys and studies are conducted over a long-term and the results properly documented and published.

2. ASCOMYCOTA

The Ascomycota are primarily microfungi, often not discernable to the naked eye (e.g. perithecial: *Neurospora*, *Nectria* spp.), and thus attract less attention than members of the agarics and bracket basidiomycetes. However, a few form spectacular macro-fruit bodies, e.g. *Cookeia*, *Daldinia*, *Peziza* spp. (Plate 5). Ascomycetes are to be found in practically all habitats and on a wide range of substrates.

The Ascomycota is the largest group of fungi comprising 15 classes, 68 orders, 327 families, 6,355 genera and circa 64,163 species (Kirk *et al.*, 2008). They include saprobes, parasites, endophytes and lichens, and are cosmopolitan in distribution. The latest classification of the group is by Hibbett *et al.* (2007), and the classes most often collected in Malaysia are the Dothideomycetes and Sordariomycetes. Malaysian ascomycetes have not been as intensively studied as the basidiomycetes (largely due to the work of Corner) and anamorphic fungi (many of which are plant pathogens of economic importance). Despite that, a wide range of Ascomycota has been documented for the country. Most taxa belong to the Hypocreomycetidae and include the orders Halosphaeriales, Hypocreales, Melanosporales and Xylariales. The Halosphaeriales is an order of aquatic fungi that occur in both freshwater, marine and mangrove habitats, however, most genera are marine: four *Aniptodera* species were collected on wood in freshwater (Hyde, 2007) with six species from marine habitats (Alias and Jones, 2009).

The Xylariales are primarily a tropical group of lignicolous ascomycetes (Whalley, 1996). They have been intensively studied in Malaysia by Margaret Whalley (Whalley *et al.*, 2000b) who documented 22 species in nine genera. New species described by her include *Camillea malaysiensis*, *C. selangorensis*, *Xylaria fraseri* and *X. maraca*. Xylariaceae species found in Malaysia constitute the most speciose group of ascomycetes with over 110 species. These species have also been collected in Malaysian mangroves with *Halorosellinia oceanica* being one of the core mangrove fungi (Alias and Jones, 2009). The Xylariales are also of special interest for the bioactive compounds they produce (Stadler and Hellwig, 2005, e.g. cytochalasins). However, the ability of Malaysian xylariaceae fungi to produce novel compounds has not been investigated.

Circa 1141 ascomycetes are listed here for Malaysia, in 179 families (or taxonomical units) and 408 genera. Over 95 have their holotypes from the country (Jones *et al.*, 2007). Of new taxa described from Malaysia, aquatic ascomycetes predominate and this reflects local research interests (Hyde *et al.*, 1999; Alias and Jones, 2000a, b). The most speciose families include the Xylariaceae (113 species), Laboulbeniaceae (69), Parmelliaceae (69), Meliolaceae (63), Thelotremataceae (55), Halosphaeriaceae (37), Nectriaceae (35), Mycosphaerellaceae (32), Hyponectriaceae (22) and Rhytismataceae (21). Genera with the greatest number of species found in Malaysia include *Meliola* (55), *Xylaria* (47), *Laboulbenia* (29), *Mycosphaerella* (26), *Hypotrachyna* (19), *Cladonia* (18), *Hypoxylon* (17), *Phyllachora* (17), *Rickia* (17), *Gibberella* (14), *Guignardia* (13) and *Nectria* (11). Some of these taxa are pathogens of various host plants of economic value. Frequent saprobes include *Xylaria* (47 species). Genera with fewer species recorded for Malaysia include: *Chaetomium* (12), *Asterina* (11), *Coccomyces* (10) and *Leptosphaeria* (9). Lichens that have been collected in Malaysia include *Myriotrema* (22) and *Ocellularia* (16). The orders Rhytismatales and Laboulbeniales are represented by 10 (*Coccomyces*) and 29 (*Laboulbenia*) species,

respectively. Although many ascomycete orders are well documented for Malaysia, others have hardly been studied, such as the Leotiales and Verrucariales. Similarly, there has been no systematic study of yeasts in Malaysia.

Habitats that have been surveyed for ascomycetes include: wood inhabiting species, marine and freshwater taxa, and plant pathogens. Habitats and ecological groups poorly surveyed for ascomycetes include soils, dung, lower aquatic fungi, human pathogens and arthropod inhabiting fungi. Many insect fungi have been reported for Malaysia, including 69 Laboulbeniales species, while Kwong (2003), in a preliminary study, recorded 11 species, of which four were ascomycetes: *Cordyceps*, *Gibellula*, *Hypocrella* and *Torrubiella* (See Plate 7).

Mangrove ascomycetes have been widely studied in Malaysia (Jones and Tan, 1987, Jones and Kuthubutheen, 1990; Alias *et al.*, 1995; Hyde *et al.*, 1999; Alias and Jones, 2000) with the description of a number of new genera: *Halorosellinia* (Whalley *et al.*, 2000a), *Tirisporella* (Jones *et al.*, 1996) and species: *Fasciatispora lignicola* (Alias *et al.*, 1994), *Corollospora besarispora* (Sundari *et al.*, 1996) and *Trematosphaeria malaysiana* (McKeown *et al.*, 2001). Hyde *et al.* (1999) described 11 new species from the brackish water palm *Nypa* in Malaysia, including 9 ascomycetes. These studies have been reviewed in the monograph on Malaysian mangrove fungi by Alias and Jones (2009).

An ecological group that surprisingly has attracted little attention in Malaysia is plant endophytes. These are fungi that inhabit plants but do not cause disease symptoms. Although most are anamorphic fungi, some ascomycete genera are well represented in studies in other countries: *Botryosphaeria*, *Guignardia*, *Mycosphaerella* and *Xylaria* (Kumaresan and Suryananyanan, 2001).

A summary of the Ascomycota documented for Malaysia: 179 families or taxonomical units in 408 genera and 1141 species is given below.

Species of Ascomycota reported from Malaysia:
(?= uncertain taxonomy)

Acarosporaceae

Pleopsidium oxytonum

Aigilaceae

Aigialus grandis
Aigialus mangrovius
Aigialus parvus
Ascocratera manglicola
Rimora mangrovei

Alectoriaceae (Parmelliaceae?)

Oropogon salazinicus

Aliquandostipitaceae

Jahnula aquatica
Jahnula bipolaris
Jahnula systyla

Amphisphaeriaceae

Amphisphaeria enteroxantha
Pestalosphaeria elaeidis

Annulatasceae

Annulatasceus velatipora
Annulusmagnus triseptatus
Aquasphaeria dimorphospora
Cataractispora appendiculata
Cataractispora bipolaris
Cataractispora viscosa

Apiosporaceae

Apiospora camptospora
Apiospora montagnei

Arthoniaceae

Arthonia cyanea
Arthonia lividofusca
Arthonia lividula
Arthonia ramosii
Arthonia trilocularis
Catarraphia dictyoplaca
Cryptothecia candida
Eremothecella calamicola
Tania lanosa

Arthrorhaphidaceae

Arthrorhaphis citrinella

Ascobolaceae

Ascobolus cenangioides

Ascomycota *Incertae sedis*

Dryosphaera tropicalis
Ernakulamia cochinchinensis
Ilyonectria radicecola
Saccardoella mangrovei
Saccardoella marinospora
Saccardoella rhizophorae
Thelonectria jungneri
Thelonectria lucida
Thelonectria olida

Aspidotheliaceae

Aspidothelium fugiens

Asterinaceae

Asterina anomala
Asterina aporosae
Asterina borneensis
Asterina dallasica
Asterina lawsoniae
Asterina manihotis
Asterina piperina
Asterina pouzolziae
Asterina sodalis
Asterina sponiae
Asterina venustula
Cirsosia transversalis
Lembosia eugeniae
Lembosia glonioidea
Morenoella euopla
Morenoella transversalis
Morenoina palmicola
Trichasterina polyalthiae

Aulographaceae

Aulographum spilomoide

Bacidiaceae (Tephromellataceae?)

Tephromela atra

Baeomycetaceae

- Baeomyces crenulatus*
- Baeomyces placophyllus*

Baeomycetales *Incertae sedis*

- Ainoa mooreana*

Bionectriaceae

- Bionectria ochroleuca*
- Bionectria subquaternata*
- Kallichroma glabrum*
- Kallichroma tethys*

Botryosphaeriaceae

- Botryosphaeria rhodina*
- Botryosphaeria stevensii*
- Guignardia alternantherae*
- Guignardia camelliae*
- Guignardia citricarpa*
- Guignardia cocogena*
- Guignardia cocoicola*
- Guignardia coffeae*
- Guignardia dyeriae*
- Guignardia heveae*
- Guignardia mangiferae*
- Guignardia manokwaria*
- Guignardia musae*
- Guignardia perseae*
- Guignardia piperis*
- Montagnellina pithecellobii*
- Phaeobotryosphaeria plicatula*

Brigantiaeaceae

- Brigantiaea leucoxantha*

Byssolomataceae

- Bapalmuia palmularis*
- Byssolecania deplanata*
- Byssoloma leucoblepharum*
- Byssoloma subdiscordans*
- Byssoloma vanderystii*
- Byssoloma vezdanum*
- Fellhanera rhipidophylli*
- Fellhanera semecarpi*

Caliciaceae

- Calicium tricolor*
- Gassicurtia coccinea*

Candelariaceae

- Candelariella vitellina*

Capnodiaceae

- Aithaloderma citri*
- Aithaloderma clavatisporum*
- Aithaloderma setosum*
- Capnodium citri*
- Capnodium fuliginodes* var. *grandisporum*
- Phaeochaetia annonicola*
- Phragmocapnias betle*
- Scorias spongiosa*
- Trichomerium coffeicola*
- Trichomerium crotonis*
- Trichomerium grandisporum*

Catabotrydaceae

- Catabotrys deciduum*

Ceratocystidaceae

- Ceratocystis fimbriata*
- Ceratocystis paradoxa*

Chaetomiaceae

- Chaetomium aureum*
- Chaetomium cristatum*
- Chaetomium cupreum*
- Chaetomium funicola*
- Chaetomium globosum*
- Chaetomium gracile*
- Chaetomium indicum*
- Chaetomium malaysiense*
- Chaetomium spirale*
- Chaetomium thermophilum* var. *coprophilum*
- Chaetomium thermophilum* var. *dissitium*
- Chaetomium trilaterale*

Chaetosphaeriaceae

- Melanochaeta hemipsila*

Chaetothyriaceae

- Chaetothyrium boedijnii*
- Chaetothyrium griseolum*
- Chaetothyrium javanicum*
- Chaetothyrium mangiferae*
- Phaeosaccardinula tenuis*

Cladoniaceae

Cladia aggregata
Cladonia borbonica
Cladonia coccifera
Cladonia corniculata
Cladonia corymbescens
Cladonia didyma var. *vulcanica*
Cladonia fenestralis
Cladonia fruticulosa
Cladonia furcata
Cladonia gymnopoda
Cladonia macilenta
Cladonia malayana
Cladonia melanocaulis
Cladonia ochrochlora
Cladonia phyllopora
Cladonia scabriuscula
Cladonia squamosa var. *subsquamosa*
Cladonia vulcani
Gymnoderma coccocarpum

Clavicipitaceae

Balansia andropogonis
Balansia asperata
Balansia claviceps
Balansia sessilis
Hypocrella discoidea
Hypocrella panici
Hypocrella scutata

Clypeosphaeriaceae

Apioclypea cocoicola
Apioclypea nypicola

Coccocarpiaceae

Coccocarpia erythroxyli
Coccocarpia glaucina
Coccocarpia palmicola
Coccocarpia pellita

Coccodiniaceae

Naetrocymbe depressa

Coenogoniaceae

Coenogonium dilucidum
Coenogonium fallaciosum
Coenogonium flavicans
Coenogonium leprieurii

Coenogonium lisowskii
Coenogonium subluteum
Coenogonium zonatum

Collemataceae

Collema actinoptychum
Collema pulcellum var. *subnigrescens*
Leptogium denticulatum
Leptogium laceroides

Coniochaetaceae

Coniochaeta scatigena

Coniocybaceae

Chaenotheca brunneola

Cordycipitaceae

Cordyceps adpropinquans
Cordyceps lignicola
Cordyceps pruinosa

Coryneliaceae

Caliciopsis maxima

Crocyniaceae

Crocynia gossypina

Cryphonectriaceae

Cryphonectria cubensis

Cucurbitariaceae

Cucurbitaria agaves
Cucurbitaria insularis

Dactylosporaceae

Dactylospora haliotrepha
Dactylospora mangrovei

Davidiellaceae

Davidiella rosigena

Dermateaceae

Diplocladon earlianum
Diplocladon rosae
Drepanopeziza punctiformis
Mollisia alboflava
Mollisia cinnabarina
Mollisia rosea

Diaporthaceae

Diaporthe manihotis

Diaporthales *Incertae sedis*

Durispora elaeidicola
Hypophloeda rhizospora
Trisporella beccariana

Diatrypaceae

Anthostoma eumorphum
Cryptosphaeria mangrovei
Eutypa bathurstensis
Eutypa caulivora
Eutypa ludibunda var. *heveana*
Eutypella bambusina
Eutypella naqsii
Peroneutypa heteracanthoides

Didymellaceae

Didymella aptrootii
Didymella avicenniae
Didymella bryoniae
Didymella castillejae
Didymella hellebori
Didymella lycopersici
Didymella oligospora

Didymosphaeriaceae

Didymosphaeria pterocarpi
Rousoella hysteroioides

Dothideaceae

Dothidea membranacea
Dothidea oceanica
Dothidea phaselina
Scirrhia seriata

Dothideales *Incertae sedis*

Brooksia tropicalis
Bryorella complanata
Bryorella marginis
Dolabra nepheliae
Pseudothis pterocarpi

Dothideomycetes *Incertae sedis*

Biatriospora marina
Chaetonectrioides malaysiana
Lineolata rhizophorae

Macrovalsaria megalospora
Passeriniella savoryellopsis
Potamomyces armatisporus
Rachidicola palmae
Salsuginea ramicola

Ectolechiaceae

Badimia pallidula
Calopadia fusca
Lasioloma arachnoideum
Sporopodiopsis sipmanii

Elsinoaceae

Elsinoë batatas
Elsinoë canavaliae
Elsinoë fawcettii

Endomycetaceae

Endomyces lactis

Englerulaceae

Anatexis elmeri
Clypeolella camelliae
Clypeolella ricini
Englerula macarangae
Englerulella ugandensis
Schiffnerula mirabilis
Schiffnerula solani
Thrauste medinillae

Erysiphaceae

Erysiphe betae
Golovinomyces cichoracearum var. *cichoracearum*
Leveillula taurica

Euantennariaceae

Trichopelthea asiatica

Fuscideaceae

Orphniospora moriopsis

Glomerellaceae

Glomerella cingulata
Glomerella glycines
Glomerella graminicola
Glomerella lindemuthianum
Glomerella tucumanensis

Gnomoniaceae

Gnomonia comari
Gnomoniella microspora
Laestadia palaquii
Laestadia theae

Gomphillaceae

Aderkomyces albotigosus
Aulaxina opegraphina
Calenia conspersa
Calenia depressa
Calenia monospora
Calenia phyllogena
Calenia thelotremella
Echinoplaca diffluens
Echinoplaca epiphylla
Echinoplaca heterella
Echinoplaca pellicula
Gyalectidium filicinum
Tricharia helminthospora
Tricharia vainioi

Graphidaceae

Graphina cinereoalba
Phaeographina prosiliens
Phaeographis kinabaluensis
Sarcographa intricans
Sarcographa labyrinthica
Thecaria montagnei

Gyalectaceae

Semigyalecta paradoxa

Haematommataceae

Haematomma wattii

Halosphaeriaceae

Aniptodera chesapeakensis
Aniptodera inflatiascigera
Aniptodera intermedia
Aniptodera lignincola
Aniptodera longispora
Aniptodera mangrovei
Aniptodera megalospora
Aniptodera nypae
Aniptodera salsuginosa
Antennospora quadricornuta
Arenariomyces trifurcatus

Ceriosporopsis halima
Corollospora besarispora
Corollospora intermedia
Corollospora maritima
Corollospora quinquesepitata
Cucullosporella mangrovei
Halosarpheia fibrosa
Halosarpheia marina
Halosarpheia minuta
Halosarpheia trullifera
Haiyanga salina
Lignincola laevis
Lignincola nypae
Lignincola tropica
Luttrellia estuarina
Nais inornata
Natantispora lotica
Natantispora retorquens
Neptunella longirostris
Oceanitis cincinnatula
Okeanomyces cucullatus
Panorbis viscosus
Saagaromyces abbonis
Saagaromyces glitra
Saagaromyces ratnagiriensis
Trispora unicaudata

Helotiaceae

Hymenoscyphus tetracladius
Phaeohelotium epiphyllum var. *epiphyllum*
Tympanis vermicularis

Helotiales *Incertae sedis*

Sorokinella calamae

Herpomycetaceae

Herpomyces chaetophilus

Hyaloscyphaceae

Dasyscyphus hevea

Hypocreaceae

Hypocrea jecorina
Hypomyces chromaticus

Hypocreales *Incertae sedis*

Payosphaeria minuta

Hyponectriaceae

Areomyces frondicola
Frondicola tunitricuspis
Linocarpon alpiniae
Linocarpon angustatum
Linocarpon appendiculatum
Linocarpon bipolare
Linocarpon carinisporum
Linocarpon clavatum
Linocarpon elaeidis
Linocarpon longisporum
Linocarpon nipae
Linocarpon zingiberacicola
Neolinocarpon eutypoides
Neolinocarpon globosicarpum
Neolinocarpon nypicola
Oxydothis daemonoropsicola
Oxydothis grisea
Oxydothis licualae
Oxydothis nigra
Oxydothis nypae
Oxydothis nypicola
Physalospora theobromae

Hysteriaceae

Hysterium angustatum
Hysterium berkeleyanum
Hysterium heveanum
Hysterium serpens

Icmadophilaceae

Dibaeis absoluta
Dibaeis stipitata
Dibaeis weberi
Icmadophila ericetorum
Siphula decumbens

Laboulbeniaceae

Blasticomyces denigratus
Chitonomyces chinensis
Chitonomyces elegans
Chitonomyces excavates
Chitonomyces hydropori
Chitonomyces javanicus
Chitonomyces melanurus
Chitonomyces paradoxus
Chitonomyces psittacopsisi
Chitonomyces zonatus

Corylophomyces reflexus
Dimeromyces anisolabis
Dimeromyces cherrhonesites
Dimeromyces eparchi
Dimeromyces luteus
Dimeromyces platydematis
Dimeromyces prorei
Dimorphomyces flabellatus
Dioicomycetes borneensis
Eucantharomyces euprocti
Hydrophilomyces coelostomalis
Laboulbenia admirabilis
Laboulbenia anoplogenii
Laboulbenia ardoinii
Laboulbenia aristata
Laboulbenia asiatica
Laboulbenia brachionychi
Laboulbenia celestialis
Laboulbenia cristata
Laboulbenia filiformis
Laboulbenia gratiellae
Laboulbenia idiostoma
Laboulbenia loeffleriae
Laboulbenia lucerna
Laboulbenia lupropis
Laboulbenia malaysiana
Laboulbenia minetii
Laboulbenia mochtheri
Laboulbenia nesitidis
Laboulbenia orientalis
Laboulbenia palmella
Laboulbenia perigonae
Laboulbenia pheropsophi
Laboulbenia polyphaga
Laboulbenia porphyrocnemis
Laboulbenia pusilla
Laboulbenia rougetii
Laboulbenia strangulata
Laboulbenia tachyis
Laboulbenia vermiformis
Monandromyces neoalardi
Rickia ancylopi
Rickia berlesiana
Rickia borneoensis
Rickia episcaphae
Rickia eumorphi
Rickia kistneri
Rickia leptochiri

Rickia minutiisima
Rickia nutans
Rickia papuana
Rickia rostellata
Rickia rostrata
Rickia sabahensis
Rickia sakkae
Rickia sarawakensis
Rickia uncinata
Rickia yoshii
Zeugandromyces orientalis

Lasiosphaeriaceae

Bombardia bertioides
Rivulicola incrustata
Triangularia angulispora

Lecanoraceae

Lecanora intricata
Lecanora polytropa

Leptosphaeriaceae

Leptosphaeria australiensis
Leptosphaeria coffeicola
Leptosphaeria coniothyrium
Leptosphaeria maculans
Leptosphaeria musarum
Leptosphaeria nypicola
Leptosphaeria recutita
Leptosphaeria sacchari
Leptosphaeria suffulta

Leotiaceae

Leotia lubrica

Letrouitiaceae

Letrouitia muralis

Lichinaceae

Ephebe ocellata

Lindgomycetaceae

Lindgomyces ingoldianus

Lobariaceae

Lobaria adscripturiens
Lobaria clemensiae
Lobaria crassior

Lobaria discolor
Lobaria ferax
Lobaria insularis
Lobaria isidiophora
Lobaria isidiosa
Lobaria pseudopulmonaria
Lobaria subscrobiculata
Pseudocyphellaria argyracea
Pseudocyphellaria beccarii
Pseudocyphellaria crocata
Pseudocyphellaria desfontainii
Pseudocyphellaria diplomorpha
Pseudocyphellaria neglecta
Pseudocyphellaria sulphurea

Lophiostomataceae

Herpotrichia nypicola
Lophiostoma aquaticum
Lophiostoma macrostomum
Lophiotrema rubi
Quintaria lignatilis

Lulworthiaceae

Lulworthia fucicola
Lulworthia grandispora
Lulworthia medusa

Magnaporthaceae

Clasterosphaeria cyperi
Magnaporthe grisea
Magnaporthe salvinii
Ophioceras dolichostomum
Ophioceras leptosporum
Rhaphidospora hystrix

Massalongiaceae

Massalongia carnosa
Polychidium stipitatum

Massariaceae

Mamillisphaeria dimorphospora

Massarinaceae

Massarina cf. *armatispora*
Massarina bipolaris
Massarina lacertensis
Massarina palmicola

Megalosporaceae

Megalospora atrorubricans subsp.
atrorubricans
Megalospora coccodes subsp. *nigricans*
Megalospora halei
Megalospora pruinata subsp. *fusca*
Megalospora pruinata subsp. *lamii*
Megalospora sulphurata subsp. *sulphurata*
Megalospora tuberculosa

Melanommataceae

Acrocordiopsis patilii
Astrosphaeriella africana
Astrosphaeriella malayensis
Astrosphaeriella nipicola
Astrosphaeriella nypae
Astrosphaeriella striataspora
Astrosphaeriella vesuvius

Melaspileaceae

Melaspilea mangrovei

Meliolaceae

Asteridiella confragosa
Asteridiella entebbeensis
Irenina confragosa
Irenina melastomacearum
Irenopsis benguetensis
Irenopsis coronata
Irenopsis coronata var. *christianae*
Irenopsis moelleriana
Meliola acutiseta
Meliola aequatoriensis
Meliola aethiops
Meliola aglaiicola
Meliola alstoniae
Meliola amphitricha
Meliola anacardii
Meliola argentina
Meliola artocarpi
Meliola bicornis
Meliola brisbanensis
Meliola brooksii
Meliola butleri
Meliola canangae
Meliola capensis
Meliola citricola
Meliola clerodendricola

Meliola cyrtochaeta
Meliola dallasica
Meliola daviesii
Meliola desmodii-laxiflori var. *crotalariae*
Meliola diospyri
Meliola durionis
Meliola elodea
Meliola erythrinae var. *psophocarpi*
Meliola erythrinicola
Meliola fagraeae
Meliola fructicola
Meliola garciniae
Meliola geniculata
Meliola gliricidia
Meliola hydnocarpi
Meliola jasmini
Meliola jasminicola
Meliola johnstonii
Meliola juttingii
Meliola malacotricha
Meliola mangiferae
Meliola megalochaeta
Meliola melanochaeta
Meliola nephelii
Meliola pandani
Meliola panici
Meliola paratrophidis
Meliola pelliculosa
Meliola petraeovitica
Meliola pterocarpi
Meliola rapaneae
Meliola rizalensis
Meliola serdangensis
Meliola shropshiriana
Meliola stenospora var. *major*
Meliola talaumae
Meliola teramni
Meliola uncariicola

Meliolinaceae

Meliolina sarawacensis

Metacapnodiaceae

Metacapnodium moniliforme

Microascaceae

Microascus cinereus

Microascales *Incertae sedis*

Viennotidia gliocladiopsifera

Micropeltidaceae

Chaetopeltopsis tenuissima

Stomiopeltella nubecula

Microthyriaceae

Asterinella calami

Asterinella microchita

Asterinella stuhlmannii

Microthyrium browneanum

Trichopeltis pulchella

Trichothyrium asterophorum

Monascaceae

Monascus ruber

Morosphaeriaceae

Helicascus kanaloanus

Helicascus nypae

Morosphaeria ramunculicola

Morosphaeria velatispora

Mycoblastaceae

Mycoblastus affinis

Mycosphaerellaceae

Mycosphaerella aleuritis

Mycosphaerella alocasiae

Mycosphaerella arachidis

Mycosphaerella berkeleyi

Mycosphaerella brassicicola

Mycosphaerella caricae

Mycosphaerella coffeicola

Mycosphaerella cruenta

Mycosphaerella erectitidina

Mycosphaerella fagraeae

Mycosphaerella fragariae

Mycosphaerella gastonii

Mycosphaerella gibsonii

Mycosphaerella gleicheniae

Mycosphaerella henningsii

Mycosphaerella ikedai

Mycosphaerella malinverniana

Mycosphaerella manihotis

Mycosphaerella merrillii

Mycosphaerella musae

Mycosphaerella musicola

Mycosphaerella pinodes

Mycosphaerella pneumatophorae

Mycosphaerella praecox

Mycosphaerella rosicola

Mycosphaerella subgregaria

Sphaerella analoga

Sphaerella cyclogena

Sphaerella heveae

Sphaerella tristania

Sphaerulina orae-marit

Sphaerulina oryzina

Myeloconidiaceae

Myeloconis fecunda

Myelospermataceae

Myelosperma tumidum

Nectriaceae

Albonectria rigidiuscula

Calonectria kyotensis

Calonectria morgani

Calonectria quinquesepata

Calonectria theae

Cosmospora aurantiicola

Gibberella acuminata

Gibberella avenacea

Gibberella baccata

Gibberella creberrima

Gibberella fujikuroi

Gibberella fujikuroi var. *fujikuroi*

Gibberella fujikuroi var. *subglutinans*

Gibberella gordonii

Gibberella intricans

Gibberella nygamai

Gibberella pulicaris

Gibberella sacchari

Gibberella tumida

Gibberella zeae

Haematonectria haematococca

Lanatonectria flavolanata

Nectria bactridioides

Nectria cinnabarina

Nectria coccinea

Nectria coccophila

Nectria foliicola

Nectria galligena

- Nectria lucida*
Nectria mauritiicola
Nectria pityrodes
Nectria pseudotrichia
Nectria ventricosa
Neonectria fockeliana
Pleonectria heveana
- Nephromataceae**
Nephroma helveticum
- Niessliaceae**
Niesslia sukauensis
- Nitschkiaceae**
Fracchiaea hystricula
Neotrotteria pulchella
Thaxteria kunkelii
- Onygenaceae**
Aphanoascus keratinophilus
Aphanoascus terreus
- Ophiocordycipitaceae**
Elaphocordyceps ophioglossoides
Orphiocordyceps gentilis
Orphiocordyceps myrmecophila
Orphiocordyceps ridleyi
- Ophiostomatales *Incertae sedis***
Lanspora coronata
- Pannariaceae**
Erioderma borneense
Leioderma sorediatum
Pannaria rubiginosa
Parmeliella brisbanensis
Parmeliella mariana
Parmeliella pannosa
Psoroma sphinctrinum
- Parmelliaceae**
Anzia gregoriana
Anzia hypoleuca
Anzia semiteres
Arctoparmelia separata
Bryoria dahlii
Bryoria indonesica
- Bulbothrix subinflata*
Cetrelia braunsiana
Cetrelia chicitae
Cetrelia japonica
Eumitria baileyi
Eumitria pectinata
Everniastrum catawbiense
Hypogymnia pseudobitteriana
Hypogymnia vittata
Hypogymnia zeylanica
Hypotrachyna adducta
Hypotrachyna breviphiza
Hypotrachyna citrella
Hypotrachyna consimilis
Hypotrachyna costaricensis
Hypotrachyna exsecta
Hypotrachyna galbinica
Hypotrachyna imbricatula
Hypotrachyna kinabaluensis
Hypotrachyna laevigata
Hypotrachyna malesiana
Hypotrachyna microblasta
Hypotrachyna osseoalba
Hypotrachyna physcioides
Hypotrachyna pseudosinuosa
Hypotrachyna reducens
Hypotrachyna rhabdiformis
Hypotrachyna rockii
Hypotrachyna sinuosa
Melanelia panniformis
Menegazzia cf. terebrata
Nephromopsis delavayi
Nephromopsis stracheyi
Parmelia erumpens
Parmelia sectilis
Parmelinella wallichiana
Parmelinopsis subfaticens
Parmotrema barioense
Parmotrema corniculans
Parmotrema cristiferum
Parmotrema gardneri
Parmotrema gloriosum
Parmotrema mellissii
Parmotrema merrillii
Parmotrema reticulatum
Parmotrema subarnoldii
Parmotrema subrugatum
Parmotrema tinctorum

- Parmotrema ultralucens*
Physma byrsaeum
Physma pseudoisidiatum
Platismatia regenerans
Relicina acrobotrys
Relicina amphithrix
Relicina columnaria
Relicina fluorescens
Relicina luteoviridis
Relicina planiuscula
Relicina sabahensis
Relicina schizospatha
Relicinopsis intertexta
Usnea flexilis
Usnea rubicunda
- Parmulariaceae**
Aulacostroma nigrificans
Protothyrium borneense
Rhipidocarpon javanicum
- Parodiellaceae**
Parodiella hedysari
- Parodiopsidaceae**
Balladyna velutina
Dimerosporina pusilla
- Peltigeraceae**
Peltigera canina
Peltigera dolichorrhiza
Peltigera melanocoma
- Pertusariaceae**
Pertusaria clarkeana
Pertusaria epitheciifera
Pertusaria gyalectoides
Pertusaria velata
- Pezizaceae**
Peziza aluticolor
Peziza echinospora
Peziza martialis
Peziza radiculosa
Peziza simillima
Peziza tomentosa
- Phaeochoraceae**
Cocoicola fusispora
- Phaeosphaeriaceae**
Carinispora nypae
Leptosphaeria typhae
- Phyllachoraceae**
Phyllachora butleri
Phyllachora canarii
Phyllachora catervaria
Phyllachora coicis
Phyllachora dallasensis
Phyllachora embeliae
Phyllachora fici-minahassae
Phyllachora ficuum
Phyllachora ischaemi
Phyllachora paspalicola
Phyllachora pterocarpi
Phyllachora sacchari
Phyllachora setariicola
Phyllachora stephaniae
Phyllachora tupi
Phyllachora weirii
Phyllachora yapensis subsp. *yapensis*
Zimmermanniella trispora
- Phyllobathellaceae**
Phyllobathelium nigrum
- Physciaceae**
Heterodermia barbifera
Heterodermia corallophora
Heterodermia diademata
Heterodermia galactophylla
Heterodermia hypoleuca
Heterodermia japonica
Heterodermia leucomelos
Heterodermia leucomelos subsp. *boryi*
Heterodermia obscurata
Heterodermia speciosa
Heterodermia squamulosa
Phaeophyscia endococcinodes
- Pleosporaceae**
Cochliobolus cynodontis
Cochliobolus geniculatus
Cochliobolus heterostrophus
Cochliobolus intermedius
Cochliobolus lunatus
Cochliobolus miyabeanus
Cochliobolus ravenelli

Cochliobolus stenospilus
Lewia saurophi
Pleospora betae
Pseudocochliobolus eragostidis
Pseudocochliobolus pallescens
Pseudocochliobolus verrucosus
Setosphaeria rostrata
Setosphaeria turcica

Pleosporales *Incertae sedis*

Leptosphaerulina australis
Leptosphaerulina chartarum
Leptosphaerulina trifolii
Roussoella hysteroioides

Pichiaceae

Issatchenkia orientalis

Porinaceae

Porina abrupta
Porina conica
Porina epiphylla
Porina limbulata
Porina mastoidella
Porina minutissima
Porina muluensis
Porina nitidula
Porina pallescens
Porina rubentior
Porina rufula
Porina semecarpi
Porina subcutanea
Porina terrae-reginae
Porina tolgensis
Porina virescens
Trichothelium alboatrum

Porpidiaceae

Immersaria athroocarpa

Pseudeurotiaceae

Pseudeurotium ovale

Pseudoperisporiaceae

Stellosetifera malaysiana

Pyrenulaceae

Anthracotheций macrosporum

Lithothelium albornii
Pyrenula mamillana
Pyrgillus cubanus
Pyrgillus javanicus

Pyronemataceae

Acervus epispartius
Neottiella rutilans

Ramalinaceae

Ramalina cannonii
Ramalina peruviana

Requienellaceae

Mauritiana rhizophorae
Pyrenographa xylographoides

Rhizocarpaceae

Catolechia wahlenbergii
Rhizocarpon geographicum

Rhytismataceae

Coccomyces agathidicola
Coccomyces basizonatus
Coccomyces croceus
Coccomyces fuscus
Coccomyces kinabaluensis
Coccomyces kirkii
Coccomyces paraphysincrustedatus
Coccomyces phyllocladicola
Coccomyces triseptatus
Coccomyces urceoloides
Hypoderma borneense
Lophodermium arundinaceum
Lophodermium geniculosporum
Lophodermium intricatum
Lophodermium kinabaluense
Lophodermium lanceolatum
Lophodermium litseaeoides
Lophodermium pinastris
Lophodermium ramulosum
Phacidium dentatum
Rhytisma berkeleyanum

Roccellaceae

Cresponea proximata
Mazosia bambusae
Mazosia melanophthalma

- Mazosia paupercula*
Mazosia phyllosema
Mazosia pilosa
Mazosia rotula
Opegrapha puiggarii
- Rutstroemiaceae**
Dicephalospora chrysotricha
Dicephalospora rufocornea
- Sarcoscyphaceae**
Cookeina sulcipes
Cookeina tricholoma
Phillipsia domingensis
- Sarcosomataceae**
Sarcosoma javanicum
- Sarrameanaceae**
Loxospora septata
- Savoryelliales *Incertae sedis***
Savoryella aquatica
Savoryella curvispora
Savoryella grandispora
Savoryella lignicola
Savoryella longispora
Savoryella paucispora
Savoryella verrucosa
- Schizosaccharomycetaceae**
Schizosaccharomyces pombe
- Seuratiaceae**
Seuratia millardetii
- Sordariaceae**
Neurospora crassa
Sordaria caulicola
Sordaria fimicola
Sordaria oblectans
Sordaria pachydermatica
Sordaria sarawacensis
- Sordariomycetes *Incertae sedis***
Cryptovalsa mangrovei
Cryptovalsa microspora
Marinosphaera mangrovei
- Sphaerophoraceae**
Bunodophoron diplotypum
Bunodophoron formosanum
Bunodophoron murrayi
Sphaerophorus kinabaluensis
- Sporormiaceae**
Sporormiella minima
- Stereocaulaceae**
Stereocaulon graminosum
Stereocaulon granulans
Stereocaulon halei
Stereocaulon massartianum
Stereocaulon massartianum var. *chlorocarpoides*
Stereocaulon staufferi var. *borneëense*
- Strigulaceae *Incertae sedis***
Strigula janeirensis
Strigula macrocarpa
Strigula multipunctata
Strigula nemathora
Strigula nitidula
Strigula orbicularis
Strigula phyllogena
Strigula smaragdula
Strigula subtilissima
- TBM (*Torpedospora, Bertia, Melanospora*) clade**
Swampomyces armeniacus
Swampomyces triseptatus
Torpedospora radiata
- Taphrinaceae**
Taphrina maculans
- Teloschistaceae**
Xanthoria candelaria
- Tephromelataceae**
Calvitimela armeniaca
- Testudinaceae**
Verruculina enalia
- Tetraplophaeriaceae**
Tetraplophaeria tetraploa

Thelenellaceae

Julella avicenniae

Thelotremataceae

Chapsa alborosella
Chroodiscus mirificus
Myriotrema albocinctum
Myriotrema cinereoglaucescens
Myriotrema concretum
Myriotrema coppinsii
Myriotrema costaricense
Myriotrema craterellum
Myriotrema desquamans
Myriotrema exile
Myriotrema glaucophaenum
Myriotrema granulosum
Myriotrema hartii
Myriotrema microporum
Myriotrema microstomum
Myriotrema minutum
Myriotrema muluense
Myriotrema scabridum
Myriotrema sembilanense
Myriotrema subconforme
Myriotrema terebratulum
Myriotrema thwaitesii
Myriotrema viride
Myriotrema wightii
Ocellularia alba
Ocellularia bakoensis
Ocellularia deformis
Ocellularia dolichotata
Ocellularia eumorpha
Ocellularia gentingensis
Ocellularia globosa
Ocellularia inexpectata
Ocellularia kinabaluensis
Ocellularia massalongoi
Ocellularia neoperforata
Ocellularia orthomastia
Ocellularia papillata
Ocellularia punctulata
Ocellularia roseotecta
Ocellularia tuberculata
Stegobolus crassus
Stegobolus croceoporus
Stegobolus pruinatus
Thelotrema allosporoides

Thelotrema astroideum
Thelotrema colobicum
Thelotrema dilatatum
Thelotrema fissuratum
Thelotrema piluliferum
Thelotrema porinoides
Thelotrema subpatens
Thelotrema subweberi
Thelotrema tuberculiferum
Thelotrema verruculosum
Thelotrema weberi

Trapeliaceae

Placopsis auriculata
Rimularia fuvrella

Trematosphaeriaceae

Halomassarina thalassiae
Trematosphaeria confusa
Trematosphaeria malaysiana
Trematosphaeria mangrovis

Trichocomaceae

Emericella nidulans

Trichosphaeriaceae

Trichosphaeria sacchari

Trichosphaeriales *Incertae sedis*

Khuskia oryzae

Trypetheliaceae

Trypethelium aeneum

Tubeufiaceae

Acanthostigma perpusillum
Tubeufia palmarum

Umbilicariaceae

Umbilicaria africana

Valsaceae

Valsa assimilis
Valsa eugeniae

Venturiaceae

Gibbera borneensis
Phaeosphaerella theae
Venturia sacchari

Verrucariaceae

Normandina pulchella

Vibrisseaceae

Vibrissea nypicola

Xylariaceae

Annulohypoxyton annulatum
Annulohypoxyton bovei var. *microsporum*
Annulohypoxyton gombakense
Annulohypoxyton stygium var. *stygium*
Anthostomella caulicola
Anthostomella eumorpha
Anthostomella licualicola
Anthostomella nypae
Anthostomella nypensis
Anthostomella nypicola
Anthostomella pandani
Astrocystis nypae
Astrocystis rachidis
Astrocystis selangorensis
Biscogniauxia capnodes
Biscogniauxia fuscella
Biscogniauxia mediterranea var.
mediterranea
Biscogniauxia nawawii
Camillea malaysiensis
Camillea selangorensis
Daldinia concentrica
Daldinia eschscholtzii
Daldinia vernicosa
Euepaxyton udum
Halorosellinia oceanica
Hypoxyton anthracodes
Hypoxyton approximans
Hypoxyton coelatum
Hypoxyton cohaerens var. *tenuior*
Hypoxyton comedens
Hypoxyton howeanum
Hypoxyton lenormandii
Hypoxyton macrocenangium
Hypoxyton microsporum
Hypoxyton ochraceum
Hypoxyton pauxillum
Hypoxyton pseudotubulina
Hypoxyton rubiginosum var. *rubiginosum*
Hypoxyton stygium
Hypoxyton subgilvum

Hypoxyton tinctor
Hypoxyton tormentosum
Kretzschmaria cetrarioides
Kretzschmaria clavus
Kretzschmaria deusta
Kretzschmaria macrosperma
Kretzschmaria megalospora
Kretzschmaria micropus
Kretzschmaria pavimentosa
Kretzschmaria zonata
Nemania maritima
Nemania serpens var. *serpens*
Nummularia anthracodes
Nummularia punctulata
Poronia oedipus
Rosellinia beccariana
Rosellinia bunodes
Rosellinia formosa
Rosellinia hemisphaerica
Rosellinia mammiformis
Rosellinia mammoidea
Rosellinia spadicea
Stilbohypoxyton elaeicola
Stilbohypoxyton hypoxylinum
Stilbohypoxyton ignobile
Stilbohypoxyton moelleri
Xylaria acicula
Xylaria acicularis
Xylaria allantoidea
Xylaria aristata
Xylaria avellana
Xylaria axifera
Xylaria berkeleyi
Xylaria caespitulosa
Xylaria complanata
Xylaria corniformis
Xylaria cupressiformis
Xylaria cynoglossa
Xylaria deserticola
Xylaria dichotoma
Xylaria digitata
Xylaria emeric
Xylaria exalbata
Xylaria fejeensis
Xylaria fissilis
Xylaria fockei
Xylaria fraseri
Xylaria furcata

Xylaria gigantea
Xylaria gracilis
Xylaria guepini
Xylaria guianensis
Xylaria holobapha
Xylaria hypoxylon
Xylaria hypoxylon var. *mucronata*
Xylaria ianthinovelutina
Xylaria intermedia
Xylaria kedahae
Xylaria maraca
Xylaria massula
Xylaria melanaxis
Xylaria multiplex
Xylaria obovata
Xylaria oligotoma
Xylaria plebeja
Xylaria polyclada
Xylaria polymorpha
Xylaria rhizocola
Xylaria rhizomorpha
Xylaria ridleyi
Xylaria schweinitzii
Xylaria scopiformis
Xylaria scopiformis var. *heveana*

Xylariales *Incertae sedis*

Arecophila eugeissonae
Arecophila nypae

Capsulospora brunneispora
Capsulospora calamicola
Capsulospora frondicola
Fasciatispora lignicola
Fasciatispora nypae
Fasciatispora petrakii
Leiosphaerella malaysiana
Phomatospora dinemasporium
Phomatospora nypae
Phomatospora nypicola
Polyancora globosa
Servazziella longispora
Seynesia erumpens
Seynesia melanosticta
Rhizophila marina

Zopfiaceae

Coronopapilla mangrovei

Old/Doubtful names (*nomen dubium*)

Micronectria eugeniae
Sphaeria alvear
Sphaeria arundinacea
Sphaeria bombardella
Sphaeria macrostomella
Sphaeria regulina
Sphaeria sarawacensis
Sphaeria scabiens
Sphaeria tingens

3. BASIDIOMYCOTA

The microfungi which are not visible to the naked eye make up the vast majority of described fungal species. In contrast, most of the macrofungi which produce large, showy reproductive structures (Plates 11–20) commonly known as mushrooms, puffballs, stinkhorns, jelly fungi, coral fungi, bracket fungi, rusts and smuts, are members of the Basidiomycota which make up less than one percent of the described fungi. The visible structures or fruiting bodies of the Basidiomycota are composed of organized mycelia (except for those forming yeasts), and the fungi reproduce sexually by forming specialized microscopic club-shaped cells called basidia which normally bear four external spores (basidiospores).

The Basidiomycota are divided into three subphyla, the Pucciniomycotina, Ustilaginomycotina and Agaricomycotina (Hibbett *et al.*, 2007). The majority of the Pucciniomycotina are plant parasitic rust fungi and the Ustilaginomycotina or the smut fungi are also important plant parasites. Fungi in these two families have not been well studied in Malaysia and only a small number of species have been reported so far. In contrast, the Agaricomycotina, particularly the class Agaricomycetes, have been much better studied largely due to the research of E.J.H. Corner. The Agaricomycetes are widespread in nearly all terrestrial ecosystems and they are the most conspicuous of the fungi since they produce a diverse range of visible fruiting bodies such as mushrooms, brackets, etc. They play important roles as decayers, pathogens, parasites, and mutualistic symbionts of both plants and animals.

Worldwide the Basidiomycota is represented by 31,515 species in 1,589 genera, 177 families, 52 orders and 16 classes (Kirk *et al.*, 2008). So far, 1820 species in 358 genera and 90 families including 19 species in 16 genera *incertae sedis* of the Basidiomycota have been recorded for Malaysia. It is therefore clear that many more members of the Basidiomycota have yet to be discovered and described, especially since it is well recognised that the tropical rain forests harbour a considerable degree of yet undiscovered fungal diversity.

The largest number of published records for members of the Basidiomycota in Malaysia is of the Polyporaceae, with 327 species in 42 genera, largely arising from the comprehensive studies of E.J.H. Corner and the more recent studies of T. Hattori. The polypores are mainly saprophytes but some are also important plant pathogens, e.g. *Ganoderma*, *Phellinus*, *Rigidoporus*. Recent studies have shown that polypore diversity is high in Malaysian lowland forests (Hattori and Lee, 1999; 2003) and that species composition is different in lowland and highland forests (Corner, 1983, 1984, 1987, 1989a, b, 1991a). With many collections still awaiting identification and further study and the lack of collections from many parts of the country, particularly Sabah and Sarawak, there is no doubt that many more species are likely to be found in the future.

Records of the Marasmiaceae are the next most numerous, with 186 species in 13 genera. However, it is highly likely that many more species of the Marasmiaceae have yet to be discovered as this is a very large cosmopolitan family with 1590 species in 54 genera worldwide (Kirk *et al.*, 2008). A recent study revealed that of the 50 species of *Marasmius sensu stricto* recognised from Peninsular Malaysia, no less than one third were new to science (Tan *et al.*, 2007).

The Boletaceae are close behind the Marasmiaceae with 162 species in 18 genera. In comparison, 787 species of boletes in 35 genera have been described worldwide (Kirk *et al.*, 2008). Like the polypores, the bolete records for Malaysia are largely due to the pioneering

research of E.J.H. Corner who described 100 new species out of the 140 compiled in his *Boletus* in Malaysia (Corner, 1972). He remarked that 300 species of boletes may be found in Malaysia in view of the large area of forests that have yet to be explored mycologically. For example, only three species of *Heimioporus* are presently known and described from Malaysia, while a minimum of at least 6 species are likely to be present (Halling *et al.*, 2007).

Seventy-five species of the Entolomataceae have been reported from Malaysia but this number is very likely to increase with recent discoveries of previously unreported and most likely new species which have yet to be published (E. Horak, pers. comm.). Moreover, the Entolomataceae is a very widely distributed species-rich family with over 1500 species worldwide (Co-David *et al.*, 2009).

The very large Tricholomataceae family was traditionally a “dumping ground” for white-spored fungi that could not be identified as members of the Amanitaceae, Lepiotaceae, Hygrophoraceae, Pluteaceae or Entolomataceae. There are 73 recorded Malaysian species but as with the majority of the other Basidiomycota families, the likelihood of discovering many more species in this very large family is extremely high because no systematic collecting or taxonomic studies have been carried out.

Thirty-five species in two genera of the Amanitaceae have been recorded in Malaysia, largely resulting from the systematic and detailed studies of Corner and Bas (1962). Like the Boletaceae, studies and records of the Amanitaceae could probably be considered quite complete for Malaysia. Yet some of our recent collections could not be identified using the existing keys to Malaysian species showing that there are still new species awaiting discovery. There are very few records for the majority of the other basidiomycete families, but this does not imply that these fungi are absent in Malaysia. It only emphasises the need for further mycological exploration and there is no doubt that these numbers will increase with further collecting and study as so little research has been conducted on Malaysian fungi.

Below is a list of the basidiomycete fungi, their families, genera and species that have been reported from Malaysia. Further details can be found in Chapter 10 of this Checklist.

Species of Basidiomycota reported from Malaysia:

Agaricales *Incertae sedis*

Anellaria antillarum

Agaricaceae

Agaricus actinorachis
Agaricus arvensis
Agaricus bisporus
Agaricus crocopeplus
Agaricus earochrous
Bovista nigrescens
Catastoma juglandiforme
Clarkeinda trachodes
Coprinus coffeicola
Coprinus levipes
Cyathus byssisedus
Cyathus sphaerosporus
Cyathus striatus
Enteromyxa cerebrina
Heinemannomyces splendidissima
Hymenagaricus alphitochrous
Lepiota cf. spongodes
Lepiota goossensiae
Leucoagaricus ferruginosus
Leucocoprinus birnbaumii
Leucocoprinus fragilissimus
Lycoperdon echinatum
Lycoperdon lignicola
Macrolepiota excoriata
Macrolepiota procera var. *procera*
Micropsalliota arginophaea
Micropsalliota brunneola
Micropsalliota erythrospila
Micropsalliota ochracea
Micropsalliota roseipes
Tulostoma pusillum
Tulostoma ridleyi

Agaricostilbaceae

Agaricostilbum pulcherrimum

Albatrellaceae

Albatrellus borneensis
Albatrellus cochleariformis
Scutigera pes-caprae

Amanitaceae

Amanita alauda
Amanita angustilamellata
Amanita centunculus
Amanita cinctipes
Amanita demissa
Amanita duplex
Amanita elata
Amanita elephas
Amanita eriophora
Amanita fritillaria
Amanita fritillaria f. *malayensis*
Amanita gymnopus
Amanita hemibapha
Amanita hemibapha subsp. *similis*
Amanita mira
Amanita modesta
Amanita obsita
Amanita ovalispora
Amanita pausiaca
Amanita perpasta
Amanita pilosella
Amanita princeps
Amanita privigna
Amanita rubrovolvata
Amanita sculpta
Amanita sychnopyraxis
Amanita timida
Amanita tjibodensis
Amanita tristis
Amanita vaginata
Amanita vestita
Amanita virginea
Amanita xanthogala
Amanita xanthomargaros
Limacella singaporeana

Anthracoideaceae

Cintractia axicola
Cintractia spicularum
Leucocintractia leucoderma
Leucocintractia scleriae

Aphelariaceae

Aphelaria dendroides
Aphelaria tropica

Aporpiaceae

Aporpium borneense
Elmerina borneensis
Elmerina unguiformis

Atheliaceae

Athelia rolfsii
Dictyonema irpicinum
Dictyonema ligulatum
Dictyonema thelephora

Auriculariaceae

Auricularia auricula-judae
Auricularia delicata
Auricularia mesenterica
Auricularia polytricha
Auricularia sordescens
Exidiopsis calcea
Paraphelaria amboinensis
Paraphelaria borneensis

Auriscalpiaceae

Artomyces candelabrus
Artomyces colensoi
Artomyces turgidus
Lentinellus cochleatus

Bankeraceae

Corneroporus subcitrinus
Hydnellum ferrugineum
Sarcodon thwaitesii

Bolbitiaceae

Bolbitius longipes
Bolbitius malesianus
Conocybe corneri
Conocybe fragilis
Conocybe huijsmanii
Conocybe huijsmanii var. *conica*
Conocybe mitrispora
Conocybe nodulosospora
Copelandia affinis

Boletaceae

Austroboletus dictyotus var. *kinabaluensis*
Austroboletus dictyotus var. *morchellipes*
Austroboletus dictyotus var. *verrucisporus*
Austroboletus longipes var. *albus*

Austroboletus longipes var. *latisporus*
Austroboletus longipes var. *longipes*
Austroboletus malaccensis
Austroboletus mucosus
Austroboletus rostrupii
Austroboletus rubiicolor
Boletellus ananas
Boletellus borneensis
Boletellus corneri
Boletellus emodensis
Boletellus longicollis
Boletellus obscurecoccineus
Boletochaete hastulifera
Boletochaete mirans
Boletochaete spinifera
Boletus aff. *ascendens*
Boletus aureomycelinus
Boletus blanditus
Boletus chlamydosporus
Boletus farinolens
Boletus fumosipes
Boletus havilandii
Boletus honestus
Boletus jocosus
Boletus junghuhnii
Boletus kumaeus var. *rubricollis*
Boletus lubricus
Boletus microcarpus
Boletus microspermus
Boletus monsfraseri
Boletus neoformosus
Boletus nigroviolaceus
Boletus nugatorius
Boletus olivaceiluteus
Boletus peltatus
Boletus persimilis
Boletus phoeniculus
Boletus piculinus
Boletus poeticus
Boletus polychrous
Boletus quisquiliarum
Boletus cf. *rectus*
Boletus rubellus subsp. *borneensis*
Boletus rubrifibrillosus
Boletus rubriflavus
Boletus rubroglutinosus
Boletus rufoaureus
Boletus sartor

Boletus sepiola
Boletus spiculipes
Boletus subreticulatus
Boletus sylvestris
Boletus thibetinus
Boletus tristis
Boletus umbilicatus
Boletus variisporus
Boletus viscidulus
Boletus xylophilus
Fistulinella brunneinana
Fistulinella nana
Fistulinella parca
Fistulinella rhodoleuca
Gyroporus aculifer
Gyroporus ballouii var. *ballouii*
Gyroporus castaneus
Gyroporus fuscatus
Gyroporus malesicus
Heimioporus kinabaluensis
Heimioporus mandarinus
Heimioporus punctisporus
Heimioporus retisporus
Heimioporus retisporus var. *levipedes*
Heimioporus subretisporus
Leccinum borneense
Leccinum intusrubens
Leccinum peronatum
Leccinum squarrosipes
Mycoamaranthus cambodgensis
Phaeogyroporus hibiscus
Phylloporus bellus
Phylloporus bellus var. *cyanescens*
Phylloporus bogoriensis
Phylloporus borneensis
Phylloporus brunneolus
Phylloporus flavidulus
Phylloporus incertus
Phylloporus ochraceobrunneus
Phylloporus orientalis
Phylloporus orientalis var. *brevisporus*
Phylloporus orientalis var. *orientalis*
Phylloporus parvisporus
Phylloporus phaeosporus
Phylloporus phylloporoides
Phylloporus rubriceps
Phylloporus rufescens
Phylloporus rufoflavipes
Phylloporus squamosus
Phylloporus tunicatus
Pulveroboletus frians
Pulveroboletus icterinus
Pulveroboletus phaeocephalus
Pulveroboletus ravenelii
Pulveroboletus sinapicolor
Pulveroboletus umbilicatus
Pulveroboletus viridis
Pulveroboletus viridisquamosus
Rosssbeevera mucosa
Spongiforma squarepantsii
Strobilomyces annulatus
Strobilomyces foveatus
Strobilomyces mirandus
Strobilomyces mollis
Strobilomyces polypyraxis
Strobilomyces velutipes
Suillus changensis
Suillus granulatus
Tylopilus alboater
Tylopilus ascendens
Tylopilus atripurpureus
Tylopilus aurantitubus
Tylopilus brunneirubens
Tylopilus coccineinanus
Tylopilus cremeus
Tylopilus cutifractus
Tylopilus maculatoides
Tylopilus nigerrimus
Tylopilus olivaceirubens
Tylopilus plumbeoviolaceus
Tylopilus primulinus
Tylopilus psittacinus
Tylopilus purpureoniger
Tylopilus purus
Tylopilus rubriporus
Tylopilus rubrobrunneus
Tylopilus spinifer
Tylopilus tristiculus
Tylopilus tristior
Tylopilus tristis
Tylopilus valens var. *macrosporus*
Tylopilus valens var. *valens*
Tylopilus virens
Tylopilus viscidulus
Xerocomus albipurpureus
Xerocomus asperipes

Xerocomus calocystides
Xerocomus cuticulatus
Xerocomus destitutus
Xerocomus dispersus var. *dispersus*
Xerocomus dispersus var. *tembelingensis*
Xerocomus lucescens
Xerocomus microcarpoides
Xerocomus prebadius
Xerocomus pseudochrysenron
Xerocomus ranunculus
Xerocomus raphanolens
Xerocomus rectus
Xerocomus solitarius
Xerocomus tentabundus

Bondarzewiaceae

Bondarzewia berkeleyi
Heterobasidion annosum
Heterobasidion annosum var.
microsporum
Heterobasidion arbitrarium
Heterobasidion insulare
Stecchericum rusticum
Stecchericum seriatum
Wrightoporia dimidiata
Wrightoporia ochrocrocea
Wrightoporia trametoides
Wrightoporia trimitica

Calostomataceae

Calostoma brookei
Calostoma fuscum
Husseia insignis
Husseia pachystelis
Mitremyces coccineus

Cantharellales *Incertae sedis*

Minimedusa obcoronata

Cantharellaceae

Cantharellus carneoflavus
Cantharellus cerinoalbus
Cantharellus cuticulatus
Cantharellus diminutivus
Cantharellus fuliginus
Cantharellus ianthinus
Cantharellus lateritius
Cantharellus lilacinus

Cantharellus luteopunctatus
Cantharellus odoratus
Cantharellus omphalinooides
Cantharellus sordidus
Cantharellus subamethysteus
Craterellus cornucopioides
Craterellus cornucopioides var. *mediosporus*
Craterellus hypolyssoides
Craterellus verrucosus
Parastereopsis borneensis
Pterygellus armeniacus
Pterygellus polymorphus
Pterygellus spiculosus
Skepperiella spatularia

Ceratobasidiaceae

Thanatephorus cucumeris
Thanatephorus microsclerotium
Rhizoctonia oryzae-sativae

Chaconiaceae

Goplana dioscoreae
Maravalia crotalariae

Chionosphaeraceae

Stilbum clavulatum

Classiculaceae

Jaculispora submersa

Clavariaceae

Clavaria bicolor
Clavaria fragilis
Clavaria gibbsiae
Clavaria gibbsiae f. *microspora*
Clavaria gibbsiae var. *megaspora*
Clavaria helicoides
Clavaria ridleyi
Clavaria rufescens
Clavaria trichoclada
Clavaria trichotoma
Clavaria zollingeri
Clavulinopsis alcicornis
Clavulinopsis amoena
Clavulinopsis arenicola
Clavulinopsis aurantiocinnabarina
Clavulinopsis fusiformis
Clavulinopsis hisingeri

Clavulinopsis laeticolor
Clavulinopsis miniata var. *ealaensis*
Clavulinopsis miniata var. *rosacea*
Clavulinopsis miniata var. *sanguinea*
Clavulinopsis spiralis
Clavulinopsis sulcata
Mucronella pendula
Mucronella pusilla
Scytinopogon angulisporus
Scytinopogon pallescens

Clavulinaceae

Clavulina cartilaginea
Clavulina cavipes
Clavulina decipiens
Clavulina gigartinoidea
Clavulina gracilis
Clavulina ingrata
Clavulina léveilléi
Clavulina léveilléi var. *atricha*
Multiclavula fossicola
Multiclavula hastula

Coniophoraceae

Gyrodontium sacchari

Corticiaceae

Corticium berkeleyanum
Corticium lacteum
Corticium laeve
Phaeocollybia intermedia
Phaeocollybia parvispora
Phaeocollybia querqueti
Punctularia strigosozonata

Cortinariaceae

Cortinarius atroviolaceus
Cortinarius paraviolaceus
Cortinarius subcalyptosporus
Cortinarius cf. *violaceus*

Cyphellaceae

Cyphella heveae
Cyphella scariosa

Dacrymycetaceae

Calocera hostmanni
Calocera viscosa
Dacryopinax spathularia

Eballistracea

Eballistra oryzae

Entolomataceae

Entoloma albosulcatum
Entoloma altissimum
Entoloma amplisporum
Entoloma arvigenum
Entoloma assimilatum
Entoloma aurantioalbum
Entoloma brunneostriatum
Entoloma burkillii
Entoloma cf. *burkillii*
Entoloma coeruleoviride
Entoloma conferendum var. *conferendum*
Entoloma corneri
Entoloma corrugens
Entoloma cremeopallens
Entoloma cuboidosporum
Entoloma cucurbita
Entoloma cystopodum
Entoloma decolorans
Entoloma discolor
Entoloma discophorum
Entoloma divum
Entoloma dolosum
Entoloma flavidum
Entoloma flavogibbum
Entoloma fragilipes
Entoloma generosum
Entoloma heterocutis
Entoloma illotum
Entoloma infundibuliforme
Entoloma intutum
Entoloma leviculum
Entoloma lignoputridum
Entoloma luteum
Entoloma melanocephalum
Entoloma mougeotii var. *mougeotii*
Entoloma murrayi
Entoloma nigrovillosum
Entoloma pallidoflavum
Entoloma parasericellum
Entoloma percognatum
Entoloma petchii
Entoloma phaeoleucum
Entoloma pingue
Entoloma pistorium
Entoloma porengii

- Entoloma praeluteum*
Entoloma quadratum
Entoloma rhodopolium
Entoloma rubromaculatum
Entoloma rugosopruinatum
Entoloma serrulatum
Entoloma significum
Entoloma simillimum
Entoloma singularisporum
Entoloma spiculosum
Entoloma tembelingii
Entoloma tenacipes
Entoloma tenuiculum
Entoloma totivillosum
Entoloma translucidum
Entoloma tricolor
Entoloma villosulum
Entoloma virescens
Inocephalus murrayi
Leptonia decolorans f. *cystidiosa*
Leptonia decolorans var. *decolorans*
Leptonia iodnephes
Leptonia tricolor
Nolanea cystopus
Nolanea maderaspatana
Pluteus subcervinus
Rhodocybe galerinoides
Rhodocybe perplexa
Rhodocybe retroflexa
Rhodocybe tergipes
- Entylomataceae**
- Entyloma bidentis*
Entyloma dahliae
Entyloma helosciadii
- Exidiaceae**
- Guepinia buccina*
Guepinia fissa
Guepinia palmiceps
Protohydnum sclerodontium
Pseudohydnum gelatinosum
Tremellodon aurantiacus
- Exobasidiaceae**
- Exobasidium vexans*
- Fomitopsidaceae**
- Amylocystis unicolor*
- Antrodia albida*
Antrodia sinuosa
Buglossoporus brunneiflavus
Buglossoporus marmoratus var. *pallidus*
Buglossoporus matangensis
Daedalea dochmia
Daedalea flavida
Daedalea langkawiensis
Daedalea lenzitifformis
Daedalea lusor
Daedalea pseudodochmia
Daedalea subcongener
Daedalea sulcata
Fomitella fumosipora
Fomitella rhodophaea
Fomitopsis albomarginata var. *albomarginata*
Fomitopsis albomarginata var. *pallida*
Fomitopsis albomarginata var. *polita*
Fomitopsis albomarginata var. *subvillosa*
Fomitopsis cupreorosea
Fomitopsis euosma
Fomitopsis feei
Fomitopsis lilacinogilva
Fomitopsis ostreiformis
Fomitopsis pinicola
Fomitopsis pseudopetchii
Fomitopsis rosea
Fomitopsis spraguei
Laetiporus discolor var. *brunnescens*
Laetiporus discolor var. *pallidus*
Laetiporus persicinus
Laetiporus sulphureus
Parmastomyces corticola
Parmastomyces glutinosus
Parmastomyces umbrinus
Phaeolus schweinitzii
Piptoporus malesianus
Piptoporus soloniensis
Postia caesia
Postia stellifera
- Ganodermataceae**
- Amauroderma camerarium*
Amauroderma congregatum
Amauroderma malesianum
Amauroderma malesianum var. *borneense*
Amauroderma parasiticum
Amauroderma perplexum
Amauroderma perplexum var. *brunnescens*

Amauroderma perplexum var. *gracile*
Amauroderma rugosum
Amauroderma rugosum var. *latiporum*
Amauroderma schomburgkii
Amauroderma secedens
Amauroderma subrugosum
Ganoderma amazonense
Ganoderma applanatum
Ganoderma australe
Ganoderma boninense
Ganoderma chaliceum
Ganoderma chaliceum var. *chaliceum*
Ganoderma chaliceum var. *latiporum*
Ganoderma chaliceum var. *lobulatum*
Ganoderma curranii
Ganoderma impolitum
Ganoderma lucidum
Ganoderma mastoporum
Ganoderma mirabile
Ganoderma multiplicatum
Ganoderma ochrolaccatum
Ganoderma pfeifferi var. *borneense*
Ganoderma philippii
Ganoderma resinaceum
Ganoderma subresinosum
Ganoderma trengganuense
Ganoderma tropicum
Ganoderma trulliforme
Ganoderma trulliforme var. *radicicola*
Ganoderma weberianum
Ganoderma williamsianum
Ganoderma zonatum
Humphreya endertii

Geastraceae

Geastrum javanicum
Geastrum triplex

Georgefischeriaceae

Jamesdicksonia linearis

Gloeophyllaceae

Gloeophyllum imponens
Gloeophyllum striatum
Gloeophyllum trabeum

Glomosporiaceae

Sorosporium andropogonis-aciculati

Sorosporium flagellatum
Sorosporium geminellum

Gomphaceae

Araeocoryne elegans
Gloeocantharellus echinosporus
Gloeocantharellus okapaensis
Gomphus grandis
Gomphus retisporus
Gomphus stereoides
Ramaria cyanocephala
Ramaria fistulosa
Ramaria flava var. *parvispora*
Ramaria flava var. *sanguinea*
Ramaria fragillima
Ramaria guyanensis
Ramaria madagascariensis
Ramaria moelleriana
Ramaria moelleriana var. *latispora*
Ramaria polypus
Ramaria stricta
Ramaria stricta var. *concolor*
Ramaria stricta var. *stricta*
Ramaria subgelatinosa
Ramaria subgelatinosa var. *albiceps*
Ramaria subgelatinosa var. *roseiceps*
Ramaria subgelatinosa var. *subgelatinosa*
Ramaria zippelii
Ramaria zippelii var. *gracilis*
Ramariopsis kunzei
Ramariopsis kunzei var. *megaspora*
Ramariopsis luteotenerima

Grammotheleaceae

Theleporus calcicolor

Graphiolaceae

Graphiola phoenicis

Helicobasidiaceae

Helicobasidium mompa

Hericiaceae

Dentipellis separans

Hydnaceae

Hydnum crinigerum
Hydnum duriusculum

Hydnum repandum
Hydnum tapeinum
Sistotrema hamatum

Hydnangiaceae

Durianella echinulata
Laccaria laccata
Laccaria murina
Laccaria vinaceoavellanea

Hydnodontaceae

Cristelloporia pahangensis
Cristelloporia rutilantiformis

Hygrophoraceae

Cyphellostereum laeve
Cyphellostereum pusiolum
Hygrocybe coccineocrenata
Hygrocybe conica
Hygrocybe firma
Hygrocybe miniata
Hygrocybe punicea
Hygrocybe similis
Hygrophorus pustulatus

Hygrophoropsidaceae

Leucogyrophana luridochracea

Hymenochaetaceae

Aurificaria indica
Coltricia albidipes
Coltricia arenicola
Coltricia cinnamomea
Coltricia duostratosa var. *parvula*
Coltricia gracilipes
Coltricia grandis
Coltricia hirtipes var. *pleuropodalis*
Coltricia kinabaluensis
Coltricia magna
Coltricia montagnei
Coltricia perennis
Coltricia progressus
Coltricia salpincta
Coltricia salpincta var. *irpicoidea*
Coltricia salpincta var. *latipora*
Coltricia salpincta var. *salpincta*
Coltricia salpincta var. *tenuis*
Coltricia strigosipes

Coltricia subfastosa
Coltricia truncicola
Coltriciella corticicola
Coltriciella dependens
Coltriciella subpicta
Coltriciella subpicta var. *intenta*
Cyclomyces beccarianus
Cyclomyces fuscus
Cyclomyces iodinus
Cyclomyces setiporus
Cyclomyces stereoides
Erythromyces crocicreas
Fuscoporia discipes
Fuscoporia rhabarbarina
Fuscoporia senex
Hymenochaete cacao
Hymenochaete pellicula
Hymenochaete rheicolor
Hymenochaete rubiginosa
Hymenochaete subpurpurascens
Hymenochaete villosa
Inonotus adversus
Inonotus agathidis
Inonotus albomarginatus
Inonotus crocitinctus
Inonotus duostratosus
Inonotus fuscus var. *fuscus*
Inonotus insolens
Inonotus luteoumbrius
Inonotus obliquus
Inonotus perchocolatus var. *parvisporus*
Inonotus permixtus
Inonotus rheades
Inonotus sideroides
Inonotus tabacinus
Inonotus tabacinus var. *alineatus*
Inonotus tabacinus var. *dimiticus*
Inonotus tabacinus var. *latiporus*
Inonotus truncatisporus
Phellinus alticinctus
Phellinus anceps
Phellinus appositus
Phellinus badius
Phellinus caryophylli
Phellinus cesatii
Phellinus chocolatus
Phellinus chocolatus var. *longisetosus*
Phellinus cinereiporus

Phellinus conchatus
Phellinus discipes var. *discipes*
Phellinus discipes var. *stereoides*
Phellinus discipodoides
Phellinus fastuosus
Phellinus fastuosus var. *bullatosulcatus*
Phellinus feneus
Phellinus ferrugineovelutinus
Phellinus gilvus
Phellinus glaucescens
Phellinus glaucescens var. *minor*
Phellinus igniarius
Phellinus incrustaticeps
Phellinus laevigatus
Phellinus lamaoensis
Phellinus lapideus
Phellinus leiomitus
Phellinus luctuosus
Phellinus melanodermis
Phellinus mituliformis
Phellinus mituliformis var. *mituliformis*
Phellinus mituliformis var. *tomentosior*
Phellinus multiplex
Phellinus nilgheriensis
Phellinus nilgheriensis var. *malesianus*
Phellinus noxius
Phellinus pachyphloeus
Phellinus periclitatus
Phellinus pomaceus
Phellinus prostratus
Phellinus punctatus
Phellinus purpureogilvus
Phellinus rhytiphloeus
Phellinus rimosus
Phellinus robustus
Phellinus scorodocarp
Phellinus scorodocarp var. *crassitextus*
Phellinus sediliensis
Phellinus senex var. *bulbosetosus*
Phellinus senex var. *senex*
Phellinus setulosus
Phellinus setulosus var. *radicicola*
Phellinus setulosus var. *setulosus*
Phellinus setulosus var. *ungulatus*
Phellinus transversus
Phellinus tubifragilis
Phellinus umbrinellus
Phellinus wahlbergii
Phylloporia bibulosa

Phylloporia chrysites
Phylloporia pectinata
Phylloporia spathulata
Polystictus albobadius
Polystictus dilatatus
Polystictus discipes
Polystictus floridanus
Polystictus membranaceus
Polystictus ridleyi
Polystictus submembranaceus
Polystictus virgineus
Pseudochaete tabacina

Inocybaceae

Astrosporina aequalis
Astrosporina angustifolia
Astrosporina cf. *angustifolia*
Astrosporina corneri
Astrosporina gemina
Astrosporina hydrocybiformis
Astrosporina pahangi
Astrosporina paracerasphora
Astrosporina petchii
Astrosporina squarrosolutea
Calathinus semisupinus
Crepidotus applanatus var. *applanatus*
Crepidotus ridleyi
Flammulaster fulvoalbus
Inocybe angustifolia
Inocybe assimilata
Inocybe asterospora
Inocybe aurantiocystidiata
Inocybe avellanea
Inocybe casuarinae
Inocybe corneri
Inocybe cutifracta
Inocybe fuscospinulosa
Inocybe ionides
Inocybe lutea
Inocybe rimosa
Inocybe sphaerospora
Inocybe violacea
Phaeomarasmium infidus
Phaeosolenia inconspicua
Simocybe mutabilis

Lachnocladiaceae

Dichantharellus brunnescens
Dichantharellus malayanus

Lachnocladium brasiliense
Lachnocladium divaricatum var.
 cinnamomeum
Lachnocladium divaricatum var. *sordidum*
Lachnocladium flavidum
Lachnocladium furcellatum
Lachnocladium molle
Lachnocladium zonatum
Scytinostroma duriusculum
Scytinostroma parvisporum
Vararia alticola

Lentariaceae

Lentaria surculus

Lyophyllaceae

Asterophora parasitica
Termitomyces clypeatus
Termitomyces entolomoides
Termitomyces eurhizus
Termitomyces heimii
Termitomyces microcarpus
Termitomyces radicans
Termitomyces striatus

Marasmiaceae

Amyloflagellula pulchra
Anthracophyllum lateritium
Anthracophyllum nigratum
Baeospora rubrinigrescens
Baeospora violaceifolia
Calathella mangrovei
Chaetocalathus columellifer
Chaetocalathus porphyrinus
Chaetocalathus semisupinus
Crinipellis cervinoalba
Crinipellis trichialis
Hydropus anthidepas
Marasmiellus distantifolius
Marasmiellus inoderma
Marasmiellus salmonicolor
Marasmiellus scandens
Marasmius abruptipes
Marasmius abundans
Marasmius abundans var. *abundans*
Marasmius abundans var. *aurantiacus*
Marasmius acerosus
Marasmius aciebrunneus
Marasmius acutus

Marasmius adhaesus
Marasmius alliipotens
Marasmius androsaceus
Marasmius angustilamellatus
Marasmius aratus
Marasmius araucariae var. *siccipes*
Marasmius aurantiipes
Marasmius balingensis
Marasmius bambusiniiformis
Marasmius basicarneus
Marasmius benecystidiatus
Marasmius brevicollis
Marasmius brunneicrenulatus
Marasmius aff. *camerunensis*
Marasmius clavipes
Marasmius crinis-equi
Marasmius cyaneomarginatus
Marasmius cyphella
Marasmius deficiens
Marasmius diminutivus
Marasmius dimiticus
Marasmius dispersus
Marasmius distantifolius
Marasmius edodoides
Marasmius epochnous
Marasmius excentricus
Marasmius farinolens
Marasmius fibrillosipes
Marasmius florideus
Marasmius fulvipes
Marasmius gordipes
Marasmius gracilichorda
Marasmius guyanensis
Marasmius haematocephalus
Marasmius hakgalensis
Marasmius iras
Marasmius jasminodorus
Marasmius kanchingensis
Marasmius kuthubutheenii
Marasmius aff. *leoninus*
Marasmius leucorotalis
Marasmius leveilleanus
Marasmius luteomarginatus
Marasmius malesianus
Marasmius malesianus var. *malesianus*
Marasmius malesianus var. *minor*
Marasmius mapaniae
Marasmius matangensis
Marasmius mentakiensis

Marasmius micraster
Marasmius micromeris
Marasmius micromeris var. *denudatus*
Marasmius micromeris var. *micromeris*
Marasmius multivolus
Marasmius musicolor
Marasmius naucoriiformis
Marasmius neosessilis
Marasmius nigripes var. *fuscibrunneus*
Marasmius nonnullus var. *borneensis*
Marasmius notandus
Marasmius nummularioides
Marasmius ochropoides
Marasmius olivascens
Marasmius oreades
Marasmius palmivorus
Marasmius panelloides
Marasmius paniformis
Marasmius perakensis
Marasmius persicinus
Marasmius poculiformis
Marasmius polygrammus
Marasmius purpureicollis
Marasmius purpureisetosus
Marasmius purpureostriatus
Marasmius rotalis
Marasmius rotula
Marasmius rubefaciens
Marasmius rufisulcatus
Marasmius rufisulcatus var. *compactus*
Marasmius rufisulcatus var. *rufisulcatus*
Marasmius ruforotula
Marasmius sacchari
Marasmius selangorensis
Marasmius somalomoensis
Marasmius stenophyllus
Marasmius subincarnatus
Marasmius subviscidus
Marasmius tenuissimus
Marasmius trigonobalani
Marasmius trogioides
Marasmius trogioides var. *megaspora*
Marasmius trogioides var. *trogoides*
Marasmius tubulatus
Marasmius velitaris
Marasmius velitaris var. *velitaris*
Marasmius velitaris var. *verisimilis*
Marasmius zenkeri
Pleurocybella porrigens

Tetrapyrgos nigripes
Trogia anthidepas
Trogia aphylla
Trogia brevipes
Trogia calyculus
Trogia carminea
Trogia ceraceomollis
Trogia ceraceomollis var. *amylospora*
Trogia ceraceomollis var. *bispora*
Trogia cervina
Trogia crinipelliformis
Trogia cyanea
Trogia cystidiata
Trogia decipiens var. *pleurotella*
Trogia delicata
Trogia endocystidiata
Trogia exigua
Trogia fulvochracea
Trogia fulvochracea var. *fulvochracea*
Trogia fulvochracea var. *fuscogrisea*
Trogia fusciceps
Trogia fuscoalba
Trogia fuscoalba var. *metuloidea*
Trogia fuscolutea var. *minor*
Trogia hispidula
Trogia holochlora
Trogia icterinoides
Trogia impartita
Trogia impartita var. *griseola*
Trogia infundibuliformis
Trogia lateralis
Trogia latifolia
Trogia lilaceogrisea
Trogia lilaceogrisea var. *bispora*
Trogia macra
Trogia mammillata
Trogia marasmioides
Trogia mellea
Trogia mycenoides
Trogia nigrescens
Trogia nitrosa
Trogia obfuscata
Trogia octava
Trogia omphalinoides
Trogia pallida
Trogia papillata
Trogia pleurotoides
Trogia polyadelpa
Trogia primulina

Trogia pusilla var. *sublateralis*
Trogia raphanolens
Trogia revoluta
Trogia rivulosa
Trogia rosea
Trogia seriflua
Trogia silvestris
Trogia straminea
Trogia subdistans
Trogia subgelatinosa
Trogia subglobospora
Trogia subglobospora var. *mellea*
Trogia subtomentosa
Trogia subviridis
Trogia tenax
Vanromburghia silvestris

Meripilaceae

Grifola frondosa
Grifola kinabaluensis
Meripilus applanatus
Rigidoporus adnatus
Rigidoporus cystidioides
Rigidoporus defibulatus
Rigidoporus dextrinoideus
Rigidoporus dimiticus
Rigidoporus hypobrunneides
Rigidoporus hypobrunneus
Rigidoporus incurvus
Rigidoporus lineatus
Rigidoporus malayanus
Rigidoporus microporus
Rigidoporus vincetus

Meruliaceae

Abortiporus roseus
Bjerkandera adusta
Cymatoderma caperatum
Cymatoderma dendriticum
Cymatoderma elegans
Cymatoderma infundibuliforme
Diacanthodes griseus var. *subglaber*
Flaviporus brownii
Flaviporus liebmanni
Flavodon flavus
Gloeoporus croceopallens
Gloeoporus croceopallens var. *auriporus*
Gloeoporus croceopallens var. *croceopallens*
Gloeoporus dichrous

Gloeoporus friabilis
Gloeoporus purpurascens
Gloeoporus similis
Gloeoporus subochraceus var. *clarus*
Gloeoporus subochraceus var. *latiporus*
Gloeoporus subochraceus var. *subinteger*
Gloeoporus sulphureus
Gloeoporus thelephoroides
Heteroporus sublacunosus var. *condensatus*
Heteroporus zonatus
Irpex vellereus
Laschia caespitosa
Laschia chippii
Laschia lurida
Laschia tremellosa
Merulius agathidis
Merulius crocicreas
Merulius irpicoides
Merulius purpurascens var. *flavido-albus*
Mycorrhaphium stereoides
Odontia farinacea
Phlebia rufa
Podoscypha elegans
Podoscypha involuta
Podoscypha mellissii
Podoscypha nitidula
Radulodon cirrhatus
Steccherinum galeritum
Steccherinum galeritum var. *consolidatum*
Steccherinum galeritum var. *hericioides*
Steccherinum rawakense
Stereogloeocystidium spadiceum
Stereopsis hiscens

Microbotryaceae

Sphacelotheca ischaemicola
Sphacelotheca reiliana
Sphacelotheca schweinfurthiana

Mycenaceae

Favolaschia pustulosa
Favolaschia tonkinensis
Filoboletus manipularis
Heimiomyces neovelutipes
Heimiomyces tenuipes var. *aureopurpurea*
Mycena albitranslucens
Mycena alphaltophora
Mycena calamiphylla
Mycena chlorophos

Mycena crassipes
Mycena gigantospora
Mycena illita
Mycena illuminans
Mycena inclinata var. *kinabaluensis*
Mycena inclinata var. *subglobospora*
Mycena manipularis
Mycena microhygrotrama
Mycena myrifica
Mycena myrifica var. *lamellata*
Mycena myrifica var. *myrifica*
Mycena obcalyx
Mycena obscuritatis
Mycena pearsoniana
Mycena pelliculosa
Mycena perechinulata
Mycena pleurotellula
Mycena pocilliformis
Mycena pruinoviscida
Mycena pura
Mycena pusillispora
Mycena putroris
Mycena repertitia
Mycena rimosacuta
Mycena rimosacuta var. *alba*
Mycena roseilignicola
Mycena rustica
Mycena shoreinotans
Mycena tenuisetosa
Mycena viscidipileus
Mycena visciditenax
Panellus albifavolus
Panellus alutaceus
Panellus dichotomus
Panellus dichotomus var. *dichotomus*
Panellus dichotomus var. *pinnatus*
Panellus exiguus
Panellus fuscatus
Panellus glutinosus
Panellus hispidifavolus
Panellus intermedius
Panellus intermedius var. *intermedius*
Panellus intermedius var. *stenosporus*
Panellus luminescens
Panellus magnus
Panellus megalosporus
Panellus microsporus
Panellus orientalis
Panellus pendens

Panellus pusillus
Panellus pyrulifer
Panellus sublevatus
Roridomyces lamprosporus
Xeromphalina tenuipes

Niaceae

Nia vibrissa
Halocyphina villosa

Paxillaceae

Meiorganum neocaledonicum
Paxillus pahangensis

Peniophoraceae

Gloiothele granulosa

Phakopsoraceae

Cerotelium fici
Kweilingia divina
Phakopsora ampelopsidis
Phakopsora pachyrhizi
Phakopsora phyllanthi
Phakopsora tecta

Phallaceae

Aseroe rubra
Clathrus archeri
Clathrus ruber
Hymenophallus roseus
Mutinus bambusinus
Mutinus borneensis
Mutinus caninus
Phallus daemonum
Phallus indusiatus

Phanerochaetaceae

Antrodiella aurantilaeta
Antrodiella depauperata
Antrodiella flava
Antrodiella liebmannii
Byssomerulius flavidoalbus
Ceriporia mellea
Ceriporia reticulata
Ceriporia viridans
Inflatostereum glabrum
Phanerochaete australis
Phanerochaete salmonicolor
Rhizochaete borneensis

Phragmidiaceae

Arthuriomyces peckianus
Hamaspora acutissima
Phragmidium mucronatum

Physalacriaceae

Armillaria mellea
Cyptotrama asprata
Flammulina velutipes
Hormomitaria sulphurea
Oudemansiella altissima
Oudemansiella canarii
Oudemansiella canarii f. *radicans*
Oudemansiella canarii var. *perstipitata*
Oudemansiella crassifolia
Oudemansiella crassifolia var. *crassifolia*
Oudemansiella crassifolia var. *incarnata*
Oudemansiella lianicola
Oudemansiella submucida
Oudemansiella submucida var. *persicca*
Oudemansiella submucida var. *submucida*
Physalacria changensis
Physalacria decaryi
Xerula pudens
Xerula radicata
Xerula raphanipes

Pleurotaceae

Hohenbuehelia griseipendens
Hohenbuehelia griseipendens var. *nonsatisfacta*
Hohenbuehelia horakii
Hohenbuehelia horrida
Hohenbuehelia lanceifera
Hohenbuehelia malesiana
Hohenbuehelia pachyhyphata
Hohenbuehelia pachyhyphata var. *minor*
Hohenbuehelia pahangensis
Hohenbuehelia suppapillosa
Hohenbuehelia testudo
Hohenbuehelia testudo var. *glabra*
Pleurotus albidus
Pleurotus alocasiae
Pleurotus australis
Pleurotus chrysorrhizus
Pleurotus cornucopiae
Pleurotus decipiens
Pleurotus djamor
Pleurotus djamor var. *cyathiformis*

Pleurotus djamor var. *djamor*
Pleurotus djamor var. *fuscopruinosus*
Pleurotus djamor var. *roseus*
Pleurotus djamor var. *terricola*
Pleurotus eugrammus
Pleurotus eugrammus var. *brevisporus*
Pleurotus eugrammus var. *eugrammus*
Pleurotus eugrammus var. *radicicola*
Pleurotus hyacinthus
Pleurotus lilaceilentus
Pleurotus olivascens
Pleurotus omnivagus
Pleurotus ostreatus
Pleurotus penangensis
Pleurotus problematicus
Pleurotus subviolaceus

Polyporales Incertae sedis

Globosomyces aggregatus

Polyporaceae

Abundisporus fuscopurpureus
Abundisporus roseoalbus
Austrorentinus tenebrosus
Corioloopsis aspera
Corioloopsis badia
Corioloopsis brunneoleuca
Corioloopsis caperata
Corioloopsis floccosa
Corioloopsis glabrorigens
Corioloopsis polyzona
Corioloopsis retropicta
Corioloopsis sanguinaria
Corioloopsis strumosa
Corioloopsis strumosa var. *latipora*
Corioloopsis telfairii
Daedaleopsis conchiformis
Datronia mollis
Dichomitus leucoplacus
Earliella scabrosa
Echinochaete brachypora var. *acystidiata*
Echinochaete brachypora var. *laticystidiata*
Echinochaete brachypora var. *submegalopora*
Echinochaete russiceps
Echinochaete russiceps var. *russiceps*
Echinochaete russiceps var. *squarrosa*
Favolus arcularius
Favolus auriculaeformis
Favolus pusillus var. *pallidipes*

Favolus tenuiculus
Favolus transiens
Flabellophora deceptiva
Flabellophora flaviporus
Flabellophora latiporus
Flabellophora licmophora
Flabellophora licmophora var. *subsessilis*
Flabellophora obovata
Flabellophora obovata var. *aurantiporus*
Flabellophora obovata var. *obovata*
Flabellophora obtorta
Flabellophora subsimplex
Flabellophora superposita
Flabellophora velutinos
Fomes cornu-bovis
Fomes gibbosus
Fomes lamaoensis var. *secedens*
Fomes fomentarius
Grammothele fuligo
Grammothele lineata
Hapalopilus rubescens
Hexagonia apiaria
Hexagonia polygramma
Hexagonia subaculeata
Hexagonia tenuis
Hexagonia tricolor
Hexagonia vitellina
Lentinus araucariae
Lentinus badius
Lentinus bertieri
Lentinus concinnus
Lentinus connatus
Lentinus dactyliophorus
Lentinus exilis
Lentinus fasciatus
Lentinus giganteus
Lentinus lecomtei
Lentinus polychrous
Lentinus sajor-caju
Lentinus sericeus
Lentinus squarrosulus
Lentinus strigellus
Lentinus strigosus
Lentinus tigrinus
Lentinus tuber-regium
Lentinus velutinus
Lentinus villosus
Lenzites acuta
Lenzites betulina
Lenzites elegans
Lenzites malaccensis
Lenzites platyphylla
Lenzites vespacea
Lignosus sacer
Lopharia cinerascens
Loweporus castaneus var. *grandis*
Loweporus fuscopurpureus var. *albiporus*
Loweporus fuscopurpureus var. *fuscopurpureus*
Loweporus fuscopurpureus var. *latiporus*
Loweporus ochraceicinctus
Macrohyporia dictyopora
Megasporoporia cavernulosa
Megasporoporia setulosa
Microporellus burkillii var. *discolor*
Microporellus burkillii var. *rufescens*
Microporellus fuliginosus
Microporellus grandiporus
Microporellus inusitatus
Microporellus inusitatus var. *lateritius*
Microporellus inusitatus var. *latiporus*
Microporellus inusitatus var. *parvisporus*
Microporellus inusitatus var. *roseibrunneus*
Microporellus pahangensis
Microporellus subumbonatus
Microporus affinis
Microporus carneoniger
Microporus internuntius
Microporus luteoceraceus
Microporus vernicipes
Microporus xanthopus
Navisporus floccosus
Nigrofomes melanoporus
Nigroporus vinosus
Oligoporus caesius
Oligoporus perplexus
Panus aureofulvus
Panus ciliatus
Panus conchatus
Panus fulvus
Panus fulvus var. *fenestratus*
Panus fulvus var. *fulvus*
Panus fulvus var. *glabrior*
Panus giganteus
Panus johorensis
Panus kinabaluensis
Panus lecomtei
Panus similis
Panus vetustus

- Perenniporia albocinnamomea*
Perenniporia clelandii
Perenniporia corticola
Perenniporia decurrata
Perenniporia inflexibilis
Perenniporia martia
Perenniporia ochroleuca
Perenniporia oviformis
Perenniporia penangiana
Perenniporia tephropora
Polyporus abruptus
Polyporus albellus
Polyporus alveolaris
Polyporus arcularius
Polyporus aurantibrunneus
Polyporus basiphaeus
Polyporus bivalvis
Polyporus caliginosus
Polyporus cingulatus
Polyporus confundens
Polyporus cremorinus
Polyporus dictyopus
Polyporus gilvus
Polyporus grammocephalus
Polyporus guianensis
Polyporus haskarlii
Polyporus kermes
Polyporus leprieurii
Polyporus melanoporoides
Polyporus miquelii var. *cucullatus*
Polyporus pervadens
Polyporus philippinensis
Polyporus piceus
Polyporus polychrous
Polyporus polychrous var. *pallidus*
Polyporus rugulosus
Polyporus sarawacensis
Polyporus tenuiculus
Polyporus trametoides
Polyporus tricholoma
Polyporus udus
Polyporus varius var. *malesianus*
Polyporus vilis
Polyporus virgatus
Pseudofavolus cucullatus
Pseudofavolus miquelii
Pycnoporus puniceus
Pycnoporus sanguineus
Pyrofomes albomarginatus
Pyrofomes tricolor
Roseofavolus eos
Skeletocutis falsipileata
Tinctoporellus epimiltinus
Trametes albobadia
Trametes albobadia var. *cornigera*
Trametes arcana
Trametes argenteiceps
Trametes badia
Trametes barbulata
Trametes benevestita
Trametes biogilvodes
Trametes borneoensis
Trametes brunneisetulosa
Trametes brunneoleuca var. *peninsularis*
Trametes brunneoleuca var. *pertenuis*
Trametes castaneifumosa
Trametes cingulata
Trametes cognata var. *crassior*
Trametes cognata var. *microspora*
Trametes daedaleoides
Trametes decorticans
Trametes ectypa
Trametes elevata
Trametes febris
Trametes feei var. *irpicoidea*
Trametes flavidinigra
Trametes fuligineicana
Trametes fulvidochmia
Trametes fulvirubida
Trametes fulvirubida var. *fulvirubia*
Trametes fulvirubida var. *gyrosipora*
Trametes fulvirubida var. *pallida*
Trametes gibbosa
Trametes granulifera
Trametes hirsuta
Trametes incana
Trametes jejuna
Trametes lactinea
Trametes linguiformis
Trametes ludificans
Trametes lusor
Trametes malaysiana
Trametes marianna
Trametes menziesii
Trametes meyenii
Trametes microporoides var. *glabripes*
Trametes modesta
Trametes molesta

Trametes nivosa
Trametes ochracea
Trametes pallidulusor
Trametes paxillosa var. *microspora*
Trametes paxillosa var. *paxillosa*
Trametes perpallida
Trametes perstrata
Trametes cf. *pocas*
Trametes pocas
Trametes polyblastes
Trametes polyporiformis
Trametes primulina
Trametes pseudodochmia
Trametes pubescens
Trametes cf. *rhodophaea*
Trametes rufidochmia
Trametes rugosituba
Trametes salina
Trametes sanguinaria
Trametes sanguinaria var. *longispora*
Trametes sanguinea var. *intermedia*
Trametes sanguinea var. *major*
Trametes scabrosa var. *microdiscoides*
Trametes scopulosa
Trametes sediliensis
Trametes sepiicolor
Trametes socotrana
Trametes suberosifusca
Trametes subincana
Trametes subligativa
Trametes sublutea
Trametes tenacipora
Trametes tenuis var. *intermedia*
Trametes turpis
Trametes umbrinopallens
Trametes versicolor
Trametes verticalis
Trametes villosa
Trichaptum agglutinatum
Trichaptum basifuscum
Trichaptum biforme
Trichaptum biforme var. *biforme*
Trichaptum biforme var. *fuscatum*
Trichaptum biforme var. *microsporum*
Trichaptum biforme var. *pusillum*
Trichaptum byssogenum
Trichaptum durum
Trichaptum lacunosum
Trichaptum sprucei
Trichaptum suberosum
Trichaptum tawa
Trichaptum vinaceobrunneum
Truncospora ochroleuca var. *brevispora*
Tyromyces armeniacus
Tyromyces aurantitingens
Tyromyces brunneimontanus
Tyromyces carbonicola
Tyromyces chioneus
Tyromyces corticicola
Tyromyces cremeicarneus
Tyromyces cretaceitextus
Tyromyces dacrydii
Tyromyces descendens
Tyromyces dianthicolor
Tyromyces dianthicolor var. *omninoinctus*
Tyromyces diffluens
Tyromyces dolosus
Tyromyces favulus
Tyromyces hispidulinanus
Tyromyces hispidus
Tyromyces incarnatus
Tyromyces inodermatus
Tyromyces lacteus
Tyromyces lacteus var. *stramineus*
Tyromyces languidus
Tyromyces merrittii
Tyromyces mollicaseus
Tyromyces negligendus
Tyromyces nemorosus
Tyromyces ochraceicarneus
Tyromyces olivascens
Tyromyces oncospermatis
Tyromyces perpusillus
Tyromyces pinguis
Tyromyces pulviniformis
Tyromyces pusillicaeusius
Tyromyces rhodomelon
Tyromyces rufipendens
Tyromyces rufipileatus
Tyromyces semisupinus var. *cystidiatus*
Tyromyces sinapicolor
Tyromyces stenomitis
Tyromyces subochraceus
Tyromyces subtrimiticus var. *aurantitingens*
Tyromyces subtrimiticus var. *subtrimiticus*
Tyromyces tristaniae
Tyromyces xanthochrous
Vanderbylia borneensis

Vanderbylia latissima
Vanderbylia peninsularis
Xerotus cafferorum
Xerotus dasypus
Xerotus papyraceus

Psathyrellaceae

Coprinellus disseminatus
Coprinopsis atramentaria
Coprinopsis brunneofibrillosa
Coprinopsis cinerea
Coprinopsis lagopus
Parasola plicatilis
Psathyra campanulata
Psathyra cyclospora
Psathyrella albida
Psathyrella flavidifolia
Psathyrella malayana
Psathyrella retispora
Psathyrella splendens
Psathyrella verrucispora

Pterulaceae

Deflexula lilaceobrunnea
Deflexula subsimplex
Pterula brunneola
Pterula decumbens
Pterula simplex
Pterula vinacea
Pterulicium xylogenum

Pucciniales *Incertae sedis*

Aecidium balansae
Aecidium blumeae
Aecidium breyniae
Aecidium fragiforme
Aecidium sarawacense
Aecidium superficiale
Hemileia vastatrix
Uredo artocarpae
Uredo dianellae
Uredo ignava
Uredo musae
Uredo scabies
Uredo socotrae

Pucciniaceae

Ceratitium phaeosporum
Endophyllum cassiae

Endophyllum formosanum
Endophyllum kaernbachii
Puccinia arachidis
Puccinia callistephi
Puccinia chrysanthemi
Puccinia citrata
Puccinia conclusa
Puccinia curculiginis
Puccinia duthiei
Puccinia fimbriatylidis
Puccinia horiana
Puccinia kraussiana
Puccinia kuehnii
Puccinia lantanae
Puccinia minussensis
Puccinia miscanthi
Puccinia mysorensis
Puccinia nakanishikii
Puccinia oahuensis
Puccinia oldenlandiae
Puccinia paullula
Puccinia philippinensis
Puccinia polygoni-amphibii
Puccinia polysora
Puccinia purpurea
Puccinia romagnoliana
Puccinia rufipes
Puccinia scleriae
Puccinia solmsii
Puccinia sorghi
Puccinia thwaitesii
Uromyces appendiculatus
Uromyces bidenticola
Uromyces setariae-italicae
Uromyces tenuicutis
Uromyces vignae

Raveneliaceae

Endoraecium digitatum
Ravenelia tephrosiicola

Rhizopogonaceae

Splanchnomyces luteus

Rickenellaceae

Resinicium bicolor
Rickenella fibula
Sidera vulgaris

Russulaceae

Lactarius cinereobrunneus
Lactarius cretaceus
Lactarius cyanescens
Lactarius ferrugineifolius
Lactarius flavorosescens
Lactarius fulvus
Lactarius gerardii
Lactarius hygrophoroides
Lactarius lazulinus
Lactarius mirabilis
Lactarius ochrogalactus
Lactarius pallidior
Lactarius papillatus
Lactarius quietus
Lactarius ruginosus
Lactarius subplinthogalus
Lactarius subserifluus
Lactarius sumstinei
Lactarius vellereus
Lactarius verecundus
Russula alboareolata
Russula albonigra
Russula castanopsidis
Russula chloroides
Russula chloroides var. *parvispora*
Russula crustosa
Russula cyanoxantha
Russula delica
Russula delica var. *trachyspora*
Russula eburneoareolata
Russula fragrantissima
Russula heterophylla
Russula japonica
Russula nauseosa f. *japonica*
Russula nigricans
Russula pallidospora
Russula senecis
Russula singaporensis
Russula subfoetens
Russula subnigricans
Russula violeipes
Russula virescens
Zelleromyces malaiensis

Schizophyllaceae

Schizophyllum commune
Schizophyllum flabellare

Schizoporaceae

Echinodia theobromae
Echinoporia hydnocephala
Hyphodontia arguta
Leucophellinus hobsonii
Oxyporus cervinogilvus
Oxyporus latemarginatus
Oxyporus populinus var. *borneensis*
Schizopora flavipora
Schizopora paradoxa

Sclerodermataceae

Pisolithus aurantioscabrosus
Scleroderma aurantium
Scleroderma citrinum
Scleroderma columnare
Scleroderma dictyosporum
Scleroderma echinatum
Scleroderma flavidum
Scleroderma flavocrocatum
Scleroderma leptopodium
Scleroderma sinnamariense
Scleroderma verrucosum
Scleroderma xanthochroum

Septobasidiaceae

Septobasidium bogoriense
Septobasidium lepidosaphis

Serpulaceae

Serpula lacrymans
Serpula similis

Stereaceae

Stereum aterrimum
Stereum berkeleyanum
Stereum hirsutum
Stereum latum
Stereum lobatum
Stereum monochroum
Stereum ochroleucum
Stereum ostrea
Stereum rimosum
Stereum vellereum
Xylobolus annosus

Strophariaceae

Agrocybe Broadwayi

Agrocybe malesiana
Agrocybe pediades
Gymnopilus dilepis
Hypholoma janus
Hypholoma subviride
Melanotus ridleyi
Naucoria periniana
Psilocybe eximia
Psilocybe umbrina

Thelephoraceae

Hypochnus ruberrimus
Thelephora alta
Thelephora aurantiotincta
Thelephora borneensis
Thelephora crassitexta
Thelephora erebia
Thelephora fragilis
Thelephora fucoides
Thelephora fuscella
Thelephora gelatinoidea
Thelephora investiens
Thelephora japonica
Thelephora magnifica
Thelephora multipartita var. *fuscella*
Thelephora multipartita var. *isarioides*
Thelephora multipartita var. *soluta*
Thelephora nigricans
Thelephora pendens
Thelephora pseudoterrestris
Thelephora ramarioides
Thelephora scissilis

Tilletiaceae

Tilletia barclayana

Tremellodendropsidaceae

Tremellodendropsis semivestita

Tremellaceae

Tremella coppinsii
Tremella fuciformis
Tremella mesenterica
Tremella picea

Tricholomataceae

Asproinocybe superba
Cantharellula humicola

Clitocybe angustissima
Clitocybe aureimarginata
Clitocybe eucystidiata
Clitocybe fragrans
Clitocybe lilaceoalba
Clitocybe olivaceifulva
Clitocybe perforata
Clitocybe tembelingensis
Clitopilus apalus
Clitopilus apalus var. *apalus*
Clitopilus hobsonii
Clitopilus orientalis
Clitopilus cf. *orientalis*
Collybia albimollis
Collybia deceptiva
Collybia ochraceitenax
Collybia podagrosa
Collybia reineckeana
Collybia rhodella
Collybia semiusta
Collybia subcyathiformis
Collybia umbraticoides
Conchomyces bursiformis
Lepista liwaguensis
Lepista mutabilis
Leucopaxillus malayanus
Leucopaxillus peronatus
Macrocybe crassa
Omphalia tenera
Pseudoclitocybe lenta
Resupinatus cyatheae
Resupinatus multilamellatus
Resupinatus pahangensis
Resupinatus subvinaceus
Resupinatus trichotis
Rimbachia furfuracea
Tricholoma acutistramineum
Tricholoma aeruginascens
Tricholoma albobrunneum
Tricholoma atoscriptum
Tricholoma bambusarum
Tricholoma borneomurinum
Tricholoma brunneicirrus
Tricholoma cavipes
Tricholoma crepidotooides
Tricholoma dermolomoides
Tricholoma ferrugineimelleum
Tricholoma fulvum

Tricholoma furcatifolium
Tricholoma fuscianum
Tricholoma griseipileatum
Tricholoma inocyboides
Tricholoma khakicolor
Tricholoma mensula
Tricholoma montis-fraseri
Tricholoma odorimutabile
Tricholoma parvisporum
Tricholoma penangense
Tricholoma permelleum
Tricholoma permelleum var. *perflavidulum*
Tricholoma permelleum var. *permelleum*
Tricholoma primulibrunneum
Tricholoma purpureiflavum
Tricholoma rhizophoreti
Tricholoma rugulicinctum
Tricholoma stipitirufescens
Tricholoma tenacifolium
Tricholoma termitomycoides
Tricholoma umbraticum
Tricholoma villosiparvum
Tricholoma violaceibrunneum

Typhulaceae

Macrotypula juncea
Pistillaria linearis
Sclerotium glumale
Sclerotium hypocreaemorphum
Sclerotium rhachidophilum
Typhula micans
Typhula pusilla
Typhula tucumanensis

Uropyxidaceae

Tranzschelia pruni-spinosae

Ustilaginaceae

Sporisorium hainanae
Sporisorium polytriadis
Sporisorium scitamineum
Sporisorium sorghi
Ustilago coicis
Ustilago maydis

Basidiomycota *Incertae sedis*

Hyphobasidiofera malaysiana
Merosporium velutinum
Tricladiomyces geniculatus
Tricladiomyces malaysianum

Old/doubtful names (*Nomen dubium*)

Auricularia brasiliensis
Calostoma junghunii
Catastoma orirubrum
Daedalea platypoda
Geaster minimus
Grandinia glabrescens
Laschia delicatula
Lasioderma leersiae
Lentinus applanatus
Lenzites applanata
Phellinus lamaoensis var. *secedens*
Phellinus pachyphloeus var. *hispidus*
Polyporus dimorphus
Polyporus suberianus
Poria supora
Rigidoporus microporus var. *platensis*
Stecchericium aggregatum
Trametes sacer var. *sacer*
Trametes sericea

4. MITOSPORIC FUNGI (ANAMORPHIC, DEUTEROMYCOTA, FUNGI IMPERFECTI)

Most mitosporic fungi are the asexual stages of Ascomycota (e.g. *Colletotrichum* anamorphic *Glomerella*) and a few Basidiomycota (e.g. *Chaetospermum* linked to the Sebaciales at the molecular level). Hyde *et al.* (2011) concluded that fewer than 40% of mitosporic fungi are linked to their teleomorphs. Currently some 1,810 genera and 10,187 species of mitosporic fungi have been described (Kirk *et al.*, 2008). Mitosporic fungi, also known as anamorphic fungi, Deuteromycotina, Deuteromycetes, Fungi Imperfecti, asexual fungi or conidial fungi, are common, widespread in distribution, saprobic, endophytic or parasitic of higher plants, fungi, lichens, and vertebrates/invertebrates. They have been recovered from a wide range of ecological habitats ranging from terrestrial soils and sediments, freshwater, marine, deep-sea water vents, and are active as biodeteriogens and in the decomposition of organic material. Circa 728 species (circa 7.2% of the world estimate) have been documented for Malaysia with the following genera being the most numerous: *Cercospora* (50 species), *Pseudocercospora* (25), *Pestalotiopsis* (21), *Dictyochoaeta* (19), *Phoma* (19), *Aspergillus* (18), *Colletotrichum* (18), *Phyllosticta* (18), *Fusarium* (16), and *Curvularia* (12). It is not surprising that these are the most frequently cited genera as they are plant pathogens of economically important crops: cotton wilt, basal rots, while others are toxigenic or cause human diseases (Noorlidah, 2007; Salleh, 2007; Zainal and Sijam, 2007).

One of the most extensive studies of mitosporic fungi in Malaysia has been that on *Fusarium* by Salleh Baharuddin who has isolated some 4,500 strains from various substrates provisionally identified to 43 species (Salleh, 2007). Many plant diseases of economically important crops in Malaysia are caused by *Fusarium* species, e.g. rice (bakanae), *F. fujikuroi*; crown and root rot of asparagus, *F. oxysporum*; sugarcane rots, *F. sacchari*. Another fungal genus that is the cause of plant diseases of many crops (e.g. chilli, mango, rubber, papaya, orchids) in Malaysia is *Colletotrichum* with the species *C. gloeosporioides* (current name *Glomerella cingulata*), *C. capsici* and *C. truncatum*, common (Zainal and Sijam, 2007). Most anamorphic fungi in Malaysia are known because they cause diseases of important crops: rice (*Drechslera*, *Cercospora*, *Phoma*, *Pyricularia*, *Sclerotium* spp.), and rubber (leaf disease, *Corynespora cassiicola*). Sooty molds are also prevalent on fruit trees, such as mango (*Tripaspermum* sp., *Limacinula* sp.) (Zainal and Sijam, 2007).

Mitosporic fungi are also important contaminants of food and animal feeds, leading to mycotoxin production. The primary genera involved are *Aspergillus*, *Fusarium* and *Penicillium* species, especially of starch-based foods. The most common species documented for Malaysia include *Aspergillus candidus*, *A. flavus*, *A. niger*, *A. terreus*, and *Penicillium chrysogenum* (Noorlidah, 2007).

Many of the mitosporic fungi listed here are from freshwater habitats, growing on decaying leaves and include Ingoldian and aeroaquatic fungi (Hyde, 2007). Nawawi (1985a-e) and Nawawi and Kuthubutheen (1988a-g) carried out most work on the Ingoldian fungi while Ho *et al.* (2001) reported 20 taxa from a stream in Hutan Lipur Lentang, Pahang. Over 146 new mitosporic fungi have been described from holotypes in Malaysia, 94 by Nawawi and Kuthubutheen, most of them freshwater species (Jones *et al.*, 2007). They also described no fewer than 17 *Dictyochoaeta* species from Malaysia (Jones *et al.*, 2007). Freshwater fungi

have also been recorded on submerged wood, with Hyde (2007) listing 24 mitosporic species.

Another substrate that has been surveyed for mitosporic fungi is palms. Turner (1971b) lists 150 taxa from the oil palm (*Elaeis guineensis*) while Hyde (2007) lists circa 80 mitosporic fungi from various palms, many collected at Pasoh Forest Reserve, Negeri Sembilan. Although many of these were common species, such as *Aspergillus*, *Fusarium*, *Penicillium* and *Pestalotiopsis*, others were novel taxa described for Malaysia, e.g. *Cytoplea hysteroioides* (current name *Roussioella hysteroioides*, Ascomycotina), *Nakatopsis skittleus*, and *N. malaysiana*.

Hyde (2007) concludes that Malaysian saprobic mitosporic fungi are poorly known with the exception of studies of pathogenic, palm and aquatic fungi. Indeed much more needs to be done to document the mitosporic fungi of the country.

Mitosporic fungi reported from Malaysia

The following 728 species of mitosporic fungi have been reported from Malaysia and are included in this Checklist:

Acremonium charticola

Acremonium implicatum

Acremonium kiliense

Acremonium zonatum

Acrodictys fimicola

Acrophialophora fusispora

Alatospora acuminata

Alternaria brassicae

Alternaria brassicicola

Alternaria citri

Alternaria dauci

Alternaria dianthi

Alternaria dianthicola

Alternaria longipes

Alternaria porri

Alternaria ricini

Alternaria solani

Alternaria tenuissima

Alternaria zinniae

Ampelomyces quisqualis

Ampullifera foliicola

Amerosymodula malaysiana

Anguillospora filiformis

Angulospora aquatica

Annellophora phoenicis

Apiosporium atrum

Aquaphila albicans

Arthrinium phaeospermum

Arthrobotrys dendroides

Arthrobotrys oligospora

Arthrobotrys stilbacea

Aschersonia marginata

Aschersonia placenta

Ascochyta abelmoschi

Ascochyta asteris

Ascochyta capsici

Ascochyta dahliicola

Ascochyta dolichi

Ascochyta gossypii

Ascochyta heveae

Ascochyta pisi

Ascochyta socia

Ashtaangam sundaram

Aspergillus awamori

Aspergillus candidus

Aspergillus carneus

Aspergillus clavatoflavus

Aspergillus flavipes

Aspergillus flavus

Aspergillus flavus var. *flavus*

Aspergillus fumigatus

Aspergillus giganteus

Aspergillus glaucus

Aspergillus japonicus

Aspergillus niger

Aspergillus niger var. *niger*

Aspergillus restrictus

Aspergillus sydowii

Aspergillus tamarii

Aspergillus terreus

Aspergillus versicolor

Asperisporium mikaniigena

Aureobasidium pullulans

Bactrodesmium linderi
Bahustrabeja dwaia
Basauxia pulchra
Belemnospora fuliginea
Beltrania malaiensis
Beltrania rhombica
Beltraniella nilgrica
Berkleasium moriforme
Beverwykella cerebriformis
Bipolaris heveae
Bipolaris incurvata
Bipolaris sacchari
Blastophorum fusarioides
Blastophragma subulatum
Botryodiplodia excipuloides
Botryodiplodia palmarum
Botryosporium longibrachiatum
Botrytis cinerea
Brachiosphaera tropicalis
Brachydesmiella verrucosa
Caldariomyces fasciculatus
Camposporidium cristatum
Campylospora chaetocladia
Campylospora filicladia
Canalisporium caribense
Canalisporium elegans
Canalisporium pulchrum
Candelabrum brocciatum
Candida albicans
Cenococcum geophilum
Ceratosporella disticha
Cercoseptoria plumeriicola
Cercospora alpiniae
Cercospora althaeina
Cercospora angustata
Cercospora apii
Cercospora arachidicola
Cercospora asparagi
Cercospora averrhoae
Cercospora begoniae
Cercospora beticola
Cercospora bidentis
Cercospora brassicicola
Cercospora canescens
Cercospora capsici
Cercospora cassiae-nodosae
Cercospora celosiae
Cercospora celosiarum
Cercospora chrysanthemicola
Cercospora duddiae
Cercospora eupatorii-odorati
Cercospora fukuui
Cercospora fukushiana
Cercospora gerberae
Cercospora grandissima
Cercospora hydrangeae
Cercospora hydrangeana
Cercospora ipomoeae-pedis-caprae
Cercospora jatrophiicola
Cercospora kikuchii
Cercospora lactis f. parastica
Cercospora longissima
Cercospora malayensis
Cercospora mangiferae
Cercospora menthicola
Cercospora mikaniicola
Cercospora mori
Cercospora muntingiae
Cercospora nicotianae
Cercospora phyllanthicola
Cercospora piperata
Cercospora pulcherrima
Cercospora richardiicola
Cercospora ricinella
Cercospora sesami
Cercospora solani-melongenae
Cercospora sorghi
Cercospora taccae
Cercospora ternateae
Cercospora volkameriae
Cercospora wellesiana
Cercospora zinniae
Cercosporella ipomoeae
Cerebella andropogonis
Chaetendophragmia triangularis
Chaetosticta leersiae
Chloridium lignicola
Chloridium lunulatum
Chloridium microsporum
Chrysosporium tropicum
Circinoconis paradoxa
Circinotrichum maculiforme
Cirrenalia basiminuta
Cirrenalia pseudomacrocephala
Cladosporium cladosporioides
Cladosporium colocasiae

<i>Cladosporium herbarum</i>	<i>Cryptophiale aristata</i>
<i>Cladosporium occultum</i>	<i>Cryptophiale caudata</i>
<i>Cladosporium oxysporum</i>	<i>Cryptophiale cucullata</i>
<i>Cladosporium sphaerospermum</i>	<i>Cryptophiale enormis</i>
<i>Cladosporium spongiosum</i>	<i>Cryptophiale kakombensis</i>
<i>Cladosporium tenuissimum</i>	<i>Cryptophiale manifesta</i>
<i>Clathrosphaerina zalewskii</i>	<i>Cryptophiale udagawae</i>
<i>Clathrosporium intricatum</i>	<i>Cryptophialoidea fasciculata</i>
<i>Clavariana aquatica</i>	<i>Cryptophialoidea secunda</i>
<i>Clavariopsis aquatica</i>	<i>Cryptophialoidea uncispora</i>
<i>Clavariopsis azlanii</i>	<i>Curvularia affinis</i>
<i>Clavatospora bulbosa</i>	<i>Curvularia andropogonis</i>
<i>Clavatospora filiformis</i>	<i>Curvularia borrieriae</i>
<i>Clavatospora longibrachiata</i>	<i>Curvularia clavata</i>
<i>Clavatospora tentacula</i>	<i>Curvularia fallax</i>
<i>Clonostachys rosea</i> f. <i>catenulata</i>	<i>Curvularia oryzae</i>
<i>Clonostachys rosea</i> f. <i>rosea</i>	<i>Curvularia penniseti</i>
<i>Coleodictyospora micronesiaca</i>	<i>Curvularia prasadii</i>
<i>Colispora curvata</i>	<i>Curvularia senegalensis</i>
<i>Colletotrichum brachytrichum</i>	<i>Curvularia trifolii</i>
<i>Colletotrichum capsici</i>	<i>Curvularia unicolorospora</i>
<i>Colletotrichum circinans</i>	<i>Curvularia verruciformis</i>
<i>Colletotrichum coccodes</i>	<i>Cylindrocarpon candidum</i>
<i>Colletotrichum coffeanum</i>	<i>Cylindrocarpon lichenicola</i>
<i>Colletotrichum corchori</i>	<i>Cylindrocladiella camelliae</i>
<i>Colletotrichum crassipes</i>	<i>Cytospora eucalypticola</i>
<i>Colletotrichum dematium</i>	<i>Cytospora rhizophorae</i>
<i>Colletotrichum derridis</i>	<i>Deightoniella torulosa</i>
<i>Colletotrichum ficus</i>	<i>Dendrosporium lobatum</i>
<i>Colletotrichum heveae</i>	<i>Dendrosporomyces prolifer</i>
<i>Colletotrichum higginsianum</i>	<i>Dendrosporomyces splendens</i>
<i>Colletotrichum nigrum</i>	<i>Dendryphiella arenariae</i>
<i>Colletotrichum orbiculare</i>	<i>Dendryphiella salina</i>
<i>Colletotrichum piperis</i>	<i>Dendryphiella vinosa</i>
<i>Colletotrichum pisi</i>	<i>Dendryphiosphaera parvula</i>
<i>Colletotrichum theae</i>	<i>Dictyochaeta aliformis</i>
<i>Colletotrichum truncatum</i>	<i>Dictyochaeta assamica</i>
<i>Condylospora flexuosa</i>	<i>Dictyochaeta daphnioides</i>
<i>Condylospora gigantea</i>	<i>Dictyochaeta dendroidea</i>
<i>Condylospora spumigena</i>	<i>Dictyochaeta fertilis</i>
<i>Conioscypha bambusicola</i>	<i>Dictyochaeta guadalcanalensis</i>
<i>Coniothyrium obiones</i>	<i>Dictyochaeta gyrosetula</i>
<i>Coniothyrium olivaceum</i>	<i>Dictyochaeta macrospora</i>
<i>Coniothyrium trabuti</i>	<i>Dictyochaeta malaysiana</i>
<i>Cordana musae</i>	<i>Dictyochaeta pluriguttulata</i>
<i>Corynespora cassiicola</i>	<i>Dictyochaeta ramulosestula</i>
<i>Corynespora heterospora</i>	<i>Dictyochaeta sampahia</i>
<i>Coryneum myristicae</i>	<i>Dictyochaeta simplex</i>

Dictyochaeta stipitocolla
Dictyochaeta subfuscospora
Dictyochaeta tumidoseta
Dictyochaeta tumidospora
Dictyochaeta variabilis
Dictyochaeta vittata
Dictyochaetopsis gonytrichoides
Dictyochaetopsis hamata
Dictyochaetopsis pahangensis
Dictyosporium pelagicum
Didymostilbe australiensis
Dinemasporium oryzae
Diplocladiella appendiculata
Diplocladiella scalaroides
Diplocladiella tricladioides
Diplodia sedicola
Diplozythiella bambusina
Distocercospora pachyderma
Drechslera frumantacei
Drechslera halodes var. *elaeicola*
Drechslera musae-sapientium
Drechslera ocella
Dwayaangam cornuta
Dwayaangam dichotoma
Ellisembia atrobrunnea
Ellisembia paravaginata
Endocalyx melanoxanthus
Endophragmiella bigena
Epicoccum nigrum
Eriomycopsis minima
Exosporium stilbaceum
Exserticlava triseptata
Exserticlava vasiformis
Filosporella aquatica
Flabellocladia gigantea
Flabellocladia tetraccladia
Flabellospora crassa
Flabellospora multiradiata
Flabellospora verticillata
Flagellospora penicillioides
Fusarium arthrosporioides
Fusarium concolor
Fusarium culmorum
Fusarium fujikuroi
Fusarium incarnatum
Fusarium javanicum
Fusarium longipes
Fusarium oxysporum
Fusarium oxysporum f. *cubense*
Fusarium oxysporum f. *lycopersici*
Fusarium oxysporum f.sp. *vasinfectum*
Fusarium oxysporum f.sp. *zingiberi*
Fusarium proliferatum
Fusarium redolens
Fusarium sacchari var. *sacchari*
Fusarium sporotrichioides
Fusicatena macrospora
Geotrichum candidum
Gliocephalotrichum simplex
Gliocladiopsis tenuis
Gliocladium virens
Gliomastix luzulae
Gloeocercospora sorghi
Gloeosporium colubrinum
Gloeosporium heveae
Gloeosporium musarum
Grallomyces portoricensis
Graphium putredinis
Halenospora varia
Hansfordia canescens
Haplobasidium musae
Helicomycetes roseus
Helicomycetes torquatus
Helicorhoidion nypicola
Helicosporium griseum
Helicosporium pannosum
Helicoubisia coronata
Heliscella stellata
Heliscella stellatacula
Helminthosporium alphonitiae
Helminthosporium decorum
Helminthosporium foveolatum
Helminthosporium kyllingae
Helminthosporium mauritanium
Helminthosporium obovatum
Helminthosporium panici
Helminthosporium spirotrichum
Hemibeltrania malaysiana
Hemisynnema malaysianum
Hendersonia coffea
Hendersonia zingiberis
Henicospora longissima
Hiospira hendrickxii
Humicola fuscoatra
Humicola grisea
Humicola grisea var. *thermoidea*

- Hydea pygmaea*
Idriella lunata
Ingoldiella fibulata
Ingoldiella hamata
Isariopsis acanthacearum
Isthmolongispora geniculata
Isthmophragmospora verruculosa
Isthmotricladia gombakiensis
Isthmotricladia laeensis
Iyengarina asymmetrica
Iyengarina furcata
Javonarxia quadriseptata
Javonarxia triseptata
Jerainum triquetrum
Kiliophora fusispora
Kionochaeta nanophora
Kionochaeta pughii
Kionochaeta ramifera
Kostermansinda magna
Lambdasporium viridense
Lasiodiplodia theobromae
Lateriramulosa uni-inflata
Leprocaulon arbuscula
Leprocaulon pseudoarbuscula
Leptoxyphium fumago
Lunulospora curvula
Lunulospora cymbiformis
Macrophomina phaseolina
Malbranchea cinnamomea
Mariannaea elegans var. *elegans*
Matsusporium tropicale
Melanconium elaeidis
Melanconium palmarum
Melanographium citri
Metulocladosporiella musae
Microsphaeropsis paliformis
Microsporium gypseum
Monacrosporium tentaculatum
Monochaetia karstenii
Monodictys pelagica
Myceliophthora thermophila
Mycoleptodiscus terrestris
Mycovellosiella oryzae
Mycovellosiella phaseoli
Myrothecium cinctum
Myrothecium roridum
Myrothecium verrucaria
Nakatopsis malaysiana
Nakatopsis skittleus
Nawawia malaysiana
Nawawia nitida
Neojohnstonia colocasiae
Neoscytalidium dimidiatum
Nidulispora quadrifida
Nigrospora panici
Nigrospora sacchari
Nimbya gomphrenae
Nodulisporium africanum
Nodulisporium gregarium
Nodulisporium indicum
Nypaella frondicola
Obeliospora triappendiculata
Oidium heveae
Oidium nephelii
Oidium tingitaninum
Paecilomyces lilacinus
Paecilomyces variotii
Papulaspora halima
Paraceratocladium malaysianum
Paracryptophiale kamaruddinii
Parapyricularia musae
Paraulocladium fabisporum
Passalora bataticola
Passalora capsicicola
Passalora fulva
Passalora gliricidae
Passalora koepkei
Passalora natrassii
Passalora omphacodes
Passalora vaginae
Passalora vexans
Penicillium brevicompactum
Penicillium chrysogenum
Penicillium chrysogenum var. *chrysogenum*
Penicillium citrinum
Penicillium corylophilum
Penicillium digitatum
Penicillium dodgei
Penicillium duclauxi
Penicillium dupontii
Penicillium funiculosum
Penicillium italicum
Penicillium klebahnii
Penicillium kloeckeri
Penicillium miczynskii
Penicillium nalgiovense

Penicillium novae-zeelandiae
Penicillium ochrochloron
Penicillium purpurogenum
Penicillium roqueforti
Penicillium simplicissimum
Penicillium variabile
Penzigomyces malayensis
Periconia abyssa
Periconia byssoides
Periconia digitata
Periconia prolifica
Periconia sacchari
Periconia shyamala
Periconiella cocoës
Periconiella heveae
Periconiella mucunae
Pestalotia heterocornis
Pestalotia leprogena
Pestalotia leurodisca
Pestalotia vacciniicola
Pestalotiopsis adusta
Pestalotiopsis aquatica
Pestalotiopsis cruenta
Pestalotiopsis disseminata
Pestalotiopsis fici
Pestalotiopsis foedans
Pestalotiopsis glandicola
Pestalotiopsis guelpini
Pestalotiopsis japonica
Pestalotiopsis leprogena
Pestalotiopsis maculiformans
Pestalotiopsis mangiferae
Pestalotiopsis microspora
Pestalotiopsis neglecta
Pestalotiopsis pallidicolor
Pestalotiopsis palmarum
Pestalotiopsis papposa
Pestalotiopsis psidii
Pestalotiopsis stictica
Pestalotiopsis theae
Pestalotiopsis versicolor
Phaeocytostroma sacchari
Phaeoisaria clavulata
Phaeoisaria clematidis
Phaeoisaria sparsa
Phaeoramularia eucalyptorum
Phaeoseptoria musae
Phaeoseptoria papayae
Phaeotrichoconis crotalariae
Phalangispora constricta
Phalangispora nawawii
Phlyctema muroiana
Phoma adianticola
Phoma aequivoca
Phoma camelliae
Phoma coffaeicida
Phoma destructiva
Phoma eupyrena
Phoma exiqua var. *exiqua*
Phoma glomerata
Phoma herbarum
Phoma hibiscicola
Phoma minutispora
Phoma piperis
Phoma pomorum var. *pomorum*
Phoma poolensis var. *poolensis*
Phoma rhei
Phoma suaedae
Phoma vaccarii
Phoma vexans
Phoma zingiberis
Phomopsis cocoës
Phomopsis durionis
Phomopsis elaeidis
Phomopsis folliculicola
Phomopsis heveae
Phomopsis mangiferae
Phomopsis mendax
Phomopsis occulta
Phomopsis perseae
Phomopsis sacchari
Phomopsis schlerotioides
Phomopsis vexans
Phyllophiale alba
Phyllostictaannonicola
Phyllosticta capitalensis
Phyllosticta celosiae
Phyllosticta cocoicola
Phyllosticta coffeae-libericae
Phyllosticta crotalariae
Phyllosticta dyerae
Phyllosticta glycines
Phyllosticta heveae
Phyllosticta heveana
Phyllosticta mortonii
Phyllosticta nephelii

- Phyllosticta oryzina*
Phyllosticta ramicola
Phyllosticta rhei
Phyllosticta theae
Phyllosticta theobromae
Phyllosticta zeae
Pithomyces maydicus
Pithomyces sacchari
Plectophomella nypae
Pleiochaeta setosa
Pleurophoma cava
Pleuropedium tricladioides
Pleurophomopsis nypae
Pleurophragmium capense
Pleurophragmium malaysianum
Pleurothecium malayense
Polylobatispora deltoidea
Polylobatispora quinquecornuta
Polytretophora calcarata
Polytretophora dendroidea
Prathoda longissima
Pseudocercospora abelmoschi
Pseudocercospora arantae
Pseudocercospora bradburyae
Pseudocercospora chrysanthemicola
Pseudocercospora cotizensis
Pseudocercospora deglupta
Pseudocercospora eupatorii-formosanae
Pseudocercospora fuliginea
Pseudocercospora griseola
Pseudocercospora muntingiae
Pseudocercospora myrtacearum var. *robusta*
Pseudocercospora neriella
Pseudocercospora nigricans
Pseudocercospora protensa
Pseudocercospora pterocarpicola
Pseudocercospora puderi
Pseudocercospora puerariicola
Pseudocercospora robusta
Pseudocercospora stahlia
Pseudocercospora tabernaemontanae
Pseudocercospora timorensis
Pseudocercospora trematis-cannabini
Pseudocercospora trichophila
Pseudocercospora ubi
Pseudocercospora vitis
Pseudocercospora capsellae
Pseudocercospora ipomoeae
Pseudoepicoccum cocos
Pseudospiropes malayensis
Pyramidospora fluminea
Pyrenochaeta oryzae
Pyricularia zingiberis
Pyriculariopsis parasitica
Quadricladium aquaticum
Raffaelea variabilis
Ramichloridium basifuscatum
Ramichloridium biverticillatum
Ramularia deusta
Ramularia eriodendri
Ramularia sagittariae
Ramulispora sorghicola
Rhabdospora avicennia
Riessiella clavata
Riessiella cylindrica
Riessia radicularia
Sarcopodium circinosetiferum
Scolecobasidium constrictum
Scolecodochium malayense
Scutisporus brunneus
Scytalidium thermophilum
Selenosporella aristata
Septonema exaltatum
Septoria aciculosa
Septoria apiicola
Septoria chrysanthemella
Septoria dianthi
Septoria gerberae
Septoria hydrocotyles
Septoria lactucae
Septoria petroselini
Spadicoides cuneata
Spadicoides obclavata
Spadicoides xylogena
Spegazzinia tessarthra
Speiopsis pedatospora
Speiopsis scopiformis
Sphaeropsis sapinea
Sphaeropsis undulata
Spiropes melanoplaca
Spirosphaera floriformis
Sporidesmiella aspera
Sporidesmiella claviformis
Sporidesmiella cornuta
Sporidesmiella hyalosperma var. *hyalosperma*
Sporidesmiella incrassata

Sporidesmiella parva var. *palavensis*
Sporidesmium cirratum
Sporidesmium erineoides
Sporidesmium macrurum
Sporidesmium malaysianum
Sporidesmium tropicale
Sporobolomyces salmonicolor
Sporoschisma phaeocentron
Sporoschisma uniseptatum
Stachybotrys chartarum
Stachybotrys nephrospora
Stachybotrys parvispora
Stachybotrys theobromae
Stachylidium bicolor
Stauronematopsis sojae
Stellospora tricornuta
Stemphylium lycopersici
Stenella canavaliae
Stenella orchidacearum
Stenocarpella macrospora
Stilbella clavulata
Stilbella proliferans
Subulispora longirostrata
Subulispora malaysiana
Subulispora procurvata
Tetrabrachium elegans
Tetrachaetum elegans
Tetracladium furcatum
Tetracladium marchalianum
Tetracladium setigerum
Tetranacrium gramineum
Thermomyces lanuginosus
Thermomyces stellatus
Tiarosporella paludosa
Titaea callispora
Torula herbarum
Torulomyces laevis
Torulomyces ovatus
Trichocladium achrasporum
Trichocladium alopallonellum
Trichocladium nypae
Trichocladium opacum
Trichoconiella padwickii
Trichoderma hamatum
Trichoderma harzianum
Trichoderma koningii
Trichoderma longibrachiatum
Trichoderma pseudokoningii
Trichoderma viride
Trichophyton terrestre
Trichothecium roseum
Tricladiospora brunnea
Tricladiospora longissima
Tricladiospora stricta
Tricladium aciculum
Tricladium chaetocladium
Tricladium fuscum
Tricladium indicum
Tricladium malaysianum
Tripospermum gardneri
Tripospermum myrti
Tripospermum roupalae
Triposporium lambdaeae
Triscelophorus acuminatus
Triscelophorus monosporus
Triscelosporium verrucosum
Trisulcosporium acerinum
Tritirachium dependens
Tubercularia lateritia
Tubercularia longispora
Uberispora heteroseptata
Ulocladium manihoticola
Ustilaginoidea ochracea
Ustilaginoidea virens
Varicosporium elodeae
Varicosporium heliscosporum
Varicosporium macrosporum
Vermiculariopsiella falcata
Vermiculariopsiella immersa
Vermiculariopsiella parvula
Veronea musae
Wiesneriomyces conjunctosporus
Xepicula leucotricha
Xepiculopsis graminea
Zalerion maritima
Zygosporium echinosporum
Zygosporium gibbum
Zygosporium masonii
Zygosporium mycophilum

5. CHYTRIDIOMYCOTA and NEOCALLIMASTIGOMYCOTA

Following the high-level phylogenetic classification of the fungi (Hibbett *et al.* (2007) the chytrid-like fungi have been referred to two phyla: Chytridiomycota and Neocallimastigomycota.

Numerically the Chytridiomycota is a phylum with few species and comprises four orders, 13 families, 99 genera and circa 686 species (Kirk *et al.* 2008). Few taxa have been documented for Malaysia. Chytrids are aquatic saprobes or parasites of decaying and living organic matter, in freshwater and soils, while a few are marine; circa 19 species are anaerobes on cellulosic substrates in the guts of herbivores. Generally, they are isolated by baiting with snake skins, seeds, leaves, pollen, and human hair. Singh (1980) reported *Synchytrium psophocarpi* as causing false rust in four-angled bean (*Psophocarpus tetragonolobus*), but there is no further data on the occurrence of this fungus (Zainal and Sijam, 2007).

The Neocallimastigomycota comprise one order, one family, six genera and circa 20 species. In Malaysia this group has been studied by Ho and her co-workers and a review published in 2007 (Ho, 2007). Malaysian anaerobic rumen “chytrids” include both uniflagellate (e.g. *Piromyces*) and polyflagellate (e.g. *Neocallmastix*) taxa that occur as motile flagellated zoospores in the rumen fluid and as non-motile thalli (bearing sporangia) attached to the rumen digest materials (Ho, 2007). These fungi have been little studied in Malaysia, with the exception of the pioneering work of Yin-Wan Ho, at Universiti Putra Malaysia (Ho *et al.* 1990, 1993, 1994). Rumen “chytrids” play a major role in the degradation of fibrous material in the gut of rumen animals.

Currently 11 Neocallimastigomycetes in five genera are known for Malaysia: *Neocallimastix* (*N. frontalis*, *N. variabilis*), *Piromyces* (*P. communis*, *P. mae*, *P. rhizinflatus*, ***P. minutus***, ***P. spiralis***), *Caecomyces* (*C. communis*), *Orpinomyces* (*O. joyonii*, ***O. intercalaris***) and *Anaeromyces* (***A. elegans***). Five new species have been described from Malaysia and are listed in bold in the above list.

Members of the Chytridiomycota and Neocallimastigomycota that have been recorded from Malaysia are listed below:

Chytridiomycota

Synchytrium psophocarpi

Neocallimastigomycota

Anaeromyces elegans

Caecomyces communis

Neocallimastix frontalis

Neocallimastix variabilis

Orpinomyces joyonii

Orpinomyces intercalaris

Piromyces communis

Piromyces mae

Piromyces minutus

Piromyces rhizinflatus

Piromyces spiralis

6. MUCOROMYCOTINA, KICKXELLOMYCOTINA and ZOOPAGOMYCOTINA

This group of taxa comprises 3 orders, 11 families, 61 genera and 325 species (Kirk *et al.* 2008) and the best known group are the Mucorales. They are all microscopic, although they can be prominent when they occur on certain substrates, e.g. pin mold of bread. The Mucoromycotina is a small group in comparison to the Basidiomycota and Ascomycota and not widely studied in Malaysia. The most significant contribution for Malaysia has been the monograph published by Loh, Nawawi and Kuthubutheen (2001) entitled “Mucoraceous fungi from Malaysia”. In the foreword to this monograph, Professor Haji Mohamed bin Abdul Majid comments “this volume was prompted by the distinct lack of information of any kind on their mycology”. Sadly, 10 years later nothing much has changed and there is little new information of Malaysian Mucorales.

Members of 13 mucoraceous families in three orders (Dimargaritales, Kickxellales, Mucorales) are documented in this Checklist with 69 species in 27 genera. Three new genera are described: *Nawawiella*, *Kirkiana*, *Tortumyces*, along with 16 new species: *Mucor cornutus*, *M. delicatus*, *M. eugenii*, *M. ravidus*, *M. recurvus* var. *aspinosus*, *M. sarawakiensis*, *M. sympodialis*, *M. tanatus*, *M. verticillatus*, *Backusella granulisporea*, *B. johoriensis*, *Nawawiella apophysa*, *Kirkiana ramosa*, *Tortumyces cameronensis*, *T. fimicola*, and *Thermomucor humicolus*. *Mucor* was the most common genus encountered with 24 species followed by *Rhizopus* (6 species).

Most mucoraceous fungi are isolated from soil, while other substrates include flowers, dung, fruits, leaves, other fungi, root bark, wood, palm oil mill effluent and compost. However, *Choanephora*, *Rhizopus* and *Mucor* may be weak plant parasites, especially of flowers and fruits damaged during storage and in transit. Some species are thermophilic (*Absidia corymbifera*, *Rhizomucor pusillus*, *Rhizopus microsporus*, *Thermomucor humicolus*) especially in composted material (Kuthubutheen, 1981a, 1982, 1983). Although not numerically numerous, they play a significant role in the ecology of soils and decomposition of organic matter. Commercially they are important in bioremediation, protein digestion, fermentation and use as food (e.g. tempeh) and in the scarification of steamed, milled rice to produce sweet alcoholic drinks.

Currently few mucoraceous species have been documented for Malaysia (circa 6% of all described species) and this in part can be attributed to the lack of literature on tropical species. Some rarely collected species have been reported for Malaysia, including *Circinella simplex*, *Dispira simplex*, *Linderina pennisporea*, *Mucor minutus* and *Saksenaia vasiformis*. Loh *et al.* (2001) point out that many tropical mucoraceous fungi differ from temperate species and that more new species are yet to be found in the tropics. Further studies are warranted into this ecologically important group, especially at the molecular level.

Some mucoraceous species have been reported as plant pathogens in Malaysia: *Rhizopus artocarpus* (current name *R. stolonifer*) (immature fruit rot of jackfruit, *Artocarpus heterophyllus*) and *Choanephora cucurbitarum* (shoot blight and fruit rots of vegetable crops). Various *Rhizopus* species have been reported to cause contamination of foods and feeds in Malaysia, e.g. *R. arrizus* and *R. microsporus* (Noorlidah, 2007). A summary of the Mucoromycotina recorded in Malaysia is given below:

Choanephoraceae

Blakeslea trispora
Choanephora cucurbitarum
Choanephora infundibulifera
Poitrastia circinans

Cunninghamellaceae

Absidia corymbifera
Absidia cylindrospora var. *cylindrospora*
Absidia glauca
Absidia graminea
Absidia macrospora
Cunninghamella blakesleeana
Cunninghamella echinulata
Cunninghamella elegans
Cunninghamella polymorpha
Gongronella butleri

Dimargaritaceae (Kickxellomycotina)

Dispira simplex

Kickxellaceae (Kickxellomycotina)

Linderina pennispora

Lichtheimiaceae

Lichtheimia corymbifera
Lichtheimia hyalospora
Rhizomucor miehei
Rhizomucor pusillus
Thermomucor humicolus

Mucoraceae

Backusella granulispora
Backusella johoriensis
Circinella simplex
Hyphomucor assamensis
Kirkiana ramosa
Mucor circinelloides f. *janssenii*
Mucor circinelloides f. *lusitanicus*
Mucor cornutus
Mucor delicatus
Mucor eugenii
Mucor hiemalis
Mucor hiemalis f. *hiemalis*
Mucor inaequisporus
Mucor lausannensis
Mucor luteus

Mucor minutus
Mucor oblongiellipticus
Mucor racemosus
Mucor ravidus
Mucor recurvus var. *aspinosus*
Mucor recurvus var. *indicus*
Mucor recurvus var. *recurvus*
Mucor sarawakiensis
Mucor silvaticus
Mucor subtilissimus
Mucor sympodialis
Mucor tanatus
Mucor varians
Mucor verticilliatus
Nawawiella apophysa
Tortomyces cameronensis
Tortomyces fimicola
Zygorhynchus moelleri

Mucorales incertae sedis

Lentamyces zychae
Rhizopus arrhizus
Rhizopus arrhizus var. *arrhizus*
Rhizopus microsporus
Rhizopus microsporus var. *oligosporus*
Rhizopus microsporus var. *rhizopodiformis*
Rhizopus stolonifer

Pilobolaceae (Zoopagomycotina)

Pilobolus crystallinus var. *crystallinus*

Piptocephalidaceae

Piptocephalis indica
Piptocephalis lepidula

Saksenaceae

Saksenaea vasiformis

Syncephalastraceae

Syncephalastrum racemosum

Thamniaceae

Thamnostylum piriforme

Umbelopsidaceae

Umbelopsis isabellina
Umbelopsis ramanniana

7. GLOMEROMYCOTA

Members of this phylum are arbuscular mycorrhizal fungi and are soil-borne, forming an obligate mutualistic symbiosis with many plants. This is a relatively small group with the genus *Glomus* the most speciose with circa 85 species (Kirk *et al.* 2001). They form arbuscules inside cortical cells of plant roots, and spores are generally asexual. Only one species (*Xenomyces ochraceus*), is recorded from Malaysia and described by Cesati (1879) from Borneo. It has been referred to other genera, e.g. *Sclerocystis* and *Ackermannia*, but has been little reported since the early description by Cesati.

Many studies on arbuscular mycorrhizal fungi were conducted in Malaysia in the 1990s, ranging from surveys to inoculation studies but there are few published reports. Fungi obtained from field surveys were usually only identified to genus, e.g. *Acaulospora* sp., *Gigaspora* sp., *Glomus* sp. or to tentative species, while imported species were used for inoculation studies. Presently, a few local companies are using local Glomeromycota strains to produce arbuscular mycorrhizal inocula commercially but the actual species of fungi present in their products is a trade secret. Thus, although numerous species of the Glomeromycota are known to be found in Malaysia, the only reported species is *Xenomyces ochraceus*.

Incertae sedis

Xenomyces ochraceus

8. FUNGAL-LIKE ORGANISMS: OOMYCETES, STRAMENOPILA/ CHROMISTA

Oomycetes are a group of filamentous protists that resemble true fungi and often referred to as water moulds. They are microscopic, reproduce both sexually with oospores and antheridia, and asexually with biflagellate zoospores. A few species produce aerial spores that are dispersed by wind. They are to be found in water or under conditions of high humidity, including marine and mangrove habitats. Oomycetes occur as saprobes of both plant and animal material or as aggressive parasites, often of economically important crops, e.g. potato blight, root rots and damping-off of seedlings. The class contains six orders, 13 families, 106 genera and circa 960 species. Oomycetes are morphologically very diverse, and four key groups can be recognized. The first group consists of *Phytophthora* species that cause diseases of economically important plants, e.g. potato blight, rhododendron root rot; nine species are recorded for Malaysia and these are mainly pathogens of chilli, tobacco and potato plants (Zainal and Sijam, 2007). The second group consists of *Pythium* species which generally are the cause of damping-off in seedlings in greenhouses with 17 recorded in this checklist. The third group, the downy mildews occur on the underside of leaves, with the genus *Albugo* the most common; three species are listed here. The fourth group is *Saprolegnia* species or true water molds and important pathogens of fish and their eggs, while *Aphanomyces* is a destructive parasite on roots of economically important plants such as peas, radishes and sugar beet. Surprisingly, there is no published record of this group for Malaysia. That this group of fungal-like organisms is understudied in Malaysia is an understatement, with only 33 species listed in this checklist (less than 4% of the world total). Further species known to occur in Malaysia based on culture collections and fungarium records are listed in the Appendix.

Most of the Oomycetes reported for Malaysia are those of economical importance such as species of *Phytophthora* that cause black stripe and leaf fall of rubber, canker and black pod of cocoa (Tay and Bong, 1992), stem cankers of durian (Lim and Chan, 1986) and cocoa (Tay and Bong, 1992). *Phytophthora* species also cause root rots of pepper, papaya, guava and citrus (Lim and Khoo, 1990).

A summary of the Oomycetes reported for Malaysia, that is a total of 33 species in seven genera and three families is given below.

Albuginaceae

Albugo candida
Albugo ipomoeae-aquaticae
Albugo ipomoeae-panduratae
Wilsoniana bliti

Phytophthora citrophthora
Phytophthora colocasiae
Phytophthora infestans
Phytophthora meadii
Phytophthora nicotianae
Phytophthora palmivora
Plasmopara viticola
Pseudoperonospora cubensis

Peronosporaceae

Hyaloperonospora parasitica
Phytophthora botryosa
Phytophthora capsici
Phytophthora cinnamomi

Pythiaceae

Pythium acanthicum

Pythium adhaerens
Pythium aphanidermatum
Pythium arrhenomanes
Pythium butleri
Pythium debaryanum
Pythium deliense
Pythium dissotocum
Pythium echinocarpum

Pythium graminicola
Pythium helicoides
Pythium irregulare
Pythium middletonii
Pythium myriotylum
Pythium splendens
Pythium vanterpoolii
Pythium vexans

9. PROTISTA: MYCETOZOA, MYXOMYCETES or MYXOMYCOTA

Myxomycetes, or slime molds, have been traditionally studied by mycologists as they were thought to be fungi. Recent molecular phylogenetic studies however, place them in the Protista; they are not true fungi and are thus excluded from the fungal kingdom. We include them here as they were studied as fungi and documented in Malaysia by Sanderson (1922), Emoto (1931) and Nawawi (1973c). However, in keeping with the current convention, these microorganisms are not included in our total count of the fungi of Malaysia.

Phylogenetically slime molds as a group, are polyphyletic, and have been divided between several supergroups: myxomycetes, dictyostelids and protostelids. There are six orders of myxomycetes with circa 700 species of which 77 are reported for Malaysia. Myxomycetes are phagotrophic in their nutrition with many stages in their life cycles: uninucleate cells which may be flagellate, a multinucleate phase referred to as a plasmodium, a resting stage consisting of a sclerotium and a reproductive stage with walled spores that are variously dispersed by wind, water or arthropods. They occur on decaying logs, dead leaves and are worldwide in distribution. The plasmodia and reproductive phases are often brightly coloured.

The Myxomycetes reported for Malaysia are listed below:

<i>Arcyria cinerea</i>	<i>Diderma arboreum</i>
<i>Arcyria denudata</i>	<i>Diderma effusum</i>
<i>Arcyria ferruginea</i>	<i>Diderma hemisphaericum</i>
<i>Arcyria insignis</i>	<i>Didymium clavus</i>
<i>Arcyria nutans</i>	<i>Didymium leoninum</i>
<i>Arcyria oerstedii</i>	<i>Didymium nigripes</i>
<i>Arcyria punicea</i>	<i>Fuligo aurea</i>
<i>Arcyria virescens</i>	<i>Fuligo cinerea</i>
<i>Badhamia affinis</i>	<i>Fuligo septica</i> var. <i>septica</i>
<i>Badhamia orbiculata</i>	<i>Hemitrichia clavata</i>
<i>Calomyxa metallica</i>	<i>Hemitrichia serpula</i>
<i>Ceratiomyxa fruticulosa</i>	<i>Licea retiformis</i>
<i>Ceratiomyxa fruticulosa</i> var. <i>flexuosa</i>	<i>Lycogala epidendrum</i>
<i>Collaria arcyrionema</i>	<i>Metatrachia vesparium</i>
<i>Comatracha irregularis</i>	<i>Perichaena chrysoesperma</i>
<i>Comatracha laxa</i>	<i>Perichaena corticalis</i>
<i>Comatracha pulchella</i>	<i>Perichaena depressa</i>
<i>Craterium minutum</i>	<i>Perichaena vermicularis</i>
<i>Cribraria cancellata</i> var. <i>cancellata</i>	<i>Physarella oblonga</i>
<i>Cribraria intricata</i>	<i>Physarum auriscalpium</i>
<i>Cribraria intricata</i> var. <i>dictyodioides</i>	<i>Physarum columbinum</i>
<i>Cribraria microcarpa</i>	<i>Physarum compressum</i>
<i>Cribraria splendens</i>	<i>Physarum lateritium</i>
<i>Cribraria violacea</i>	<i>Physarum melleum</i>
<i>Diachea leucopoda</i>	<i>Physarum nicaraguense</i>
<i>Dictydiaethalium plumbeum</i>	<i>Physarum nucleatum</i>

Physarum nutans
Physarum pezizoideum
Physarum psittacinum var. *fulvum*
Physarum pusillum
Physarum reniforme
Physarum virescens
Physarum viride var. *aurantium*
Physarum viride var. *incanum*
Physarum viride var. *rigidum*
Physarum viride var. *viride*
Reticularia lycoperdon
Stegasma pallidum
Stemonitis ferruginea

Stemonitis fusca var. *fusca*
Stemonitis herbatica
Stemonitis pallida
Stemonitis splendens
Stemonitopsis typhina
Symphytocarpus longus
Trichia affinis
Trichia persimilis
Tubifera bombardata
Tubifera ferruginosa
Tubifera stipitata
Willkommia reticulata

10. CHECKLIST

(?= uncertain or questionable)

	Substrate/Host	Location	Reference(s)
<i>Absidia blakesleeana</i> Lendn. Current name = <i>Lichtheimia hyalospora</i> (Saito) Kerst. Hoffm., Walther & K. Voigt	Unspecified	Unspecified	Loh <i>et al.</i> 2001
<i>Absidia corymbifera</i> (Cohn) Sacc. & Trotter Current name = <i>Lichtheimia corymbifera</i> (Cohn) Vuill.	Palm oil mill effluent Atmosphere, air conditioner filters, forest litter, decaying flowers of <i>Hibiscus rosa-sinensis</i> , oil palm fruits, stored rice, peanuts, living green leaves of <i>Dillenia suffruticosa</i> , <i>Vigna sinensis</i> , tapioca chips and tobacco On dead twigs on mangrove swamp, on rice grain, in rice, on soil on roadside, on soil in elephant cave, in compost	Selangor – Klang, Bukit Rajah Estate Kuala Lumpur Selangor – Kuala Selangor; Pahang – Taman Negara; Kuala Lumpur – University of Malaya, Institut Pengajian Tinggi (IPT)	Kuthubutheen 1981(a) Kuthubutheen 1982 Loh <i>et al.</i> 2001
<i>Absidia cylindrospora</i> Hagem Current name = <i>Absidia cylindrospora</i> var. <i>cylindrospora</i> Hagem	On soil	Pahang – Taman Negara	Loh <i>et al.</i> 2001
<i>Absidia glauca</i> Hagem	Palm oil mill effluent	Selangor – Klang, Bukit Rajah Estate	Kuthubutheen 1981(a)
<i>Absidia graminea</i> L.S. Loh	Unidentified substrate	Unspecified	Loh <i>et al.</i> 2001
<i>Absidia hyalospora</i> (Saito) Lendn. Current name = <i>Lichtheimia hyalospora</i> (Saito) K. Hoff., Walther & K. Voigt	On soil	Pahang – Taman Negara; Sarawak – Kuching, Santubong	Loh <i>et al.</i> 2001
<i>Absidia macrospora</i> Váňová	On house lizard droppings, soil	Kuala Lumpur – University of Malaya	Loh <i>et al.</i> 2001
<i>Absidia zychae</i> Hesselt. & J. J. Ellis Current name = <i>Lentamyces zychae</i> (Hesselt. & J.J. Ellis) Kerst. Hoffm. & K. Voigt	On soil	Pahang – Taman Negara	Loh <i>et al.</i> 2001
<i>Acremonium charticola</i> (Lindau) W. Gams	<i>Agathis dammara</i>	Peninsular Malaysia	Singh 1980

	Substrate/Host	Location	Reference(s)
<i>Acremonium implicatum</i> (J.C. Gilman & E.V. Abbot) W.Gams [refer <i>Paecilomyces terricola</i> (J.H. Mill., Giddens & A.A. Foster) Onions & G.L. Baron]	Unspecified	Unspecified	Williams & Liu 1976, Singh 1980
<i>Acremonium kiliense</i> Grütz	<i>Mangifera indica</i>	Sabah	Singh 1980
<i>Acrocordiopsis patilii</i> Borse & K.D. Hyde	On decaying materials of mangrove wood	Peninsular Malaysia	Alias <i>et al.</i> 2010, Zainuddin <i>et al.</i> 2010(c)
	On mangrove wood	Sabah – Cape Layak-Layak	Pang <i>et al.</i> 2010
<i>Acrodictys fimicola</i> M.B. Ellis & Gunnell	On decaying leaves of <i>Pandanus</i> sp.	Selangor – Old Gombak Road	Whitton <i>et al.</i> 2000
<i>Acrophialophora fusispora</i> (S.B. Saksena) Samson	<i>Elaeis guineensis</i> , <i>Pinus oocarpa</i>	Sabah	Williams & Liu 1976, Singh 1980
<i>Aecidium balansae</i> Cornu	<i>Agathis alba</i>	Penang – Government Hill	Chipp 1921
<i>Aecidium blumeae</i> Henn.	<i>Blumea balsamifera</i>	Peninsular Malaysia	Johnston 1960
	<i>Blumea balsamifera</i>	Sarawak	Turner 1971(a)
	<i>Blumea</i> sp.	Sabah	Singh 1980
<i>Aecidium breyniae</i> Syd. & P. Syd.	<i>Breynia</i> sp.	Sabah	Singh 1980
<i>Aecidium cassiae</i> Bres.	<i>Cassia tora</i>	Peninsular Malaysia	Johnston 1960
Current name = <i>Endophyllum cassiae</i> (Bres.) F. Stevens & Mendiola	<i>Cassia tora</i>	Sabah	Williams & Liu 1976, Singh 1980
<i>Aecidium formosanum</i> Syd. & P. Syd.	<i>Emilia formosana</i>	Sabah	Singh 1980
Current name = <i>Endophyllum formosanum</i> (Syd. & P. Syd.) Hirats. f. & S. Kaneko			
<i>Aecidium fragiforme</i> Ces.	Unspecified	Sarawak	Cesati 1879
	<i>Agathis alba</i>	Sarawak	Turner 1971(a)
	<i>Agathis alba</i> , <i>Agathis dammara</i>	Peninsular Malaysia	Singh 1980

	Substrate/Host	Location	Reference(s)
<i>Aecidium kaernbachii</i> Henn. Current name = <i>Endophyllum kaernbachii</i> (Henn.) F. Stevens & Mendiola	<i>Merremia umbellata</i>	Peninsular Malaysia	Thompson & Johnston 1953
	<i>Merremia</i> sp.	Sabah	Singh 1980
<i>Aecidium sarawacense</i> Ces.	On the lower surface of darkish dry leaves of undetermined/unidentified herb or shrub	Sarawak	Cesati 1879
<i>Aecidium superficiale</i> P. Karst. & Roum.	<i>Clerodendrum laevifolium</i> , <i>Clerodendrum villosum</i>	Peninsular Malaysia	Johnston 1960
	<i>Clerodendrum paniculatum</i>	Peninsular Malaysia	Singh 1980
<i>Agaricostilbum pulcherrimum</i> (Berk. & Broome) B.L. Brady, B. Sutton & Samson	Dead petiole of <i>Cocos nucifera</i>	Penang – coconut grove	Taylor & Hyde 2003
<i>Agaricus actinorachis</i> Berk. & Broome	On soil	Sabah	Pegler 1997
<i>Agaricus alphitochrous</i> (Berk. & Broome) Sacc. & Trotter Current name = <i>Hymenagaricus alphitochrous</i> (Berk. & Broome) Heinem.	On the ground	Selangor – Forest Research Institute (FRIM)	Hong <i>et al.</i> 1984
<i>Agaricus arvensis</i> Schaeff.	In pasture	Sarawak	Chin 1981
<i>Agaricus campestris</i> Fr. Current name = <i>Agaricus bisporus</i> (J.E. Lange) Imbach	Unspecified	Kedah – Pulau Langkawi, Tanjung Kuala Teriang, Tanjung Burau, Tanjung Rhu	Kuthubutheen 1981(b)
<i>Agaricus crocopeplus</i> Berk. & Broome	On soil	Pahang – Tasik Bera	Zainuddin <i>et al.</i> 2010(a)
<i>Agaricus earochrous</i> Berk. & Broome	On the ground	Selangor – FRIM	Hong <i>et al.</i> 1984
<i>Agrocybe arenicola</i> (Berk.) Singer Current name = <i>Agrocybe pediades</i> (Fr.) Fayod	On grass by sandy seashore	Sarawak – Bako National Park	Watling 1993

	Substrate/Host	Location	Reference(s)	
	<i>Agrocybe broadwayi</i> (Murr.) Dennis	On bare soil among young maize plants	Pahang – Tembeling	Watling 1993
	<i>Agrocybe malesiana</i> Watling	On soil and amongst grass	Selangor – Banting, Oil Palm Research Station	Watling 1993
	<i>Aigialus grandis</i> Kohlm. & S. Schatz	<i>Rhizophora apiculata</i>	Johor – Sungai Gelang Patah	Jones & Tan 1987
		<i>Avicennia</i> stand, <i>Rhizophora mucronata</i>	Negeri Sembilan – Port Dickson; Selangor – Klang, Kuala Selangor	Jones & Kuthubutheen 1990
		<i>Avicennia marina</i> , <i>Bruguiera gymnorrhiza</i> , <i>Nypa fruticans</i> , <i>Rhizophora apiculata</i> , <i>Rhizophora mucronata</i> , <i>Sonneratia alba</i>	Negeri Sembilan – Port Dickson; Selangor – Kuala Selangor, Morib	Alias <i>et al.</i> 1995, 2010
		On decaying driftwood, coastal area	Kedah – Pulau Langkawi; Perak – Pulau Rumbia	Zainuddin & Alias 2005, Zainuddin <i>et al.</i> 2008, 2010(c)
		<i>Avicennia marina</i> , on mangrove wood	Negeri Sembilan – Cape Rachado	Pang <i>et al.</i> 2010
	<i>Aigialus mangrovius</i> Borse	<i>Avicennia marina</i> , <i>Bruguiera gymnorrhiza</i> , <i>Nypa fruticans</i> , <i>Rhizophora apiculata</i> , <i>Rhizophora mucronata</i> , <i>Sonneratia alba</i>	Negeri Sembilan – Port Dickson; Selangor – Kuala Selangor, Morib	Alias <i>et al.</i> 1995, 2010
		On decaying mangrove wood	Kedah – Pulau Langkawi	Zainuddin & Alias 2005, Zainuddin <i>et al.</i> 2010(c)
	<i>Aigialus parvus</i> S. Schatz & Kohlm.	<i>Rhizophora apiculata</i>	Johor – Sungai Gelang Patah	Jones & Tan 1987
		<i>Avicennia</i> stand, <i>Rhizophora mucronata</i>	Negeri Sembilan – Port Dickson; Selangor – Klang, Kuala Selangor	Jones & Kuthubutheen 1990, Alias <i>et al.</i> 2010
		<i>Avicennia marina</i> , <i>Nypa fruticans</i> , <i>Rhizophora apiculata</i> , <i>Rhizophora mucronata</i> , <i>Sonneratia alba</i>	Negeri Sembilan – Port Dickson; Selangor – Morib	Alias <i>et al.</i> 1995
		<i>Avicennia marina</i>	Selangor – Kuala Selangor	Alias & Jones 2000(a)
		On decaying mangrove and driftwood	Kedah – Pulau Langkawi; Perak – Pulau Lalang	Zainuddin & Alias 2005, Zainuddin <i>et al.</i> 2008
		On mangrove wood	Negeri Sembilan – Cape Rachado	Pang <i>et al.</i> 2010

	Substrate/Host	Location	Reference(s)
<i>Aithaloderma citri</i> (Arnaud) Woronichin	<i>Citrus aurantifolia</i>	Peninsular Malaysia	Johnston 1960
	<i>Citrus grandis</i> , <i>Citrus sinensis</i>	Sabah	Williams & Liu 1976, Singh 1980
<i>Aithaloderma clavatisporum</i> Syd. & P. Syd.	<i>Psidium guajava</i>	Sabah	Williams & Liu 1976, Singh 1980
<i>Aithaloderma setosum</i> (Zimm.) Boedijn	<i>Achras zapota</i> , <i>Cocos nucifera</i> , <i>Mangifera</i> <i>odorata</i> , <i>Piper nigrum</i>	Peninsular Malaysia	Johnston 1960
	<i>Cocos nucifera</i>	Sarawak	Turner 1971(a)
	<i>Achras zapota</i> , <i>Hibiscus rosa-sinensis</i> , <i>Nerium oleander</i>	Sabah	Williams & Liu 1976, Singh 1980
<i>Alatospora acuminata</i> Ingold	In stream foam	Pahang – Cameron Highlands	Nawawi 1985(a)
<i>Albatrellus borneensis</i> Corner	On the ground	Sabah – Mt. Kinabalu	Corner 1989(a)
<i>Albugo bliti</i> (Biv.) Kuntze Current name = <i>Wilsoniana bliti</i> (Biv.) Thines	<i>Amaranthus gangeticus</i>	Sarawak	Turner 1971(a)
	<i>Amaranthus gangeticus</i>	Sabah	Williams & Liu 1976, Singh 1980
<i>Albugo candida</i> (Pers.) Roussel	<i>Brassica rapa</i>	Sarawak	Turner 1971(a)
	<i>Brassica chinensis</i> var. <i>chinensis</i> , <i>Brassica</i> <i>juncea</i> var. <i>rugosa</i>	Sabah	Williams & Liu 1976, Singh 1980
<i>Albugo ipomoeae-aquaticae</i> Sawada	<i>Ipomoea reptans</i>	Unspecified	Ahmad & Sijam 2007
<i>Albugo ipomoeae-panduratae</i> (Schwein.) Swingle	<i>Ipomoea reptans</i>	Sarawak	Turner 1971(a)
	<i>Ipomoea aquatica</i> , <i>Ipomoea reptans</i>	Sabah	Williams & Liu 1976, Singh 1980
<i>Alternaria brassicae</i> (Berk.) Sacc.	<i>Brassica chinensis</i> , <i>Brassica oleracea</i> var. <i>botrytis</i>	Peninsular Malaysia	Thompson & Johnston 1953
	<i>Brassica chinensis</i> , <i>Brassica chinensis</i> var. <i>chinensis</i> , <i>Brassica chinensis</i> var. <i>parachinensis</i> , <i>Brassica oleracea</i> var. <i>capitata</i> , <i>Raphanus caudatus</i>	Sabah	Williams & Liu 1976, Singh 1980
	<i>Sauropus androgynus</i>	Sarawak	Kheng 1974, Singh 1980

	Substrate/Host	Location	Reference(s)
<i>Alternaria brassicicola</i> (Schwein.) Wiltshire	<i>Brassica oleracea</i>	Peninsular Malaysia	Thompson & Johnston 1953
	<i>Brassica oleracea</i> var. <i>capitata</i> , <i>Raphanus sativus</i> var. <i>hortensis</i>	Peninsular Malaysia	Kheng 1974
	<i>Brassica alboglabra</i> , <i>Brassica oleracea</i> var. <i>capitata</i> , <i>Brassica chinensis</i> var. <i>parachinensis</i>	Sabah	Williams & Liu 1976, Singh 1980
<i>Alternaria citri</i> Ellis & N. Pierce	<i>Citrus sinensis</i>	Peninsular Malaysia	Johnston 1960, Singh 1980
<i>Alternaria dauci</i> (J.G. Kühn) J.W. Groves & Skolko	<i>Daucus carota</i>	Peninsular Malaysia	Thompson & Johnston 1953
	<i>Daucus carota</i>	Sabah	Williams & Liu 1976, Singh 1980
<i>Alternaria dianthi</i> F. Stevens & J.G. Hall	<i>Dianthus caryophyllus</i>	Peninsular Malaysia	Thompson & Johnston 1953, Singh 1980
<i>Alternaria dianthicola</i> Neerg.	<i>Dianthus caryophyllus</i>	Peninsular Malaysia	Johnston 1960, Singh 1980
<i>Alternaria gomphrenae</i> Togashi Current name = <i>Nimbya gomphrenae</i> (Togashi) E.G. Simmons	<i>Gomphrena globosa</i>	Peninsular Malaysia	Thompson & Johnston 1953
	<i>Gomphrena globosa</i>	Sabah	Williams & Liu 1976, Singh 1980
<i>Alternaria longipes</i> (Ellis & Everh.) E.W. Mason	<i>Nicotiana tabacum</i>	Sabah	Williams & Liu 1976, Singh 1980
<i>Alternaria longissima</i> Deighton & MacGarvie Current name = <i>Prathoda longissima</i> (Deighton & MacGarvie) E.G. Simmons	<i>Sorghum vulgare</i>	Sarawak	Singh 1980

	Substrate/Host	Location	Reference(s)
<i>Alternaria padwickii</i> (Ganguly) M.B. Ellis	<i>Oryza sativa</i>	Peninsular Malaysia	Thompson & Johnston 1953
Current name = <i>Trichoconiella padwickii</i> (Ganguly) B.L. Jain	<i>Oryza sativa</i>	Sabah	Williams & Liu 1976, Singh 1980
<i>Alternaria porri</i> (Ellis) Cif.	<i>Allium cepa</i> , <i>Allium porrum</i>	Peninsular Malaysia	Thompson & Johnston 1953
	<i>Allium cepa</i> , <i>Allium porrum</i>	Sabah	Williams & Liu 1976, Singh 1980
<i>Alternaria ricini</i> (Yoshii) Hansf.	<i>Ricinus communis</i>	Sarawak	Singh 1980
<i>Alternaria solani</i> (Ellis & G. Martin) L.R. Jones & Grout	<i>Solanum tuberosum</i>	Peninsular Malaysia	Thompson & Johnston 1953
	<i>Lycopersicon esculentum</i> , <i>Solanum tuberosum</i>	Sabah	Williams & Liu 1976, Singh 1980
<i>Alternaria tenuissima</i> (Kunze) Wiltshire	<i>Allium cepa</i>	Sarawak	Kheng 1974
	<i>Angelonia saliorifolia</i>	Sabah	Williams & Liu 1976, Singh 1980
<i>Alternaria zinniae</i> H. Pape	<i>Tagetes</i> sp.	Sabah	Williams & Liu 1976, Singh 1980
<i>Alwisia bombardia</i> Berk. & Broome Current name = <i>Tubifera bombardia</i> (Berk. & Broome) G.W. Martin	On decayed jungle timber, dead jungle logs, Merbau (<i>Intsia palembanica</i>), moss-covered rotten jungle log	Johor	Sanderson 1922
<i>Amanita alauda</i> Corner & Bas	On the ground, lowland dipterocarp forest Associated with <i>Shorea parviflora</i>	Selangor – FRIM Negeri Sembilan – Pasoh Forest Reserve	Watling & Lee 1995 Turnbull & Watling 1999(a), Lee <i>et al.</i> 2003
	On the ground, lowland dipterocarp forest	Negeri Sembilan – Pasoh Forest Reserve	Lee <i>et al.</i> 2002, Watling <i>et al.</i> 2002
<i>Amanita angustilamellata</i> (Höhn.) Boedijn	On forest floor, lowland dipterocarp forest	Selangor – FRIM	Hong <i>et al.</i> 1984, Watling & Lee 1998, Turnbull & Watling 1999(a), Lee <i>et al.</i> 2002

	Substrate/Host	Location	Reference(s)
	Associated with <i>Anisoptera</i> spp. and <i>Balanocarpus heimii</i> (= <i>Neobalanocarpus heimii</i>)	Selangor – FRIM	Hong 1979
	On the ground in montane oak forest	Pahang – Fraser’s Hill	Thi & Lee 2010
	On mossy bank	Pahang – Fraser’s Hill	Thi <i>et al.</i> 2011
<i>Amanita centunculus</i> Corner & Bas	On the ground in logged and unlogged lowland dipterocarp forest	Negeri Sembilan – Pasoh Forest Reserve	Turnbull & Watling 1999(a), Lee <i>et al.</i> 2002, Watling <i>et al.</i> 2002
<i>Amanita cinctipes</i> Corner & Bas	Terrestrial in jungle	Johor – Gunung Pantii	Corner & Bas 1962
	On forest floor, lowland dipterocarp forest	Selangor – FRIM	Watling & Lee 1995, 1998
	Growing in mixed <i>Shorea</i> and <i>Dryobalanops</i> communities, associated with <i>Dryobalanops aromatica</i>	Negeri Sembilan – Pasoh Forest Reserve; Selangor – FRIM	Turnbull & Watling 1999(a)
	On the ground, lowland dipterocarp forest	Negeri Sembilan – Pasoh Forest Reserve; Selangor – FRIM	Lee <i>et al.</i> 2002
<i>Amanita demissa</i> Corner & Bas	On forest floor, lowland dipterocarp forest	Selangor – Sungai Lalang, Ulu Langat	Watling & Lee 1995
	Lowland dipterocarp forest. Associated with <i>Shorea leprosula</i> and <i>Shorea macroptera</i>	Negeri Sembilan – Pasoh Forest Reserve; Selangor – FRIM	Turnbull & Watling 1999(a), Lee <i>et al.</i> 2003
	On the ground, lowland dipterocarp forest	Selangor – FRIM	Lee <i>et al.</i> 2002
<i>Amanita duplex</i> Corner & Bas	Possibly associated with <i>Shorea leprosula</i>	Selangor – FRIM	Turnbull & Watling 1999(a), Lee 2005
<i>Amanita elata</i> (Massei) Corner & Bas	On the ground, lowland dipterocarp forest	Sarawak	Chin 1981
	On forest floor, lowland dipterocarp forest	Selangor – FRIM	Watling & Lee 1998
	On the ground, lowland dipterocarp forest; with <i>Scorodocarpus borneensis</i> in FRIM	Negeri Sembilan – Pasoh Forest Reserve; Selangor – FRIM	Turnbull & Watling 1999(a), Lee <i>et al.</i> 2002, Lee 2005
<i>Amanita elephas</i> Corner & Bas	On the ground, lowland dipterocarp forest	Negeri Sembilan – Pasoh Forest Reserve	Turnbull & Watling 1999(a), Lee 2005

	Substrate/Host	Location	Reference(s)
<i>Amanita eriophora</i> (Berk.) Gilbert	Terrestrial in jungle	Johor – Tebrau	Corner & Bas 1962
<i>Amanita fritillaria</i> (Berk.) Sacc.	Associated with <i>Dipterocarpus baudii</i> , <i>Hopea adorata</i> and <i>Neobalanocarpus heimii</i> and in mixed dipterocarp communities. Found under <i>Scorodocarpus borneensis</i> in FRIM	Negeri Sembilan – Pasoh Forest Reserve; Selangor – FRIM	Turnbull & Watling 1999(a)
<i>Amanita fritillaria</i> f. <i>malayensis</i> Corner & Bas	On forest floor, with <i>Dipterocarpus baudii</i> , <i>Shorea leprosula</i> and <i>Scorodocarpus borneensis</i>	Selangor – FRIM	Watling & Lee 1995, 1998, Lee <i>et al.</i> 2002
<i>Amanita gymnopus</i> Corner & Bas	On the ground, lowland dipterocarp forest	Negeri Sembilan – Pasoh Forest Reserve	Lee <i>et al.</i> 2003
	Terrestrial in jungle	Johor – Gunung Panti	Corner & Bas 1962
	On forest floor, lowland dipterocarp forest	Selangor – FRIM	Watling & Lee 1995, 1998, Lee <i>et al.</i> 2002
<i>Amanita hemibapha</i> (Berk. & Br.) Sacc.	Associated with <i>Dryobalanops aromatica</i> , <i>Neobalanocarpus heimii</i> and <i>Shorea sumatrana</i>	Selangor – FRIM	Turnbull & Watling 1999(a)
	On the ground, lowland dipterocarp forest	Negeri Sembilan – Pasoh Forest Reserve	Lee <i>et al.</i> 2002
	On the ground, lowland dipterocarp forest	Negeri Sembilan – Pasoh Forest Reserve	Turnbull & Watling 1999(a)
<i>Amanita hemibapha</i> subsp. <i>similis</i> Corner & Bas	Terrestrial in forest	Johor – Gunung Panti; Negeri Sembilan – Angsi Forest Reserve; Sabah – Kinabalu, Mesilau River	Corner & Bas 1962
	On the ground, associated with <i>Shorea xanthophylla</i> and <i>Balanocarpus</i> (= <i>Neobalanocarpus</i>) <i>hemii</i>	Selangor – FRIM	Hong 1979, Hong <i>et al.</i> 1984
	On forest floor, lowland dipterocarp forest	Negeri Sembilan – Pasoh Forest Reserve; Selangor – Sungai Lalang, Ulu Langat	Watling & Lee 1995
	On soil	Sabah	Pegler 1997

	Substrate/Host	Location	Reference(s)
	On forest floor, with <i>Dryobalanops oblongifolia</i> , <i>Shorea maxima</i>	Selangor – FRIM	Watling & Lee 1998
	On forest floor, lowland dipterocarp forest	Negeri Sembilan – Pasoh Forest Reserve; Selangor – FRIM	Lee <i>et al.</i> 2002, Watling <i>et al.</i> 2002
	On the ground	Pahang; Perak; Selangor	Lee <i>et al.</i> 2009
<i>Amanita mira</i> Corner & Bas	On the ground in unlogged lowland dipterocarp forest; with <i>Hopea odorata</i> in FRIM	Negeri Sembilan – Pasoh Forest Reserve; Selangor – FRIM	Turnbull & Watling 1999(a), Lee <i>et al.</i> 2002
	On soil	Pahang – Tasik Bera	Zainuddin <i>et al.</i> 2010(a)
	On soil	Pahang – Fraser’s Hill	Thi <i>et al.</i> 2011
<i>Amanita modesta</i> Corner & Bas	On the ground in forest	Johor – Tebrau	Corner & Bas 1962
	On the ground, lowland dipterocarp forest	Selangor – FRIM	Hong <i>et al.</i> 1984
	On the ground, lowland dipterocarp forest	Negeri Sembilan – Pasoh Forest Reserve	Turnbull & Watling 1999(a), Lee <i>et al.</i> 2002
	On the ground, hill dipterocarp forest	Selangor – Semangkok Forest Reserve	Watling & Lee 1999
<i>Amanita obsita</i> Corner & Bas	On the ground in mixed dipterocarp communities	Negeri Sembilan – Pasoh Forest Reserve; Selangor – FRIM	Lee <i>et al.</i> 2002, Lee <i>et al.</i> 2003
<i>Amanita ovalispora</i> Boedjin	On forest floor, under <i>Dryobalanops oblongifolia</i>	Selangor – FRIM	Watling & Lee 1998, Turnbull & Watling 1999(a), Lee 2005
<i>Amanita pausiaca</i> Corner & Bas	Terrestrial in forest	Negeri Sembilan – Angsi Forest Reserve	Corner & Bas 1962
	On the ground, hill dipterocarp forest	Selangor – Semangkok Forest Reserve	Watling & Lee 1999
<i>Amanita perpasta</i> Corner & Bas	Terrestrial, on humus	Negeri Sembilan – Gunung Angsi	Corner & Bas 1962
	On the ground, lowland dipterocarp forest	Selangor – FRIM	Hong <i>et al.</i> 1984, Lee <i>et al.</i> 2002, Lee 2005
	On forest floor, associated with <i>Shorea sumatrana</i>	Selangor – FRIM	Watling & Lee 1998, Turnbull & Watling 1999(a)
	On the ground, lowland dipterocarp forest	Negeri Sembilan – Pasoh Forest Reserve	Watling <i>et al.</i> 2002

	Substrate/Host	Location	Reference(s)
<i>Amanita pilosella</i> Corner & Bas	On the ground, logged and unlogged lowland dipterocarp forest	Negeri Sembilan – Pasoh Forest Reserve	Turnbull & Watling 1999(a), Lee <i>et al.</i> 2002, Watling <i>et al.</i> 2002
<i>Amanita princeps</i> Corner & Bas	On the ground, lowland dipterocarp forest	Selangor – FRIM	Lee <i>et al.</i> 2002
	Associated with <i>Shorea leprosula</i> , <i>Shorea maxwelliana</i> , <i>Shorea palembanica</i> , <i>Shorea parvifolia</i> and <i>Shorea sumatrana</i> . Growing under <i>Neobalanocarpus heimii</i> , <i>Shorea/Dryobalanops</i> mixed plantings, <i>Dryobalanops aromatica</i> in the FRIM arboretum	Selangor – FRIM	Hong 1979, Hong <i>et al.</i> 1984, Watling & Lee 1995, Turnbull & Watling 1999(a), Lee <i>et al.</i> 2002
	On forest floor, lowland dipterocarp forest	Negeri Sembilan – Pasoh Forest Reserve	Watling & Lee 1995
	On soil in oak montane forest	Pahang – Fraser’s Hill	Watling & Lee 1995
<i>Amanita privigna</i> Corner & Bas	On soil	Sabah	Pegler 1997
	On the ground, dipterocarp forest	Pahang; Perak; Selangor	Lee <i>et al.</i> 2009
	On the ground, logged lowland forest, associated with <i>Shorea parvifolia</i>	Negeri Sembilan – Pasoh Forest Reserve	Turnbull & Watling 1999(a), Lee <i>et al.</i> 2002, 2003, Watling <i>et al.</i> 2002
<i>Amanita rubrovolvata</i> S. Imai	Near oak	Pahang – Cameron Highlands	Corner & Bas 1962
<i>Amanita sculpta</i> Corner & Bas	On forest floor, associated with <i>Neobalanocarpus heimii</i>	Selangor – FRIM	Watling & Lee 1995, Turnbull & Watling 1999(a)
<i>Amanita sychnopyramis</i> Corner & Bas	On forest floor, associated with <i>Shorea longisperma</i> , <i>Hopea odorata</i> , <i>Scorodocarpus borneensis</i>	Selangor – FRIM	Watling & Lee 1998, Turnbull & Watling 1999(a), Lee <i>et al.</i> 2002, 2003
	On the ground, logged lowland dipterocarp forest	Negeri Sembilan – Pasoh Forest Reserve	Turnbull & Watling 1999(a)
	On the ground, hill dipterocarp forest	Selangor – Semangkok Forest Reserve	Watling & Lee 1999

	Substrate/Host	Location	Reference(s)
<i>Amanita timida</i> Corner & Bas	On the ground in forest intermediate between kerangas and dipterocarp types	Sarawak	Chin 1981
<i>Amanita tjibodensis</i> Boedjin	On forest floor, associated with <i>Dipterocarpus costulatus</i> , <i>Fagraea elliptica</i> , <i>Shorea bracteolata</i> , and in mixed <i>Shorea/Dryobalanops</i> communities	Selangor – FRIM	Watling & Lee 1995, 1998, Turnbull & Watling 1999(a), Lee <i>et al.</i> 2002
	On the ground, hill dipterocarp forest	Perak – Temengor Forest Reserve	Lee <i>et al.</i> 1995
	On the ground, lowland dipterocarp forest	Selangor – Sungai Lalang	Watling & Lee 1995
	On the ground, lowland dipterocarp forest	Negeri Sembilan – Pasoh Forest Reserve	Turnbull & Watling 1999(a), Lee <i>et al.</i> 2002, 2003
<i>Amanita tristis</i> Corner & Bas	On the ground, lowland dipterocarp forest	Negeri Sembilan – Pasoh Forest Reserve	Turnbull & Watling 1999(a), Lee <i>et al.</i> 2002, Watling <i>et al.</i> 2002
<i>Amanita vestita</i> Corner & Bas	On the ground, lowland dipterocarp forest	Negeri Sembilan – Pasoh Forest Reserve	Turnbull & Watling 1999(a), Watling <i>et al.</i> 2002
<i>Amanita virginea</i> Masee	On the ground, logged over lowland dipterocarp forest	Negeri Sembilan – Pasoh Forest Reserve	Turnbull & Watling 1999(a), Lee <i>et al.</i> 2002, Watling <i>et al.</i> 2002
	On the ground, lowland dipterocarp forest	Selangor – FRIM	Lee <i>et al.</i> 2002
<i>Amanita xanthogala</i> Bas	On forest floor, associated with <i>Dryobalanops oblongifolia</i> , <i>Hopea odorata</i> , <i>Hopea wightiana</i> , <i>Shorea hemsleyana</i> , probably <i>Shorea maxwelliana</i> and <i>Shorea</i> sp.	Selangor – FRIM	Watling & Lee 1998, Turnbull & Watling 1999(a)
	On soil	Sabah	Pegler 1997
<i>Amanita xanthomargaros</i> Corner & Bas	On the ground in unlogged lowland dipterocarp forest	Negeri Sembilan – Pasoh Forest Reserve	Turnbull & Watling 1999(a), Lee <i>et al.</i> 2002
	On the ground in lowland dipterocarp forest	Sarawak	Chin 1981
<i>Amanitopsis vaginata</i> (Bull.) Lam. Current name = <i>Amanita vaginata</i> (Bull.) Lam.	On the ground in lowland dipterocarp forest	Sarawak	Chin 1981

	Substrate/Host	Location	Reference(s)
<i>Amauroderma atrum</i> (Lloyd) Corner	On dead stumps and trunks in the forest	Peninsular Malaysia	Corner 1983
Current name = <i>Amauroderma rugosum</i> (Blume & T. Nees) Torrend	On wood	Kelantan – Jeram Lenang Forest Reserve; Negeri Sembilan – Pasoh Forest Reserve; Pahang – Kemasul Plantation Forest; Selangor – FRIM	Corner 1983, Ujang & Jones 2001
<i>Amauroderma congregatum</i> Corner	On the ground in the forest	Negeri Sembilan – Bukit Senaling	Corner 1983
<i>Amauroderma malesianum</i> Corner	On the ground in the forest, lowland and montane	Peninsular Malaysia	Corner 1983
<i>Amauroderma malesianum</i> var. <i>borneense</i> Corner	On the ground in montane forest, from roots	Sabah – Mt. Kinabalu	Corner 1983
<i>Amauroderma parasiticum</i> Corner	On wood	Pahang – Tasik Bera	Zainuddin <i>et al.</i> 2010(a)
<i>Amauroderma perplexum</i> Corner	On fallen trunks in the forest	Johor – Sungai Sedili	Corner 1983
	On dead wood and buried root	Sabah	Pegler 1997
<i>Amauroderma perplexum</i> var. <i>brunnescens</i> Corner	At base of living tree in the forest	Negeri Sembilan – Angsi Forest	Corner 1983
<i>Amauroderma perplexum</i> var. <i>gracile</i> Corner	On the ground in the forest	Negeri Sembilan – Angsi Forest	Corner 1983
<i>Amauroderma rugosum</i> (Blume & T. Nees) Torrend	On the ground in the forest	Unspecified	Corner 1983
	On the ground, lowland dipterocarp forest	Selangor – FRIM	Hong <i>et al.</i> 1984
	On the ground in the forest	Perak – Temengor Forest Reserve	Lee <i>et al.</i> 1995
	Unspecified	Kedah – Pulau Langkawi, Tanjung Kuala Teriang, Tanjung Burau	Kuthubutheen 1981(b)
	On wood	Kelantan – Jeram Lenang Forest Reserve; Negeri Sembilan – Pasoh Forest Reserve; Pahang – Kemasul Plantation Forest; Selangor – FRIM	Ujang & Jones 2001
	On wood	Pahang – Tasik Bera	Zainuddin <i>et al.</i> 2010(a)
	On soil	Terengganu – Pulau Redang	Zainuddin <i>et al.</i> 2010(b)
	On mossy banks	Pahang – Fraser’s Hill	Thi <i>et al.</i> 2011

	Substrate/Host	Location	Reference(s)
<i>Amauroderma rugosum</i> var. <i>latiporum</i> Corner	Unspecified	Sabah – Mt. Kinabalu	Corner 1983
<i>Amauroderma secedens</i> Corner	From dead roots in a sandy bank in the forest	Pahang – Cameron Highlands	Corner 1983
<i>Amauroderma subresinosum</i> (Murrill) Corner	On dead trunks and stumps and the base of dead trees in the forest, on lower-storey trees, lowland	Pahang – Cameron Highlands	Corner 1983
Current name = <i>Ganoderma subresinosum</i> (Murrill) C.J. Humphrey	Unspecified	Pahang; Perak; Selangor	Lee <i>et al.</i> 2009
<i>Amauroderma subrugosum</i> (Bres. & Pat.) Torrend	Unspecified	Sarawak – Lambir Hills National Park	Yamashita <i>et al.</i> 2009
<i>Amerosyphodula malaysiana</i> Matsush.	On decaying leaves of broad leaved trees	Selangor – Gombak, University of Malaya Field Study Centre	Matsushima 1996
<i>Amphisphaeria enteroxantha</i> Ces.	On decayed stem	Sarawak	Cesati 1879
<i>Ampullifera foliicola</i> Deighton	<i>Achras zapota</i>	Sabah	Singh 1980
<i>Anaeromyces elegans</i>	In rumen of cattle (<i>Bos indicus</i>) and swamp buffalo (<i>Bubalus bubalis</i>)	Selangor – Universiti Pertanian Malaysia, Serdang	Ho <i>et al.</i> 1990, 1993(a)
<i>Anatexis elmeri</i> Syd.	<i>Canarium</i> sp.	Sabah	Williams & Liu 1976, Singh 1980
<i>Angulospora aquatica</i> Sv. Nilsson	On decaying leaves	Selangor – Gombak	Nawawi 1985(a)
<i>Aniptodera chesapeakensis</i> Shearer & M.A. Mill.	<i>Rhizophora apiculata</i> <i>Avicennia</i> stand, <i>Rhizophora mucronata</i> <i>Avicennia alba</i> , <i>Avicennia marina</i> <i>Avicennia marina</i> , <i>Bruguiera gymnorrhiza</i> , <i>Rhizophora apiculata</i>	Johor – Sungai Gelang Patah Negeri Sembilan – Port Dickson; Selangor – Klang, Kuala Selangor Johor – Pontian Besar Selangor – Kuala Selangor	Jones & Tan 1987 Jones & Kuthubutheen 1990 Tan & Leong 1992 Alias <i>et al.</i> 1995, 2010
<i>Aniptodera inflatiscigera</i> K.M. Tsui, K.D. Hyde & Hodgkiss	On submerged wood	Pahang – Sungai Lentang	Ho <i>et al.</i> 2001
	On submerged wood	Pahang – Sungai Lentang	Ho <i>et al.</i> 2001

	Substrate/Host	Location	Reference(s)
<i>Aniptodera intermedia</i> K.D. Hyde & Alias	<i>Nypa fruticans</i>	Selangor – Kuala Selangor	Hyde <i>et al.</i> 1999(a), Alias <i>et al.</i> 2010
<i>Aniptodera lignicola</i> K.D. Hyde, W.H. Ho & K.M. Tsui	On submerged wood	Pahang – Sungai Lentang	Hyde <i>et al.</i> 1999(b)
<i>Aniptodera longispora</i> K.D. Hyde	On attached and drift decaying materials of mangrove trees	Selangor – Kuala Selangor, Morib, Pantai Remis; Negeri Sembilan – Port Dickson; Kedah – Pulau Langkawi; Sabah – Pulau Gaya	Alias <i>et al.</i> 2010, Zainuddin <i>et al.</i> 2010(c)
<i>Aniptodera mangrovei</i> K.D. Hyde	<i>Rhizophora apiculata</i>	Johor – Sungai Gelang Patah	Jones & Tan 1987
	<i>Avicennia</i> stand, <i>Rhizophora mucronata</i>	Negeri Sembilan – Port Dickson; Selangor – Klang, Kuala Selangor	Jones & Kuthubutheen 1990, Alias <i>et al.</i> 2010
	<i>Avicennia alba</i> , <i>Avicennia marina</i>	Johor – Pontian Besar	Tan & Leong 1992
	<i>Avicennia marina</i> , <i>Nypa fruticans</i> , <i>Rhizophora apiculata</i> , <i>Sonneratia alba</i>	Selangor – Morib	Alias <i>et al.</i> 1995, Zainuddin <i>et al.</i> 2010(c)
	<i>Bruguiera parviflora</i>	Selangor – Kuala Selangor	Alias & Jones 2000(a)
<i>Aniptodera megalospora</i> K.D. Hyde, W.H. Ho & K.M. Tsui	On mangrove wood and driftwood	Kelantan – Bachok	Pang <i>et al.</i> 2010
	On <i>Nypa</i> fronds	Selangor – Morib	Hyde <i>et al.</i> 1999(a)
<i>Aniptodera nypae</i> K.D. Hyde	On submerged wood	Pahang – Sungai Lentang	Hyde <i>et al.</i> 1999(b)
	On <i>Nypa</i> fronds	Peninsular Malaysia	Hyde 1994 (a), Alias <i>et al.</i> 2010
<i>Aniptodera salsuginosa</i> Nakagiri & Tad. Ito	<i>Avicennia marina</i> , <i>Bruguiera parviflora</i>	Selangor – Kuala Selangor	Alias & Jones 2000(a)
<i>Annellophora phoenicis</i> M.B. Ellis	<i>Cocos nucifera</i>	Peninsular Malaysia	Johnston 1960, Singh 1980
<i>Annulatascus bipolaris</i> K.D. Hyde Current name = <i>Catactispora bipolaris</i> (K.D. Hyde) K.D. Hyde, S.W. Wong & E.B.G. Jones	On submerged wood	Pahang – Sungai Lentang	Ho <i>et al.</i> 2001

	Substrate/Host	Location	Reference(s)
<i>Annulatascus triseptatus</i> S.W.Wong, K.D. Hyde & E.B.G. Jones Current name = <i>Annulusmagnus triseptatus</i> (S.W. Wong, K.D. Hyde & E.B.G. Jones) J. Campb. & Shearer	On submerged wood	Pahang – Sungai Lentang	Ho <i>et al.</i> 2001
<i>Annulatascus velatispora</i> K.D. Hyde	On submerged wood	Pahang – Sungai Lentang	Ho <i>et al.</i> 2001
<i>Antennospora quadricornuta</i> (Cribb & J.W. Cribb) T.W. Johnson	<i>Avicennia</i> stand, <i>Rhizophora mucronata</i>	Negeri Sembilan – Port Dickson; Selangor – Klang, Kuala Selangor	Jones & Kuthubutheen 1990
	<i>Avicennia alba</i> , <i>Avicennia marina</i>	Johor – Pontian Besar	Tan & Leong 1992
	<i>Avicennia marina</i> , <i>Nypa fruticans</i> , <i>Rhizophora apiculata</i> , <i>Rhizophora mucronata</i> , <i>Sonneratia alba</i>	Negeri Sembilan – Port Dickson; Selangor – Morib	Alias <i>et al.</i> 1995, 2010
	<i>Avicennia marina</i> , <i>Bruguiera parviflora</i>	Selangor – Kuala Selangor	Alias & Jones 2000(a)
	<i>Rhizophora apiculata</i>	Selangor – Morib	Alias & Jones 2000(b)
<i>Antennospora salina</i> (Meyers) Yusoff, E.B.G. Jones & S.T. Moss Current name = <i>Haiyanga salina</i> (Meyers) K.L. Pang & E.B.G. Jones	<i>Avicennia marina</i> , <i>Nypa fruticans</i> , <i>Rhizophora apiculata</i> , <i>Sonneratia alba</i>	Selangor – Morib	Alias <i>et al.</i> 1995
	<i>Avicennia marina</i>	Selangor – Kuala Selangor	Alias & Jones 2000(a)
	<i>Rhizophora apiculata</i>	Selangor – Morib	Alias & Jones 2000(b)
<i>Anthostoma capnodes</i> (Berk.) Sacc. Current name = <i>Biscogniauxia capnodes</i> (Berk.) Y.M. Ju & R.D. Rogers	On branches	Perak	Chipp 1921
<i>Anthostoma eumorphum</i> Sacc. & Paol.	On dead stems	Perak	Chipp 1921
<i>Anthostomella caulicola</i> (Ces.) Sacc.	Stem of monocotyledon	Sarawak	Lu & Hyde 2000
<i>Anthostomella eumorpha</i> (Sacc. Paol.) Rehm	<i>Bambusa</i> sp.	Melaka	Lu & Hyde 2000
<i>Anthostomella fusispora</i> C. Booth & D.E. Shaw Current name = <i>Cocoicola fusispora</i> (Sacc. & Paol.) K.D. Hyde	<i>Cocos nucifera</i>	Perak	Lu & Hyde 2000

	Substrate/Host	Location	Reference(s)
<i>Anthostomella licualicola</i> K.D. Hyde	On rachis of <i>Licuala</i> sp., lowland dipterocarp forest	Negeri Sembilan – Pasoh Forest Reserve	Hyde 1996(a)
<i>Anthostomella nypae</i> K.D. Hyde, B.S. Lu & Alias	<i>Nypa fruticans</i>	Selangor – Morib	Hyde <i>et al.</i> 1999(a), Alias <i>et al.</i> 2010
<i>Anthostomella nypensis</i> K.D. Hyde, Alias & B.S. Lu	<i>Nypa fruticans</i>	Selangor – Morib	Hyde <i>et al.</i> 1999(a), Alias <i>et al.</i> 2010, Zainuddin <i>et al.</i> 2010(c)
<i>Anthostomella nypicola</i> K.D. Hyde, Alias & B.S. Lu	<i>Nypa fruticans</i>	Selangor – Morib	Hyde <i>et al.</i> 1999(a), Alias <i>et al.</i> 2010
<i>Anthostomella pandani</i> (Rabenh.) Sacc.	Rachis of <i>Licuala</i> sp., lowland dipterocarp forest	Negeri Sembilan – Pasoh Forest Reserve	Hyde 1996(a)
<i>Anthracothecium macrosporum</i> (Hepp) Müll. Arg.	On bark in lowland dipterocarp forest	Negeri Sembilan – Pasoh Forest Reserve	Wolseley <i>et al.</i> 1998
<i>Anthracophyllum nigratum</i> (Lév.) Kalchbr.	<i>Elaeis guineensis</i>	Sabah	Singh 1980
<i>Antrodia albida</i> (Fr.) Donk	Unspecified On fallen logs	Perak Pahang – Cameron Highlands; Sabah – Mt. Kinabalu, Mesilau	Chipp 1921 Corner 1989(a)
<i>Antrodiella aurantilaeta</i> (Corner) T. Hattori & Ryvardeen (refer <i>Tyromyces aurantilaetus</i> Corner)	- On dead hardwood	- Sabah – Mt. Kinabalu	Hattori 2002 [refer Corner 1989(a)] Núñez & Ryvardeen 2001
<i>Antrodiella flava</i> (Corner) T. Hatt. (refer <i>Tyromyces sulphureiceps</i> Corner)	-	-	Hattori 2003(a), 2003(b) [refer Corner 1989(a)]
<i>Antrodiella liebmannii</i> (Fr.) Ryvardeen	On wood, lowland dipterocarp forest	Negeri Sembilan – Pasoh Forest Reserve	Hattori & Lee 2003
<i>Anzia gregoriana</i> Müll. Arg.	In tree crowns in the mossy forest	Sabah – Mt. Kinabalu, Tourist Trail	Sipman 1993
<i>Anzia hypoleuca</i> Müll. Arg.	In tree crowns in the mossy forest	Sabah – Mt. Kinabalu, Tourist Trail	Sipman 1993
<i>Anzia semiteres</i> (Mont. & Bosch) Stizenb.	Epiphyte in tree crowns in the mossy forest	Sabah – Mt. Kinabalu, Tourist Trail	Sipman 1993

	Substrate/Host	Location	Reference(s)
<i>Aphelaria dendroides</i> (Jungh.) Corner	On the ground	Unspecified	Corner 1950
<i>Aphelariopsis borneensis</i> (Jülich) Jülich	On very rotten wood on the ground	Sarawak – Gunung Mulu National Park	Jülich 1982
Current name = <i>Paraphelaria borneensis</i> Jülich			
<i>Apioclypea cocoicola</i> Joanne E. Taylor, K.D. Hyde & E.B.G. Jones	On dead <i>Cocos nucifera</i> leaves	Negeri Sembilan – Pasoh Forest Reserve	Taylor & Hyde 2003
<i>Apioclypea nypicola</i> K.D. Hyde, J. Fröhl. & Joanne E. Taylor	On attached and drift decaying materials of mangrove trees	Selangor – Kuala Selangor, Morib, Pantai Remis; Negeri Sembilan – Port Dickson; Kedah – Pulau Langkawi; Sabah – Pulau Gaya	Alias <i>et al.</i> 2010
<i>Aporpium borneense</i> Jülich	Unspecified	Sarawak – Gunung Mulu National Park	Jülich 1980(a)
<i>Apioclypea nypicola</i> K.D. Hyde, J. Fröhl. & Joanne E. Taylor	Rachis of <i>Nypa fruticans</i>	Selangor – Kuala Selangor	Hyde <i>et al.</i> 1999(a), Alias <i>et al.</i> 2010
<i>Apiospora camptospora</i> Penz. & Sacc.	<i>Cymbopogon citratus</i>	Sabah	Williams & Liu 1976, Singh 1980
<i>Apiosporium atrum</i> Masee	<i>Hevea brasiliensis</i>	Peninsular Malaysia	Singh 1980
<i>Aquaphila albicans</i> Goh, K.D. Hyde & W.H. Ho	On submerged wood	Pahang – Sungai Lentang	Goh <i>et al.</i> 1998(a)
<i>Aquasphaeria dimorphospora</i> K.D. Hyde	On submerged wood	Pahang – Sungai Lentang	Ho <i>et al.</i> 2001
<i>Araecoryne elegans</i> Corner	On dead leaves and rotten twigs in the forest	Johor – Mawai	Corner 1950
<i>Arctoparmelia separata</i> (Th. Fr.) Hale	On granite rock	Sabah – Mt. Kinabalu, Summit area	Sipman 1993
<i>Arcyria cinerea</i> (Bull.) Pers.	On <i>Hevea</i> logs, living <i>Hevea</i> trunks, trunks of living coconut palm, dead jungle logs, living jungle trees and leaves	South Peninsular Malaysia	Sanderson 1922

	Substrate/Host	Location	Reference(s)
<i>Arcyria denudata</i> (L.) Wettst.	On <i>Hevea</i> logs, fuel heaps of split timber, small diseased roots of <i>Hevea</i> , dead jungle logs, dead leaves of <i>Gardenia</i> , associated with <i>Comatricha pulchella</i> , half-burnt logs and stumps in fire-pits	South Peninsular Malaysia	Sanderson 1922
	On moist forest floor	Kedah – Pulau Langkawi, Tanjung Kuala Triang	Kuthubutheen 1981(b)
<i>Arcyria ferruginea</i> Saut.	On <i>Hevea</i> logs and stumps in fire-pits, heaps of diseased lateral roots of <i>Hevea</i> , fallen decaying branches of <i>Hevea</i> and dead jungle logs	South Peninsular Malaysia	Sanderson 1922
<i>Arcyria insignis</i> Kalchbr. & Cooke	On dead leaves	South Peninsular Malaysia	Sanderson 1922
<i>Arcyria nutans</i> (Bull.) Grev.	On <i>Hevea</i> logs, coconut palm, dead jungle logs	South Peninsular Malaysia	Sanderson 1922
<i>Arcyria oerstedii</i> Rostaf.	Unspecified	South Peninsular Malaysia	Sanderson 1922
<i>Arcyria punicea</i> Pers.	Unspecified	Sarawak	Cesati 1879
<i>Arcyria virescens</i> G. Lister	On dead jungle logs, stacked fuel timber	Johor; Selangor	Sanderson 1922
<i>Arecomyces frondicola</i> K.D. Hyde	Rachis of <i>Elaeis guineensis</i>	Negeri Sembilan – Pasoh Forest Reserve	Hyde 1996(b)
<i>Arecophila eugeissonae</i> K.D. Hyde	Rachis of <i>Eugissona tristis</i>	Negeri Sembilan – Pasoh Forest Reserve	Hyde 1996(c)
<i>Arecophila nypae</i> K.D. Hyde	<i>Nypa fruticans</i>	Peninsular Malaysia	Hyde 1996(c), Alias <i>et al.</i> 2010
<i>Arenariomyces trifurcatus</i> Höhnk	On mangrove wood and driftwood	Terengganu – Pulau Redang	Pang <i>et al.</i> 2010
<i>Armillaria mellea</i> (Vahl) P. Kumm.	<i>Camellia sinensis</i> , <i>Pinus insularis</i>	Peninsular Malaysia	Thompson & Johnston 1953, Singh 1980
	On decayed stumps, cut logs and buried wood in mixed dipterocarp forest	Sarawak	Chin 1988
<i>Arthonia calamicola</i> (Syd. & P. Syd.) R. Sant.	On leaves in undergrowth of lowland forest and montane forest	Sabah – Mt. Kinabalu, Poring, Park Headquarters	Sipman 1993
	Current name = <i>Eremothecella calamicola</i> Syd. & P. Syd.		

	Substrate/Host	Location	Reference(s)
<i>Arthonia cyanea</i> Müll. Arg.	On leaves in undergrowth of montane forest	Sabah – Mt. Kinabalu, Park Headquarters	Sipman 1993
<i>Arthonia lividofusca</i> Müll. Arg.	On leaves in undergrowth of montane forest	Sabah – Mt. Kinabalu, Park Headquarters	Sipman 1993
<i>Arthonia lividula</i> Vain.	On leaves in undergrowth of lowland forest	Sabah – Mt. Kinabalu, Poring	Sipman 1993
<i>Arthonia ramosii</i> (Räsänen) R. Sant.	On leaves in undergrowth of montane forest	Sabah – Mt. Kinabalu, Park Headquarters	Sipman 1993
<i>Arthonia trilocularis</i> Müll. Arg.	On leaves in undergrowth of montane forest	Sabah – Mt. Kinabalu, Park Headquarters	Sipman 1993
<i>Arthrimum phaeospermum</i> (Corda) M.B. Ellis	<i>Theobroma cacao</i>	Sabah	Williams & Liu 1976, Singh 1980
	On dead <i>Cocos nucifera</i> petiole	Perak – Taiping Park	Taylor & Hyde 2003
<i>Arthrobotrys dendroides</i> Kuthub., Muid & J. Webster	On living leaves	Peninsular Malaysia	Kuthubutheen <i>et al.</i> 1985
<i>Arthrobotrys oligospora</i> Fresen.	<i>Rhizophora apiculata</i> , <i>Rhizophora mucronata</i> , <i>Sonneratia alba</i>	Negeri Sembilan – Port Dickson	Alias <i>et al.</i> 1995
<i>Arthrobotrys stilbacea</i> J.A. Mey.	<i>Saccharum officinarum</i>	Sabah	Singh 1980
<i>Arthrobotryum melanoplaca</i> Berk. & M.A. Curtis	<i>Anacardium occidentale</i>	Peninsular Malaysia	Thompson & Johnston 1953
Current name = <i>Spiropes melanoplaca</i> (Berk. M.A. Curtis) M.B. Ellis			
<i>Arthrorhaphis citrinella</i> (Ach.) Poelt	On shallow soil in depressions in granite rockflats in the submit area	Sabah – Mt. Kinabalu, Summit area	Sipman 1993
<i>Articulospora tetracladia</i> Ingold	In stream foam	Pahang – Fraser's Hill; Sarawak	Nawawi 1985(a)
Current name = <i>Hymenoscyphus tetracladius</i> Abdullah, Descals & J. Webster			
<i>Aschersonia marginata</i> Ellis & Everh.	On scale insect	Sabah	Williams & Liu 1976
<i>Aschersonia placenta</i> Berk.	On leaves of durian tree	Unspecified	Lim 1990
<i>Ascobolus cenangioides</i> Ces.	Parasite in <i>Xylaria cupressiformi</i>	Sarawak	Cesati 1879

	Substrate/Host	Location	Reference(s)
<i>Ascobolus scatigenus</i> (Berk. & M.A. Curtis) Brumm. Current name = <i>Coniochaeta scatigena</i> (Berk. & Broome) Cain	Cow dung heaps	Unspecified	Lim 1972(a)
<i>Ascochyta abelmoschi</i> Harter	<i>Hibiscus rosa-sinensis</i>	Peninsular Malaysia	Johnston 1960, Singh 1980
<i>Ascochyta asteris</i> (Bres.) Gloyer	<i>Callistephus chinensis</i>	Peninsular Malaysia	Johnston 1960, Singh 1980
<i>Ascochyta capsici</i> Bond.-Mont.	<i>Capsicum grossum</i>	Peninsular Malaysia	Johnston 1960, Singh 1980
<i>Ascochyta dahliicola</i> (Brunaud) Petr.	<i>Dahlia</i>	Peninsular Malaysia	Johnston 1960, Singh 1980
<i>Ascochyta dolichi</i> Gonz. Frag.	<i>Dolichos hosei</i> , <i>Dolichos lablab</i>	Peninsular Malaysia	Johnston 1960, Singh 1980
<i>Ascochyta gossypii</i> Woron.	<i>Nicotiana tabacum</i>	Sabah	Williams & Liu 1976, Singh 1980
<i>Ascochyta heveae</i> Petch	<i>Hevea brasiliensis</i>	Peninsular Malaysia	Thompson & Johnston 1953
	<i>Hevea brasiliensis</i>	Sabah	Williams & Liu 1976, Singh 1980
<i>Ascochyta phaseolorum</i> Sacc. Current name = <i>Phoma exiqua</i> var. <i>exiqua</i> Desm.	<i>Phaseolus lunatus</i> , <i>Phaseolus</i> sp.	Peninsular Malaysia	Thompson & Johnston 1953, Johnston 1960
	<i>Phaseolus aureus</i>	Sarawak	Turner 1971(a)
	<i>Phaseolus vulgaris</i>	Sabah	Williams & Liu 1976
<i>Ascochyta pisi</i> Lib.	<i>Vigna sesquipedalis</i>	Sarawak	Kheng 1974, Singh 1980
	<i>Pisum sativum</i>	Peninsular Malaysia	Thompson & Johnston 1953, Singh 1980
<i>Ascochyta rhei</i> Ellis & Everh. Current name = <i>Phoma rhei</i> (Ellis & Everh.) Aa & Boerema	<i>Rheum rhaponticum</i>	Unspecified	Johnston 1960
	<i>Rheum rhaponticum</i>	Sabah	Williams & Liu 1976, Singh 1980

	Substrate/Host	Location	Reference(s)	
	<i>Ascochyta socia</i> Pass.	<i>Lycopersicon esculentum</i>	Sabah	Williams & Liu 1976, Singh 1980
	<i>Ascocratera manglicola</i> Kohlm.	<i>Avicennia marina</i> , <i>Bruguiera gymnorrhiza</i> , <i>Nypa fruticans</i> , <i>Rhizophora apiculata</i> , <i>Rhizophora mucronata</i> , <i>Sonneratia alba</i>	Negeri Sembilan – Port Dickson; Selangor – Kuala Selangor, Morib	Alias <i>et al.</i> 1995
		<i>Rhizophora apiculata</i>	Selangor – Morib	Alias & Jones 2000(b)
		On decaying wood of <i>Rhizophora apiculata</i>	Kedah – Pulau Langkawi	Zainuddin & Alias 2005
		On attached and drift decaying materials of mangrove wood	Peninsular Malaysia	Alias <i>et al.</i> 2010, Zainuddin <i>et al.</i> 2010(c)
		On mangrove wood and driftwood	Negeri Sembilan – Cape Rachado; Selangor – Morib; Terengganu – Pulau Redang	Pang <i>et al.</i> 2010
	<i>Aseroe rubra</i> Labill.	On forest ground	Sabah	Pegler 1997
	<i>Ashtaangam sundaram</i> Subram.	On rachis of <i>Palmae</i>	Peninsular Malaysia	Subramanian 1995
	<i>Aspergillus candidus</i> Link	On decaying <i>Elaeis guineensis</i> seed	Sabah	Turner 1971(b)
		<i>Elaeis guineensis</i>	Sabah	Williams & Liu 1976, Singh 1980
		Rice grains, wheatflour and rice bran	Unspecified	Noorlidah 2007
	<i>Aspergillus carneus</i> Blockwitz	<i>Elaeis guineensis</i>	Sabah	Williams & Liu 1976, Singh 1980
		Associated with seedling root rot of <i>Elaeis guineensis</i>	Sabah	Turner 1971(b)
	<i>Aspergillus clavatoflavus</i> Raper & Fennell	Soil in the oil palm and primary jungle	Johor	Varghese 1972
	<i>Aspergillus flavipes</i> (Bainier & R. Satory) Thom & Church	Rotting fruit, factory air, factory structure, <i>Elaeis guineensis</i> oil and kernel producing equipment	Sabah	Turner 1971(b)
		<i>Theobroma cacao</i>	Sabah	Williams & Liu 1976

	Substrate/Host	Location	Reference(s)
<i>Aspergillus flavus</i> Link	Soil in the oil palm and primary jungle	Johor	Varghese 1972
	<i>Elaeis guineensis</i> , <i>Theobroma cacao</i> , <i>Mahasena corbetti</i>	Sabah	Williams & Liu 1976
	<i>Glycine max</i> , <i>Zea mays</i>	Peninsular Malaysia	Singh 1980
	Palm oil mill effluent	Selangor – Klang, Bukit Rajah Estate	Kuthubutheen 1981(a)
	Poultry	Penang	Zulkaflee & Salleh 1989
	Rice grains, glutinous rice grains, riceflour, glutinous riceflour, wheatflour, paddy silo, open stored paddy, brown rice, fresh polished rice, stored rice grains, broken rice, brewer's rice and rice bran	Unspecified	Noorlidah 2007
<i>Aspergillus flavus</i> var. <i>columnaris</i> Raper & Fennell Current name = <i>Aspergillus flavus</i> var. <i>flavus</i> Link	On seeds of <i>Gmelina arborea</i>	Selangor – Puchong, Sungai Buluh, FRIM; Pahang – Lentang; Sabah	Lee & Manap 1983
<i>Aspergillus fumigatus</i> Fresen.	Associated with brown germ disease, seedling rot, kernel decay of <i>Elaeis guineensis</i>	Peninsular Malaysia; Sabah	Turner 1971(b)
	<i>Elaeis guineensis</i> , <i>Syzygium aromaticum</i>	Sabah	Williams & Liu 1976
	Palm oil mill effluent	Selangor – Klang, Bukit Rajah Estate	Kuthubutheen 1981(a)
	Garden loam soil, lateritic forest soil, peat (pH 3.3), atmosphere, forest litter, decaying flowers of <i>Hibiscus rosa-sinensis</i> , oil palm fruits, stored rice, peanuts, living green leaves of <i>Imperata cylindrica</i> , <i>Oryza sativa</i> , <i>Sorghum bicolor</i> , <i>Dillenia suffruticosa</i> , <i>Lycopersicon esculentum</i> , <i>Nicotiana tabacum</i> , <i>Vigna sinensis</i> , tapioca chips, sugar cane fibres and tobacco	Kuala Lumpur	Singh 1980, Kuthubutheen 1982

	Substrate/Host	Location	Reference(s)
	On hot spring soil (pH 4.8)	Kedah – Pulau Langkawi	Kuthubutheen 1982
	On seeds of <i>Shorea materialis</i>	Pahang – Rompin	Lee & Manap 1983
	Open stored paddy	Unspecified	Noorlidah 2007
<i>Aspergillus giganteus</i> Wehmer	Soil in primary jungle	Johor	Varghese 1972
<i>Aspergillus glaucus</i> (L.) Link	On seeds of <i>Gmelina arborea</i>	Selangor – Puchong, Sungai Buluh, FRIM; Pahang – Lentang; Sabah	Lee & Manap 1983
<i>Aspergillus japonicus</i> Saito	On seeds of <i>Shorea materialis</i> , <i>Shorea roxburghii</i>	Pahang – Rompin; Selangor – FRIM	Lee & Manap 1983
<i>Aspergillus luchuensis</i> Inui Current name = <i>Aspergillus awamori</i> Nakaz.	Soil in primary jungle	Johor	Varghese 1972
<i>Aspergillus nidulans</i> (Eidam) G. Winter Current name = <i>Emericella nidulans</i> (Eidam) Vuill.	Oil palm fruits, living green leaves of <i>Nicotiana tabacum</i> and tobacco	Kuala Lumpur	Kuthubutheen 1982
<i>Aspergillus niger</i> Tiegh.	Associated with seedling radicle decay, diseased spear leaves, rotting fruit, kernels of <i>Elaeis guineensis</i>	Peninsular Malaysia; Sabah	Turner 1971(b)
	Soil in the oil palm and primary jungle	Johor	Varghese 1972
	<i>Elaeis guineensis</i>	Sabah	Williams & Liu 1976
	<i>Dryobalanops aromatica</i> , <i>Hopea odorata</i> , <i>Shorea acuminata</i> , <i>Shorea dasyphylla</i> , <i>Shorea leprosula</i> , <i>Shorea macroptera</i> , <i>Shorea ovalis</i> , <i>Shorea parvifolia</i> , <i>Shorea platyclados</i> , <i>Vatica pauciflora</i>	Peninsular Malaysia	Hong 1981, Elouard & Maziah 1997
	Palm oil mill effluent	Selangor – Klang, Bukit Rajah Estate	Kuthubutheen 1981(a)
	On seeds of <i>Gmelina arborea</i> , <i>Shorea materialis</i>	Selangor – Puchong, Sungai Buluh, FRIM; Pahang – Lentang; Sabah; Pahang – Rompin	Lee & Manap 1983

	Substrate/Host	Location	Reference(s)
	Poultry	Penang	Zulkaflee & Salleh 1989
	Rice grains, glutinous rice grains, riceflour and rice grains from shop premise	Unspecified	Noorlidah 2007
<i>Aspergillus niger</i> var. <i>niger</i> Tiegh.	<i>Coffea</i> sp., <i>Oryza sativa</i>	Peninsular Malaysia	Johnston 1960
	<i>Elaeis guineensis</i>	Peninsular Malaysia	Turner & Bull 1967
	<i>Arachis hypogaea</i> , <i>Elaeis guineensis</i>	Sarawak	Turner 1971(a)
	<i>Arachis hypogaea</i> , <i>Gmelina arborea</i> , <i>Ochroma lagopus</i> , <i>Pinus caribaea</i> , <i>Solanum tuberosum</i> , <i>Syzygium aromaticum</i>	Sabah	Singh 1980
	Oil palm fruits, stored rice, living green leaves (monocotyledons and dicotyledons)	Kuala Lumpur	Kuthubutheen 1982
<i>Aspergillus restrictus</i> G. Sm.	<i>Colocasia esculenta</i>	Peninsular Malaysia	Johnston 1960, Singh 1980
<i>Aspergillus sydowii</i> (Bainier & Sartory) Thom & Church	Soil in oil palm plantation	Johor	Varghese 1972
<i>Aspergillus tamarii</i> Kita	<i>Oryza sativa</i>	Peninsular Malaysia	Johnston 1960, Singh 1980
	Soil in primary jungle	Johor	Varghese 1972
<i>Aspergillus terreus</i> Thom	Associated with brown germ disease, seedling root rot of <i>Elaeis guineensis</i>	Peninsular Malaysia; Sabah	Turner 1971(b)
	Soil in primary jungle	Johor	Varghese 1972
	<i>Elaeis guineensis</i> , <i>Pinus caribaea</i> , <i>Theobroma cacao</i>	Sabah	Williams & Liu 1976, Singh 1980
	Palm oil mill effluent	Selangor – Klang, Bukit Rajah Estate	Kuthubutheen 1981(a)
	Riceflour and rice bran	Unspecified	Noorlidah 2007
<i>Aspergillus versicolor</i> (Vuill.) Tirab.	<i>Theobroma cacao</i>	Sabah	Williams & Liu 1976, Singh 1980

	Substrate/Host	Location	Reference(s)
<i>Aspidothelium fugiens</i> (Müll. Arg.) R. Sant.	On leaves in undergrowth of montane forest	Sabah – Mt. Kinabalu, Park Headquarters	Sipman 1993
<i>Asteridiella confragosa</i> (Syd. & P. Syd.) Hansf.	<i>Cucurbita pepo</i> , <i>Luffa acutangula</i>	Sarawak	Turner 1971(a), Singh 1980
<i>Asteridiella entebbeensis</i> (Hansf. & F. Stevens) Hansf.	<i>Sauropus androgynus</i>	Sabah	Williams & Liu 1976, Singh 1980
<i>Asterina anomala</i> Sivan.	On dead and dying leaves of <i>Durio zibethinus</i>	Sarawak	Sivanesan 1984
<i>Asterina aporosae</i> Hansf.	<i>Baccaurea motleyana</i>	Sarawak	Turner 1971(a), Singh 1980
<i>Asterina borneensis</i> Hansf.	<i>Elaeocarpus</i> sp.	Sabah	Singh 1980
<i>Asterina camelliae</i> Syd., P. Syd. & E.J. Butler Current name = <i>Clypeolella camelliae</i> (Syd., P. Syd. & E.J. Butler) Hansf.	<i>Camellia sinensis</i>	Peninsular Malaysia	Thompson & Johnston 1953, Singh 1980
<i>Asterina dallasica</i> Petr.	<i>Trema</i> sp.	Sabah	Singh 1980
<i>Asterina lawsoniae</i> Henn. & E. Nyman	<i>Lawsonia inermis</i>	Sabah	Williams & Liu 1976, Singh 1980
<i>Asterina manihotis</i> Syd.	<i>Manihot utilissima</i>	Sabah	Williams & Liu 1976, Singh 1980
<i>Asterina piperina</i> Syd. & P. Syd.	<i>Piper betle</i>	Sarawak	Turner 1971(a), Singh 1980
<i>Asterina pouzolziae</i> Petr.	<i>Pouzolzia</i> sp.	Sabah	Singh 1980
<i>Asterina sodalis</i> Syd.	<i>Symplocos nigricans</i>	Sabah	Singh 1980
<i>Asterina sponiae</i> Racib.	<i>Trema orientalis</i>	Sabah	Singh 1980
<i>Asterina venustula</i> Syd.	<i>Averrhoa bilimbi</i>	Peninsular Malaysia	Johnston 1960
	<i>Averrhoa carambola</i>	Sarawak	Turner 1971(a)

	Substrate/Host	Location	Reference(s)
	<i>Averrhoa carambola</i>	Sabah	Williams & Liu 1976, Singh 1980
<i>Asterinella calami</i> Syd. & P. Syd.	<i>Calamus</i> sp.	Sabah	Singh 1980
<i>Asterinella microchita</i> Syd.	<i>Nothaphoebe pyriformis</i>	Sabah	Singh 1980
<i>Asterinella stuhlmannii</i> (Henn.) Theiss.	<i>Ananas comosus</i>	Peninsular Malaysia	Johnston 1960
	<i>Ananas comosus</i>	Sabah	Williams & Liu 1976, Singh 1980
<i>Astrocystis nypae</i> G.J.D. Sm. & K.D. Hyde	<i>On Nypa fruticans</i>	Peninsular Malaysia	Smith & Hyde 2001
<i>Astrocystis rachidis</i> (Pat.) K.D. Hyde & J. Fröhl.	On dead rachis of <i>Pinanga</i> sp.	Negeri Sembilan – Pasoh Forest Reserve	Smith & Hyde 2001
<i>Astrocystis selangorensis</i> G.J.D. Sm. & K.D. Hyde	On <i>Nypa</i> fronds	Selangor – Kuala Selangor	Smith & Hyde 2001
<i>Astrosphaeriella africana</i> D. Hawksw.	On frond of unidentified palm	Negeri Sembilan – Pasoh Forest Reserve; Selangor – Old Gombak Road	Hyde & Fröhlich 1998
<i>Astrosphaeriella malayensis</i> K.D. Hyde & J. Fröhl.	<i>Daemonoropsis</i> sp. Rattan of <i>Daemonorops</i> sp.	Peninsular Malaysia Negeri Sembilan – Pasoh Forest Reserve	Hyde & Fröhlich 1998 Hyde & Fröhlich 1998
<i>Astrosphaeriella mangrovei</i> (Kohlm. & Vittal) Aptroot & K.D. Hyde Current name = <i>Rimora mangrovei</i> (Kohlm. & Vittal) Kohlm., Volkm.- Kohlm. & C.L. Schoch, Suetrong, Sakay. & E.B.G. Jones	On attached and drift decaying materials of mangrove trees	Selangor – Kuala Selangor, Morib, Pantai Remis; Negeri Sembilan – Port Dickson; Kedah – Pulau Langkawi; Sabah – Pulau Gaya	Alias <i>et al.</i> 2010
<i>Astrosphaeriella nipicola</i> (Cooke & Masse) K.D. Hyde & J. Fröhl.	On petiole of <i>Elaeis guineensis</i> On attached and drift decaying materials of mangrove trees	Selangor – Banting oil palm plantation Selangor – Kuala Selangor, Morib, Pantai Remis; Negeri Sembilan – Port Dickson; Kedah – Pulau Langkawi; Sabah – Pulau Gaya	Hyde & Fröhlich 1998 Alias <i>et al.</i> 2010

	Substrate/Host	Location	Reference(s)
<i>Astrosphaeriella nypae</i> K.D. Hyde	On attached and drift decaying materials of mangrove trees	Selangor – Kuala Selangor, Morib, Pantai Remis; Negeri Sembilan – Port Dickson; Kedah – Pulau Langkawi; Sabah – Pulau Gaya	Alias <i>et al.</i> 2010
<i>Astrosphaeriella striatasporea</i> (K.D. Hyde) K.D. Hyde	On attached and drift decaying materials of mangrove trees	Selangor – Kuala Selangor, Morib, Pantai Remis; Negeri Sembilan – Port Dickson; Kedah – Pulau Langkawi; Sabah – Pulau Gaya	Alias <i>et al.</i> 2010
<i>Astrosphaeriella vesuvius</i> (Berk. & Broome) D. Hawksw. & Boise	On rachis of <i>Licuala</i> sp.	Negeri Sembilan – Pasoh Forest Reserve	Hyde & Fröhlich 1998
<i>Astrosporina aequalis</i> E. Horak	On forest floor, lowland dipterocarp forest	Selangor – FRIM	Watling & Lee 1995
<i>Astrosporina angustifolia</i> Corner & E. Horak	On soil in forest under <i>Castanopsis-Lithocarpus</i>	Sabah – Mt. Kinabalu, Mesilau River, Bembangan River	Horak 1979(a)
<i>Astrosporina</i> cf. <i>angustifolia</i> Corner & E. Horak	Probably associated with <i>Dryobalanops</i> , although growing under <i>Scorodocarpus borneensis</i> at FRIM	Selangor – FRIM	Watling 1994
<i>Astrosporina asterospora</i> (Quél.) Rea Current name = <i>Inocybe asterospora</i> Quél.	On soil in lowland and montane forests	Pahang – Tembeling; Sabah – Mt. Kinabalu, Mesilau River	Horak 1979(a)
<i>Astrosporina corneri</i> E. Horak	On soil in forest	Sabah – Mt. Kinabalu, Mesilau River	Horak 1979(a)
<i>Astrosporina gemina</i> E. Horak	On soil under <i>Lithocarpus</i> and <i>Castanopsis</i> (Fagaceae)	Sabah – Mt. Kinabalu	Horak 1979(a)
<i>Astrosporina hydrocybiformis</i> Corner & E. Horak	On soil in forests	Johor – Mawai	Horak 1979(a)
<i>Astrosporina pahangi</i> Corner & E. Horak	On sandy mossy soil in forest	Pahang – Cameron Highlands	Horak 1979(a)
<i>Astrosporina paracerasphora</i> E. Horak	On rotten wood	Sabah – Mt. Kinabalu, Bembangan River	Horak 1979(a)
<i>Astrosporina petchii</i> (Boedijn) E. Horak	On soil under <i>Lithocarpus</i> and <i>Castanopsis</i> (Fagaceae)	Johor – Gunung Pantii	Horak 1979(a)

	Substrate/Host	Location	Reference(s)
<i>Astrosporina squarrosolutea</i> Corner & E. Horak	On soil in forest under oak	Pahang – Cameron Highlands	Horak 1979(a)
<i>Atelocauda digitata</i> (G. Winter) Cummins & Y. Hirats. Current name = <i>Endoraecium digitatum</i> (G. Winter) M. Scholler & Aime	<i>Acacia mangium</i> , <i>Acacia auriculiformis</i>	Sarawak	Old <i>et al.</i> 2000
<i>Atichia glomerulosa</i> (Ach.) Stein Current name = <i>Seuratia millardetii</i> (Racib.) Meeker	<i>Mangifera foetida</i>	Sarawak	Turner 1971(a)
<i>Atichia millardetii</i> Racib. Current name = <i>Seuratia millardetii</i> (Racib.) Meeker	<i>Schizostachyum</i> sp. <i>Mangifera foetida</i>	Sabah Peninsular Malaysia	Singh 1980 Singh 1980
<i>Aulacostroma nigrificans</i> Petr.	<i>Pattersonia</i> sp.	Sabah	Williams & Liu 1976, Singh 1980
<i>Aulaxina opegraphina</i> Fée	On leaves in undergrowth of montane forest	Sabah – Mt. Kinabalu, Park Headquarters	Sipman 1993
<i>Aulographum spilomoide</i> Ces. [as ‘ <i>Aylographum</i> ’]	Unspecified	Sarawak	Cesati 1879
<i>Aureobasidium pullulans</i> (de Bary) G. Arnaud	Soil in primary jungle On leaf and viviparous seedling of <i>Ceriops tagal</i>	Johor Selangor – Klang, Sementan	Varghese 1972 Kuthubutheen 1981(c)
<i>Aureoboletus thibetanus</i> (Pat.) Hongo & Nagas. Current name = <i>Boletus thibetanus</i> Pat. (Horak 2011)	In dry forest of dipterocarps and <i>Drybalanops</i> sp.	Sarawak	Watling & Hollands 1990
<i>Auricularia auricula</i> (L.) Underw. Current name = <i>Auricularia auricula-judae</i> (Bull.) Quél.	On fallen trees, including durian and rubber trees On branch of <i>Rhizophora apiculata</i>	Sarawak Negeri Sembilan – Port Dickson	Sather 1978 Zainuddin <i>et al.</i> 2009

	Substrate/Host	Location	Reference(s)
<i>Auricularia auricula-judae</i> (Bull.) Quél.	On dead trunk of <i>Camposperma</i> sp.	Sarawak	Chin 1981
<i>Auricularia brasiliensis</i> (nomen dubium)	Pit shafts	Johor	Chipp 1921
	<i>Hevea brasiliensis</i>	Peninsular Malaysia	Singh 1980
<i>Auricularia delicata</i> (Mont.) Henn.	On decaying stumps, fallen logs, railway sleepers and dead seedling, in peat swamp forest	Sarawak	Chin 1981
	On wood	Sabah	Pegler 1997
<i>Auricularia mesenterica</i> (Dicks.) Pers.	On dead stumps and seedlings, in peat swamp forest	Sarawak	Chin 1981
<i>Auricularia polytricha</i> (Mont.) Sacc.	<i>Camellia sinensis</i> , <i>Tephrosia candida</i>	Peninsular Malaysia	Johnston 1960, Singh 1980
	On coconut trunk	Kedah – Pulau Langkawi, Tasik Dayang Bunting, Tanjung Kuala Teriang, Tanjung Burau, Tanjung Rhu	Kuthubutheen 1981(b)
<i>Auricularia sordescens</i> Ces.	Unspecified	Sarawak	Cesati 1879
<i>Aurificaria indica</i> (Masse) D.A. Reid	On fallen trunks or parasitic on living trees	Kelantan – Ketil River; Negri Sembilan – Kuala Pilah; Pahang – Tembeling	Corner 1991(a)
	On wood	Negeri Sembilan – Pasoh Forest Reserve	Hattori & Lee 2003
<i>Austroboletus dictyotus</i> (Boedijn) Wolfe	Unspecified	Sabah – Kinabalu, Mesilau	Pegler & Young 1981
	Growing at base of <i>Cyrtandra</i> sp.	Sarawak – Semangoh (Semenggoh) Forest Reserve	Watling & Hollands 1990
Current name = <i>Austroboletus dictyotus</i> var. <i>dictyotus</i> (Boedijn) Wolfe (Horak 2011)	On soil	Sabah	Pegler 1997
	On soil	Terengganu – Pulau Redang	Zainuddin <i>et al.</i> 2010(b)
<i>Austroboletus longipes</i> (Masse) Wolfe	On soil	Terengganu – Pulau Redang	Zainuddin <i>et al.</i> 2010(b)
Current name = <i>Austroboletus longipes</i> var. <i>longipes</i> (Masse) Wolfe & R.H. Petersen			

	Substrate/Host	Location	Reference(s)
<i>Austroboletus rostrupii</i> (Syd. & P. Syd.) E. Horak	On the ground, hill dipterocarp forest	Selangor – Semangkok Forest Reserve	Watling & Lee 1999
<i>Bacidia palmularis</i> (Müll. Arg.) Zahlbr. Current name = <i>Bapalmuia palmularis</i> (Müll. Arg.) Sérus.	On leaves in undergrowth of lowland forest	Sabah – Mt. Kinabalu, Poring	Sipman 1993
<i>Backusella granulispora</i> L.S. Loh & Kuthub.	On soil	Pahang – Bukit Rengit Forest Reserve	Loh <i>et al.</i> 2001
<i>Backusella johoriensis</i> L.S. Loh, Nawawi & Kuthub.	On soil	Johor – Kota Tinggi Forest Reserve; Pahang – Taman Negara	Loh <i>et al.</i> 2001
<i>Bactrodesmium linderi</i> (J.L. Crane & Shearer) M.E. Palm & E.L. Stewart	On attached and drift decaying materials of mangrove trees	Selangor – Kuala Selangor, Morib, Pantai Remis; Negeri Sembilan – Port Dickson; Kedah – Pulau Langkawi; Sabah – Pulau Gaya	Alias <i>et al.</i> 2010
<i>Badhamia affinis</i> Rostaf.	On living trees	South Peninsular Malaysia	Sanderson 1922
<i>Badhamia orbiculata</i> Rex.	On <i>Hevea</i> logs, trunks of coconut palm, living trees	Kuala Lumpur	Sanderson 1922
<i>Badimia pallidula</i> (Kremp.) Vězda	On leaves in undergrowth of montane forest	Sabah – Mt. Kinabalu, Park Headquarters	Sipman 1993
<i>Baeomyces crenulatus</i> Hepp	On mossy road bank in mossy oak forest	Sabah – Mt. Kinabalu, Tourist Trail	Sipman 1993
<i>Baeomyces placophyllus</i> Ach.	On road bank in cloud forest and stunted forest	Sabah – Mt. Kinabalu, Tourist Trail	Sipman 1993
<i>Baeospora rubrinigrescens</i> Corner	On leaf litter	Sabah	Corner 1994(a)
<i>Baeospora violaceifolia</i> Corner	On dead twig	Sabah	Corner 1994(a)
<i>Bahustrabeeja dwaya</i> Subram. & Bhat	On pieces of decaying twigs of an undetermined angiosperm submerged in fast-flowing freshwater stream	Johor – Pulau Tioman; Kuala Lumpur – University of Malaya Herbarium; Pahang – Lepar Forest Reserve	Kuthubutheen <i>et al.</i> 1992
<i>Balansia andropogonis</i> Syd. & E.J. Butler	<i>Chrysopogon aciculatus</i>	Peninsular Malaysia	Thompson & Johnston 1953, Singh 1980

	Substrate/Host	Location	Reference(s)
<i>Balansia asperata</i> Masee	On an inflorescence of <i>Ichnanthus pallens</i>	Johor – Mount Austin	Chipp 1921
<i>Balansia claviceps</i> Speng.	<i>Panicum nodosum</i>	Sarawak	Turner 1971(a), Singh 1980
<i>Balansia sessilis</i> Masee	<i>Centotheca lappacea</i> , <i>Ichnanthus</i> sp.	Johor – Kuala Tebing	Chipp 1921
<i>Balladyna velutina</i> (Berk. & M.A. Curtis) Höhn.	<i>Gardenia augusta</i>	Peninsular Malaysia	Johnston 1960
	<i>Gardenia augusta</i>	Sarawak	Turner 1971(a)
	<i>Gardenia augusta</i>	Sabah	Williams & Liu 1976, Singh 1980
<i>Basauxia pulchra</i> Subram.	On palm rachis	Peninsular Malaysia	Subramanian 1995
<i>Beccariella insignis</i> Ces.	Unspecified	Sarawak	Cesati 1879
Current name = <i>Cymatoderma elegans</i> Jungh.			
<i>Beccariella kingiana</i> Masee	On rotting logs in damp places	Perak – Gopeng	Chipp 1921
Current name = <i>Cymatoderma elegans</i> Jungh.			
<i>Belemnospora fuliginea</i> B. Sutton, Nawawi & Kuthub.	On dead leaves of <i>Gaultheria</i> sp.	Pahang – Cameron Highlands, Brinchang	Sutton <i>et al.</i> 1989
<i>Beltrania indica</i> Subram.	<i>Ananas comosus</i> , <i>Camellia sinensis</i>	Peninsular Malaysia	Johnston 1960, Singh 1980
Current name = <i>Beltrania rhombica</i> Penz.			
<i>Beltrania malaiensis</i> Wakef.	<i>Palaquium gutta</i>	Peninsular Malaysia	Thompson & Johnston 1953, Singh 1980
<i>Beltrania rhombica</i> Penz.	In stream foam	Unspecified	Nawawi 1985(a)
	On dead <i>Cocos nucifera</i> rachis	Penang	Taylor & Hyde 2003
<i>Beltraniella nilgrica</i> Piroz. & S.D. Patil	On seeds of <i>Shorea roxburghii</i>	Selangor – FRIM	Lee & Manap 1983
<i>Berkleasmiium moriforme</i> (Peck) R.T. Moore	On submerged wood	Pahang – Sungai Lentang	Ho <i>et al.</i> 2001

	Substrate/Host	Location	Reference(s)
<i>Beverwykella cerebriformis</i> Nawawi & Kuthub.	On pieces of decaying leaves and submerged leaves	Negeri Sembilan – Pasoh Forest Reserve	Nawawi & Kuthubutheen 1988(a)
<i>Biatriospora marina</i> K.D. Hyde & Borse	<i>Rhizophora apiculata</i>	Johor – Sungai Gelang Patah	Jones & Tan 1987
	<i>Avicennia</i> stand, <i>Rhizophora mucronata</i>	Negeri Sembilan – Port Dickson; Selangor – Klang, Kuala Selangor	Jones & Kuthubutheen 1990
	<i>Avicennia alba</i> , <i>Avicennia marina</i>	Johor – Pontian Besar	Tan & Leong 1992
	<i>Avicennia marina</i> , <i>Bruguiera gymnorrhiza</i> , <i>Rhizophora apiculata</i>	Selangor – Kuala Selangor	Alias <i>et al.</i> 1995, 2010
<i>Biscogniauxia nawawii</i> M.A. Whalley, Y.M. Ju, J.D. Rogers & Whalley	On fallen twig	Selangor – FRIM	Whalley <i>et al.</i> 2000(b)
<i>Bjerkandera adusta</i> (Willd.) P. Karst. (refer <i>Gloeoporus nigrescens</i> Corner and <i>G. umbrinus</i> Corner)	-	-	Hattori 2001(a) [refer Corner 1989(a)]
<i>Blakeslea trispora</i> Thaxt.	<i>Stylosanthes gracilis</i>	Peninsular Malaysia	Johnston 1960
	On soil, nangka (<i>Artocarpus</i> sp.) leaves	Kuala Lumpur – University of Malaya	Singh 1980, Loh <i>et al.</i> 2001
<i>Blasticomyces denigratus</i> T. Majewski & K. Sugiy.	<i>Lispinus coarcticollis</i>	Sabah	Majewski & Sugiyama 1987
<i>Blastophorum fusarioides</i> K. Matsush. & Matsush.	On petiole of dead palm	Peninsular Malaysia	Matsushima & Matsushima 1996
<i>Blastophragma subulatum</i> Subram.	On dead twigs	Peninsular Malaysia	Subramanian 1993
<i>Bolbitius longipes</i> Masee	On the ground	Selangor	Chipp 1921
<i>Bolbitius malesianus</i> Watling	On rotten wood or sawdust at base of dead trunk	Sabah – Mt. Kinabalu, Bembangan River	Watling 1993
<i>Boletellus ananas</i> (M.A. Curtis) Murrill	On forest ground	Negeri Sembilan – Bukit Senaling	Corner 1972
<i>Boletellus borneensis</i> Singer	On the ground in mountain forest	Sabah – Kinabalu, Bembangan River	Corner 1972

	Substrate/Host	Location	Reference(s)
<i>Boletellus corneri</i> Klofac & Krisai	On soil in lowland dipterocarp and montane fagalean forest	Negeri Sembilan – Gunung Angsi; Pahang – Fraser’s Hill	Horak 2011
<i>Boletellus emodensis</i> (Berk.) Singer	In humus, on tree trunks and bark	Pahang – Padang Piol, Fraser’s Hill, Tembeling; Sabah – Kinabalu, Mesilau	Corner 1972
	Possibly associated with <i>Shorea leprosula</i>	Selangor – FRIM, Sungai Lalang	Watling 1994
	On forest floor	Selangor – FRIM	Watling & Lee 1995, 1998, Lee <i>et al.</i> 2002
	On the ground, lowland dipterocarp forest	Negeri Sembilan – Pasoh Forest Reserve	Lee <i>et al.</i> 2002
<i>Boletellus fallax</i> (Corner) Watling	On forest ground	Negeri Sembilan – Angsi Forest; Pahang – Fraser’s Hill	Corner 1972
Current name = <i>Boletellus corneri</i> Klofac & Krisai (Horak 2011)	On forest ground	Kedah – Pulau Langkawi, Tanjung Kuala Teriang, Tanjung Burau, Tanjung Rhu	Kuthubutheen 1981(b)
	On forest ground	Sarawak – Bako National Park, Tanjung Sapi	Watling & Hollands 1990
<i>Boletellus longicollis</i> (Ces.) Pegler & T.W.K.Young	Forest-humus	Sarawak – Bako National Park	Corner 1974
	Unspecified	Sarawak – Poch Range, Berumpet	Watling & Hollands 1990
<i>Boletellus obscurecoccineus</i> (Höhn.) Singer	In humus	Sabah – Kinabalu	Corner 1972
<i>Boletopsis subcitrina</i> Corner	On forest ground	Pahang – Tahan River; Terengganu – Kemaman, Banum River	Corner 1989(a)
Current name = <i>Corneroporus subcitrinus</i> (Corner) T. Hatt. [Hattori 2001(a)]			
<i>Boletus aculifer</i> Corner	On forest ground	Pahang – Fraser’s Hill	Corner 1972
Current name = <i>Gyroporus aculifer</i> (Corner) E. Horak (Horak 2011)			
<i>Boletus albipurpureus</i> Corner	Humus, in forest	Sarawak – Bako National Park	Corner 1974
Current name = <i>Xerocomus albipurpureus</i> (Corner) E. Horak (Horak 2011)			

	Substrate/Host	Location	Reference(s)
<i>Boletus alboater</i> Schwein. Current name = <i>Tylopilus alboater</i> (Schwein.) Murrill (Horak 2011)	On forest ground	Johor – Gunung Panti; Negeri Sembilan – Gunung Angsi; Pahang – Fraser’s Hill	Corner 1972
<i>Boletus ananas</i> M.A. Curtis Current name = <i>Boletellus ananas</i> (M.A. Curtis) Murrill	Kerangas-humus On soil	Sarawak – Bako National Park Sabah	Corner 1974 Pegler 1997
<i>Boletus ascendens</i> Corner Current name = <i>Tylopilus ascendens</i> (Corner) E. Horak (Horak 2011)	On forest ground	Sabah – Kinabalu, Bembangan River	Corner 1972
<i>Boletus</i> aff. <i>ascendens</i> Corner	On the ground in shrub forest with <i>Rhododendron</i> , <i>Leptospermum</i>	Sarawak – Gunung Mulu National Park	Watling & Hollands 1990
<i>Boletus asperipes</i> Corner Current name = <i>Xerocomus asperipes</i> (Corner) E. Horak (Horak 2011)	On forest ground	Johor – Tebrau	Corner 1972
<i>Boletus atripurpureus</i> Corner Current name = <i>Tylopilus atripurpureus</i> (Corner) E. Horak (Horak 2011)	On forest ground	Pahang – Fraser's Hill	Corner 1972
<i>Boletus aurantitubus</i> Corner Current name = <i>Tylopilus aurantitubus</i> (Corner) E. Horak (Horak 2011)	On forest ground	Negeri Sembilan – Bukit Senaling	Corner 1972
<i>Boletus aureomycelinus</i> Pat. & C.F. Baker	On forest floor	Selangor – FRIM Dipterocarp Arboretum	Lee <i>et al.</i> 2002, Watling 1994, Watling & Lee 1995, 1998, 2007, Watling <i>et al.</i> 2006
	Unspecified	Pahang; Selangor; Perak	Lee <i>et al.</i> 2009

	Substrate/Host	Location	Reference(s)
<i>Boletus ballouii</i> Peck	On forest ground	Penang	Corner 1972
Current name = <i>Gyroporus ballouii</i> var. <i>ballouii</i> (Peck) E. Horak (Horak 2011)	On the ground	Sarawak – Bako National Park	Corner 1974
	On forest ground	Negeri Sembilan – Pasoh Forest Reserve; Selangor – FRIM	Corner 1972, 1974, Watling 1994, Watling <i>et al.</i> 2006
	On the ground	Selangor – Gombak	Watling <i>et al.</i> 2006
	On mossy bank	Pahang – Fraser’s Hill, Hemmant Trail	Thi <i>et al.</i> 2011
<i>Boletus ballouii</i> var. <i>fuscatus</i> Corner	On the ground, lowland and mountain forest	Negeri Sembilan – Kuala Pilah, Bukit Senaling, Gunung Angsi	Corner 1972
Current name = <i>Gyroporus fuscatus</i> (Corner) E. Horak (Horak 2011)	Unspecified	Sarawak – Bako National Park	Corner 1974
<i>Boletus blanditus</i> Corner	On forest ground	Pahang – Fraser’s Hill	Corner 1972
<i>Boletus borneensis</i> Corner	On the ground in mountain forest	Sabah – Kinabalu, Bembangan River	Corner 1972
Current name = <i>Leccinum borneense</i> (Corner) E. Horak (Horak 2011)			
<i>Boletus brunneinanus</i> Corner	On forest ground	Sabah – Kinabalu, Mesilau Cave	Corner 1972
Current name = <i>Fistulinella brunneinana</i> (Corner) E. Horak (Horak 2011)			
<i>Boletus brunneirubens</i> Corner	On forest ground	Negeri Sembilan – Bukit Tangga; Pahang – Tembeling	Corner 1972
Current name = <i>Tylopilus brunneirubens</i> (Corner) Watling & E. Turnbull (Horak 2011)			
<i>Boletus calocystides</i> Corner	On forest ground	Sabah – Kinabalu	Corner 1972
Current name = <i>Xerocomus calocystides</i> (Corner) E. Horak (Horak 2011)			

	Substrate/Host	Location	Reference(s)
<i>Boletus changensis</i> (Rostr.) Sacc. & D. Sacc. Current name = <i>Suillus changensis</i> Rostrup (Horak 2011)	On forest ground	Pahang – Cameron Highlands; Sabah – Kinabalu, Liwagu River	Corner 1972
<i>Boletus chlamyosporus</i> Corner	On forest ground	Johor – Gunung Pantii	Corner 1972
<i>Boletus coccineinanus</i> Corner Current name = <i>Tylophilus coccineinanus</i> (Corner) E. Horak (Horak 2011)	On forest ground	Johor – Mawai-Jemaluang Road	Corner 1972
<i>Boletus corrugatus</i> Pat. & C.F. Baker Current name = <i>Boletus umbilicatus</i> Masee (Horak 2011)	On soil	Selangor – Gombak	Watling 2000
<i>Boletus cremeus</i> Corner Current name = <i>Tylophilus cremeus</i> (Corner) E. Horak (Horak 2011)	In humus	Sabah – Kinabalu, Mesilau	Corner 1972
<i>Boletus cuticulatus</i> Corner Current name = <i>Xerocomus cuticulatus</i> (Corner) E. Horak (Horak 2011)	In humus On forest floor	Sabah – Kinabalu, Mesilau Selangor – FRIM	Corner 1972 Watling & Lee 1995
<i>Boletus cutifRACTUS</i> Corner Current name = <i>Tylophilus cutifRACTUS</i> (Corner) E. Horak (Horak 2011)	On forest floor	Selangor – FRIM	Watling & Lee 1995
<i>Boletus destitutUS</i> Corner Current name = <i>Xerocomus destitutUS</i> (Corner) E. Horak (Horak 2011)	On forest ground With <i>Intsia palembanica</i>	Pahang – Tembeling; Penang – Penang Hill Selangor – Gombak	Corner 1972, 1974 Watling 1994, Watling & Lee 1995
	On forest floor	Selangor – FRIM	Watling & Lee 1995
	On the ground, lowland dipterocarp forest	Negeri Sembilan – Pasoh Forest Reserve	Lee <i>et al.</i> 2002

	Substrate/Host	Location	Reference(s)
<i>Boletus dictyotus</i> var. <i>kinabaluensis</i> Corner Current name = <i>Austroboletus dictyotus</i> var. <i>kinabaluensis</i> (Corner) E. Horak (Horak 2011)	Humus, in forest	Sabah – Kinabalu, Mesilau	Corner 1972
<i>Boletus dictyotus</i> var. <i>morchellipes</i> Corner Current name = <i>Austroboletus dictyotus</i> var. <i>morchellipes</i> (Corner) E. Horak (Horak 2011)	Humus, kerangas, lowland dipterocarp forest	Negeri Sembilan – Bukit Senaling; Pahang – Fraser’s Hill; Sarawak – Bako National Park	Corner 1972, 1974
<i>Boletus dictyotus</i> var. <i>verrucisporus</i> Corner Current name = <i>Austroboletus dictyotus</i> var. <i>verrucisporus</i> (Corner) E. Horak (Horak 2011)	Humus	Johor – Gunung Pantii	Corner 1972
<i>Boletus dispersus</i> Corner Current name = <i>Xerocomus dispersus</i> var. <i>dispersus</i> (Corner) E. Horak (Horak 2011)	On forest ground	Negeri Sembilan – Gunung Angsi; Pahang – Fraser’s Hill; Sabah – Kinabalu, Mesilau	Corner 1972
<i>Boletus dispersus</i> var. <i>tembelingensis</i> Corner Current name = <i>Xerocomus dispersus</i> var. <i>tembelingensis</i> (Corner) E. Horak (Horak 2011)	On forest ground	Pahang – Tembeling	Corner 1972
<i>Boletus farinolens</i> Corner	In humus	Sabah – Kinabalu, Bembangan River	Corner 1972
<i>Boletus formosus</i> Corner Current name = <i>Boletus neoformosus</i> E. Horak (Horak 2011)	In humus	Sabah – Kinabalu, Pinosuk Plateau	Corner 1972

	Substrate/Host	Location	Reference(s)
<i>Boletus frians</i> Corner Current name = <i>Pulveroboletus frians</i> (Corner) Singer	In humus in the forest, solitary or in troops On soil	Johor – Gunung Panti; Negeri Sembilan – Gunung Angsi Selangor – Gombak	Corner 1972 Watling 2000
<i>Boletus fumosipes</i> Peck <i>Boletus granulatus</i> L. Current name = <i>Suillus granulatus</i> (L.) Roussel	On the ground On forest ground	Negeri Sembilan – Pasoh Forest Reserve Pahang – Fraser's Hill	Lee <i>et al.</i> 2002 Corner 1972
<i>Boletus hastulifer</i> Corner Current name = <i>Boletochaete hastulifera</i> (Corner) E. Horak (Horak 2011)	On forest ground	Sabah – Kinabalu, Mesilau	Corner 1972
<i>Boletus havilandii</i> Corner <i>Boletus hibiscus</i> Corner Current name = <i>Phaeogyroporus hibiscus</i> (Corner) E. Horak (Horak 2011)	On forest ground Humus	Sabah – Kinabalu Sarawak – Bako National Park, Telok Pandan	Corner 1972 Corner 1974
<i>Boletus honestus</i> Corner <i>Boletus incertus</i> Corner Current name = <i>Phylloporus incertus</i> (Corner) E. Horak (Horak 2011)	On forest ground In humus	Pahang – Fraser's Hill Sabah – Kinabalu, Mesilau	Corner 1972 Corner 1972
<i>Boletus intusrubens</i> Corner Current name = <i>Leccinum intusrubens</i> (Corner) E. Horak (Horak 2011)	On forest ground On road bank, under mixed dipterocarps	Johor – Gunung Panti; Pahang – Fraser's Hill Selangor – FRIM	Corner 1972 Watling <i>et al.</i> 2006
<i>Boletus jocosus</i> Corner <i>Boletus junghuhnii</i> Höhn. <i>Boletus kumaeus</i> var. <i>rubricollum</i> Corner Current name = <i>Boletus kumaeus</i> var. <i>rubricollis</i> Corner (Horak 2011)	In humus On forest ground On forest ground	Sabah – Kinabalu, Mesilau Sabah – Kinabalu, Bembangan River Sabah – Kinabalu, Bembangan River	Corner 1972 Corner 1972 Corner 1972

	Substrate/Host	Location	Reference(s)
<i>Boletus longicollis</i> Ces. Current name = <i>Boletellus longicollis</i> (Ces.) Pegler & T.W.K. Young	In forest humus	Pahang – Fraser's Hill; Sabah – Kinabalu, Pinosuk Plateau; Sarawak – Mount Matang, Semenggoh Forest Reserve	Corner 1972
<i>Boletus longipes</i> Masee Current name = <i>Austroboletus longipes</i> var. <i>longipes</i> (Masee) Wolfe & R.H. Peterson (Horak 2011)	In humus Kerangas-humus On soil	Negeri Sembilan – Bukit Senaling Sarawak – Bako National Park Sabah	Corner 1972 Corner 1974 Pegler 1997 (wrongly identified, represents <i>Boletus longicollis</i>)
<i>Boletus longipes</i> var. <i>alba</i> Corner Current name = <i>Austroboletus longipes</i> var. <i>albus</i> (Corner) E. Horak (Horak 2011)	Scattered in one patch of the <i>kerangas</i> forest	Sarawak – Bako National Park	Corner 1974
<i>Boletus longipes</i> var. <i>latisporus</i> Corner Current name = <i>Austroboletus longipes</i> var. <i>latisporus</i> (Corner) E. Horak (Horak 2011)	On forest ground	Negeri Sembilan – Gunung Angsi	Corner 1972
<i>Boletus lubricus</i> Corner	On humus on forest ground	Sabah – Kinabalu, Bembangan	Corner 1972
<i>Boletus lucescens</i> Corner Current name = <i>Xerocomus lucescens</i> (Corner) E. Horak (Horak 2011)	On forest ground	Sabah – Kinabalu, Bembangan River	Corner 1972
<i>Boletus maculatus</i> Corner Current name = <i>Tylopilus maculatoides</i> E. Horak (Horak 2011)	On forest floor With <i>Dryobalanops oblongifolia</i> With <i>Shorea leprosula</i> , <i>Shorea parvifolia</i>	Selangor – FRIM Selangor – FRIM Negeri Sembilan – Pasoh Forest Reserve	Watling & Lee 1995, 1998 Watling 1994 Watling <i>et al.</i> 2006

	Substrate/Host	Location	Reference(s)
<i>Boletus malaccensis</i> (Pat. & C.F. Baker) Corner Current name = <i>Austroboletus malaccensis</i> (Pat. & C.F. Baker) Wolfe (Horak 2011)	On humus	Sarawak – Bako National Park	Corner 1974
<i>Boletus microcarpoides</i> Corner Current name = <i>Xeroconomus microcarpoides</i> (Corner) E. Horak (Horak 2011)	On sandy forest ground	Pahang – Fraser's Hill	Corner 1972
<i>Boletus microcarpus</i> Corner	On forest ground	Sabah – Kinabalu, Mesilau	Corner 1972
<i>Boletus microsporus</i> Corner Current name = <i>Boletus microspermus</i> E. Horak (Horak 2011)	On decaying wood in the forest	Johor – Kluang, Bukit Lambak	Corner 1972
<i>Boletus mirans</i> Corner Current name = <i>Boletochaete mirans</i> (Corner) E. Horak (Horak 2011)	On forest ground	Negeri Sembilan – Gunung Angsi	Corner 1972
<i>Boletus monsfraseri</i> Corner	On soil in the forest	Pahang – Fraser's Hill	Corner 1972
<i>Boletus mucosus</i> Corner Current name = <i>Austroboletus mucosus</i> (Corner) Wolfe (Horak 2011)	In lowland forest	Sarawak – Bako National Park	Corner 1974
<i>Boletus nanus</i> Masee Current name = <i>Fistulinella nana</i> (Masee) E. Horak (Horak 2011)	On forest ground, often on sticks or palm sheaths, lowland forest	Peninsular Malaysia	Corner 1972
	Kerangas-humus	Sarawak – Bako National Park	Corner 1974
	Unspecified	Kedah – Pulau Langkawi, Tanjung Kuala Teriang, Tanjung Burau, Tanjung Rhu	Kuthubutheen 1981(b)

	Substrate/Host	Location	Reference(s)
	Growing on mossy trunks	Negeri Sembilan – Pasoh Forest Reserve; Selangor – FRIM	Watling 1994, Watling & Lee 1995, Lee <i>et al.</i> 2002
<i>Boletus nigerrimus</i> R. Heim. Current name = <i>Tylopilus nigerrimus</i> (R. Heim.) Hongo & M. Endo (Horak 2011)	In humus	Sabah – Kinabalu, Mesilau	Corner 1972
	On forest floor	Negeri Sembilan – Pasoh Forest Reserve	Watling & Lee 1995
	On the ground, hill dipterocarp forest	Selangor – Semangkok Forest Reserve	Watling & Lee 1999
<i>Boletus nigropurpureus</i> Corner Current name = <i>Tylopilus purpureoniger</i> E. Horak (Horak 2011)	On forest ground	Pahang – Fraser’s Hill	Corner 1972
	On the ground, hill forest	Pahang – Fraser’s Hill	Watling & Lee 1995
<i>Boletus nigroviolaceus</i> R. Heim	On the ground, lowland dipterocarp forest	Negeri Sembilan – Pasoh Forest Reserve	Lee <i>et al.</i> 2002
<i>Boletus nugatorius</i> Corner	On forest ground	Sabah – Kinabalu, Ranau; Sarawak – Santubong	Corner 1972, Watling & Hollands 1990
<i>Boletus olivaceiluteus</i> Corner	On forest ground	Sabah – Kinabalu, Ranau	Corner 1972
<i>Boletus olivaceirubens</i> Corner Current name = <i>Tylopilus olivaceirubens</i> (Corner) E. Horak (Horak 2011)	On forest ground	Johor – Tebrau	Corner 1972
<i>Boletus parvus</i> Corner Current name = <i>Fistulinella parva</i> (Corner) E. Horak (Horak 2011)	On forest ground	Sabah – Kinabalu, Mesilau	Corner 1972
<i>Boletus peltatus</i> Corner & Watling	On forest ground	Johor – Gunung Pantii	Corner 1972
	Unspecified	Sarawak – Matang	Watling & Hollands 1990
	On soil, lowland dipterocarp forest	Negeri Sembilan – Pasoh Forest Reserve	Watling 1993, 1994, Lee <i>et al.</i> 2002, 2003, Watling <i>et al.</i> 2002

	Substrate/Host	Location	Reference(s)
<i>Boletus peronatus</i> Corner Current name = <i>Leccinum peronatum</i> (Corner) E. Horak (Horak 2011)	Humus, in forest	Sarawak – Bako National Park	Corner 1974
<i>Boletus persimilis</i> Corner	In humus	Sabah – Kinabalu	Corner 1972
<i>Boletus phaeocephalus</i> Pat. & C.F.Baker Current name = <i>Pulveroboletus phaeocephalus</i> (Pat. & C.F. Baker) Singer (Horak 2011)	In humus On the ground, lowland dipterocarp forest	Sabah – Kinabalu Negeri Sembilan – Pasoh Forest Reserve	Corner 1972 Lee <i>et al.</i> 2002
<i>Boletus phoeniculus</i> Corner	On forest ground	Pahang – Fraser's Hill	Corner 1972
<i>Boletus phylloporoides</i> Corner Current name = <i>Phylloporus phylloporoides</i> (Corner) E. Horak (Horak 2011)	On mossy forest ground	Pahang – Cameron Highlands	Corner 1972
<i>Boletus piculinus</i> Corner	In humus	Negeri Sembilan – Gunung Angsi	Corner 1972
<i>Boletus poeticus</i> Corner	In humus	Sabah – Kinabalu, Pinosuk Plateau	Corner 1972
<i>Boletus polychrous</i> Corner	On the ground, lowland dipterocarp forest	Negeri Sembilan – Pasoh Forest Reserve	Lee <i>et al.</i> 2002
<i>Boletus prebadius</i> Corner Current name = <i>Xerocomus prebadius</i> (Corner) E. Horak (Horak 2011)	On the ground, dipterocarp forest	Selangor – FRIM	Hong <i>et al.</i> 1984
<i>Boletus primulinus</i> Corner Current name = <i>Tylopilus primulinus</i> (Corner) E. Horak (Horak 2011)	On forest ground	Sabah – Sandakan Sepilok Forest, Kinabalu, east ridge	Corner 1972
<i>Boletus pseudochrysenteron</i> Corner Current name = <i>Xerocomus pseudochrysenteron</i> (Corner) E. Horak (Horak 2011)	On forest ground	Sabah – Kinabalu	Corner 1972

	Substrate/Host	Location	Reference(s)
<i>Boletus psittacinus</i> Corner Current name = <i>Tylophilus psittacinus</i> (Corner) E. Horak (Horak 2011)	On forest ground	Johor – Gunung Pantii	Corner 1972
<i>Boletus punctisporus</i> Corner Current name = <i>Heimioporus punctisporus</i> (Corner) E. Horak	In humus	Sarawak – Bako National Park	Corner 1974
<i>Boletus purus</i> Corner Current name = <i>Tylophilus purus</i> (Corner) E. Horak (Horak 2011)	In humus	Sabah – Kinabalu, Mesilau	Corner 1972
<i>Boletus quisquiliarum</i> Corner	On forest ground	Johor – Gunung Pantii	Corner 1972
<i>Boletus ranunculus</i> Corner Current name = <i>Xerocomus ranunculus</i> (Corner) E. Horak (Horak 2011)	On forest ground	Pahang – Tembeling	Corner 1972
<i>Boletus raphanolens</i> Corner Current name = <i>Xerocomus raphanolens</i> (Corner) E. Horak (Horak 2011)	On humus in forest	Sabah – Kinabalu, Mesilau	Corner 1972
<i>Boletus ravenelii</i> Berk. & M.A. Curtis Current name = <i>Pulveroboletus ravenelii</i> (Berk. & M.A. Curtis) Murrill	On forest ground	Johor – Gunung Pantii; Sabah – Kinabalu, Mesilau, Bembangan River	Corner 1972
<i>Boletus rectus</i> Corner Current name = <i>Xerocomus rectus</i> (Corner) E. Horak (Horak 2011)	On forest ground	Kedah – Pulau Langkawi, Tanjung Kuala Teriang, Tanjung Burau, Tanjung Rhu	Kuthubutheen 1981(b)
<i>Boletus cf. rectus</i> Corner	On forest ground	Sabah – Kinabalu, Bembangan River	Corner 1972
	On forest ground	Sarawak – Santubong	Watling & Hollands 1990

	Substrate/Host	Location	Reference(s)
<i>Boletus rhodoleucus</i> Corner	On forest ground	Sabah – Kinabalu, Mesilau	Corner 1972
Current name = <i>Fistulinella rhodoleuca</i> (Corner) E. Horak (Horak 2011)	On the ground, Dipterocarp Arboretum	Selangor – FRIM	Hong <i>et al.</i> 1984
<i>Boletus rubellus</i> subsp. <i>borneensis</i> Corner	In humus	Sabah – Kinabalu	Corner 1972
<i>Boletus rubiicolor</i> Corner	Kerangas-humus	Sarawak – Kuching, Semanggoh Forest, Bako National Park	Corner 1974
Current name = <i>Austroboletus rubiicolor</i> (Corner) E. Horak (Horak 2011)	On forest floor, associated with <i>Dipterocarpus verrucosus</i>	Selangor – FRIM	Watling & Lee 1998, Watling <i>et al.</i> 2006
<i>Boletus rubrifibrillosus</i> Corner	In humus	Sabah – Kinabalu, Pinosuk Plateau	Corner 1972
<i>Boletus rubriflavus</i> Corner	In humus	Sabah – Kinabalu, Bembangan River	Corner 1972
<i>Boletus rubriporus</i> Corner	On the ground in forest	Negeri Sembilan – Gunung Angsi; Sabah – Kinabalu, Mesilau	Corner 1972
Current name = <i>Tylopilus rubriporus</i> (Corner) E. Horak (Horak 2011)			
<i>Boletus rubroglutinosus</i> Corner	On the ground in forest	Sarawak – Bako National Park	Corner 1974
<i>Boletus rufoaureus</i> Masee	In humus, kerangas humus	Pahang – Fraser's Hill, Kuala Teku; Sabah – Kinabalu, Bembangan River; Sarawak – Bako National Park	Corner 1972, 1974
	On the ground, Dipterocarp arboretum	Selangor – FRIM	Hong <i>et al.</i> 1984
	On the ground with <i>Dryobalanops aromatica</i>	Selangor – Templer Park	Watling 1994
<i>Boletus rufoflavipes</i> Corner	On forest ground	Sabah – Kinabalu	Corner 1972
Current name = <i>Phylloporus rufoflavipes</i> (Corner) E. Horak (Horak 2011)			
<i>Boletus sartor</i> Corner	In humus	Sabah – Kinabalu, Mesilau	Corner 1972
<i>Boletus sepiola</i> Corner	On forest ground	Sabah – Kinabalu, Bembangan River	Corner 1972

	Substrate/Host	Location	Reference(s)
<i>Boletus sinapicolor</i> Corner Current name = <i>Pulveroboletus sinapicolor</i> (Corner) E. Horak (Horak 2011)	Humus in <i>Trigonobalanus</i> -forest	Pahang – Fraser's Hill	Corner 1972, 1974
<i>Boletus solitarius</i> Corner Current name = <i>Xerocomus solitarius</i> (Corner) E. Horak (Horak 2011)	On humus on forest ground	Pahang – Fraser's Hill	Corner 1972
<i>Boletus spiculipes</i> Corner	On forest ground	Pahang – Fraser's Hill	Corner 1972
<i>Boletus spinifer</i> Pat. & C.F.Baker Current name = <i>Boletochaete spinifera</i> (Pat. & C.F. Baker) Singer	On forest ground With <i>Shorea curtisii</i>	Peninsular Malaysia; Sarawak Pahang – Fraser's Hill	Corner 1972 Watling 1994
	On forest floor, lowland dipterocarp forest	Negeri Sembilan – Pasoh Forest Reserve	Watling & Lee 1995
	On the ground, hill dipterocarp forest	Selangor – Semangkok Forest Reserve	Watling & Lee 1999
<i>Boletus squarrosipes</i> Corner Current name = <i>Leccinum squarrosipes</i> (Corner) E. Horak (Horak 2011)	On humus, beneath trees	Selangor – Kepong	Corner 1974
<i>Boletus subreticulatus</i> Corner	On humus on forest ground	Sabah – Kinabalu, Bembangan	Corner 1972
<i>Boletus sylvestris</i> Petch	On forest ground	Pahang – Fraser's Hill; Sarawak – Baram District, Gunung Mulu National Park	Corner 1972, Watling & Hollands 1990
<i>Boletus tentabundus</i> Corner Current name = <i>Xerocomus tentabundus</i> (Corner) E. Horak (Horak 2011)	On forest ground	Johor – Tebrau	Corner 1972
<i>Boletus thibetanus</i> Pat.	On humus	Sarawak – Bako National Park	Corner 1974
<i>Boletus tristior</i> Corner Current name = <i>Tylopilus tristior</i> (Corner) E. Horak (Horak 2011)	On humus On the ground, lowland dipterocarp forest	Sarawak – Bako National Park Negeri Sembilan – Pasoh Forest Reserve	Corner 1974 Lee <i>et al.</i> 2002

	Substrate/Host	Location	Reference(s)
<i>Boletus tristiculus</i> Masee	On the ground in the forest	Peninsular Malaysia	Corner 1972
Current name = <i>Tylopilus tristiculus</i> (Corner) E. Horak (Horak 2011)	On the ground, lowland dipterocarp forest	Negeri Sembilan – Pasoh Forest Reserve	Lee <i>et al.</i> 2002, 2003, Lee 2005
<i>Boletus tristior</i> Corner	On humus	Sarawak – Bako National Park	Corner 1974
Current name = <i>Tylopilus tristior</i> (Corner) E. Horak (Horak 2011)	On the ground, lowland dipterocarp forest	Negeri Sembilan – Pasoh Forest Reserve	Lee <i>et al.</i> 2002
<i>Boletus tristis</i> Pat. & C.F. Baker	On the ground, lowland dipterocarp forest	Negeri Sembilan – Pasoh Forest Reserve	Lee <i>et al.</i> 2002, Lee 2005
	With <i>Shorea ovalis</i>	Negeri Sembilan – Pasoh Forest Reserve	Watling <i>et al.</i> 2006
<i>Boletus umbilicatus</i> Masee	On the ground	Selangor – Gombak	Watling <i>et al.</i> 2006
<i>Boletus valens</i> Corner	On humus in the forest, lowland and mountain forest	Pahang – Fraser’s Hill; Sabah – Kinabalu, Mesilau	Corner 1972
Current name = <i>Tylopilus valens</i> var. <i>valens</i> (Corner) Hongo & Nagasawa (Horak 2011)	On the ground, lowland dipterocarp forest	Negeri Sembilan – Pasoh Forest Reserve	Lee <i>et al.</i> 2002, Lee 2005
	With <i>Dryobalanops aromatica</i>	Kuala Lumpur – Commonwealth Park; Negeri Sembilan – Pasoh Forest Reserve	Watling <i>et al.</i> 2006
<i>Boletus valens</i> var. <i>macrosporus</i> Corner	Unspecified	Sabah – Kinabalu, Mesilau	Corner 1972
Current name = <i>Tylopilus valens</i> var. <i>macrosporus</i> (Corner) E. Horak (Horak 2011)			
<i>Boletus variisporus</i> Corner	On forest ground	Sabah – Kinabalu, Liwagu River	Corner 1972
<i>Boletus virens</i> W.F. Chiu	On forest ground	Sabah – Kinabalu, Bembangan River, Pinosuk Plateau	Corner 1972
Current name = <i>Tylopilus virens</i> (W.F. Chiu) Hongo (Horak 2011)			
<i>Boletus viridis</i> (Heinem. & Gooss.-Font.) Corner	On forest ground	Johor – Gunung Panti, Mawai-Jemaluang Road	Corner 1972
Current name = <i>Pulveroboletus viridis</i> Heinem. & Gooss.-Font.	On humus	Sarawak – Bako National Park	Corner 1974

	Substrate/Host	Location	Reference(s)
<i>Boletus viscidulus</i> Pat. & C.F. Baker	On the ground, hill dipterocarp forest	Selangor – Semangkok Forest Reserve	Watling & Lee 1999
<i>Boletus xylophilus</i> Petch	In centre of clump of the palm <i>Oncosperma</i> (Lake Gardens), on ground in forest	Kuala Lumpur – Lake Gardens; Pahang – Tembeling	Corner 1972, 1974
	On the ground, Diperocarp arboretum	Selangor – FRIM	Hong <i>et al.</i> 1984
<i>Bombardia bertioides</i> Ces.	Unspecified	Sarawak	Cesati 1879
<i>Bondarzewia berkeleyi</i> var. <i>dimidiata</i> Corner	On fallen rotten trunks and at the base of living and dead erect trees in the forest	Sabah – Mt. Kinabalu, Mesilau, Bembangan River	Corner 1984(b)
Current name = <i>Bondarzewia berkeleyi</i> (Fr.) Bondartsev & Singer			
<i>Bondarzewia berkeleyi</i> var. <i>skeletigera</i> Corner	On the ground in the forest, probably from buried roots	Sabah – Mt. Kinabalu, Mesilau	Corner 1984(b)
Current name = <i>Bondarzewia berkeleyi</i> (Fr.) Bondartsev & Singer			
<i>Bondarzewia berkeleyi</i> var. <i>villosior</i> Corner	On fallen trunk in the forest	Sabah – Mt. Kinabalu, Mesilau	Corner 1984(b)
Current name = <i>Bondarzewia berkeleyi</i> (Fr.) Bondartsev & Singer			
<i>Botryodiplodia excipuloides</i> (Sacc. & Syd.) Syd.	<i>Eugenia jambos</i>	Peninsular Malaysia	Thompson & Johnston 1953
	<i>Eugenia aquea</i>	Peninsular Malaysia	Johnston 1960, Singh 1980
<i>Botryodiplodia palmarum</i> (Cooke) Petr. & Syd.	<i>Elaeis guineensis</i>	Peninsular Malaysia	Turner & Bull 1967
	Seedling anthracnose of <i>Elaeis guineensis</i>	Peninsular Malaysia; Sabah	Turner 1971(b)
	<i>Elaeis guineensis</i> , <i>Musa sapientum</i>	Sabah	Williams & Liu 1976, Singh 1980
<i>Botryodiplodia theobromae</i> Pat. Current name = <i>Lasiodiplodia theobromae</i> (Pat.) Griffon & Maubl.	<i>Areca catechu</i> , <i>Achras zapota</i> , <i>Agave</i> sp., <i>Camellia sinensis</i> , <i>Citrus nobilis</i> , <i>Cocos nucifera</i> , <i>Coffea liberica</i> , <i>Coffea</i> spp., <i>Corchorus capsularis</i> , <i>Durio zibethinus</i> ,	Peninsular Malaysia	Thompson & Johnston 1953

Substrate/Host	Location	Reference(s)
<i>Elaeis guineensis</i> , <i>Fagraea fragrans</i> , <i>Flacourtia inermis</i> , <i>Garcinia mangostana</i> , <i>Hevea brasiliensis</i> , <i>Indigofera teysmannii</i> , <i>Intsia palembanica</i> , <i>Musa sapientum</i> , <i>Nephelium lappaceum</i> , <i>Theobroma cacao</i> , <i>Trichosanthes anguina</i> , <i>Vigna sinensis</i>		
<i>Camellia sinensis</i> , <i>Carica papaya</i> , <i>Cassia multijuga</i> , <i>Cinchona grandis</i> , <i>Cinchona nucifera</i> , <i>Cinchona succirubra</i> , <i>Cyrtostachys lakka</i> , <i>Durio zibethinus</i> , <i>Elaeis guineensis</i> , <i>Hevea brasiliensis</i> , <i>Nephelium lappaceum</i> , <i>Piper betle</i> , <i>Piper nigrum</i> , <i>Theobroma cacao</i>	Sarawak	Johnston 1960, Turner 1971(a)
On seedling leaves, on leaves of <i>Elaeis guineensis</i>	Peninsular Malaysia; Sabah; Sarawak	Turner 1971(b)
<i>Ananas comosus</i> , <i>Camelia sinensis</i> , <i>Sansevieria laurentii</i>	Sarawak	Kheng 1974
<i>Achras zapota</i> , <i>Agave</i> sp., <i>Araucaria cunninghamii</i> , <i>Areca catechu</i> , <i>Artocarpus heterophyllus</i> , <i>Camellia sinensis</i> , <i>Citrullus grandis</i> , <i>Citrullus vulgaris</i> , <i>Cocos nucifera</i> , <i>Citrus</i> spp., <i>Cucumis sativus</i> , <i>Durio zibethinus</i> , <i>Elaeis guineensis</i> , <i>Eucalyptus</i> sp., <i>Garcinia mangostana</i> , <i>Hevea brasiliensis</i> , <i>Hibiscus</i> sp., <i>Mangifera indica</i> , <i>Nephelium malaiense</i> , <i>Persea americana</i> , <i>Pinus caribaea</i> , <i>Pinus elliotii</i> , <i>Piper nigrum</i> , <i>Saccharum officinarum</i> , <i>Stylosanthes gracilis</i> , <i>Syzygium aromaticum</i> , <i>Theobroma cacao</i> , <i>Vitis vinifera</i>	Sabah	Williams & Liu 1976, Singh 1980
<i>Araucaria cunninghamii</i> , <i>Dyera costulata</i> , <i>Glycine max</i> , <i>Ricinus communis</i>	Peninsular Malaysia; Sarawak	Singh 1980

	Substrate/Host	Location	Reference(s)
	On leaf of mangrove plants	Selangor – Klang, Sementan	Kuthubutheen 1981(c)
	On seeds of <i>Shorea acuminata</i> , <i>Shorea roxburghii</i> , <i>Gmelina arborea</i> , <i>Leucaena leucocephala</i>	Selangor – Gombak, FRIM, Puchong, Sungai Buluh; Pahang; Sabah; Perlis – Mata Air	Lee & Manap 1983
	Stem and root of mango tree	Unspecified	Lim & Khoo 1985
<i>Botryosphaeria rhodina</i> (Berk. & M.A.Curtis) Arx.	On seeds of <i>Shorea leprosula</i> , <i>Shorea ovalis</i>	Peninsular Malaysia	Elouard & Maziah 1997
<i>Botryosphaeria stevensii</i> Shoemaker	<i>Piper betle</i>	Sarawak	Turner 1971(a), Singh 1980
<i>Botryosporium longibrachiatum</i> (Oudem.)Maire	<i>Lycopersicon esculentum</i>	Peninsular Malaysia	Thompson & Johnston 1953, Singh 1980
<i>Botrytis cinerea</i> Pers.	<i>Hippeastrum equestre</i> , <i>Petunia</i>	Peninsular Malaysia	Johnston 1960, Singh 1980
<i>Bovista nigrescens</i> Pers.	On grass lawns	Unspecified	Lim 1972(a)
<i>Brachiosphaera tropicalis</i> Nawawi	In foam	Pahang – Cameron Highlands; Selangor – Gombak	Nawawi 1985(a)
	In foam	Kedah – Pulau Langkawi	Descals <i>et al.</i> 1976
<i>Brachydesmiella verrucosa</i> Goh, Sivichai, K.D. Hyde & Hywel-Jones	On submerged wood	Johor – Kluang, Gunung Lambak	Sivichai <i>et al.</i> 1998
<i>Brachysporium arecae</i> (Berk. & Broome) Sacc.	<i>Areca catechu</i>	Peninsular Malaysia	Johnston 1960, Singh 1980
Current name = <i>Zeuctomorpha arecae</i> Sivan., P.M. Kirk & Govindu			
<i>Brigantiaea leucoxantha</i> (Spreng.) R. Sant. & Hafellner	In tree crowns of montane forest	Sabah – Mt. Kinabalu	Sipman 1993
<i>Brooksia tropicalis</i> Hansf.	<i>Elaeis guineensis</i>	Peninsular Malaysia	Johnston 1960
	<i>Garcinia mangostana</i>	Sarawak	Turner 1971(a)
	<i>Elaeis guineensis</i>	Sabah	Singh 1980

	Substrate/Host	Location	Reference(s)
<i>Bryorella complanata</i> Döbbeler	On leaves	Sabah	Döbbeler 1981
<i>Bryorella marginis</i> Döbbeler	On leaves of <i>Bazzania spiralis</i>	Sabah	Döbbeler 1982
<i>Bryoria dahlia</i> (P.M. Jørg.) Brodo & D. Hawksw.	In tree crown of cloud forest and in stunted forest, shrubs and dwarfshrubs	Sabah – Mt. Kinabalu, Tourist Trail	Sipman 1993
<i>Bryoria indonesica</i> (P.M. Jørg.) Brodo & D. Hawksw.	In tree crown of mossy oakforest and cloud forest, and in shrubs higher up	Sabah – Mt. Kinabalu	Sipman 1993
<i>Buellia coccinea</i> (Fée) Aptroot Current name = <i>Gassicurtia coccinea</i> Fée	In mossy forest and stunted cloudforest	Sabah – Mt. Kinabalu, Tourist Trail	Sipman 1993
<i>Buglossoporus brunneiflavus</i> Corner Ambiguous name without holotype (T. Hattori pers. comm.)	On a dead stump in the forest	Johor – Sedili River	Corner 1984(b)
<i>Buglossoporus malesianus</i> Corner Current name = <i>Piptoporus malesianus</i> (Corner) T. Hatt.	On dead standing trunks in the forest	Pahang – Cameron Highlands; Sabah – Mt. Kinabalu, Mesilau	Corner 1984(b)
<i>Buglossoporus marmoratus</i> var. <i>pallidus</i> Corner	On the ground from buried wood in the forest	Johor – Mawai-Jemaluang Road	Corner 1984(b)
<i>Buglossoporus matangensis</i> Corner	On a dead standing tree in the forest	Sarawak – Gunung Matang	Corner 1984(b)
<i>Buglossoporus persicinus</i> (Berk. & M.A.Curtis) Corner Current name = <i>Laetiporus persicinus</i> (Berk. & M.A. Curtis) Gilb.	On the ground in gardens, plantations and secondary forest	Peninsular Malaysia; Pahang – Tembeling	Corner 1984(b)
<i>Buglossoporus rufescens</i> Corner Current name = <i>Piptoporus malesianus</i> (Corner) T. Hatt.	On living tree in the forest	Sabah – Mt. Kinabalu, Mesilau	Corner 1984(b)
<i>Bulbothrix subinflata</i> (Hale) Hale	In tree crown of montane forest	Sabah – Mt. Kinabalu	Sipman 1993
<i>Byssolecania deplanata</i> (Müll. Arg.) R. Sant.	On leaves of undergrowth in montane forest	Sabah – Mt. Kinabalu, Park Headquarters	Sipman 1993

	Substrate/Host	Location	Reference(s)
<i>Byssoloma leucoblepharum</i> (Nyl.) Vain.	On leaves of undergrowth in lowland and montane forest	Sabah – Mt. Kinabalu	Sipman 1993
<i>Byssoloma subdiscordans</i> (Nyl.) P. James	On monocot leaf in stunted, open, <i>Leptospermum</i> - dominated forest	Sabah – Mt. Kinabalu, Tourist Trail	Sipman 1993
<i>Byssoloma vanderijstii</i> Sérus. Correct name = <i>Byssoloma vanderijstii</i> Sérus.	On leaves of undergrowth in lowland forest	Sabah – Mt. Kinabalu, Poring	Sipman 1993
<i>Byssoloma vezdanum</i> Sérus.	On leaves of undergrowth in lowland and montane forest	Sabah – Mt. Kinabalu, Poring, Park Headquarters	Sipman 1993
<i>Byssomyces obiones</i> (P. Crouan & H. Crouan) M.E. Bar.	On attached and drift decaying materials of mangrove trees	Selangor – Kuala Selangor, Morib, Pantai Remis; Negeri Sembilan – Port Dickson; Kedah – Pulau Langkawi; Sabah – Pulau Gaya	Alias <i>et al.</i> 2010
<i>Caecomyces communis</i> J.J. Gold, I.B. Heath & Bauchop	In rumen and fecal material of water buffalo, cattle, sheep and goat and from duodenal contents of sheep	Unspecified	Ho & Barr 1995
<i>Calathella mangrovei</i> E.B.G. Jones & Agerer	On mangrove tree	Selangor – Kuala Selangor	Jones & Agerer 1992
	<i>Avicennia marina</i> , <i>Bruguiera gymnorrhiza</i> , <i>Rhizophora apiculata</i>	Selangor – Kuala Selangor	Alias <i>et al.</i> 1995, 2010
	<i>Avicennia marina</i> , <i>Bruguiera parviflora</i>	Selangor – Kuala Selangor	Alias & Jones 2000(a)
<i>Calathinus semisupinus</i> (Berk. & Broome) Boedijn	On decaying mangrove wood	Kedah – Pulau Langkawi	Zainuddin & Alias 2005
	Unspecified	Pahang – Taman Negara National Park	Oldridge <i>et al.</i> 1985
<i>Caldariomyces fasciculatus</i> Yamam.	<i>Saccharum officinarum</i>	Peninsular Malaysia	Johnston 1960, Singh 1980
<i>Caldariomyces fumago</i> Woron. Current name = <i>Leptoxyphium fumago</i> (Woron.) R.C. Srivast.	<i>Macaranga</i> sp., <i>Psidium guajava</i> , <i>Stenolobium stans</i>	Sabah	Williams & Liu 1976, Singh 1980
<i>Calenia conspersa</i> (Stirt.) R. Sant.	On leaves of undergrowth in montane forest	Sabah – Mt. Kinabalu, Park Headquarters	Sipman 1993

	Substrate/Host	Location	Reference(s)
<i>Calenia depressa</i> Müll. Arg.	On leaves of undergrowth in lowland and montane forest	Sabah – Mt. Kinabalu, Park Headquarters, Poring	Sipman 1993
<i>Calenia monospora</i> Vězda	On leaves of undergrowth in tall forest	Sabah – Mt. Kinabalu, Poring	Sipman 1993
<i>Calenia phyllogena</i> (Müll. Arg.) R. Sant.	On leaves of undergrowth in lowland forest	Sabah – Mt. Kinabalu, Poring	Sipman 1993
<i>Calenia thelotremella</i> Vain.	On leaves in montane forest	Sabah – Mt. Kinabalu	Sipman 1993
<i>Caliciopsis maxima</i> (Berk. & M.A. Curtis) Höhn.	<i>Asplenium nidus-avis</i>	Peninsular Malaysia	Singh 1980
<i>Calicium tricolor</i> F. Wilson	On naked wood of tree stump	Sabah – Mt. Kinabalu, Layang Layang	Sipman 1993
<i>Calocera hostmanni</i> Lév.	Unspecified	Perak	Chipp 1921
<i>Calocera viscosa</i> (Pers.) Fr.	On wood	Perak	Chipp 1921
<i>Calonectria rigidiuscula</i> (Berk. & Broome) Sacc.	<i>Durio zibethinus</i> , <i>Theobroma cacao</i>	Peninsular Malaysia	Johnston 1960
Current name = <i>Albonectria rigidiuscula</i> (Berk. & Broome) Rossman & Samuels	<i>Piper nigrum</i> , <i>Theobroma cacao</i>	Sarawak	Turner 1971(a)
	<i>Hevea brasiliensis</i>	Peninsular Malaysia	Singh 1980
	<i>Centrosema pubescens</i> , <i>Theobroma cacao</i>	Sabah	Williams & Liu 1976, Singh 1980
<i>Calonectria theae</i> Loos	<i>Camellia sinensis</i>	Peninsular Malaysia	Thompson & Johnston 1953, Singh 1980
<i>Calopadia fusca</i> (Müll. Arg.) Vězda	On leaves of undergrowth in lowland forest	Sabah – Mt. Kinabalu, Poring	Sipman 1993
<i>Calostoma brookei</i> L. Fan & B. Liu	On forest soil	Peninsular Malaysia	Fan & Liu 1995
<i>Calostoma fuscum</i> (Berk.) Masee	On the ground	Sabah	Pegler 1997
<i>Calostoma junghunii</i> (Ambiguous name)	On soil	Pahang – Fraser's Hill	Watling 2006, Watling & Lee 2007
<i>Camillea malaysiensis</i> M.A. Whalley [as ' <i>malaysianensis</i> ']	On bark of decaying trunk	Selangor – Kuala Selangor Nature Reserve	Whalley <i>et al.</i> 1999
<i>Camillea selangorensis</i> M.A. Whalley, Whalley & E.B.G. Jones	On bark of decaying trunk and on dead rotten wood	Selangor – Kuala Selangor Nature Reserve	Whalley <i>et al.</i> 1996, 1999

	Substrate/Host	Location	Reference(s)
<i>Camillea tinctor</i> (Berk.) Læssøe, J.D. Rogers & Whalley Current name = <i>Hypoxyton tinctor</i> (Berk.) Cooke	On dead wood	Kuala Lumpur – University of Malaya Botanical Garden; Selangor – Gombak	Whalley <i>et al.</i> 1999
<i>Camposporidium cristatum</i> Nawawi & Kuthub.	On submerged decaying leaves	Negeri Sembilan – Pasoh Forest Reserve; Pahang – Lepar Forest Reserve; Selangor – Gombak Field Studies Centre	Nawawi & Kuthubutheen 1988(b)
<i>Campylospora chaetocladia</i> Ranzoni	Unspecified	Pahang – Cameron Highlands; Selangor – Gombak	Nawawi 1985(a)
<i>Campylospora filicladia</i> Nawawi	Aquatic and on decaying leaves	Pahang – Cameron Highlands; Selangor – Ulu Gombak	Nawawi 1974(a), Nawawi 1985(a)
<i>Canalisporium caribense</i> (Hol.-Jech. & Mercado) Nawawi & Kuthub.	On submerged decaying bark	Selangor – Gombak Field Study Centre	Nawawi & Kuthubutheen 1989(a)
	On submerged wood	Pahang – Sungai Lentang	Goh <i>et al.</i> 1998(b)
<i>Canalisporium elegans</i> Nawawi & Kuthub.	On submerged decaying bark	Selangor – Gombak Field Study Centre	Nawawi & Kuthubutheen 1989(a)
	On submerged wood	Pahang – Sungai Lentang	Goh <i>et al.</i> 1998(b)
<i>Canalisporium pulchrum</i> (Hol.-Jech. & Mercado) Nawawi & Kuthub.	On rotten wood	Selangor – Gombak Field Study Centre	Nawawi & Kuthubutheen 1989(a)
	On submerged wood	Pahang – Sungai Lentang	Goh <i>et al.</i> 1998(b)
<i>Candelabrum brocchiatum</i> Tubaki	On submerged wood	Pahang – Sungai Lentang	Ho <i>et al.</i> 2001
<i>Candelariella vitellina</i> (Ehrh.) Müll. Arg.	On granite rock	Sabah – Mt. Kinabalu, Summit area	Sipman 1993
<i>Candida albicans</i> (C.P. Robin) Berkhout	Unspecified	Unspecified	Loh <i>et al.</i> 2001
<i>Candida krusei</i> (Castell.) Berkhout Current name = <i>Issatchenkia orientalis</i> Kudryavtsev	From stem wet rot disease of <i>Elaeis guineensis</i>	Sabah	Turner 1971(b)
	<i>Elaeis guineensis</i>	Sabah	Singh 1980

	Substrate/Host	Location	Reference(s)
<i>Cantharellula humicola</i> Corner	On forest soil	Peninsular Malaysia	Corner 1994(a)
<i>Cantharellus carneoflavus</i> Corner	On humus	Sabah – Kinabalu, Bembangan River, Mesilau	Corner 1969
<i>Cantharellus cerinoalbus</i> Eyssart. & Walley	Lowland dipterocarp forest in Negeri Sembilan; on sand along river in disturbed primary forest with dipterocarps in Pahang	Negeri Sembilan – Pasoh Forest Reserve; Pahang – Hutan Lipur Lentang (Lentang Recreational Forest)	Eyssartier <i>et al.</i> 2009
<i>Cantharellus cuticulatus</i> Corner	On humus of fagaceous forest	Sabah – Liwagu, Kundasang; Pahang – Cameron Highlands	Corner 1966(a), 1969
	On soil in little disturbed forest with Fagaceae and dipterocarps	Negeri Sembilan – Serting Ulu, Hutan Lipur Serting Ulu; Pahang – along Highway E8, close to Bukit Tinggi, Hutan Lipur Lentang	Eyssartier <i>et al.</i> 2009
<i>Cantharellus diminutivus</i> Corner	On the ground	Johor – Gunung Pulai; Selangor – Ulu Gombak	Corner 1969, 1970(a)
	Forest with dipterocarps and Fagaceae, on and near dead wood near roots of <i>Dipterocarpus</i> sp.	Pahang – along Highway E8, close to Bukit Tinggi, Hutan Lipur Lentang	Eyssartier <i>et al.</i> 2009
<i>Cantharellus fuliginus</i> Corner	On soil in montane forest, in humus	Sabah – Mt. Kinabalu, Mesilau, Pinosuk Plateau	Corner 1966(a), 1969
<i>Cantharellus furfuraceus</i> Petch Current name = <i>Rimbachia furfuracea</i> (Petch) Redhead	On gravelly banks by roads, mossy earth, bare heaped earth	Pahang – Cameron Highlands	Corner 1966(a)
<i>Cantharellus ianthinus</i> Corner	On sandy, mossy bank in the forest	Pahang – Cameron Highlands	Corner 1966(a)
	On bare earth in the forest	Sabah – Mt. Kinabalu, Mesilau	Corner 1969
	On forest floor	Selangor – Gombak, Sungai Lalang, Ulu Langat	Watling & Lee 1995, Turnbull & Watling 1999(a)
	Unspecified	Negeri Sembilan – Pasoh Forest Reserve	Watling & Lee 1995, Lee <i>et al.</i> 2002, Watling <i>et al.</i> 2002

	Substrate/Host	Location	Reference(s)
<i>Cantharellus lateritius</i> (Berk.) Singer, Lilloa	On soil, mostly under <i>Shorea</i> sp.	Negeri Sembilan – Pasoh Forest Reserve	Eyssartier <i>et al.</i> 2009
<i>Cantharellus lilacinus</i> Cleland & Cheel	On forest floor, lowland dipterocarp forest	Negeri Sembilan – Pasoh Forest Reserve	Watling & Lee 1995, Turnbull & Watling 1999(a), Lee <i>et al.</i> 2002
<i>Cantharellus luteopunctatus</i> (Beeli) Heinem.	On the ground, lowland dipterocarp forest	Negeri Sembilan – Pasoh Forest Reserve	Turnbull & Watling 1999(a)
<i>Cantharellus odoratus</i> (Schw.) Fr.	On the ground, lowland dipterocarp forest	Negeri Sembilan – Pasoh Forest Reserve	Turnbull & Watling 1999(a), Lee <i>et al.</i> 2002
<i>Cantharellus omphalinooides</i> Corner	On rotten wood in the forest	Sabah – Mt. Kinabalu, Mesilau	Corner 1976
	On the ground, lowland dipterocarp forest	Negeri Sembilan – Pasoh Forest Reserve	Turnbull & Watling 1999(a), Lee <i>et al.</i> 2002, Watling <i>et al.</i> 2002
<i>Cantharellus sordidus</i> Corner	In humus in the forest	Sabah – Mt. Kinabalu, Mesilau	Corner 1969
<i>Cantharellus subamethysteus</i> Eyssart. & Stubbe	On soil, in the forest, under dipterocarps	Negeri Sembilan – Pasoh Forest Reserve, Hutan Lipur Seriting Ulu	Eyssartier <i>et al.</i> 2009
<i>Capnodium citri</i> Penz.	<i>Citrus</i> spp.	Peninsular Malaysia	Singh 1980
<i>Capnodium fuliginodes</i> var. <i>grandisporum</i> L.R. Fraser	<i>Mangifera indica</i>	Sabah	Williams & Liu 1976, Singh 1980
<i>Capnodium moniliforme</i> L.R. Fraser Current name = <i>Metacapnodium moniliforme</i> (L.R. Fraser) S. Hughes	<i>Psidium guajava</i>	Sarawak	Turner 1971(a), Singh 1980
	<i>Durio zibethinus</i>	Sarawak	Kheng 1974
<i>Capsulospora brunneispora</i> K.D. Hyde	<i>Daemonorops</i> sp., rachis of <i>Licuala</i> sp., rachis of <i>Eugeissona</i> sp.	Negeri Sembilan – Pasoh Forest Reserve	Hyde 1996(d)
<i>Capsulospora calamicola</i> K.D. Hyde	On dead rachis of <i>Cocos nucifera</i>	Negeri Sembilan – Pasoh Forest Reserve	Taylor & Hyde 2003
<i>Capsulospora frondicola</i> K.D. Hyde	On rachis of <i>Daemonorops</i> sp.	Negeri Sembilan – Pasoh Forest Reserve	Hyde 1996(d)
<i>Carinispora nypae</i> K.D. Hyde	On attached and drift decaying materials of mangrove trees	Selangor – Kuala Selangor, Morib, Pantai Remis; Negeri Sembilan – Port Dickson; Kedah – Pulau Langkawi; Sabah – Pulau Gaya	Alias <i>et al.</i> 2010

	Substrate/Host	Location	Reference(s)
<i>Caryosporella rhizophorae</i> Kohlm. Current name = <i>Phyllachora pterocarpi</i> Syd. & P. Syd.	<i>Pterocarpus indicus</i>	Peninsular Malaysia	Thompson & Johnston 1953, Singh 1980
	<i>Avicennia</i> stand, <i>Rhizophora mucronata</i>	Negeri Sembilan – Port Dickson; Selangor – Klang, Kuala Selangor	Jones & Kuthubutheen 1990
	On decaying mangrove wood of <i>Rhizophora mucronata</i>	Kedah – Pulau Langkawi	Zainuddin & Alias 2005
	On attached and drift decaying materials of mangrove wood	Peninsular Malaysia	Alias <i>et al.</i> 2010, Zainuddin <i>et al.</i> 2010(c)
<i>Cataractispora appendiculata</i> K.D. Hyde, S.W. Wong & E.B.G. Jones	On submerged wood	Pahang – Sungai Lentang	Ho <i>et al.</i> 2001
<i>Cataractispora viscosa</i> K.D. Hyde, S.W. Wong & E.B.G. Jones	On submerged wood	Pahang – Sungai Lentang	Ho <i>et al.</i> 2001
<i>Catarraphia dictyoplaca</i> (Mont. & Bosch) A. Massal.	On bark in lowland dipterocarp forest	Negeri Sembilan – Pasoh Forest Reserve	Wolseley <i>et al.</i> 1998
<i>Catastoma juglandiforme</i> (Berk.) Lohwag	Unspecified	Selangor – Bukit Ketam, Petaling	Chipp 1921
<i>Catastoma orirubrum</i> Cke. (nomen dubium)	Unspecified	Perak – Larut	Chipp 1921
<i>Catolechia wahlenbergii</i> (Ach.) Flot.	On thin soil in depression in granite rockflats	Sabah – Mt. Kinabalu, Summit area	Sipman 1993
<i>Cenococcum geophilum</i> Fr.	On roots of seedlings, wildings and adult trees of <i>Shorea leprosula</i>	Selangor – Gombak, Sungai Lalang Forest Reserve, FRIM	Lee <i>et al.</i> 1997
<i>Cephalosporium zonatum</i> Sawada Current name = <i>Acremonium zonatum</i> (Sawada) W. Gams	<i>Vigna sesquipedalis</i>	Sarawak	Turner 1971(a), Singh 1980
<i>Ceratiomyxa fruticulosa</i> (O.F. Müll) T. Macbr.	On <i>Hevea</i> logs, coconut palm, dead jungle logs	South Peninsular Malaysia	Sanderson 1922
	On decaying fruits on forest floor	Kedah – Langkawi Island, Tanjung Kuala Triang, Tanjung Krau	Kuthubutheen 1981(b)

	Substrate/Host	Location	Reference(s)
	On bamboo	Perak – Temengor Forest Reserve	Lee <i>et al.</i> 1995
	Unspecified	Johor – Endau-Rompin	Noorlidah <i>et al.</i> 2005
<i>Ceratomyxa fruticulosa</i> var. <i>flexuosa</i> (Lister) G. Lister	On <i>Hevea</i> logs, dead jungle logs	South Peninsular Malaysia	Sanderson 1922
<i>Ceratitium phaeosporum</i> Ces.	On stem of unknown plant	Sarawak	Cesati 1879
<i>Ceratocystis fimbriata</i> Ellis & Halst.	<i>Hevea brasiliensis</i>	Peninsular Malaysia	Thompson & Johnston 1953
	<i>Hevea brasiliensis</i>	Sarawak	Turner 1971(a)
	<i>Hevea brasiliensis</i>	Sabah	Williams & Liu 1976, Singh 1980
<i>Ceratosporella disticha</i> Kuthub. & Nawawi	On decaying leaves of the palm <i>Arenga westerhoutii</i>	Kelantan – Gua Musang	Kuthubutheen & Nawawi 1991(a)
<i>Ceratostomella paradoxa</i> Dade Current name = <i>Ceratocystis paradoxa</i> (Dade) C. Moreau	Associated with dry basal rot, bud rot, leaf base and fruit of <i>Elaeis guineensis</i>	Peninsular Malaysia; Sabah	Turner 1971(b)
	<i>Ananas macrodontes</i>	Peninsular Malaysia	Thompson & Johnston 1953
	<i>Ananas comosus</i> , <i>Ipomoea batatas</i> , <i>Sandoricum indicum</i>	Peninsular Malaysia	Johnston 1960
	<i>Elaeis guineensis</i>	Peninsular Malaysia	Turner & Bull 1967
	<i>Cocos nucifera</i> , <i>Elaeis guineensis</i>	Sarawak	Turner 1971(a), Singh 1980
	<i>Elaeis guineensis</i>	Sabah	Williams & Liu 1976, Singh 1980
<i>Cercoseptoria neriella</i> (Sacc.) Dingley Current name = <i>Pseudocercospora neriella</i> (Sacc.) Deighton	<i>Nerium oleander</i>	Sabah	Williams & Liu 1976
<i>Cercoseptoria plumericola</i> J.M. Yen	On leaves <i>Plumeria acuminata</i>	Peninsular Malaysia	Yen & Lim 1980

	Substrate/Host	Location	Reference(s)
<i>Cercospora abelmoschi</i> Ellis & Evar.	<i>Hibiscus esculentus</i>	Peninsular Malaysia	Thompson & Johnston 1953
Current name = <i>Pseudocercospora abelmoschi</i> (Ellis & Everh.) Deighton	<i>Hibiscus abelmoschus</i>	Peninsular Malaysia	Johnston 1960
	<i>Hibiscus esculentus</i>	Sarawak	Turner 1971(a)
	<i>Hibiscus esculentus</i>	Sabah	Williams & Liu 1976, Singh 1980
<i>Cercospora alpiniae</i> Syd. & P. Syd.	<i>Languas galanga</i>	Sarawak	Turner 1971(a), Singh 1980
<i>Cercospora althaeina</i> Sacc.	<i>Althaea rosea</i>	Peninsular Malaysia	Johnston 1960, Singh 1980
<i>Cercospora angustata</i> Chupp & Solheim	<i>Cassia fistula</i>	Peninsular Malaysia	Johnston 1960, Singh 1980
<i>Cercospora apii</i> Fresen.	<i>Apium graveolens</i>	Peninsular Malaysia	Thompson & Johnston 1953
	<i>Apium graveolens</i>	Sarawak	Turner 1971(a), Singh 1980
	<i>Apium graveolens</i>	Sabah	Williams & Liu 1976
<i>Cercospora arachidicola</i> Hori	<i>Arachis hypogaea</i>	Peninsular Malaysia	Singh 1980
<i>Cercospora aranetae</i> Borlaza & Roldan	<i>Psophocarpus tetragonolobus</i>	Sarawak	Turner 1971(a), Singh 1980
Current name = <i>Pseudocercospora aranetae</i> Borlaza & Roldan ex J.M. Yen			
<i>Cercospora asparagi</i> Sacc.	<i>Asparagus officinalis</i>	Melaka; Pahang – Cameron Highlands; Penang; Selangor	Saadaoui 1987
<i>Cercospora averrhoae</i> Petch	<i>Averrhoa bilimbi</i>	Peninsular Malaysia	Singh 1980
<i>Cercospora batatas</i> Zimm.	<i>Ipomoea batatas</i>	Peninsular Malaysia	Thompson & Johnston 1953, Singh 1980
Current name = <i>Passalora bataticola</i> (Cif. & Bruner) U. Braun & Crous			

	Substrate/Host	Location	Reference(s)
<i>Cercospora begoniae</i> Hori	<i>Begonia</i> sp.	Sabah	Singh 1980
<i>Cercospora beticola</i> Sacc.	Parasitic on beet and spinach	Perak – Taiping, Maxwell Hill	Chipp 1921
	<i>Beta vulgaris</i>	Peninsular Malaysia	Thompson & Johnston 1953
	<i>Beta vulgaris</i>	Sabah	Williams & Liu 1976, Singh 1980
<i>Cercospora bidentis</i> Tharp	<i>Bidens pilosa</i> , <i>Helianthus tuberosus</i>	Peninsular Malaysia	Thompson & Johnston 1953, Johnston 1960
	<i>Bidens pilosa</i>	Sarawak	Turner 1971(a)
	<i>Coreopsis</i> sp.	Sabah	Williams & Liu 1976, Singh 1980
<i>Cercospora bradburyae</i> E. Young Current name = <i>Pseudocercospora bradburyae</i> (E. Young) Deighton	<i>Centrosema pubescens</i>	Unspecified	Johnston 1960
<i>Cercospora brassicae</i> (Fautrey & Roum.) Chupp Current name = <i>Pseudocercosporella capsellae</i> (Ellis & Everh.) Deighton	<i>Raphanus sativus</i> var. <i>hortensis</i>	Peninsular Malaysia	Johnston 1960
	<i>Brassica alboglabra</i>	Sarawak	Turner 1971(a), Singh 1980
<i>Cercospora brassicicola</i> Henn.	<i>Brassica chinensis</i> , <i>Brassica rapa</i>	Peninsular Malaysia	Johnston 1960
	<i>Brassica chinensis</i> , <i>Brassica chinensis</i> var. <i>chinensis</i> , <i>Brassica chinensis</i> var. <i>parachinensis</i> , <i>Brassica juncea</i> var. <i>rugosa</i>	Sabah	Williams & Liu 1976, Singh 1980
	<i>Canavalia gladiata</i>	Sabah	Williams & Liu 1976, Singh 1980
<i>Cercospora canescens</i> Ellis & G. Martrin	<i>Centrosema plumieri</i> , <i>Coelorhachis glandulosa</i> , <i>Dolichos lablab</i> , <i>Oryza sativa</i> , <i>Phaseolus aureus</i> , <i>Phaseolus mungo</i> , <i>Phaseolus vulgaris</i> , <i>Vigna marina</i> , <i>Vigna sinensis</i>	Peninsular Malaysia	Thompson & Johnston 1953

	Substrate/Host	Location	Reference(s)
	<i>Phaseolus aureus</i> , <i>Phaseolus vulgaris</i> , <i>Vigna sesquipedalis</i>	Sarawak	Turner 1971(a)
	<i>Phaseolus vulgaris</i>	Sabah	Singh 1980
	<i>Bougainvillae</i> sp., <i>Crotalaria usaramoensis</i> , <i>Dolichos lablab</i> , <i>Phaseolus lunatus</i> , <i>Vigna sesquipedalis</i>	Sabah	Williams & Liu 1976
	<i>Phaseolus aureus</i> , <i>Phaseolus mungo</i> , <i>Phaseolus vulgaris</i>	Peninsular Malaysia	Johnston 1960, Singh 1980
<i>Cercospora capsici</i> Heald & F.A. Wolf	<i>Capsicum frutescens</i> var. <i>baccatum</i> Chilli	Sarawak Selangor – Universiti Pertanian Malaysia	Singh 1980 Sariah 1990
<i>Cercospora capsicicola</i> Vassiljevsky Current name = <i>Passalora capsicicola</i> (Vassiljevsky) U. Braun & F.O. Freire	<i>Capsicum grossum</i>	Peninsular Malaysia	Singh 1980
<i>Cercospora cassiae-nodosae</i> J.M. Yen	On leaves of <i>Cassia nodosa</i>	Selangor – FRIM	Yen & Lim 1980
<i>Cercospora celosiae</i> Syd.	<i>Celosia plumosa</i> <i>Celosia argentea</i> , <i>Celosia cristata</i> , <i>Celosia plumosa</i>	Peninsular Malaysia Sarawak	Johnston 1960 Singh 1980
<i>Cercospora celosiarum</i> A.K. Kar & M. Mandal	<i>Celosia argentea</i>	Sarawak	Kheng 1974, Singh 1980
<i>Cercospora chrysanthemicola</i> J.M. Yen	<i>Chrysanthemum</i> sp.	Sarawak	Singh 1980
<i>Cercospora citrullina</i> Cooke Current name = <i>Didymella bryoniae</i> (Fuckel) Rehm	<i>Lagenaria vulgaris</i> , <i>Luffa acutangula</i> , <i>Momordica charantia</i> , <i>Trichosanthes anguina</i> <i>Cucumis sativus</i> , <i>Luffa acutangula</i> , <i>Momordica charantia</i> <i>Benincasa cerifera</i> , <i>Citrullus vulgaris</i> , <i>Cucumis</i> sp., <i>Cucurbita pepo</i> , <i>Luffa acutangula</i> , <i>Momordica charantia</i>	Peninsular Malaysia Sarawak Sabah	Johnston 1960 Turner 1971(a) Williams & Liu 1976

	Substrate/Host	Location	Reference(s)
	<i>Citrullus vulgaris</i> , <i>Cucurbita pepo</i>	Sarawak	Kheng 1974, Singh 1980
<i>Cercospora coffeicola</i> Berk. & M.A. Curtis Current name = <i>Mycosphaerella coffeicola</i> (Cooke) J.A. Stev. & Wellman	<i>Coffea arabica</i> , <i>Coffea</i> spp.	Sabah	Williams & Liu 1976, Singh 1980
<i>Cercospora cotizensis</i> A.S. Mull. & Chupp Current name = <i>Pseudocercospora cotizensis</i> (A.S. Mull. & Chupp) Deighton	<i>Crotalaria</i> sp.	Sabah	Williams & Liu 1976
<i>Cercospora cruenta</i> Sacc. Current name = <i>Mycosphaerella cruenta</i> Latham	<i>Psophocarpus tetragonolobus</i> , <i>Vigna sinensis</i> subsp. <i>sesquipedalis</i>	Sabah	Williams & Liu 1976, Singh 1980
<i>Cercospora duddiae</i> Welles	<i>Allium cepa</i>	Sabah	Williams & Liu 1976, Singh 1980
<i>Cercospora eupatorii-odorati</i> J.M. Yen	On leaves of <i>Eupatorium odoratum</i>	Perak – Ipoh	Yen & Lim 1980
<i>Cercospora fukuui</i> W. Yamam.	<i>Boehmeria nivea</i>	Peninsular Malaysia	Thompson & Johnston 1953, Singh 1980
<i>Cercospora fukushiana</i> (Matsuura) W. Yamam.	<i>Impatiens balsamina</i>	Peninsular Malaysia	Thompson & Johnston 1953
	<i>Impatiens balsamina</i>	Sabah	Williams & Liu 1976
	<i>Impatiens balsamina</i>	Sarawak; Sabah	Singh 1980
<i>Cercospora fuligena</i> Roldan Current name = <i>Pseudocercospora fuligena</i> (Roldan) Deighton	<i>Lycopersicon esculentum</i>	Peninsular Malaysia	Johnston 1960
	<i>Lycopersicon esculentum</i>	Sarawak	Turner 1971(a), Singh 1980
	<i>Lycopersicon esculentum</i>	Sabah	Williams & Liu 1976

	Substrate/Host	Location	Reference(s)
<i>Cercospora gerberae</i> Chupp & Viégas	<i>Gerbera jamesoni</i>	Peninsular Malaysia; Sabah; Sarawak	Turner 1971(a), Williams & Liu 1976, Singh 1980
<i>Cercospora gliricidiae</i> Syd. & P. Syd. Current name = <i>Passalora gliricidiae</i> (Syd. & P. Syd.) U. Braun & Crous	<i>Gliricidia maculata</i>	Peninsular Malaysia	Thompson & Johnston 1953
	<i>Gliricidia maculata</i>	Sarawak	Turner 1971(a)
	<i>Gliricidia maculata</i> , <i>Gliricidia septium</i>	Sabah	Williams & Liu 1976, Singh 1980
<i>Cercospora grandissima</i> Rangel	<i>Dahlia</i> sp.	Peninsular Malaysia	Johnston 1960
	<i>Dahlia</i> sp.	Sabah	Williams & Liu 1976, Singh 1980
<i>Cercospora henningsii</i> Allesch. Current name = <i>Mycosphaerella henningsii</i> Sivan.	<i>Manihot utilissima</i>	Peninsular Malaysia	Thompson & Johnston 1953
	<i>Manihot utilissima</i>	Sarawak	Turner 1971(a)
	<i>Manihot utilissima</i>	Sabah	Singh 1980
<i>Cercospora hibisci</i> Tracy & Earle Current name = <i>Pseudocercospora abelmoschi</i> (Ellis & Everh.) Deighton	<i>Hydrangea ahortensis</i>	Unspecified	Thompson & Johnston 1953
<i>Cercospora hydrangeae</i> Ellis & Everh.	<i>Hydrangea macrophylla</i> , <i>Hydrangea</i> sp.	Sabah	Williams & Liu 1976, Singh 1980
<i>Cercospora hydrangeana</i> Tharp	<i>Hydrangea hortensis</i>	Unspecified	Thompson & Johnston 1953
	<i>Hydrangea hortensis</i>	Peninsular Malaysia; Sarawak	Singh 1980
<i>Cercospora ipomoeae</i> G. Winter Current name = <i>Passalora bataticola</i> (Cif. & Bruner) U. Braun & Crous	<i>Ipomoea batatas</i>	Sabah	Williams & Liu 1976, Singh 1980
<i>Cercospora ipomoeae-pedis-caprae</i> J.M. Yen & Lim	On leaves of <i>Ipomoea pes-caprae</i>	Melaka – Pulau Besar	Yen & Lim 1980

	Substrate/Host	Location	Reference(s)
<i>Cercospora jatrophiicola</i> (Speg.) Chupp.	<i>Jatropha curcas</i>	Sabah	Williams & Liu 1976, Singh 1980
<i>Cercospora kikuchii</i> (Tak. Matsumoto & Tomoy.) M.W. Gardner	<i>Glycine max</i>	Sabah	Williams & Liu 1976
	<i>Glycine max</i>	Sarawak	Singh 1980
<i>Cercospora koepkei</i> W. Krüger Current name = <i>Passalora koepkei</i> (W. Krüger) U. Braun & Crous	<i>Saccharum officinarum</i>	Peninsular Malaysia	Johnston 1960
	<i>Saccharum officinarum</i>	Sarawak	Turner 1971(a)
	<i>Saccharum officinarum</i>	Sabah	Williams & Liu 1976, Singh 1980
<i>Cercospora lactis</i> f. <i>parastica</i> Pritchard & Porte (nomen dubium)	<i>Lycopersicon esculentum</i>	Peninsular Malaysia	Thompson & Johnston 1953, Singh 1980
<i>Cercospora longissima</i> Cuginiex Traverso	<i>Lactuca sativa</i>	Peninsular Malaysia	Johnston 1960
	<i>Lactuca indica</i>	Sarawak	Turner 1971(a)
	<i>Lactuca indica, Lactuca sativa</i>	Sabah	Williams & Liu 1976, Singh 1980
<i>Cercospora malayensis</i> F. Stevens & Solheim	<i>Hibiscus mutabilis</i>	Peninsular Malaysia	Johnston 1960
	<i>Hibiscus mutabilis</i>	Sabah	Williams & Liu 1976, Singh 1980
<i>Cercospora mangiferae</i> Koord.	<i>Mangifera indica</i>	Peninsular Malaysia	Thompson & Johnston 1953, Singh 1980
	Leaves of mango trees	Unspecified	Lim & Khoo 1985
<i>Cercospora menthicola</i> Tehon & E.Y. Daniels.	<i>Mentha arvensis</i>	Sabah	Williams & Liu 1976, Singh 1980
<i>Cercospora mikaniicola</i> F. Stevens	<i>Mikania scandens</i>	Peninsular Malaysia	Johnston 1960, Singh 1980
<i>Cercospora mori</i> Hara	<i>Morus alba</i>	Sarawak	Turner 1971(a), Singh 1980

	Substrate/Host	Location	Reference(s)
<i>Cercospora muntingiae</i> Petr. & Cif.	<i>Muntingia calabura</i>	Sabah and Unspecified	Johnston 1960, Williams & Liu 1976
<i>Cercospora musae</i> Zimm. Current name = <i>Mycosphaerella musicola</i> R. Leach ex J.L. Mulder.	<i>Musa textilis</i>	Peninsular Malaysia	Singh 1980
<i>Cercospora neriella</i> Sacc. Current name = <i>Pseudocercospora neriella</i> (Sacc.) Deighton	<i>Nerium oleander</i>	Unspecified	Johnston 1960
<i>Cercospora nicotianae</i> Ellis & Everh.	<i>Nicotiana tabacum</i>	Peninsular Malaysia	Thompson & Johnston 1953
	<i>Lycopersicon esculentum</i> , <i>Nicotiana</i> sp.	Sabah	Williams & Liu 1976, Singh 1980
<i>Cercospora nigricans</i> Cooke Current name = <i>Pseudocercospora nigricans</i> (Cooke) Deighton	<i>Cassia occidentalis</i>	Sabah	Williams & Liu 1976
<i>Cercospora omphacodes</i> Ellis & Holw. Current name = <i>Passalora omphacodes</i> (Ellis & Holw.) Crous & U. Braun	<i>Phlox drummondii</i>	Unspecified	Thompson & Johnston 1953
<i>Cercospora oryzae</i> I. Miyake Current name = <i>Sphaerulina oryzina</i> Hara	<i>Oryza sativa</i>	Unspecified	Thompson & Johnston 1953
	<i>Oryza sativa</i>	Sarawak	Turner 1971(a)
	<i>Oryza sativa</i>	Sabah	Williams & Liu 1976, Singh 1980
<i>Cercospora pachyderma</i> Syd. & P. Syd. Current name = <i>Distocercospora pachyderma</i> (Syd. & P. Syd.) N. Pons & B. Sutton	<i>Dioscorea alata</i>	Sarawak	Turner 1971(a), Singh 1980

	Substrate/Host	Location	Reference(s)
<i>Cercospora personata</i> (Berk. & M.A. Curtis) Ellis.	Parasitic on leaves of <i>Arachis hypogaea</i>	Selangor	Chipp 1921, Thompson & Johnston 1953
Current name = <i>Mycosphaerella berkeleyi</i> W.A. Jenkins	<i>Arachis hypogaea</i>	Peninsular Malaysia	Thompson & Johnston 1953
<i>Cercospora phyllanthicola</i> S.A. Khan & Kamal	<i>Sauropus androgynus</i>	Sabah; Sarawak	Kheng 1974, Williams & Liu 1976, Singh 1980
<i>Cercospora pini-densiflorae</i> Hori & Nambu	<i>Pinus merkusii</i>	Peninsular Malaysia	Singh 1980
Current name = <i>Mycosphaerella gibsonii</i> H.C. Evans			
<i>Cercospora piperata</i> Asthana & Mahmud	<i>Piper</i> sp.	Sabah	Williams & Liu 1976, Singh 1980
<i>Cercospora protensa</i> Syd.	<i>Amorphophallus campanulatus</i>	Sabah	Williams & Liu 1976
Current name = <i>Pseudocercospora protensa</i> (Syd.) Deighton			
<i>Cercospora puerariicola</i> W. Yamam.	<i>Pueraria javanica</i>	Peninsular Malaysia	Johnston 1960
Current name = <i>Pseudocercospora puerariicola</i> (W. Yamam.) Deighton	<i>Pueraria phaseoloides</i>	Sabah	Williams & Liu 1976, Singh 1980
<i>Cercospora pulcherrima</i> Tharp	<i>Euphorbia pulcherrima</i>	Sabah	Williams & Liu 1976, Singh 1980
<i>Cercospora richardiicola</i> G.F. Atk.	<i>Zantedeschia aethiopica</i>	Peninsular Malaysia	Johnston 1960, Singh 1980
<i>Cercospora ricinella</i> Sacc. & Berl.	<i>Ricinus communis</i>	Sarawak	Turner 1971(a), Singh 1980
	<i>Ricinus communis</i>	Sabah	Singh 1980
<i>Cercospora sesami</i> Zimm.	<i>Sesamun indicum</i>	Sarawak	Turner 1971(a), Singh 1980
<i>Cercospora solani-melongenae</i> Chupp	<i>Solanum melongena</i>	Peninsular Malaysia	Thompson & Johnston 1953, Singh 1980

	Substrate/Host	Location	Reference(s)
<i>Cercospora sorghi</i> Ellis & Everh.	<i>Zea mays</i>	Peninsular Malaysia	Thompson & Johnston 1953
	<i>Sorghum vulgare</i>	Sabah	Williams & Liu 1976
	<i>Sorghum vulgare</i>	Sarawak	Singh 1980
	<i>Sorghum bicolor</i>	Selangor – Tanjung Karang	Salleh <i>et al.</i> 1995
<i>Cercospora stahlii</i> (F. Stevens) Subram.	<i>Passiflora foetida</i>	Sabah	Williams & Liu 1976, Singh 1980
Current name = <i>Pseudocercospora stahlii</i> (F. Stevens) Deighton			
<i>Cercospora tabernaemontanae</i> Syd. & P. Syd.	On living leaves of <i>Tabernaemontana coronaria</i>	Perak – Taiping Gardens	Chipp 1921
Current name = <i>Pseudocercospora tabernaemontanae</i> (Syd. & P. Syd.) Deighton	<i>Tabernaemontana coronaria</i>	Peninsular Malaysia	Johnston 1960
	<i>Tabernaemontana coronaria</i>	Sarawak	Turner 1971(a)
<i>Cercospora taccae</i> (Syd. & P. Syd.) Chupp	<i>Tacca cristata</i>	Peninsular Malaysia	Johnston 1960, Singh 1980
<i>Cercospora ternatea</i> Petch	<i>Clitorea ternatea</i>	Sabah	Williams & Liu 1976, Singh 1980
<i>Cercospora timorensis</i> Cooke	<i>Ipomoea batatas</i>	Sabah	Williams & Liu 1976
Current name = <i>Pseudocercospora timorensis</i> (Cooke) Deighton			
<i>Cercospora ubi</i> Racib.	On living leaves of <i>Dioscorea glabra</i>	Penang – Government Hill	Chipp 1921
Current name = <i>Pseudocercospora ubi</i> (Racib.) Deighton			
<i>Cercospora unamunoi</i> E. Castell.	<i>Capsicum grossum</i>	Peninsular Malaysia	Johnston 1960
Current name = <i>Cercospora capsici</i> Heald & F.A.Wolf	<i>Capsicum annuum</i> var. <i>grossum</i> , <i>Capsicum grossum</i>	Sabah	Williams & Liu 1976, Singh 1980
<i>Cercospora vaginae</i> W. Krüger	<i>Saccharum officinarum</i>	Peninsular Malaysia	Singh 1980
Current name = <i>Passalora vaginae</i> (W. Krüger) U. Braun & Crous			

	Substrate/Host	Location	Reference(s)
<i>Cercospora vexans</i> C.Massal. Current name = <i>Passalora vexans</i> (C. Massal.) U. Braun & Crous	<i>Fragaria vesca</i>	Sabah	Williams & Liu 1976, Singh 1980
<i>Cercospora volkameriae</i> Speg.	<i>Gmelina arborea</i>	Sabah	Singh 1980
<i>Cercospora wellesiana</i> Chupp	<i>Averrhoa carambola</i>	Sabah	Williams & Liu 1976, Singh 1980
<i>Cercospora zinniae</i> Ellis & G. Martin	<i>Zinnia elegans</i>	Peninsular Malaysia	Thompson & Johnston 1953
	<i>Zinnia elegans</i>	Sabah	Turner 1971(a)
	<i>Zinnia elegans</i>	Sarawak	Williams & Liu 1976, Singh 1980
<i>Cercosporiella ipomoeae</i> Sawada	<i>Ipomoea reptans</i>	Sarawak	Turner 1971(a), Singh 1980
<i>Cercosporidium henningsii</i> (Allesch.) Deighton Current name = <i>Mycosphaerella henningsii</i> Sivan.	<i>Manihot esculenta</i>	Sabah	Williams & Liu 1976
<i>Cercosporidium personatum</i> (Berk. & M.A. Curtis) Deighton Current name = <i>Mycosphaerella berkeleyi</i> W.A. Jenkins	On leaves of <i>Arachis hypogaea</i>	Kuala Lumpur; Sarawak	Yen & Lim 1980
<i>Cerebella andropogonis</i> Ces.	<i>Digitaria longiflora</i> , <i>Ischaemum timorense</i>	Unspecified	Johnston 1960
	<i>Ischaemum rugosum</i> , <i>Ischaemum timorense</i> , <i>Paspalum scrobiculatum</i>	Sarawak	Turner 1971(a)
	<i>Imperata cylindrica</i>	Sabah	Williams & Liu 1976
	<i>Imperata cylindrica</i>	Sarawak	Singh 1980
<i>Ceriosporopsis halima</i> Linder	<i>Avicennia alba</i> , <i>Avicennia marina</i>	Johor – Pontian Besar	Tan & Leong 1992
<i>Ceriporia reticulata</i> (Pers.:Fr.) Domański Current name = <i>Ceriporia reticulata</i> (Hoffm.) Domański	On wood	Negeri Sembilan – Pasoh Forest Reserve	Hattori & Lee 2003

	Substrate/Host	Location	Reference(s)
<i>Ceriporia viridans</i> (Berk. & Broome) Donk	On wood	Negeri Sembilan – Pasoh Forest Reserve	Hattori & Lee 2003
<i>Cerotelium fici</i> (Castagne) Arthur	<i>Morus alba</i> , <i>Morus</i> sp. <i>Ficus alba</i>	Unspecified Peninsular Malaysia	Johnston 1960 Singh 1980
<i>Cetrelia braunsiana</i> (Müll. Arg.) W.L. Culb. & C.F. Culb	Epiphyte	Sabah – Mt. Kinabalu, Mesilau Trail	Sipman 1993
<i>Cetrelia chicitae</i> (Culb.) W.L. Culb. & C.F. Culb.	Epiphyte in montane forest	Sabah – Mt. Kinabalu, Mesilau Trail and Tourist Trail	Sipman 1993
<i>Cetrelia japonica</i> (A. Zahlbr.) W.L. Culb. & C.F. Culb.	Epiphyte in mossy or stunted forest	Sabah – Mt. Kinabalu, Mesilau Trail and Tourist Trail	Sipman 1993
<i>Chaenotheca brunneola</i> (Ach.) Müll. Arg.	On naked wood of tree stump	Sabah – Mt. Kinabalu, Layang Layang	Sipman 1993
<i>Chaetendophragmia triangularis</i> Matsush.	In stream foam	Unspecified	Nawawi 1985(a)
<i>Chaetocalathus columellifer</i> (Berk.) Singer	On dead sticks in the forest	Unspecified	Corner 1996
<i>Chaetocalathus porphyrinus</i> Corner	On rotten wood in montane forest	Pahang – Cameron Highlands; Sabah – Mt. Kinabalu, Bembangan River, Mesilau River	Corner 1996
<i>Chaetocalathus semisupinus</i> (Berk. & Broome) Pegler	On dead wood, trunks and twigs in the forest	Johor – Jason Bay; Pahang – Tembeling; Sabah – Mt. Kinabalu, Mahmud River	Corner 1996
<i>Chaetomium aureum</i> Chivers	On <i>Elaeis guineensis</i> seedling root	Sabah	Turner 1971(b)
<i>Chaetomium cristatum</i> L.M. Ames	On leaf of <i>Elaeis guineensis</i> <i>Elaeis guineensis</i>	Sabah Sabah	Turner 1971(b) Williams & Liu 1976, Singh 1980
<i>Chaetomium cupreum</i> L.M. Ames	Associated with brown germ disease of <i>Elaeis guineensis</i>	Unspecified	Turner 1971(b)

	Substrate/Host	Location	Reference(s)
<i>Chaetomium funicola</i> Cooke	<i>Zea mays</i>	Peninsular Malaysia	Thompson & Johnston 1953
	<i>Pinus caribaea</i>	Peninsular Malaysia	Singh 1980
<i>Chaetomium globosum</i> Kunze	<i>Cocos nucifera</i> , <i>Oryza ridleyi</i>	Peninsular Malaysia	Johnston 1960
	<i>Cocos nucifera</i>	Sarawak	Turner 1971(a)
	<i>Pinus caribaea</i>	Sabah	Singh 1980
	Palm oil mill effluent	Selangor – Klang, Bukit Rajah Estate	Kuthubutheen 1981(a)
<i>Chaetomium gracile</i> Udagawa	<i>Pinus caribaea</i>	Sabah	Singh 1980
<i>Chaetomium indicum</i> Corda	<i>Pinus caribaea</i>	Sabah	Singh 1980
<i>Chaetomium spirale</i> Zopf	<i>Persea americana</i>	Sabah	Singh 1980
<i>Chaetomium thermophilum</i> var. <i>coprophilum</i> Cooney & R. Emers.	Garden loam soil, lateritic forest soil, atmosphere, forest litter, decaying flowers of <i>Hibiscus rosa-sinensis</i> , oil palm fruits, living green leaves of <i>Sorghum bicolor</i> , <i>Nicotiana tabacum</i> and sugar cane fibres	Kuala Lumpur	Kuthubutheen 1982
<i>Chaetomium thermophilum</i> var. <i>dissitum</i> Cooney & R. Emers.	Palm oil mill effluent	Selangor – Klang, Bukit Rajah Estate	Kuthubutheen 1981(a)
	Atmosphere, forest litter, oil palm fruits and stored rice	Kuala Lumpur	Kuthubutheen 1982
<i>Chaetomium trilaterale</i> Chivers	<i>Durio zibethinus</i>	Sabah	Turner 1971(b)
	Soil in primary jungle	Johor	Varghese 1972
	<i>Solanum tuberosum</i>	Sabah	Singh 1980
	On seeds of <i>Gmelina arborea</i>	Selangor – Puchong, Sungai Buluh, FRIM; Pahang – Lentang; Sabah	Lee & Manap 1983
<i>Chaetonectrioides malaysiana</i> T. Matsush.	On leaf of tree with big leaves	Selangor – Ulu Gombak, University of Malaya Field Study Centre	Matsushima 1996
<i>Chaetopeltopsis tenuissima</i> (Petch) Theiss.	<i>Hevea brasiliensis</i>	Peninsular Malaysia	Thompson & Johnston 1953, Singh 1980

	Substrate/Host	Location	Reference(s)
<i>Chaetosticta leersiae</i> Punith.	On leaves of <i>Leersia hexandra</i>	Sarawak	Punithalingam 1984
<i>Chaetothyrium boedijnii</i> Hansf.	<i>Plumeria obtusa</i>	Sarawak	Turner 1971(a), Singh 1980
<i>Chaetothyrium griseolum</i> L.R. Fraser	<i>Bambusa</i> sp.	Sarawak	Turner 1971(a)
	<i>Coffea robusta</i> , <i>Hibiscus rosa-sinensis</i>	Sabah	Williams & Liu 1976, Singh 1980
<i>Chaetothyrium mangiferae</i> Bat. & I.H. Lima	<i>Mangifera indica</i>	Sarawak	Turner 1971(a), Singh 1980
<i>Chalaropsis thielavioides</i> Peyronel Current name = <i>Ceratocystis paradoxa</i> (Dade) C. Moreau	<i>Crotalaria juncea</i>	Sabah	Williams & Liu 1976, Singh 1980
<i>Chamonixia mucosa</i> (Petri) Corner & Hawker Current name = <i>Rossbeevera mucosa</i> (Petri) T. Lebel	On the ground, lowland dipterocarp forest, among roots of <i>Koompassia</i> (Leguminosae)	Negeri Sembilan – Pasoh Forest Reserve	Lee <i>et al.</i> 2002, Watling & Lee 2007
<i>Chitonomyces chinensis</i> Thaxt.	On <i>Laccophilus ritsemae</i> (Dytiscidae)	Sabah – Mt. Kinabalu	Sugiyama & Nagasawa 1985
<i>Chitonomyces elegans</i> Thaxt.	On <i>Laccophilus</i> sp.	Sabah – Mt. Kinabalu	Sugiyama & Nagasawa 1985
<i>Chitonomyces excavatus</i> Thaxt.	On <i>Guignotus divisus</i> (Dytiscidae)	Sabah – Mt. Kinabalu	Sugiyama & Nagasawa 1985
<i>Chitonomyces hydropori</i> Thaxt.	On <i>Guignotus divisus</i> (Dytiscidae)	Sabah – Mt. Kinabalu	Sugiyama & Nagasawa 1985
<i>Chitonomyces javanicus</i> Thaxt.	On <i>Laccophilus</i> sp.	Peninsular Malaysia; Sabah – Mt. Kinabalu	Sugiyama & Nagasawa 1985
<i>Chitonomyces melanurus</i> Peyr.	On <i>Laccophilus ritsemae</i> (Dytiscidae)	Sabah – Mt. Kinabalu	Sugiyama & Nagasawa 1985
<i>Chitonomyces paradoxus</i> (Peyr.) Thaxt.	On <i>Laccophilus ritsemae</i> (Dytiscidae)	Sabah – Mt. Kinabalu	Sugiyama & Nagasawa 1985

	Substrate/Host	Location	Reference(s)
<i>Chitonomyces psittacopsisi</i> Thaxt.	On <i>Laccophilus ritsemae</i> (Dytiscidae)	Sabah – Mt. Kinabalu	Sugiyama & Nagasawa 1985
<i>Chitonomyces zonatus</i> Thaxt.	On <i>Laccophilus ritsemae</i> (Dytiscidae)	Sabah – Mt. Kinabalu	Sugiyama & Nagasawa 1985
<i>Chloridium lignicola</i> (F. Mangenot) W. Gams & Hol.-Jech.	On submerged wood	Pahang – Sungai Lentang	Ho <i>et al.</i> 2001
<i>Chloridium lunulatum</i> Ces.	Furthermore, the unidentified <i>Cytispora</i> fungus also invade/inhabit the bark (of the plant)	Sarawak	Cesati 1879
<i>Chloridium microsporium</i> Ces.	On Bambusae stalk	Sarawak	Cesati 1879
<i>Chloridium musae</i> Stahel Current name = <i>Veronaea musae</i> M.B. Ellis	<i>Musa sapientum</i>	Sarawak	Turner 1971(a), Singh 1980
<i>Choanephora circinans</i> (H. Nagan. & N. Kawak.) Hesselt. & C.R. Benj. Current name = <i>Poitrasia circinans</i> (H. Nagan. & N. Kawak.) P.M. Kirk	<i>Glycine max</i>	Sarawak	Singh 1980
<i>Choanephora cucurbitarum</i> (Berk. & Ravenel) Thaxt.	<i>Ageratum conyzoides</i> , <i>Amaranthus gangeticus</i> , <i>Brassica chinensis</i> , <i>Brassica oleracea</i> var. <i>botrytis</i> , <i>Brassica oleracea</i> var. <i>gongylodes</i> , <i>Brassica rapa</i> , <i>Colocasia gigantea</i> , <i>Daucus carota</i> , <i>Glycine max</i> , <i>Hibiscus esculentus</i> , <i>Manihot utilissima</i> , <i>Petunia</i> sp., <i>Solanum melongena</i> , <i>Vigna sinensis</i>	Peninsular Malaysia	Thompson & Johnston 1953
	<i>Arachis hypogaea</i> , <i>Brassica alba</i> , <i>Brassica alboglabra</i> , <i>Brassica campestris</i> , <i>Carica papaya</i> , <i>Crotalaria striata</i> , <i>Elaeis guineensis</i> , <i>Glycine max</i> , <i>Hevea brasiliensis</i> , <i>Hevea esculentus</i> , <i>Hevea schizopetalus</i> ,	Sarawak	Johnston 1960, Turner 1971(a), 1971(b)

	Substrate/Host	Location	Reference(s)
	<i>Manihot utilissima</i> , <i>Pachyrhizus erosus</i> , <i>Piper nigrum</i> , <i>Psophocarpus tetragonolobus</i> , <i>Raphanus sativus</i> , <i>Raphanus sativus</i> var. <i>hortensis</i> , seedling and leaves of <i>Elaeis guineensis</i>		
	<i>Ageratum conyzoides</i> , <i>Allium cepa</i> , <i>Lycopersicon esculentum</i> , <i>Passiflora edulis</i> , <i>Sauropus androgynus</i> , <i>Vigna</i> sp.	Sarawak	Kheng 1974
	<i>Arachis hypogaea</i> , <i>Pinus caribaea</i>	Sabah	Williams & Liu 1976, Singh 1980
	<i>Brassica juncea</i> , <i>Glycine max</i>	Peninsular Malaysia; Sarawak	Singh 1980
	On dead hibiscus flowers	Kuala Lumpur – University of Malaya; Sarawak – Sarikei; Selangor – Petaling Jaya	Loh <i>et al.</i> 2001
	<i>Capsicum annuum</i> , <i>Hibiscus esculentus</i>	Unspecified	Ahmad & Sijam 2007
<i>Choanephora infundibulifera</i> (Curr.) D.D. Cunn.	On dead hibiscus flowers	Selangor – Petaling Jaya	Loh <i>et al.</i> 2001
<i>Choanephora trispora</i> (Thaxt.) S.Sinha	<i>Saccharum officinarum</i>	Sabah	Singh 1980
Current name = <i>Blakeslea trispora</i> Thaxt.			
<i>Chroodiscus mirificus</i> (Kremp.) R. Sant.	On leaves of undergrowth in montane forest	Sabah – Mt. Kinabalu, Park Headquarters	Sipman 1993
<i>Chrysosporium keratinophilum</i> D. Frey ex J.W. Carmich.	On soil	Unspecified	Tuck Soon 1991
Current name = <i>Aphanoascus keratinophilus</i> Punsola & Cano			
<i>Chrysosporium tropicum</i> J.W. Carmich.	On soil	Unspecified	Tuck Soon 1991

	Substrate/Host	Location	Reference(s)
<i>Cicinobolus cesatii</i> de Bary Current name = <i>Ampelomyces quisqualis</i> Ces.	<i>Cucumis</i> sp.	Sabah	Williams & Liu 1976
<i>Cienkowskia reticulata</i> (Alb. & Schwein.) Rostaf. Current name = <i>Willkommlangea reticulata</i> (Alb. & Schwein.) Rostaf.	On coconut palm, leaves and leaflets of <i>Hevea</i> , decayed jungle log	South Peninsular Malaysia	Sanderson 1922
<i>Cintractia axicola</i> (Berk.) Cornu	<i>Fimbristylis diphylla</i>	Sabah	Williams & Liu 1976, Singh 1980
	<i>Fimbristylis globulosa</i>	Sarawak	Singh 1980
<i>Cintractia scleriae</i> (DC.) L. Ling Current name = <i>Leucocintractia scleriae</i> (DC.) M. Piepenbr., Begerow & Oberw.	<i>Rhynchospora aurea</i> , <i>Scleria</i> sp.	Peninsular Malaysia	Thompson & Johnston 1953, Johnston 1960, Singh 1980
<i>Cintractia spicularum</i> Racib.	<i>Rhynchospora aurea</i>	Sarawak	Turner 1971(a), Singh 1980
<i>Circinella simplex</i> Tiegh.	On soil	Johor – Kota Tinggi Forest Reserve; Pahang – Taman Negara; Selangor – Gombak Forest Reserve	Loh <i>et al.</i> 2001
<i>Circinoconis paradoxa</i> Boedijn	<i>Imperata cylindrica</i>	Peninsular Malaysia	Thompson & Johnston 1953, Singh 1980
<i>Circinotrichum maculiforme</i> Nees	On leaf of <i>Bruguiera parviflora</i> , <i>Ceriops tagal</i>	Selangor – Klang, Sementan	Kuthubutheen 1981(c)
<i>Cirrenalia basiminuta</i> Raghuk. & Zainal	<i>Avicennia alba</i> , <i>Avicennia marina</i> <i>Avicennia marina</i> , <i>Nypa fruticans</i> , <i>Rhizophora apiculata</i> , <i>Sonneratia alba</i>	Johor – Pontian Besar Selangor – Morib	Tan & Leong 1992 Alias <i>et al.</i> 1995, 2010
<i>Cirrenalia pseudomacrocephala</i> Kohlm.	<i>Avicennia</i> stand, <i>Rhizophora mucronata</i> <i>Bruguiera parviflora</i> , <i>Rhizophora apiculata</i>	Negeri Sembilan – Port Dickson; Selangor – Klang, Kuala Selangor Selangor – Kuala Selangor, Morib	Jones & Kuthubutheen 1990, Alias <i>et al.</i> 2010 Alias & Jones 2000(a), 2000(b)

	Substrate/Host	Location	Reference(s)
<i>Cirrenalia pygmaea</i> Kohlm.	<i>Rhizophora apiculata</i>	Johor – Sungai Gelang Patah	Jones & Tan 1987
Current name = <i>Hydea pygmaea</i> (Kohlm.) K.L. Pang & E.B.G. Jones	<i>Avicennia</i> stand, <i>Rhizophora mucronata</i>	Negeri Sembilan – Port Dickson; Selangor – Klang, Kuala Selangor	Jones & Kuthubutheen 1990
	<i>Avicennia marina</i> , <i>Bruguiera gymnorrhiza</i> , <i>Nypa fruticans</i> , <i>Rhizophora apiculata</i> , <i>Rhizophora mucronata</i> , <i>Sonneratia alba</i>	Negeri Sembilan – Port Dickson; Selangor – Kuala Selangor, Morib	Alias <i>et al.</i> 1995
	<i>Avicennia marina</i> , <i>Bruguiera parviflora</i> , <i>Rhizophora apiculata</i>	Selangor – Kuala Selangor, Morib	Alias & Jones 2000(a), 2000(b)
	On decaying mangrove wood	Kedah – Pulau Langkawi	Zainuddin & Alias 2005
<i>Cirrenalia tropicalis</i> Kohlm.	<i>Rhizophora apiculata</i>	Johor – Sungai Gelang Patah	Jones & Tan 1987
Current name = <i>Matsusporium tropicale</i> (Kohlm.) E.B.G. Jones & K.L. Pang	<i>Avicennia</i> stand, <i>Rhizophora mucronata</i>	Negeri Sembilan – Port Dickson; Selangor – Klang, Kuala Selangor	Jones & Kuthubutheen 1990
	<i>Avicennia marina</i> , <i>Bruguiera gymnorrhiza</i> , <i>Nypa fruticans</i> , <i>Rhizophora apiculata</i> , <i>Rhizophora mucronata</i> , <i>Sonneratia alba</i>	Negeri Sembilan – Port Dickson; Selangor – Kuala Selangor, Morib	Alias <i>et al.</i> 1995
	<i>Avicennia marina</i> , <i>Bruguiera parviflora</i>	Selangor – Kuala Selangor	Alias & Jones 2000(a)
<i>Cirsosia transversalis</i> (Syd.) Deighton	<i>Calamus</i> sp.	Peninsular Malaysia	Johnston 1960, Singh 1980
<i>Cladia aggregata</i> (Sw.) Nyl.	On mossy road banks in cloudforest	Sabah – Mt. Kinabalu, Tourist Trail	Sipman 1993
<i>Cladoderis dendritica</i> (Pers.) Berk.	Unspecified	Sarawak	Cesati 1879
Current name = <i>Cymatoderma dendriticum</i> (Pers.) D.A. Reid	Unspecified	Penang – Balik Pulau	Chipp 1921
<i>Cladoderis infundibuliformis</i> Klotzsch) Fr.	On dead wood	Selangor – Sg. Buloh	Chipp 1921
Current name = <i>Cymatoderma infundibuliforme</i> (Klotzsch) Boidin			
<i>Cladoderis spongiosa</i> Fr.	Unspecified	Perak	Chipp 1921
Current name = <i>Cymatoderma elegans</i> Jungh.			

	Substrate/Host	Location	Reference(s)
<i>Cladonia borbonica</i> Nyl.	On mossy road bank	Sabah – Mt. Kinabalu, Tourist Trail	Sipman 1993
<i>Cladonia coccifera</i> (L.) Willd. agg.	On soil on road banks or open places in the cloud forest zone and above	Sabah – Mt. Kinabalu, Tourist Trail	Sipman 1993
<i>Cladonia corniculata</i> Ahti & Kashiw.	On soil of road bank in <i>Leptospermum</i> -forest	Sabah – Mt. Kinabalu, Tourist Trail	Sipman 1993
<i>Cladonia corymbescens</i> Nyl. ex Leight.	On mossy road banks in cloud forest	Sabah – Mt. Kinabalu, Tourist Trail and Mesilau Trail	Sipman 1993
<i>Cladonia didyma</i> var. <i>vulcanica</i> (Zoll. & Moritz) Vain.	On mossy road bank in stunted cloud forest	Sabah – Mt. Kinabalu, Tourist Trail and Mesilau Trail	Sipman 1993
<i>Cladonia fenestralis</i> Nuno	On thin earth cover on porphyric rockflat in stunted forest	Sabah – Mt. Kinabalu, Villosa Shelter	Nuno 1975, Sipman 1993
<i>Cladonia fruticulosa</i> Kremp.	On mossy road banks in mossy oak forest and cloud forest	Sabah – Mt. Kinabalu, Tourist Trail	Sipman 1993
<i>Cladonia furcata</i> (Huds.) Schrad.	On road banks in cloud forest and stunted forest	Sabah – Mt. Kinabalu, Tourist Trail	Sipman 1993
<i>Cladonia gymnopoda</i> Vain.	On road banks in cloud forest and stunted forest	Sabah – Mt. Kinabalu, Tourist Trail	Sipman 1993
<i>Cladonia macilenta</i> Hoffm.	On mossy road bank in mossy forest	Sabah – Mt. Kinabalu, Tourist Trail	Sipman 1993
<i>Cladonia malayana</i> Nuno	Unspecified	Peninsular Malaysia	Nuno 1975
<i>Cladonia melanocaulis</i> S. Stenroos	Unspecified	Sabah – Mt. Kinabalu, Tourist Trail	Sipman 1993
<i>Cladonia ochrochlora</i> Flörke	On road banks in cloud forest and stunted forest	Sabah – Mt. Kinabalu, Tourist Trail	Sipman 1993
<i>Cladonia phyllopoda</i> (Vain.) S. Stenroos	On mossy road banks in stunted cloud forest	Sabah – Mt. Kinabalu, Tourist Trail	Sipman 1993
<i>Cladonia scabriuscula</i> (Delise) Leight.	On mossy road banks in stunted cloudforest	Sabah – Mt. Kinabalu, Tourist Trail	Sipman 1993
<i>Cladonia squamosa</i> var. <i>subsquamosa</i> (Nyl. ex Leight.) Vain.	Unspecified	Sabah – Mt. Kinabalu, Tourist Trail	Sipman 1993

	Substrate/Host	Location	Reference(s)
<i>Cladonia vulcani</i> Savicz	On mossy road bank in stunted cloudforest	Sabah – Mt. Kinabalu, Tourist Trail	Sipman 1993
<i>Cladosporium cladosporioides</i> (Fresen.) G.A. de Vries	<i>Acacia decurrens</i> , <i>Brassica oleracea</i> , <i>Brassica rapa</i> , <i>Hippeastrum equestre</i> , <i>Pastinaca sativa</i> , <i>Saccharum officinarum</i> , <i>Vigna sinensis</i>	Unspecified	Johnston 1960
	Soil in oil palm and primary jungle	Johor	Varghese 1972
	<i>Acacia decurrens</i> , <i>Lycopersicon</i> sp., <i>Lycopersicon esculentum</i>	Sabah	Williams & Liu 1976, Singh 1980
	<i>Glycine max</i>	Sarawak	Singh 1980
	Palm oil mill effluent	Selangor – Klang, Bukit Rajah Estate	Kuthubutheen 1981(a)
<i>Cladosporium colocasiae</i> Sawada	<i>Colocasia antiquorum</i> var. <i>esculenta</i>	Sabah	Williams & Liu 1976
<i>Cladosporium fulvum</i> Cooke Current name = <i>Passalora fulva</i> (Cooke) U. Braun & Crous	<i>Lycopersicon esculentum</i>	Peninsular Malaysia	Thompson & Johnston 1953, Singh 1980
<i>Cladosporium herbarum</i> (Pers.) Link	<i>Phaseolus vulgaris</i> , <i>Solanum tuberosum</i>	Peninsular Malaysia	Johnston 1960
	Soil in primary jungle	Johor	Varghese 1972
	<i>Vanda</i> sp.	Sabah	Williams & Liu 1976, Singh 1980
<i>Cladosporium musae</i> E.W. Mason Current name = <i>Metulocladosporiella musae</i> (E.W. Mason) Crous, Schroers, J.Z. Groenew., U. Braun & K. Schub.	<i>Musa sapientum</i> , <i>Musa textilis</i>	Sabah	Williams & Liu 1976, Singh 1980
<i>Cladosporium occultum</i> Ces.	Unspecified	Penang	Cesati 1879, Chipp 1921
<i>Cladosporium oxysporum</i> Berk. & M.A. Curtis	<i>Carica papaya</i>	Sarawak	Kheng 1974
	<i>Glycine max</i> , <i>Hevea brasiliensis</i> , <i>Rosa</i> sp., <i>Theobroma cacao</i>	Sabah	Williams & Liu 1976, Singh 1980
	<i>Chrysanthemum</i> sp.	Sarawak	Singh 1980

	Substrate/Host	Location	Reference(s)
	Palm oil mill effluent	Selangor – Klang, Bukit Rajah Estate	Kuthubutheen 1981(a)
	On leaf and viviparous seedling of <i>Ceriops tagal</i> , on leaf of <i>Sesuvium portulacastrum</i> , <i>Avicennia officinalis</i> , <i>Avicennia alba</i> , <i>Bruguiera parviflora</i> , <i>Rhizophora apiculata</i> , <i>Rhizophora mucronata</i> , <i>Sonneratia alba</i>	Selangor – Klang, Sementan	Kuthubutheen 1981(c)
<i>Cladosporium sphaerospermum</i> Penz.	<i>Oryza sativa</i>	Peninsular Malaysia	Johnston 1960
	<i>Pentas cocina</i>	Sabah	Williams & Liu 1976
	<i>Zea mays</i>	Sarawak	Turner 1971(a), Singh 1980
<i>Cladosporium spongiosum</i> Berk. & M.A. Curtis	<i>Nelinis minutiflora</i>	Sabah	Williams & Liu 1976
<i>Cladosporium tenuissimum</i> Cooke	<i>Piper nigrum</i> , <i>Sorghum vulgare</i>	Sabah	Singh 1980
<i>Clarkeinda trachodes</i> (Berk.) Sing.	On the ground, Dipterocarp Arboretum	Selangor – FRIM	Hong <i>et al.</i> 1984
<i>Clasterosporium cyperi</i> M.B. Ellis Current name = <i>Clasterosphaeria cyperi</i> Sivan.	<i>Cyperus haspan</i>	Peninsular Malaysia	Johnston 1960, Singh 1980
	On leaves of <i>Cyperus haspan</i>	Peninsular Malaysia	Sivanesan 1984
<i>Clathrosphaeria zalewskii</i> Beverw. Correct name = <i>Clathrosphaerina zalewskii</i> Beverw.	In stream foam	Pahang – Cameron Highlands	Nawawi 1985(a)
<i>Clathrosporium intricatum</i> Nawawi & Kuthub.	On decaying leaves	Pahang – Lipar Forest Reserve	Nawawi & Kuthubutheen 1987(a)
<i>Clathrus archeri</i> (Berk.) Dring	On soil	Sabah	Pegler 1997
<i>Clathrus crispatus</i> Thwaites ex E. Fisch. Wrongly identified, specimen represents <i>Clathrus ruber</i> P. Micheli ex Pers.	On soil	Sabah	Pegler 1997

	Substrate/Host	Location	Reference(s)
<i>Clathrus ruber</i> P. Micheli ex Pers.	Unspecified	Johor – Endau-Rompin	Noorlidah <i>et al.</i> 2005
<i>Claudopus griseus</i> Masee	On dead wood	Perak	Chipp 1921
Current name = <i>Hohenbuehelia horakii</i> Courtec.			
<i>Clavaria bicolor</i> Masee	Unspecified	Penang	Chipp 1921
<i>Clavaria candelabrum</i> Masee	On rotten wood	Selangor	Chipp 1921
Current name = <i>Artomyces candelabrus</i> (Masee) Jülich			
<i>Clavaria fossicola</i> Corner	On bare soil covered with Protococcoid slime, generally in the shade of the forest	Unspecified	Corner 1950
Current name = <i>Multiclavula fossicola</i> (Corner) R.H. Petersen	On bare lateritic soil	Kedah – Pulau Langkawi, Tanjung Kuala Teriang, Tanjung Burau	Kuthubutheen 1981(b)
<i>Clavaria fusiformis</i> Sowerby	Growing among moss	Pahang – Gunung Tahan	Chipp 1921
Current name = <i>Clavulinopsis fusiformis</i> (Sowerby) Corner			
<i>Clavaria gibbsiae</i> Ramsb.	On earth in the forest or on burnt ground	Pahang	Corner 1950
<i>Clavaria gibbsiae</i> var. <i>megaspora</i> Corner	On bare earth under trees	Pahang – Tembeling	Corner 1950
<i>Clavaria gibbsiae</i> f. <i>microspora</i> Corner	On the ground in the forest	Pahang – Tembeling	Corner 1950
<i>Clavaria helicoides</i> Pat. & Demange	On bare yellow clay or hard soil	Unspecified	Corner 1950
<i>Clavaria ornithopoda</i> Masee	On the ground	Penang	Chipp 1921
Current name = <i>Aphelaria dendroides</i> (Jungh.) Corner			
<i>Clavaria ridleyi</i> Masee	On the ground at the base of trees	Perak	Chipp 1921
<i>Clavaria rufescens</i> Fr.	On wood	Perak	Chipp 1921
<i>Clavaria stricta</i> Fr.	On old logs	Perak	Chipp 1921
Current name = <i>Ramaria stricta</i> (Pers.) Quél.			

	Substrate/Host	Location	Reference(s)
<i>Clavaria trichoclada</i> Sacc. & Paol.	On logs	Perak	Chipp 1921
<i>Clavaria trichotoma</i> Lév.	On logs	Perak	Chipp 1921
<i>Clavaria vermicularis</i> Fr.	On soil in riverine forest	Sarawak	Chin 1981
Current name = <i>Clavaria fragilis</i> Holmsk.			
<i>Clavaria zollingeri</i> Lév.	In grass under <i>Dacrydium elatum</i>	Penang – Penang Hill, Gardens' Jungle	Corner 1950
<i>Clavariadelphus junceus</i> (Alb. & Schwein.) Corner	On sticks in the forest	Pahang – Cameron Highlands	Corner 1970(a)
Current name = <i>Macrotyphula juncea</i> (Alb. & Schwein.) Berthier			
<i>Clavariana aquatica</i> Nawawi	In stream foam	Selangor – Gombak, Ulu Gombak River	Descals <i>et al.</i> 1976, Nawawi 1985(a)
<i>Clavariopsis aquatica</i> De Wild.	In foam and on decaying leaves	Selangor – Gombak River	Nawawi 1985(a)
<i>Clavariopsis azlanii</i> Nawawi	On submerged leaves	Selangor – Gombak River	Nawawi 1987(a)
<i>Clavariopsis bulbosa</i> Anastasiou	<i>Avicennia</i> stand, <i>Rhizophora mucronata</i>	Negeri Sembilan – Port Dickson; Selangor – Klang, Kuala Selangor,	Jones & Kuthubutheen 1990
Current name = <i>Clavatospora bulbosa</i> (Anastasiou) Nakagiri & Tubaki			
<i>Clavatospora filiformis</i> Nawawi	On decayed petioles from small stream	Kuala Lumpur – University of Malaya Botanic Garden	Nawawi 1973(a)
<i>Clavatospora longibrachiata</i> (Ingold) Sv. Nilsson ex Marvarová & Sv. Nilsson	In foam and on decaying leaves	Selangor – Gombak	Nawawi 1985(a)
<i>Nawawia filiformis</i> (Nawawi) Marvanova	On submerged rotting leaves and twigs	Pahang – Cameron Highlands; Selangor – Gombak	Nawawi 1985(a)
Current name = <i>Clavatospora filiformis</i> Nawawi			

	Substrate/Host	Location	Reference(s)
	On decayed petioles submerged in small stream, on decaying submerged twig	Kuala Lumpur – University of Malaya Botanic Garden; Negeri Sembilan – Pasoh Forest Reserve; Pahang – Renggit Forest Reserve, Lepar Forest Reserve; Perak – Gunung Jerai	Kuthubutheen <i>et al.</i> 1992
<i>Clavatospora tentacula</i> Sv. Nilsson	On decaying leaves	Pahang – Cameron Highlands; Selangor – Gombak	Nawawi 1985(a)
<i>Clavicornona candelabrum</i> (Masse) Corner	On rotten trunks in the forest	Selangor	Corner 1950
Current name = <i>Artomyces candelabrus</i> (Masse) Jülich	Unspecified	Sabah – Mt. Kinabalu	Corner 1970(a)
<i>Clavicornona colensoi</i> (Berk.) Corner	Unspecified	Unspecified	Corner 1970(a)
Current name = <i>Artomyces colensoi</i> (Berk.) Jülich			
<i>Clavicornona turgida</i> (Lév.) Corner	Unspecified	Sabah – Mt. Kinabalu, Mesilau River	Corner 1970(a)
Current name = <i>Artomyces turgidus</i> (Lév.) Jülich	On soil	Sabah	Pegler 1997
<i>Clavulina cartilaginea</i> (Berk. & M.A. Curtis) Corner	On forest floor, lowland dipterocarp forest	Negeri Sembilan – Pasoh Forest Reserve	Corner 1950, Lee <i>et al.</i> 2002, Watling <i>et al.</i> 2002
<i>Clavulina cavipes</i> Corner	On the ground in forest or on rotten wood	Pahang – Fraser's Hill, Tembeling	Corner 1950
	Unspecified	Sabah – Mt. Kinabalu, Mesilau River	Corner 1970(a)
<i>Clavulina decipiens</i> Corner	On the ground or rotten wood in the forest	Pahang – Tembeling	Corner 1950
<i>Clavulina gigartinooides</i> Corner	On the ground in forest (from dead roots)	Pahang – Sungai Cheka	Corner 1950
<i>Clavulina gracilis</i> Corner	On coconut trunk, moist forest floor	Kedah – Pulau Langkawi, Tasik Dayang Bunting, Tanjung Kuala Teriang, Tanjung Kurau, Tanjung Rhu	Kuthubutheen 1981(b)
<i>Clavulina ingrata</i> Corner	On the ground in the forest	Johor – Gunung Pantii	Corner 1950
<i>Clavulina léveilléi</i> (Sacc.) Overeem	On forest floor	Sabah	Pegler 1997
	Unspecified	Johor – Endau-Rompin	Noorlidah <i>et al.</i> 2005

	Substrate/Host	Location	Reference(s)
<i>Clavulina léveilléi</i> var. <i>atricha</i> Corner	On soil or ground in the forest	Pahang – Fraser’s Hill, Tembeling	Corner 1950
<i>Clavulinopsis alcornis</i> (Zoll. & Moritzi) Corner	On the ground in the open and in the forest, sometimes on very rotten wood and earth (termites) Unspecified	Unspecified Kedah – Pulau Langkawi, Tasik Dayang Bunting, Tanjung Kuala Teriang, Tanjung Burau	Corner 1950 Kuthubutheen 1981(b)
<i>Clavulinopsis amoena</i> (Zoll. & Moritzi) Corner	On the ground in the forest and in shady places in cultivated areas	Unspecified; Pahang – Cameron Highlands	Corner 1950
<i>Clavulinopsis arenicola</i> Corner	On sandy soil in forest by the sea, attached to woody rootlets	Negeri Sembilan – Port Dickson	Corner 1950
<i>Clavulinopsis aurantiocinnabarina</i> (Schwein.) Corner	On the ground	Pahang – Fraser’s Hill, Hemmant Trail	Thi <i>et al.</i> 2011
<i>Clavulinopsis hastula</i> Corner Current name = <i>Multiclavula hastula</i> (Corner) R.H. Petersen	On sandy, mossy banks in the forest	Pahang – Cameron Highlands	Corner 1950
<i>Clavulinopsis luteotenerrima</i> (Overeem) Corner Current name = <i>Ramariopsis luteotenerrima</i> (Overeem) R.H. Petersen	On the ground or in humus, dead leaves in the open and in the forest	Unspecified; Pahang – Fraser’s Hill	Corner 1950
<i>Clavulinopsis miniata</i> (Berk.) Corner Current name = <i>Clavulinopsis sulcata</i> Overeem	On the ground in the forest, among grass in the open, on bare earth under trees On the ground On leaf litter	Unspecified Perak – Temengor Forest Reserve Sabah	Corner 1950 Lee <i>et al.</i> 1995 Pegler 1997
<i>Clavulinopsis miniata</i> var. <i>ealaensis</i> (Beeli) Corner	Unspecified	Borneo	Corner 1970(a)
<i>Clavulinopsis miniata</i> var. <i>rosacea</i> Corner	On the ground in the forest, lowlands and mountains	Unspecified	Corner 1950

	Substrate/Host	Location	Reference(s)
<i>Clavulinopsis miniata</i> var. <i>sanguinea</i> Corner	On bare earth in the forest, or attached to single leaves	Unspecified; Sabah – Mt. Kinabalu	Corner 1950, 1970(a)
<i>Clavulinopsis pulchra</i> (Peck) Corner Current name = <i>Clavulinopsis laeticolor</i> (Berk. & M.A. Curtis) R.H. Petersen	Unspecified	Pahang – Fraser's Hill	Corner 1970(a)
<i>Clavulinopsis similis</i> Corner Current name = <i>Clavulinopsis hisingeri</i> (P. Karst.) D.A. Reid	On the ground in the forest On bare earth in the forest	Pahang – Tembeling Sabah – Mt. Kinabalu	Corner 1950 Corner 1970(a)
<i>Clavulinopsis spiralis</i> (Jungh.) Corner	On the ground in the forest, or in shady places in the open	Unspecified	Corner 1950
<i>Clitocybe angustissima</i> (Fr.) Kummer	In humus in montane forest	Sabah – Mt. Kinabalu, Bembangan River	Corner 1994(a)
<i>Clitocybe aureimarginata</i> Corner	In humus in montane oak forest of <i>Lithocarpus havilandii</i>	Sabah – Mt. Kinabalu	Corner 1994(a)
<i>Clitocybe eucystidiata</i> Corner	On dead wood in montane forest	Sabah – Mt. Kinabalu, Mesilau	Corner 1994(a)
<i>Clitocybe fragrans</i> (With.) P. Kumm.	On stumps or fallen trees On fallen branch, wooden bridge, decaying trunk and other organic matter in limestone and hill dipterocarp forest	Sarawak Sarawak	Sather 1978 Chin 1981
<i>Clitocybe laccata</i> (Scop.) P. Kumm. Current name = <i>Laccaria laccata</i> (Scop.) Cooke	Unspecified	Perak	Chipp 1921
<i>Clitocybe lilaceoalba</i> Corner	On dead rotten stump in forest	Pahang – Tembeling	Corner 1994(a)
<i>Clitocybe olivaceifulva</i> Corner	On dead wood in secondary forest	Pahang – Tembeling	Corner 1994(a)
<i>Clitocybe pachyphylla</i> Corner Wrongly identified, specimen represents <i>Laccaria</i> sp.	On soil	Sabah	Pegler 1997
<i>Clitocybe perforata</i> Corner	On the ground in montane forest	Sabah – Mt. Kinabalu, Mesilau	Corner 1994(a)

	Substrate/Host	Location	Reference(s)
<i>Clitocybe tembelingensis</i> Corner	On rotten trunk in lowland forest	Pahang – Tembeling	Corner 1994(a)
<i>Clitopilus apalus</i> (Berk. & Broome) Petch	On the ground, Dipterocarp Arboretum	Selangor – FRIM	Hong <i>et al.</i> 1984
<i>Clitopilus apalus</i> var. <i>apalus</i> (Berk. & Broome) Petch	On soil	Selangor – FRIM	Baroni & Watling 1999
<i>Clitopilus hobsonii</i> (Berk. & Broome) P.D. Orton	On termite mound	Selangor – FRIM	Baroni & Watling 1999
<i>Clitopilus orientalis</i> T.J. Baroni & Watling	On termite mound, trail side on clay soil, soil bank among leaves and twigs, ground in grassy area	Selangor – FRIM; Negeri Sembilan – Pasoh Forest Reserve	Baroni & Watling 1999
<i>Clitopilus</i> cf. <i>orientalis</i> T.J. Baroni & Watling	On the ground	Pahang; Perak; Selangor	Lee <i>et al.</i> 2009
<i>Clypeolella ricini</i> Racib.	<i>Ricinus communis</i>	Sarawak	Turner 1971(a), Singh 1980
<i>Coccocarpia glaucina</i> Kremp.	On bark in lowland dipterocarp forest	Negeri Sembilan – Pasoh Forest Researve	Wolseley <i>et al.</i> 1998
<i>Coccocarpia erythroxyli</i> (Spreng.) Swinscow & Krog	In tree crowns of lowland and montane forest and in stunted forest higher up	Sabah – Mt. Kinabalu	Sipman 1993
<i>Coccocarpia palmicola</i> (Spreng.) Arv. & D. J. Galloway	In tree crowns of lowland, montane and cloudforest	Sabah – Mt. Kinabalu	Sipman 1993
<i>Coccocarpia pellita</i> (Ach.) Müll. Arg.	In tree crowns in mossy forest and cloud forest	Sabah – Mt. Kinabalu	Sipman 1993
<i>Coccomyces agathidicola</i> Spooner	<i>Artocarpus elasticus</i>	Sarawak	Turner 1971(a)
	<i>Artocarpus elasticus</i>	Peninsular Malaysia	Singh 1980
	On leaf litter	Sabah	Spooner 1990
<i>Coccomyces basizonatus</i> Spooner	On leaf litter	Sabah	Spooner 1990
<i>Coccomyces croceus</i> Spooner	On leaf litter	Sabah	Spooner 1990
<i>Coccomyces fuscus</i> Spooner	On leaf litter	Sabah	Spooner 1990

	Substrate/Host	Location	Reference(s)	
	<i>Coccomyces kinabaluensis</i> Spooner	On leaf litter	Sabah	Spooner 1990
	<i>Coccomyces kirkii</i> Spooner	On leaf litter	Sabah	Spooner 1990
	<i>Coccomyces paraphysincrustedatus</i> Spooner	On leaf litter	Sabah	Spooner 1990
	<i>Coccomyces phyllocladicola</i> Spooner	On fallen leaf	Sabah	Spooner 1990
	<i>Coccomyces triseptatus</i> Spooner	On leaf litter	Sabah	Spooner 1990
	<i>Coccomyces urceoloides</i> Spooner	On fallen leaf	Sabah	Spooner 1990
	<i>Cochliobolus cynodontis</i> R.R. Nelson	<i>Cynodon dactylon</i>	Sabah	Singh 1980
	<i>Cochliobolus geniculatus</i> R.R. Nelson	<i>Saccharum officinarum</i> , <i>Xanthosoma sagittifolium</i> , <i>Zea mays</i>	Sarawak	Turner 1971(a)
		<i>Celosia cristata</i> , <i>Chrysanthemum</i> sp., <i>Citrullus vulgaris</i> , <i>Sansevieria laurentii</i>	Sarawak	Kheng 1974
		<i>Allium tuberosum</i> , <i>Ananas comosus</i> , <i>Annona muricata</i> , <i>Cucumis</i> sp., <i>Elaeis guineensis</i> , <i>Psidium guajava</i> , <i>Sorghum vulgare</i> , <i>Sorghum vulgare</i> var. <i>saccharatum</i>	Sabah	Williams & Liu 1976, Singh 1980
		<i>Glycine max</i> , <i>Vanda</i> sp., <i>Zingiber</i> sp.	Sarawak	Singh 1980
	<i>Cochliobolus heterostrophus</i> (Drechsler) Drechsler	<i>Zea mays</i>	Peninsular Malaysia	Thompson & Johnston 1953
		<i>Zea mays</i>	Sarawak	Turner 1971(a)
		<i>Eleusine indica</i> , <i>Zea mays</i>	Sabah	Williams & Liu 1976, Singh 1980
	<i>Cochliobolus intermedius</i> R.R. Nelson	<i>Carica papaya</i>	Sarawak	Turner 1971(a), Singh 1980
	<i>Cochliobolus lunatus</i> R.R. Nelson & F.A. Haasis	On leaf of <i>Elaeis guineensis</i> <i>Vanilla planifolia</i>	Peninsular Malaysia; Sabah Sarawak	Turner 1971(b) Kheng 1974

	Substrate/Host	Location	Reference(s)
	<i>Allium tuberosum</i> , <i>Amaranthus gangeticus</i> , <i>Cymbopogon citratus</i> , <i>Elaeis guineensis</i> , <i>Hevea brasiliensis</i> , <i>Hydrilla verticillata</i> , <i>Mangifera indica</i> , <i>Piper nigrum</i> , <i>Sorghum</i> <i>sudanense</i> , <i>Sorghum vulgare</i> var. <i>saccharatum</i> , <i>Syzygium aromaticum</i>	Sabah	Williams & Liu 1976, Singh 1980
	<i>Glycine max</i> , <i>Pennisetum purpureum</i>	Sarawak	Singh 1980
<i>Cochliobolus miyabeanus</i> (S. Ito & Kurib.) Dreschler ex Dastur	<i>Oryza sativa</i>	Peninsular Malaysia	Thompson & Johnston 1953
	<i>Oryza sativa</i>	Sarawak	Turner 1971(a)
	<i>Oryza sativa</i>	Sabah	Williams & Liu 1976, Singh 1980
<i>Cocoicola fusispora</i> (C. Booth & D.E. Shaw) K.D. Hyde	On <i>Cocos nucifera</i> rachis	Perak	Hyde 1995(a)
<i>Codinaea simplex</i> S. Hughes & W.B. Kendr. Current name = <i>Dictyochaeta</i> <i>simplex</i> (S. Hughes & W.B. Kendr.) Hol.-Jech.	On leaf of <i>Rhizophora apiculata</i> , <i>Rhizophora mucronata</i> , <i>Ceritops tagal</i> , <i>Bruguiera parviflora</i>	Selangor – Klang, Sementan	Kuthubutheen 1981(c)
<i>Coenogonium lepreurii</i> (Mont.) Nyl.	In mossy montane forest	Sabah – Mt. Kinabalu, Park Headquarters, Mesilau Trail	Sipman 1993
<i>Coleodictyospora micronesiaca</i> (Matsush.) Matsush.	On dead <i>Cocos nucifera</i> rachis	Negeri Sembilan – Pasoh Forest Reserve	Taylor & Hyde 2003
<i>Colispora curvata</i> Nawawi & Kuthub.	On submerged decaying petioles	Selangor – University of Malaya Gombak Field Study Centre	Nawawi & Kuthubutheen 1989(b)
<i>Collema actinoptychum</i> Nyl.	On <i>Coffea</i> in cultivated area	Sabah – Mt. Kinabalu, Kundasang	Sipman 1993
<i>Collema pulcellum</i> var. <i>subnigrescens</i> (Müll. Arg.) Degel.	On <i>Coffea</i> in cultivated area	Sabah – Mt. Kinabalu, Kundasang	Sipman 1993

	Substrate/Host	Location	Reference(s)
<i>Colletotrichum brachytrichum</i> Delarc. Note = Doubtful species (Hyde et al. 2009)	<i>Camellia sinensis</i>	Peninsular Malaysia	Thompson & Johnston 1953, Singh 1980
	<i>Theobroma cacao</i>	Peninsular Malaysia	Johnston 1960
	<i>Hevea brasiliensis</i>	Sarawak	Turner 1971(a)
	<i>Theobroma cacao</i>	Sabah	Williams & Liu 1976, Singh 1980
<i>Colletotrichum camelliae</i> Masee Current name = <i>Colletotrichum coccodes</i> (Wallr.) S. Hughes	<i>Camellia sinensis</i>	Peninsular Malaysia	Thompson & Johnston 1953, Singh 1980
	<i>Solanum tuberosum</i>	Sabah	Singh 1980
<i>Colletotrichum capsici</i> (Syd. & P. Syd.) E.J. Butler & Bisby	<i>Ananas comosus</i> , <i>Arachis hypogaea</i> , <i>Boehmeria nivea</i> , <i>Bougainvillea</i> sp., <i>Capsicum annuum</i> , <i>Cassia occidentalis</i> , <i>Dioscorea</i> sp., <i>Elaeis guineensis</i> , <i>Lycopersicon esculentum</i> , <i>Raphanus sativus</i> var. <i>hortensis</i> , <i>Solanum hyporhodium</i>	Peninsular Malaysia	Thompson & Johnston 1953
	<i>Pogostemon cablin</i>	Sarawak	Johnston 1960, Kheng 1974
	<i>Capsicum annuum</i> , <i>Morus alba</i> , <i>Piper nigrum</i> , <i>Sauropus androgynus</i> , associated with crown disease of <i>Elaeis guineensis</i>	Sarawak	Turner 1971(a)
	Associated with crown disease of <i>Elaeis guineensis</i>	Unspecified	Turner 1971(b)
	<i>Allium cepa</i>	Sarawak	Kheng 1974
	<i>Arachis hypogaea</i> , <i>Averrhoa carambola</i>	Sabah	Williams & Liu 1976
	<i>Arachis hypogaea</i> , <i>Averrhoa carambola</i> , <i>Basella rubra</i> , <i>Bougainvillea</i> sp., <i>Brassica oleracea</i> var. <i>capitata</i> , <i>Caladium</i> sp., <i>Carica papaya</i> , <i>Crotalaria striata</i> , <i>Dahlia</i> sp., <i>Gerbera jamesoni</i> , <i>Glycine max</i> , <i>Hibiscus rosa-sinensis</i> , <i>Lilium</i> sp.	Sabah	Williams & Liu 1976, Singh 1980

	Substrate/Host	Location	Reference(s)
	<i>Bixa orellana</i> , <i>Pachyrhizus erosus</i> , <i>Ricinus communis</i>	Sarawak	Singh 1980
<i>Colletotrichum circinans</i> (Berk.) Voglino	<i>Allium cepa</i> <i>Allium porrum</i> , <i>Solanum tuberosum</i>	Sarawak Sabah	Kheng 1974 Williams & Liu 1976, Singh 1980
<i>Colletotrichum coccodes</i> (Wallr.) S. Hughes	<i>Coffea arabica</i> , <i>Coffea liberica</i>	Peninsular Malaysia	Thompson & Johnston 1953, Singh 1980
<i>Colletotrichum coffeanum</i> F. Noack	<i>Coffea arabica</i> , <i>Coffea liberica</i>	Peninsular Malaysia	Thompson & Johnston 1953, Singh 1980
	<i>Corchorus capsularis</i>	Peninsular Malaysia	Johnston 1960, Singh 1980
<i>Colletotrichum corchori</i> Ikata & I. Tanaka	<i>Corchorus capsularis</i>	Peninsular Malaysia	Johnston 1960, Singh 1980
Note = Doubtful species (Hyde <i>et al.</i> 2009)	<i>Hevea brasiliensis</i>	Peninsular Malaysia	Singh 1980
<i>Colletotrichum crassipes</i> (Speg.) Arx	<i>Hevea brasiliensis</i> <i>Hevea brasiliensis</i> , <i>Persea americana</i> , <i>Saccharum officinarum</i>	Peninsular Malaysia Sabah	Singh 1980 Williams & Liu 1976, Singh 1980
<i>Colletotrichum dematium</i> (Pers.) Grove	On leaves of <i>Elaeis guineensis</i> <i>Hevea brasiliensis</i> <i>Amorphophallus campanulatus</i> , <i>Citrus sinensis</i> , <i>Hevea brasiliensis</i>	Sabah Peninsular Malaysia Sabah	Turner 1971(b) Singh 1980 Williams & Liu 1976, Singh 1980
<i>Colletotrichum dematium</i> f. <i>truncatum</i> (Schwein.) Arx Current name = <i>Colletotrichum truncatum</i> (Schwein.) Andrus & W.D. Moore	<i>Arachis hypogaea</i> , <i>Glycine max</i>	Sabah	Singh 1980
<i>Colletotrichum derridis</i> Hoof Note = Doubtful species (Hyde <i>et al.</i> 2009)	<i>Derris elliptica</i> , <i>Hevea brasiliensis</i>	Peninsular Malaysia	Thompson & Johnston 1953, Johnston 1960

	Substrate/Host	Location	Reference(s)
	<i>Hevea brasiliensis</i>	Sabah	Johnston 1960, Williams & Liu 1976, Singh 1980
<i>Colletotrichum ficus</i> Koord. Note = Doubtful species (Hyde et al. 2009)	<i>Hevea brasiliensis</i>	Peninsular Malaysia	Thompson & Johnston 1953, Singh 1980
<i>Colletotrichum gloeosporioides</i> (Penz.) Penz. & Sacc. Current name = <i>Glomerella cingulata</i> (Stoneman) Spauld. & H. Schrenk	<i>Carica papaya</i> , <i>Hevea brasiliensis</i> , <i>Passiflora edulis</i>	Peninsular Malaysia	Thompson & Johnston 1953, Johnston 1960
	<i>Pinus caribaea</i> , <i>Shorea</i> sp., <i>Spathoglottis</i> sp.	Peninsular Malaysia	Singh 1980
	<i>Acacia mangium</i> leaf	Peninsular Malaysia	Lee 1993
	On seeds of <i>Leucaena leucocephala</i> , <i>Shorea acuminata</i> , <i>Shorea materialis</i>	Perlis – Mata Air; Selangor – Gombak; Pahang – Rompin	Lee & Manap 1983
	Leaf of mango tree	Unspecified	Lim & Khoo 1985
	On leaves, fruits, twigs and small branches of durian tree	Unspecified	Lim 1990
<i>Colletotrichum graminicola</i> (Ces.) G.W. Wilson Current name = <i>Glomerella graminicola</i> D.J. Politis	<i>Cyphomandra hartwegi</i> , <i>Eleusine indica</i> , <i>Imperata cylindrica</i> , <i>Lagenaria vulgaris</i> , <i>Miscanthus floridulus</i> , <i>Musa sapientum</i> , <i>Solanum tuberosum</i> , <i>Sorghum vulgare</i>	Peninsular Malaysia	Thompson & Johnston 1953
	<i>Eleusine indica</i>	Sarawak	Johnston 1960, Turner 1971(a)
	<i>Ischaemum digitatum</i>	Sarawak	Kheng 1974
	<i>Axonopus compressus</i> , <i>Sorghum vulgare</i>	Sabah	Williams & Liu 1976, Singh 1980
	<i>Imperata cylindrica</i>	Sarawak	Singh 1980
	<i>Sorghum bicolor</i>	Selangor – Tanjung Karang	Salleh <i>et al.</i> 1995
<i>Colletotrichum heveae</i> Petch Note = Doubtful species (Hyde et al. 2009)	<i>Hevea brasiliensis</i>	Peninsular Malaysia	Thompson & Johnston 1953, Singh 1980

	Substrate/Host	Location	Reference(s)
<i>Colletotrichum higginsianum</i> Sacc.	<i>Brassica chinensis</i> , <i>Brassica chinensis</i> var. <i>parachinensis</i> , <i>Brassica juncea</i> var. <i>rugosa</i>	Sabah	Williams & Liu 1976, Singh 1980
<i>Colletotrichum lagenaria</i> (Pass.) Ellis & Halst.	<i>Cucumis sativus</i>	Unspecified	Johnston 1960
Current name = <i>Colletotrichum orbiculare</i> (Berk. & Mont.) Arx	<i>Citrullus vulgaris</i> , <i>Cucumis sativus</i> , <i>Lagenaria vulgaris</i>	Sarawak	Turner 1971(a)
	<i>Benincasa cerifera</i> , <i>Benincasa hispida</i> , <i>Cucumis</i> sp.	Sabah	Williams & Liu 1976, Singh 1980
<i>Colletotrichum lindemuthianum</i> (Sacc.&Magnus) Briosi & Cavara	<i>Phaseolus lunatus</i> , <i>Phaseolus vulgaris</i>	Peninsular Malaysia	Thompson & Johnston 1953
Current name = <i>Glomerella lindemuthium</i> Shear	<i>Vigna sesquipedalis</i>	Sarawak	Kheng 1974, Singh 1980
<i>Colletotrichum nigrum</i> Ellis & Halst.	<i>Capsicum annuum</i>	Peninsular Malaysia	Thompson & Johnston 1953, Singh 1980
Note = Doubtful species (Hyde et al. 2009)			
<i>Colletotrichum piperis</i> Petch	<i>Piper nigrum</i>	Peninsular Malaysia	Thompson & Johnston 1953
Note = Doubtful species (Hyde et al. 2009)			
	<i>Piper betle</i> , <i>Piper nigrum</i>	Sarawak	Turner 1971(a)
	<i>Piper nigrum</i>	Sabah	Williams & Liu 1976, Singh 1980
<i>Colletotrichum pisi</i> Pat.	<i>Pisum sativum</i>	Peninsular Malaysia	Thompson & Johnston 1953, Singh 1980
Note = Doubtful species (Hyde et al. 2009)			
<i>Colletotrichum theae</i> Masee (nomen dubium)	Parasitic on leaves of <i>Thea</i> sp.	Negeri Sembilan	Chipp 1921
<i>Colletotrichum truncatum</i> (Schwein.) Andrus & W.D. Moore	<i>Hevea brasiliensis</i> , <i>Derris elliptica</i>	Peninsular Malaysia	Thompson & Johnston 1953
	<i>Arachis hypogaea</i> , <i>Glycine max</i>	Sabah	Williams & Liu 1976
<i>Collybia albimollis</i> Corner	On the ground in montane forest	Sabah – Mt. Kinabalu, east ridge	Corner 1994(a)

	Substrate/Host	Location	Reference(s)
<i>Collybia deceptiva</i> Corner	On the ground in the forest	Negeri Sembilan – Gunung Angsi; Pahang – Tembeling; Perlis – Bukit Lagi	Corner 1994(a)
<i>Collybia ochraceitenax</i> Corner	On fallen trunks and humus in montane forest	Sabah – Mt. Kinabalu, Mesilau	Corner 1994(a)
<i>Collybia podagrosa</i> Berk.	On the ground, Dipterocarp Arboretum	Selangor – FRIM	Hong <i>et al.</i> 1984
<i>Collybia raphanipes</i> Berk. Sacc. Current name = <i>Xerula raphanipes</i> (Berk.) Dörfelt	Unspecified	Perak	Chipp 1921
<i>Collybia reineckeana</i> Henn.	On the ground, Dipterocarp Arboretum	Selangor – FRIM	Hong <i>et al.</i> 1984
<i>Collybia rhodella</i> Berk.	On the ground, Dipterocarp Arboretum	Selangor – FRIM	Hong <i>et al.</i> 1984
<i>Collybia subcylathiformis</i> (Murrill) Pegler	On the ground, Dipterocarp Arboretum	Selangor – FRIM	Hong <i>et al.</i> 1984
<i>Collybia umbraticoides</i> Corner	On very rotten forest trunk in a rubber estate	Johor – Gunung Pulau	Corner 1994(a)
<i>Coltricia albidipes</i> Corner	On the ground in the forest	Negeri Sembilan – Angsi Forest Reserve	Corner 1991(a)
<i>Coltricia arenicola</i> Corner	On the ground	Johor – Kuala Sedili Kechil	Corner 1991(a)
<i>Coltricia cinnamomea</i> (Jacq.) Murrill	On the ground	Sabah	Pegler 1997 (wrongly identified Lee S.S. pers. obs.)
	On wood	Negeri Sembilan – Pasoh Forest Reserve	Hattori & Lee 2003
<i>Coltricia cumingii</i> (Berk.) Teng Current name = <i>Phylloporia spathulata</i> (Hook.) Ryvar den	On small living trees	Kedah – Pulau Langkawi, Pahang – Tembeling, Cheka River; Selangor – Bukit Kajang	Corner 1991(a)
<i>Coltricia duostratosata</i> (Lloyd) Ryvar den Current name = <i>Inonotus duostratosus</i> (Lloyd) P.K. Buchanan & Ryvar den	Parasitic at base of trees	Kelantan – Gunung Stong; Negeri Sembilan – Angsi Forest Reserve	Corner 1991(a)
<i>Coltricia duostratosata</i> var. <i>parvula</i> Corner	On wood	Selangor – Bukit Kajang	Corner 1991(a)

	Substrate/Host	Location	Reference(s)
<i>Coltricia gracilipes</i> Corner	On sandy soil	Pahang – Fraser’s Hill	Corner 1991(a)
<i>Coltricia grandis</i> Corner	At base of large living trees	Johor – Gunung Panti	Corner 1991(a)
<i>Coltricia hirtipes</i> var. <i>pleuropodalis</i> Corner	On mossy bank	Pahang – Cameron Highlands	Corner 1991(a)
<i>Coltricia kinabaluensis</i> Corner	On fallen wood	Sabah – Mt. Kinabalu, Bembangan River	Corner 1991(a)
<i>Coltricia magna</i> Corner	On sandy bank	Pahang – Fraser’s Hill	Corner 1991(a)
<i>Coltricia montagnei</i> (Fr.) Murrill	On buried roots	Pahang – Cameron Highlands; Sabah – Mt. Kinabalu	Corner 1991(a)
<i>Coltricia oblectans</i> (Berk.) Cunn. Current name = <i>Coltricia cinnamomea</i> (Jacq.) Murrill	On bare earth in the forest On the ground, lowland dipterocarp forest	Pahang – Cameron Highlands Negeri Sembilan – Pasoh Forest Reserve	Corner 1991(a) Lee <i>et al.</i> 2002
<i>Coltricia progressus</i> Corner	On sandy bank	Negeri Sembilan – Angsi Forest Reserve	Corner 1991(a)
<i>Coltricia salpincta</i> (Cooke) G. Cunn.	On the ground	Pahang – Gunung Tahan	Corner 1991(a)
<i>Coltricia salpincta</i> var. <i>irpicoidea</i> Corner	On river bank sand	Terengganu – Kemaman, Banum River	Corner 1991(a)
<i>Coltricia salpincta</i> var. <i>latipora</i> Corner	Unspecified	Pahang – Cameron Highlands	Corner 1991(a)
<i>Coltricia salpincta</i> var. <i>salpincta</i> (Cooke) G. Cunn.	Unspecified	Unspecified	Corner 1991(a)
<i>Coltricia salpincta</i> var. <i>tenuis</i> Corner	On bare bank in the forest	Pahang – Cameron Highlands	Corner 1991(a)
<i>Coltricia sideroides</i> (Lév.) Teng Current name = <i>Inonotus sideroides</i> (Lév.) Ryvaden	On the ground in the forest, at the base of oil palms, at the base of living trees in the forest	Negeri Sembilan – Angsi Forest Reserve; Pahang – Fraser’s Hill	Corner 1991(a)
<i>Coltricia spathulata</i> (Hook.) Murrill Current name = <i>Phylloporia spathulata</i> (Hook.) Ryvarden	On roots, often swamp forest	Pahang – Tembeling	Corner 1991(a)
<i>Coltricia strigosipes</i> Corner	On sandy bank	Pahang – Cameron Highlands	Corner 1991(a)
<i>Coltricia subfastosa</i> Corner	At base of stump or trunk	Sabah – Mt. Kinabalu	Corner 1991(a)

	Substrate/Host	Location	Reference(s)
<i>Coltricia truncicola</i> Corner	High in a tree trunk	Johor – Kulai	Corner 1991(a)
<i>Coltriciella corticicola</i> Corner	On bark	Pahang – Fraser’s Hill	Corner 1991(a)
<i>Coltriciella deceptiva</i> (Lloyd) Corner	On fallen trunks	Kelantan – Gunung Stong	Corner 1991(a)
Current name = <i>Coltriciella dependens</i> (Berk. & M.A. Curtis) Murrill			
<i>Coltriciella dependens</i> (Berk. & M.A. Curtis) Murrill	On rotten trunks	Sabah – Mt. Kinabalu	Corner 1991(a)
<i>Coltriciella subpicta</i> (Lloyd) Corner	On sandy soil	Pahang – Fraser’s Hill	Corner 1991(a)
<i>Coltriciella subpicta</i> var. <i>intenta</i> Corner	On wood	Pahang – Cameron Highlands	Corner 1991(a)
<i>Comatricha irregularis</i> Rex	Unspecified	South Peninsular Malaysia	Sanderson 1922
<i>Comatricha laxa</i> Rostaf.	On <i>Hevea</i> logs	South Peninsular Malaysia	Sanderson 1922
<i>Comatricha longa</i> Peck	On <i>Hevea</i> logs, half-burnt <i>Hevea</i> logs in fire-pits, dead jungle logs, on soil around rotting stumps	South Peninsular Malaysia	Sanderson 1922
Current name = <i>Symphytocarpus longus</i> (Peck) Bann.-Bremek.			
<i>Comatricha pulchella</i> (C. Bab.) Rostaf.	On leaves of <i>Gardenia</i> and <i>Thunbergia</i> , <i>Rassa</i> (<i>Shorea barbata</i>)	Selangor; Johor	Sanderson 1922
<i>Comatricha typhoides</i> (Bull.) Rostaf.	Unspecified	Penang	Chipp 1921
Current name = <i>Stemonitopsis typhina</i> (F.H. Wigg.) Nann.-Bremek.			
	On <i>Hevea</i> logs, coconut palm, dead jungle logs, decayed log of Jag (<i>Artocarpus integrifolia</i>)	South Peninsular Malaysia	Sanderson 1922
<i>Condylospora flexuosa</i> Nawawi & Kuthub.	On submerged decaying twigs	Kedah – Gunung Jerai	Nawawi & Kuthubutheen 1988(c)
<i>Condylospora gigantea</i> Nawawi & Kuthub.	On submerged decaying twigs	Kedah – Gunung Jerai; Pahang – Bukit Rengit	Nawawi & Kuthubutheen 1988(c)
<i>Condylospora spumigena</i> Nawawi	In stream foam	Selangor – Ulu Gombak River	Nawawi 1976(a)

	Substrate/Host	Location	Reference(s)
	In stream foam	Pahang – Cameron Highlands; Selangor – Gombak	Nawawi 1985(a)
	On submerged decaying twigs	Kedah – Gunung Jerai,	Nawawi & Kuthubutheen 1988(c)
<i>Conioscypha bambusicola</i> Matsush.	On decaying twig of a broad-leaved tree	Kuala Lumpur – University of Malaya Botanical Garden	Matsushima 1996
<i>Coniothyrium fuckelii</i> Sacc. Current name = <i>Leptosphaeria coniothyrium</i> (Fuckel) Sacc.	Leaf spot of <i>Elaeis guineensis</i> <i>Mangifera foetida</i> <i>Cocos nucifera</i> , <i>Elaeis guineensis</i> <i>Zingiber officinale</i>	Sabah Sarawak Sabah Sarawak	Turner 1971(b) Kheng 1974 Williams & Liu 1976 Singh 1980
<i>Coniothyrium obiones</i> Jaap	On mangrove wood and driftwood	Kelantan – Bachok	Pang <i>et al.</i> 2010
<i>Coniothyrium olivaceum</i> Bonord.	On leaves of <i>Elaeis guineensis</i> <i>Cocos nucifera</i> , <i>Elaeis guineensis</i>	Sabah Sabah	Turner 1971(b) Williams & Liu 1976, Singh 1980
<i>Coniothyrium trabuti</i> Riza	<i>Pelargonium zonale</i>	Peninsular Malaysia	Thompson & Johnston 1953, Singh 1980
<i>Conocybe corneri</i> Watling	On elephant dung from the forest	Johor – near Jemaluang Road	Watling 1993
<i>Conocybe fragilis</i> (Peck) Singer	On moss on rotten wood in forest	Sabah – Mt. Kinabalu, Bembangan River	Watling 1993
<i>Conocybe huijsmanii</i> Watling	In grass of lawns	Kuala Lumpur – Tourist Centre; Selangor – FRIM	Watling 1993
<i>Conocybe huijsmanii</i> var. <i>conica</i> Watling	In grass of lawns	Selangor – FRIM	Watling 1993
<i>Conocybe mitrispora</i> Watling	On humus in forest	Sabah – Mt. Kinabalu	Watling 1993
<i>Conocybe nodulospora</i> (Hongo) Watling	On rotten wood in forest	Sabah – Mt. Kinabalu, Bembangan River	Watling 1993
<i>Cookeina sulcipes</i> (Berk.) Kuntze	On fallen twigs and branches	Selangor – Forest of Gombak Valley; Pahang – Taman Negara	Lim 1972(a)

	Substrate/Host	Location	Reference(s)
	<i>Elaeis guineensis</i>	Sabah	Singh 1980
	On fallen branches and twigs	Sarawak	Sather 1978
	On fallen twigs and dead branches, in riverine forest and rubber plantation	Sarawak	Chin 1981
	On wood	Perak – Temengor Forest Reserve	Lee <i>et al.</i> 1995
	On wood	Sabah	Pegler 1997
	Unspecified	Johor – Endau-Rompin	Noorlidah <i>et al.</i> 2005
	Unspecified	Pahang; Perak; Selangor	Lee <i>et al.</i> 2009
	On decaying wood	Pahang – Tasik Bera	Zainuddin <i>et al.</i> 2010(a)
	On rotted wood	Johor – Pulau Aur	Zainuddin <i>et al.</i> 2010(b)
<i>Cookeina tricholoma</i> (Mont.) Kuntze	On old wood and bank	Pahang - west Bentong	Chipp 1921
	<i>Elaeis guineensis</i>	Sabah	Singh 1980
	On fallen twigs of deciduous trees, occasionally on living <i>Eugenia</i> spp. Common in riverine forest	Sarawak	Chin 1981
	On wood	Perak – Temengor Forest Reserve	Lee <i>et al.</i> 1995
	On wood	Sabah	Pegler 1997
	On decaying wood	Pahang – Tasik Bera	Zainuddin <i>et al.</i> 2010(a)
<i>Copelandia affinis</i> E. Horak	On elephant dung	Perak – Temengor Forest Reserve,	Lee <i>et al.</i> 1995
<i>Coprinellus disseminatus</i> (Pers.) J.E. Lange	On dead logs	Pahang – Fraser’s Hill	Thi & Lee 2010, Thi <i>et al.</i> 2011
<i>Coprinus atramentarius</i> (Bull.) Fr. Current name = <i>Coprinopsis atramentaria</i> (Bull.) Redhead, Vilgalys & Moncalvo	On soil	Sarawak	Chin 1981
<i>Coprinus brunneofibrillosus</i> Dennis Current name = <i>Coprinopsis brunneofibrillosa</i> (Dennis) Redhead, Vilgalys & Moncalvo	On soil	Sabah	Pegler 1997

	Substrate/Host	Location	Reference(s)
<i>Coprinus coffeicola</i> Masee	On rotten coffee pulp	Selangor	Chipp 1921
<i>Coprinus delicatulus</i> Apinis Current name = <i>Coprinopsis cinerea</i> (Schaeff.) Redhead, Vilgalys & Moncalvo	Atmosphere, forest litter, oil palm fruits, stored rice, living green leaves of <i>Imperata cylindrica</i> , <i>Oryza sativa</i> , <i>Sorghum bicolor</i> , <i>Dillenia suffruticosa</i> , <i>Lycopersicon esculentum</i> , <i>Nicotiana tabacum</i> , sugar cane fibres, tobacco	Kuala Lumpur	Chipp 1921, Kuthubutheen 1982
<i>Coprinus disseminatus</i> (Pers.) Gray Current name = <i>Coprinellus disseminatus</i> (Pers.) J.E. Lange	Unspecified	Kedah – Pulau Langkawi, Tasik Dayang Bunting, Tanjung Kuala Teriang, Tanjung Burau, Tanjung Rhu	Kuthubutheen 1981(b)
	On wood	Perak – Temengor Forest Reserve	Lee <i>et al.</i> 1995
	On rotting wood	Sabah	Pegler 1997
<i>Coprinus lagopus</i> Fr. Current name = <i>Coprinopsis lagopus</i> (Fr.) Redhead, Vilgalys & Moncalvo	Unspecified	Kedah – Pulau Langkawi, Tasik Dayang Bunting, Tanjung Kuala Teriang, Tanjung Burau, Tanjung Rhu	Kuthubutheen 1981(b)
<i>Coprinus levipes</i> Speg.	On an old <i>Areca</i> stump	Perak	Chipp 1921
<i>Coprinus plicatilis</i> (Curtis) Fr. Current name = <i>Parasola plicatilis</i> (Curtis) Rehead, Vilgalys & Hoppel	Unspecified	Selangor	Chipp 1921
<i>Cordana musae</i> (Zimm.)Höhn.	<i>Musa textilis</i>	Sarawak	Turner 1971(a)
	<i>Musa sapientum</i> , <i>Musa textilis</i>	Sabah	Williams & Liu 1976
	<i>Musa sapientum</i>	Peninsular Malaysia	Singh 1980
<i>Cordyceps lignicola</i> Masee	On rotten wood	Selangor	Chipp 1921
<i>Cordyceps myrmecophila</i> Ces. Current name = <i>Ophiocordyceps myrmecophila</i> (Ces.) G.H. Sung, J.M. Sung, Hywel-Jones & Spatafora	On dead ant	Pahang – Taman Negara, Kuala Tahan, Bukit Koh Forest	Oldridge <i>et al.</i> 1985

	Substrate/Host	Location	Reference(s)
<i>Cordyceps pruinosa</i> Petch	<i>Setora nitens</i>	Sabah	Williams & Liu 1976
<i>Cordyceps ridleyi</i> Masee	On an ant, <i>Formica gigas</i>	Selangor	Chipp 1921
<i>Corioloopsis badius</i> (Berk.) Murrill	On wood	Perak – Temengor Forest Reserve	Lee <i>et al.</i> 1995
Correct name = <i>Corioloopsis badia</i> (Berk.) Murrill	On decayed branch	Johor – Pulau Aur	Zainuddin <i>et al.</i> 2010(b)
<i>Corioloopsis brunneoleuca</i> (Berk.) Ryvardeen	On wood	Perak – Temengor Forest Reserve	Lee <i>et al.</i> 1995
<i>Corioloopsis caperata</i> (Berk.) Murrill	On wood, lowland dipterocarp forest	Negeri Sembilan – Pasoh Forest Reserve	Hattori & Lee 2003
<i>Corioloopsis occidentalis</i> (Klotzsch) Murrill	<i>Hevea brasiliensis</i>	Peninsular Malaysia	Singh 1980
Current name = <i>Corioloopsis polyzona</i> (Pers.) Ryvardeen			
<i>Corioloopsis retropicta</i> (Lloyd) Teng	On wood, lowland dipterocarp forest	Selangor – FRIM	Ujang & Jones 2001
	On wood	Negeri Sembilan – Pasoh Forest Reserve	Ujang & Jones 2001, Hattori & Lee 2003
	Unspecified	Sarawak – Lambir Hills National Park	Yamashita <i>et al.</i> 2009
<i>Corioloopsis sanguinaria</i> (Klotzsch) Teng	On a dead branch	Pahang – Fraser's Hill	Thi <i>et al.</i> 2011
<i>Corioloopsis strumosa</i> (Fr.) Ryvardeen	On sticks and dead branches in the forest	Negeri Sembilan; Pahang – Tembeling	Corner 1989(a)
	On wood, lowland dipterocarp forest	Negeri Sembilan – Pasoh Forest Reserve	Hattori & Lee 2003
<i>Corioloopsis strumosa</i> var. <i>latipora</i> Corner	Unspecified	Perak	Corner 1989(a)
<i>Coriolus hirsutus</i> (Wulfen) Pat.	<i>Hevea brasiliensis</i>	Peninsular Malaysia	Singh 1980
Current name = <i>Trametes hirsuta</i> (Wulfen) Lloyd	Unspecified	Pahang	Lee <i>et al.</i> 2009
Dubious, temperate species			
<i>Coriolus versicolor</i> (L.) Quél.	<i>Acacia mangium</i>	Johor – Ulu Sedili; Pahang – Kemasul	Ujang & Amburgey 1993
Current name = <i>Trametes versicolor</i> (L.) Lloyd			
Dubious, temperate species			

	Substrate/Host	Location	Reference(s)
<i>Corollospora besarispora</i> Sundari	On drift wood	Perak – Pulau Pangkor	Sundari <i>et al.</i> 1996
<i>Corollospora intermedia</i> E.B.G. Jones	Unspecified	Penang	Tan 1985
<i>Corollospora maritima</i> Werderm.	On attached and drift decaying materials of mangrove trees	Kedah – Pulau Langkawi; Negeri Sembilan – Port Dickson; Sabah – Pulau Gaya; Selangor – Kuala Selangor, Morib, Pantai Remis	Alias <i>et al.</i> 2010
<i>Corollospora quinquesepata</i> Nakagiri	On attached and drift decaying materials of mangrove trees	Kedah – Pulau Langkawi; Negeri Sembilan – Port Dickson; Sabah – Pulau Gaya; Selangor – Kuala Selangor, Morib, Pantai Remis	Alias <i>et al.</i> 2010
<i>Coronopapilla mangrovei</i> (K.D. Hyde) Kohlm. & Volkm.-Kohlm.	On decaying driftwood, coastal area On attached and drift decaying materials of mangrove trees	Kedah – Pulau Langkawi Kedah – Pulau Langkawi; Negeri Sembilan – Port Dickson; Sabah – Pulau Gaya; Selangor – Kuala Selangor, Morib, Pantai Remis	Zainuddin & Alias 2005 Alias <i>et al.</i> 2010
<i>Corticium berkeleuanum</i> Ces.	Unspecified	Sarawak	Cesati 1879
<i>Corticium lacteum</i> (Fr.) Fr.	On wood and branches	Perak	Chipp 1921
<i>Corticium laeve</i> Fr.	On decaying wood	Perak	Chipp 1921
<i>Corticium microsclerotium</i> G.F. Webber	<i>Oryza sativa</i>	Sabah	Williams & Liu 1976, Singh 1980
Current name = <i>Thanatephorus microsclerotium</i> Boidin, Mugnier & Canales			
<i>Corticium rolfsii</i> Curzi	<i>Pogostemon cablin</i> , <i>Solanum melongena</i> , <i>Stylosanthes gracilis</i>	Peninsular Malaysia	Thompson & Johnston 1953
Current name = <i>Athelia rolfsii</i> (Curzi) C.C. Tu & Kimbr.	<i>Amaranthus gangeticus</i> , <i>Arachis hypogaea</i> , <i>Brassica alboglabra</i> , <i>Caladium bicolor</i> , <i>Caladium humboldtii</i> , <i>Canavalia ensiformis</i> , <i>Clerodendrum thomsonae</i> , <i>Glycine max</i> ,	Sarawak	Turner 1971(a)

	Substrate/Host	Location	Reference(s)
	<i>Indigofera endecaphylla</i> , <i>Ipomoea batatas</i> , <i>Peperomia sandersii</i> , <i>Phaseolus aureus</i> , <i>Phaseolus vulgaris</i> , <i>Saintpaulia ionantha</i> , <i>Sauropus androgynus</i> , <i>Sesbania</i> sp., <i>Solanum melongena</i> , <i>Stylosanthes gracilis</i>		
	<i>Curcuma domestica</i> , <i>Phaseolus atropurpureus</i> , <i>Piper nigrum</i> , <i>Pogostemon cablin</i> , <i>Stylosanthes gracilis</i> , <i>Voandzeia subterranea</i>	Sarawak	Kheng 1974
	<i>Allium porrum</i> , <i>Arachis hypogaea</i> , <i>Brassica chinensis</i> var. <i>parachinensis</i> , <i>Caladium bicolor</i> , <i>Crotalaria retusa</i> , <i>Dioscorea alata</i> , <i>Glycine max</i> , <i>Malus hybrid</i> , <i>Manihot utilissima</i> , <i>Mentha piperita</i> , <i>Oryza sativa</i> , <i>Saccharum officinarum</i> , <i>Sagittaria sagittifolia</i> , <i>Solanum tuberosum</i> , <i>Vanda</i> sp.	Sabah	Williams & Liu 1976, Singh 1980
	<i>Allium cepa</i> , <i>Hevea brasiliensis</i>	Peninsular Malaysia	Singh 1980
	<i>Alternanthera bettzickiana</i> , <i>Begonia glabra</i>	Sarawak	Singh 1980
	<i>Fimbristylis miliacea</i> , <i>Guizotia abyssinica</i> , <i>Impatiens balsamina</i> , <i>Manihot utilissima</i> , <i>Oryza sativa</i> , <i>Panicum repens</i> , <i>Peperomia pellucida</i> , <i>Pogostemon cablin</i> , <i>Sorghum vulgare</i>	Sabah	Singh 1980
<i>Corticium salmonicolor</i> Berk. & Broome Current name = <i>Phanerochaete salmonicolor</i> (Berk. & Broome) Jülich	<i>Adenanthera pavonina</i> , <i>Annona muricata</i> , <i>Crescentia cujete</i> , <i>Crotalaria</i> spp., <i>Theobroma cacao</i> , <i>Acacia auriculaeformis</i> , <i>Acacia decurrens</i> , <i>Achras zapota</i> , <i>Averrhoa belimbi</i> , <i>Axonopus compressus</i> , <i>Camellia sinensis</i> , <i>Ceiba pentandra</i> , <i>Citrus grandis</i> , <i>Coffea</i> spp., <i>Derris elliptica</i> ,	Peninsular Malaysia	Thompson & Johnston 1953

Substrate/Host	Location	Reference(s)
<i>Desmodium ovalifolium</i> , <i>Gardenia</i> sp., <i>Hevea brasiliensis</i> , <i>Mangifera foetida</i> , <i>Mangifera indica</i> , <i>Palaquium oblongifolium</i> , <i>Stephanotis</i> sp., <i>Tephrosia candida</i>		
<i>Achras zapota</i> , <i>Adenanthera pavonina</i> , <i>Annona muricata</i> , <i>Averrhoa carambola</i> , <i>Bougainvillea</i> sp., <i>Cajanus cajan</i> , <i>Calliandra haematocephala</i> , <i>Citrullus</i> <i>aurantifolia</i> , <i>Citrus andis</i> , <i>Citrus aurantium</i> , <i>Citrus limon</i> , <i>Citrus nobilis</i> , <i>Citrus</i> <i>sinensis</i> , <i>Coffea arabica</i> , <i>Coffea liberica</i> , <i>Coffea robusta</i> , <i>Cola nitida</i> , <i>Crotalaria</i> <i>anagyroides</i> , <i>Crotalaria usaramoensis</i> , <i>Duranta repens</i> , <i>Durio zibethinus</i> , <i>Flemingia congesta</i> , <i>Hevea brasiliensis</i> , <i>Indigofera teysmannii</i> , <i>Ipomoea bona-</i> <i>nox</i> , <i>Mangifera foetida</i> , <i>Mangifera indica</i> , <i>Mucuna deeringiana</i> , <i>Murraya koenigii</i> , <i>Myristica fragrans</i> , <i>Nephelium lappaceum</i> , <i>Nephelium longana</i> , <i>Nephelium mutabile</i> , <i>Piper nigrum</i> , <i>Psidium cattleianum</i> , <i>Spondias cytherea</i> , <i>Tabernaemontana</i> <i>coronaria</i> , <i>Theobroma cacao</i> , <i>Thunbergia</i> <i>erecta</i>	Sarawak	Johnston 1960, Turner 1971(a)
<i>Acacia auriculaeformis</i>	Sarawak	Kheng 1974
<i>Acacia decurrens</i> , <i>Achras zapota</i> , <i>Adenanthera pavonina</i> , <i>Annona muricata</i> , <i>Artocarpus integra</i> , <i>Averrhoa carambola</i> , <i>Bougainvillea</i> sp., <i>Cajanus cajan</i> , <i>Calliandra surinamensis</i> , <i>Camellia sinensis</i> , <i>Ceiba pentandra</i> , <i>Citrullus aurantifolia</i> ,	Sabah	Williams & Liu 1976, Singh 1980

	Substrate/Host	Location	Reference(s)
	<i>Citrus grandis</i> , <i>Citrus mitis</i> , <i>Citrus nobilis</i> , <i>Citrus sinensis</i> , <i>Coffea arabica</i> , <i>Coffea liberica</i> , <i>Coffea robusta</i> , <i>Crotalaria anagyroides</i> , <i>Crotalaria usaramoensis</i> , <i>Derris elliptica</i> , <i>Duranta repens</i> , <i>Durio zibethinus</i> , <i>Eugenia aquea</i> , <i>Flemingia congesta</i> , <i>Garcinia mangostana</i> , <i>Hevea brasiliensis</i> , <i>Mangifera indica</i> , <i>Muntigia calabura</i> , <i>Nephelium lappaceum</i> , <i>Nephelium longana</i> , <i>Nerium oleander</i> , <i>Piper nigrum</i> , <i>Ricinus communis</i> , <i>Stenolobium stans</i> , <i>Stylosanthes gracilis</i> , <i>Tephrosia candida</i> , <i>Theobroma cacao</i> , <i>Thevetia peruviana</i> , <i>Thunbergia erecta</i>		
	<i>Acacia mearnsii</i> , <i>Ceiba pentandra</i> , <i>Cinnamomum camphora</i> , <i>Citrus microcarpa</i> , <i>Durio zibethinus</i> , <i>Palaquium gutta</i> , <i>Piper betle</i>	Peninsular Malaysia	Singh 1980
	On branch forks and branches of main trunk of mango tree	Unspecified	Lim & Khoo 1985
	On twigs and branches of durian tree	Sabah – Beaufort District; Sarawak; Peninsular Malaysia	Lim 1990
	<i>Acacia mangium</i>	Peninsular Malaysia; Sabah; Sarawak	Lee 1993, Old <i>et al.</i> 2000
<i>Corticium solani</i> (Prill. & Delacr.) Bourdot & Galzin Current name = <i>Thanatephorus cucumeris</i> (A.B. Frank) Donk	<i>Amaranthus gangeticus</i> , <i>Arachis hypogaea</i> , <i>Axonopus compressus</i> , <i>Asystasia coromandeliana</i> , <i>Basella rubra</i> , <i>Benincasa cerifera</i> , <i>Beta vulgaris</i> , <i>Boehmeria nivea</i> , <i>Borreria latifolia</i> , <i>Bothriochloa insculpta</i> , <i>Brachiaria paspaloides</i> , <i>Brassica campestris</i> , <i>Brassica chinensis</i> , <i>Brassica</i>	Peninsular Malaysia	Thompson & Johnston 1953

Substrate/Host	Location	Reference(s)
<p><i>eracea, Brassica juncea, Brassica oleracea</i> var. <i>botrytis</i>, <i>Brassica oleracea</i> var. <i>gongylodes</i>, <i>Brassica rapa</i>, <i>Cajanus cajan</i>, <i>Calopogonium mucunoides</i>, <i>Camellia sinensis</i>, <i>Capsicum grossum</i>, <i>Carum petroselinum</i>, <i>Celosia plumosa</i>, <i>Centrosema plumieri</i>, <i>Cichorium endivia</i>, <i>Citrus grandis</i>, <i>Clitorea</i> sp., <i>Coffea arabica</i>, <i>Commelina nudiflora</i>, <i>Crotalaria anagyroides</i>, <i>Crotalaria</i> spp., <i>Cucumis sativus</i>, <i>Cyamopsis psoralioides</i>, <i>Cynodon dactylon</i>, <i>Cyperus rotundus</i>, <i>Daucus carota</i>, <i>Desmodium ovalifolium</i>, <i>Desmodium scorpiurus</i>, <i>Digitaria marginata</i>, <i>Dolichos hosei</i>, <i>Dolichos lablab</i>, <i>Durio zibethinus</i>, <i>Elaeis guineensis</i>, <i>Eleusine indica</i>, <i>Fragaria</i> hybrid, <i>Fragaria vesca</i>, <i>Glycine max</i>, <i>Indigofera endecaphylla</i>, <i>Ipomoea aquatica</i>, <i>Ipomoea reptans</i>, <i>Lactuca sativa</i>, <i>Linum usitatissimum</i>, <i>Lycopersicon esculentum</i>, <i>Melinis minutiflora</i>, <i>Mentha arvensis</i>, <i>Nicotiana tabacum</i>, <i>Ornithopus sativus</i>, <i>Oryza sativa</i>, <i>Pachyrhizus erosus</i>, <i>Panicum trichocladum</i>, <i>Pastinaca sativa</i>, <i>Phaseolus aureus</i>, <i>Phaseolus lunatus</i>, <i>Phaseolus mungo</i>, <i>Phaseolus vulgaris</i>, <i>Phyllanthus niruri</i>, <i>Piper nigrum</i>, <i>Psophocarpus tetragonolobus</i>, <i>Pueraria javanica</i>, <i>Raphanus</i> sp., <i>Solanum melongena</i>, <i>Stylosanthes gracilis</i>, <i>Symphytum peregrinum</i>, <i>Trichosanthes anguina</i>, <i>Vigna marina</i>, <i>Voandzeia subterranea</i>, <i>Zea mays</i></p>		

Substrate/Host	Location	Reference(s)
<i>Amaranthus gangeticus</i> , <i>Antigonon leptopus</i> , <i>Arachis hypogaea</i> , <i>Argyrea speciosa</i> , <i>Artocarpus elasticus</i> , <i>Averrhoa belimbi</i> , <i>Averrhoa carambola</i> , <i>Benincasa cerifera</i> , <i>Beta vulgaris</i> , <i>Bignonia magnifica</i> , <i>Brachiaria brizantha</i> , <i>Brachiaria mutica</i> , <i>Brassica alba</i> , <i>Brassica alboglabra</i> , <i>Brassica campestris</i> , <i>Brassica chinensis</i> , <i>Brassica rapa</i> , <i>Cajanus cajan</i> , <i>Calliandra haematocephala</i> , <i>Calopogonium mucunoides</i> , <i>Camellia sinensis</i> , <i>Canavalia ensiformis</i> , <i>Capsicum annuum</i> , <i>Capsicum frutescens</i> , <i>Capsicum frutescens</i> var. <i>baccatum</i> , <i>Capsicum grossum</i> , <i>Cassia grandis</i> , <i>Centrosema pubescens</i> , <i>Cinnamomum zeylanicum</i> , <i>Clerodendrum thomsonae</i> , <i>Clitorea ternatea</i> , <i>Coffea arabica</i> , <i>Crotalaria anagyroides</i> , <i>Crotalaria quinquefolia</i> , <i>Crotalaria striata</i> , <i>Cucumis sativus</i> , <i>Delonix regia</i> , <i>Desmodium</i> sp., <i>Desmodium uncinatum</i> , <i>Dioscorea bulbifera</i> , <i>Dolichos lablab</i> , <i>Durio zibethinus</i> , <i>Flemingia congesta</i> , <i>Flemingia strobilifera</i> , <i>Gardenia augusta</i> , <i>Gliricidia maculata</i> , <i>Glycine javanica</i> , <i>Glycine max</i> , <i>Hibiscus esculentus</i> , <i>Impatiens balsamina</i> , <i>Indigofera endecaphylla</i> , <i>Indigofera teysmannii</i> , <i>Ipomoea reptans</i> , <i>Ixora</i> sp., <i>Jasminum sambac</i> , <i>Lactuca sativa</i> , <i>Lagenaria vulgaris</i> , <i>Languas galanga</i> , <i>Leucaena glauca</i> , <i>Luffa acutangula</i> , <i>Maranta arundinacea</i> , <i>Melinis minutiflora</i> , <i>Mucuna benetti</i> , <i>Nerium oleander</i> , <i>Oryza sativa</i> , <i>Pachyrhizus</i>	Sarawak	Johnston 1960, Turner 1971(a)

	Substrate/Host	Location	Reference(s)
	<i>erosus</i> , <i>Panicum maximum</i> , <i>Phaseolus aureus</i> , <i>Phaseolus lunatus</i> , <i>Phaseolus mungo</i> , <i>Phaseolus vulgaris</i> , <i>Piper nigrum</i> , <i>Pisum sativum</i> , <i>Psidium cattleianum</i> , <i>Psophocarpus tetragonolobus</i> , <i>Pueraria phaseoloides</i> , <i>Raphanus sativus</i> var. <i>hortensis</i> , <i>Sesbania aculeata</i> , <i>Spathodea campanulata</i> , <i>Stylosanthes gracilis</i> , <i>Stylosanthes sundaica</i> , <i>Tephrosia candida</i> , <i>Thunbergia</i> , <i>Zingiber officinale</i>		
	<i>Citrus nobilis</i> , <i>Ricinus communis</i>	Sarawak	Kheng 1974
	<i>Carica papaya</i> , <i>Congea</i> sp., <i>Congea tomentosa</i>	Sabah	Singh 1980
	<i>Sorghum vulgare</i>	Peninsular Malaysia	Singh 1980
	<i>Sanchezia nobilis</i> , <i>Uncaria gambir</i>	Sarawak	Singh 1980
<i>Cortinarius atroviolaceus</i> M.M. Moser	On woodland soil	Sabah	Moser 1987
<i>Cortinarius paraviolaceus</i> M.M. Moser	On woodland soil	Sabah	Moser 1987
<i>Cortinarius subcalyptosporus</i> M.M. Moser	On woodland soil	Sabah	Moser 1987
<i>Cortinarius</i> cf. <i>violaceus</i> (L.) Gray	On soil, hill dipterocarp forest	Selangor – Semangkok Forest Reserve	Watling & Lee 1999
<i>Corylophomyces reflexus</i> R.K. Benj.	Corylophidae	Sarawak	Benjamin 1994
<i>Corynespora cassiicola</i> (Berk. & M.A. Curtis) C.T. Wei	<i>Amaranthus gangeticus</i> , <i>Boehmeria nivea</i> , <i>Brassica chinensis</i> , <i>Caladium bicolor</i> , <i>Carica papaya</i> , <i>Coleus</i> sp., <i>Corchorus capsularis</i> , <i>Crescentia cujete</i> , <i>Cucumis melo</i> , <i>Duranta plumieri</i> , <i>Ficus roxburghii</i> , <i>Ficus scleroptera</i> , <i>Furcraea gigantea</i> ,	Peninsular Malaysia	Thompson & Johnston 1953

	Substrate/Host	Location	Reference(s)
	<i>Gerbera jamesoni</i> , <i>Hydrangea hortensis</i> , <i>Lactuca sativa</i> , <i>Lagenaria vulgaris</i> , <i>Lycopersicon esculentum</i> , <i>Psophocarpus</i> <i>tetragonolobus</i> , <i>Vitex pubescens</i> , <i>Vigna</i> <i>sinensis</i>		
	<i>Annona squamosa</i> , <i>Carica papaya</i> , <i>Chrysanthemum</i> sp., <i>Crotalaria retusa</i> , <i>Crotalaria striata</i> , <i>Cucumis sativus</i> , <i>Lycopersicon esculentum</i> , <i>Manihot</i> <i>utilissima</i> , <i>Phaseolus vulgaris</i> , <i>Vigna</i> <i>sinensis</i>	Sarawak	Johnston 1960, Turner 1971(a)
	On dead leaves of <i>Elaeis guineensis</i>	Unspecified	Turner 1971(b)
	<i>Hydrangea hortensis</i> , <i>Sauropus androgynus</i>	Sarawak	Kheng 1974, Singh 1980
	<i>Hevea brasiliensis</i>	Peninsular Malaysia	Singh 1980
	<i>Amaranthus gangeticus</i> , <i>Annona squamosa</i> , <i>Carica papaya</i> , <i>Cassia tora</i> , <i>Ceiba</i> <i>pentandra</i> , <i>Cucumis sativus</i> , <i>Cucurbita</i> <i>maxima</i> , <i>Durio zibethinus</i> , <i>Gliricidia</i> <i>maculata</i> , <i>Ipomoea reptans</i> , <i>Lycopersicon</i> <i>esculentum</i> , <i>Manihot utilissima</i> , <i>Mentha</i> <i>piperita</i> , <i>Nicotiana tabacum</i> , <i>Pachyrhizus</i> <i>erosus</i> , <i>Phaseolus</i> sp.	Sabah	Williams & Liu 1976, Singh 1980
	On leaf and viviparous seedling of <i>Ceriops</i> <i>tagal</i> , on leaf of <i>Bruguiera parviflora</i>	Selangor – Klang, Sementan	Kuthubutheen 1981(c)
<i>Corynespora foveolata</i> (Pat.) S. Hughes Current name = <i>Helminthosporium</i> <i>foveolatum</i> Pat.	On leaves of <i>Elaeis guineensis</i>	Unspecified	Turner 1971(b)
<i>Corynespora heterospora</i> J.M. Yen	On leaves	Peninsular Malaysia	Yen & Lim 1980
<i>Coryneum myristicae</i> B.A. Steinm.	<i>Myristica fragrans</i>	Peninsular Malaysia	Thompson & Johnston 1953, Singh 1980

	Substrate/Host	Location	Reference(s)
<i>Craterellus cornucopioides</i> (L.) Pers.	On logs	Perak; Kuala Lumpur	Chipp 1921
	On the ground in mixed dipterocarp forest	Sarawak	Chin 1981
	On the ground, lowland dipterocarp forest	Negeri Sembilan – Pasoh Forest Reserve	Turnbull & Watling 1999(a), Watling <i>et al.</i> 2002, Watling & Lee 2007
<i>Craterellus cornucopioides</i> var. <i>mediosporus</i> Corner	On soil among the mosses	Pahang – Fraser’s Hill	Thi <i>et al.</i> 2011
	On the ground in the forest	Johor – Mawai; Sarawak	Corner 1966(a)
	On the ground, lowland dipterocarp forest	Negeri Sembilan – Pasoh Forest Reserve	Lee <i>et al.</i> 2002, 2003
	Unspecified	Pahang; Perak	Lee <i>et al.</i> 2009
<i>Craterellus hypolyssoides</i> Ces.	Unspecified	Sarawak	Cesati 1879
<i>Craterellus spathularius</i> Berk. & M.A. Curtis	Unspecified	Sarawak	Cesati 1879
Current name = <i>Skepperiella spathularia</i> (Berk. & M.A. Curtis) Pilát			
<i>Craterellus verrucosa</i> Masee	On the ground	Penang – at the foot of the hill	Chipp 1921
Correct name = <i>Craterellus verrucosus</i> Masee			
<i>Craterellus verrucosus</i> Masee	On the ground	Johor; Terengganu; Pahang	Corner 1966(a)
<i>Craterium minutum</i> (Leers) Fr.	On leaves and debris	South Peninsular Malaysia	Sanderson 1922
<i>Crepidotus applanatus</i> (Pers.) P. Kumm.	On the ground	Johor – Endau-Rompin National Park	Noorlidah <i>et al.</i> 2005
Current name = <i>Crepidotus applanatus</i> var. <i>applanatus</i> (Pers.) P. Kumm.			
<i>Crepidotus ridleyi</i> Masee	On a dead fern rachis	Selangor	Chipp 1921

	Substrate/Host	Location	Reference(s)
<i>Cresponea proximata</i> (Nyl.) Egea & Torrente	On bark in lowland dipterocarp forest	Negeri Sembilan – Pasoh Forest Researve	Wolseley <i>et al.</i> 1998
<i>Cribraria intricata</i> Schrad.	On <i>Hevea</i> logs, dead jungle logs, coconut palms, old Kempas logs (<i>Koompassia malaccensis</i>)	Johor	Sanderson 1922
<i>Cribraria intricata</i> var. <i>dictydioides</i> (Cooke & Balf. f.) Lister	On dead jungle logs	South Peninsular Malaysia	Sanderson 1922
<i>Cribraria microcarpa</i> (Schrad.) Pers.	On coconut palm, dead jungle logs	South Peninsular Malaysia	Sanderson 1922
<i>Cribraria splendens</i> (Schrad.) Pers.	On dead jungle logs	South Peninsular Malaysia	Sanderson 1922
<i>Cribraria violacea</i> Rex	On dead jungle logs, decaying leaf of coconut palms, Nibong palm (<i>Oncosperma filamentosa</i>)	South Peninsular Malaysia	Sanderson 1922
<i>Crinipellis cervinoalba</i> Corner	On dead wood in swamp forest, without rhizomorphs	Johor – Mawai	Corner 1996
<i>Crocynia gossypina</i> (Sw.) A. Massal.	In montane forest	Sabah – Mt. Kinabalu, Mesilau Trail	Sipman 1993
<i>Cryptophiale aristata</i> Kuthub. & B. Sutton	On dead leaves of <i>Ficus gibbosa</i> , <i>Dyera costulata</i> and <i>Shorea leprosula</i>	Kelantan – Macang	Kuthubutheen & Sutton 1985
<i>Cryptophiale caudata</i> McKenzie & Kuthub.	On dead leaves of <i>Freycinetia</i>	Peninsular Malaysia	McKenzie & Kuthubutheen 1993
<i>Cryptophiale cucullata</i> Kuthub.	On leaf litter	Pahang – Tasik Chini	Kuthubutheen 1987(a)
<i>Cryptophiale enormis</i> B. Sutton, Nawawi & Kuthub.	On litter	Pahang – Cameron Highlands	Sutton <i>et al.</i> 1989
<i>Cryptophiale kakombensis</i> Piroz.	On dead leaves of <i>Ficus gibbosa</i> , <i>Dyera costulata</i> and <i>Dillenia reticulata</i>	Kelantan – Macang	Kuthubutheen & Sutton 1985
<i>Cryptophiale secunda</i> Kuthub. & B. Sutton	On dead leaves of <i>Dipterocarpus baudii</i> , <i>Shorea bracteolata</i> and <i>Balanocarpus heimii</i>	Peninsular Malaysia	Kuthubutheen & Sutton 1985
Current name = <i>Cryptophialoidea secunda</i> (Kuthub. & B. Sutton) Kuthub. & Nawawi			

	Substrate/Host	Location	Reference(s)
<i>Cryptophiale udagawae</i> Piroz. & Ichinoe	On dead leaves of <i>Ficus gibbosa</i> , <i>Dyera costulata</i> , <i>Dillenia reticulata</i> and <i>Dipterocarpus costatus</i>	Kelantan – Macang	Kuthubutheen & Sutton 1985
<i>Cryptophialoidea fasciculata</i> Kuthub. & Nawawi	On submerged decaying immature angiosperm branches	Johor – Kota Tinggi; Pahang – Rengit Forest Reserve	Kuthubutheen & Nawawi 1994(a)
<i>Cryptophialoidea manifesta</i> (B. Sutton & Hodges) Kuthub. & Nawawi Current name = <i>Cryptophiale manifesta</i> B. Sutton & Hodges	On dead leaves	Pahang – Rengit Forest Reserve	Kuthubutheen & Nawawi 1994(a)
<i>Cryptophialoidea secunda</i> (Kuthub. & B. Sutton) Kuthub. & Nawawi	On dead leaves	Selangor – Kepong	Kuthubutheen & Nawawi 1987(a)
<i>Cryptophialoidea unciporta</i> Kuthub. & Nawawi	On submerged decaying leaves and decaying leaves	Pahang – Lepar Forest Reserve	Kuthubutheen & Nawawi 1987(a)
<i>Cryptosphaeria mangrovei</i> K.D. Hyde	On decaying mangrove wood of <i>Rhizophora apiculata</i>	Kedah – Pulau Langkawi	Zainuddin & Alias 2005
<i>Cryptospora longispora</i> Servazzi Current name = <i>Servazziella longispora</i> (Servazzi) J. Reid & C. Booth	<i>Araucaria excelsa</i>	Sabah	Williams & Liu 1976, Singh 1980
<i>Cryptosporella eugeniae</i> Nutman & F.M. Roberts Current name = <i>Cryphonectria cubensis</i> (Bruner) Hodges	<i>Eugenia caryophyllata</i>	Peninsular Malaysia	Johnston 1960, Singh 1980
<i>Cryptothecia candida</i> (Kremp.) R. Sant.	On leaves of undergrowth in lowland forest	Sabah – Mt. Kinabalu, Poring	Sipman 1993
<i>Cryptovalsa mangrovei</i> Abdel-Wahab & Inderb.	On decaying mangrove wood of <i>Rhizophora apiculata</i>	Kedah – Pulau Langkawi	Zainuddin & Alias 2005
<i>Cryptovalsa microspora</i> Sacc.	<i>Hevea brasiliensis</i>	Peninsular Malaysia	Singh 1980
<i>Cucullosporella mangrovei</i> K.D. Hyde & E.B.G. Jones	<i>Rhizophora apiculata</i>	Johor – Sungai Gelang Patah	Jones & Tan 1987

	Substrate/Host	Location	Reference(s)
	<i>Avicennia stand</i> , <i>Rhizophora mucronata</i>	Negeri Sembilan – Port Dickson; Selangor – Klang, Kuala Selangor	Jones & Kuthubutheen 1990
	<i>Avicennia marina</i> , <i>Bruguiera gymnorrhiza</i> , <i>Nypa fruticans</i> , <i>Rhizophora apiculata</i> , <i>Rhizophora mucronata</i> , <i>Sonneratia alba</i>	Negeri Sembilan – Port Dickson; Selangor – Kuala Selangor, Morib	Alias <i>et al.</i> 1995, 2010
	<i>Avicennia marina</i> , <i>Bruguiera parviflora</i>	Selangor – Kuala Selangor	Alias & Jones 2000(a)
<i>Cucurbitaria agaves</i> Syd. & E.J. Butler	On dead leaves of <i>Agave</i>	Penang	Chipp 1921
<i>Cucurbitaria insularis</i> Ces.	On bark of tree	Sarawak – Gunung Matang	Cesati 1879
<i>Cunninghamella blakesleeana</i> Lendn.	Soil in oil palm estate and primary jungle	Johor	Varghese 1972
	On soil	Pahang – Taman Negara	Loh <i>et al.</i> 2001
<i>Cunninghamella echinulata</i> (Thaxt.) Thaxt.	Soil in oil palm estate and primary jungle	Johor	Varghese 1972
	<i>Cocos nucifera</i>	Sarawak	Singh 1980
	In rice flour	Selangor	Loh <i>et al.</i> 2001
<i>Cunninghamella elegans</i> Lendn.	<i>Theobroma cacao</i>	Sabah	Williams & Liu 1976, Singh 1980
	On soil	Pahang – Bukit Rengit Forest Reserve, Taman Negara; Sarawak – Kuching, Santubong	Loh <i>et al.</i> 2001
<i>Cunninghamella polymorpha</i> Pišpek	In rice flour	Selangor	Loh <i>et al.</i> 2001
<i>Curvularia affinis</i> Boedijn	<i>Durio zibethinus</i> , <i>Oryza sativa</i>	Peninsular Malaysia	Johnston 1960, Thompson & Johnston 1953
	<i>Oncidium</i> sp., <i>Zea mays</i>	Sabah	Williams & Liu 1976, Singh 1980
	On seeds of <i>Shorea acuminata</i> , <i>Shorea materialis</i>	Selangor – Gombak; Pahang – Rompin	Lee & Manap 1983

	Substrate/Host	Location	Reference(s)
<i>Curvularia andropogonis</i> (Zimm.) Boedijn	<i>Cymbopogon citratus</i> , <i>Cymbopogon nardus</i>	Peninsular Malaysia	Thompson & Johnston 1953
	<i>Cymbopogon citratus</i> , <i>Cymbopogon</i> sp.	Sarawak	Turner 1971(a), Singh 1980
<i>Curvularia borrieriae</i> (Viégas) M. B. Ellis	<i>Borreria latifolia</i>	Sarawak	Kheng 1974, Singh 1980
<i>Curvularia clavata</i> B.L. Jain	<i>Arachis hypogaea</i> , <i>Arachis</i> sp., <i>Sorghum vulgare</i>	Sabah	Williams & Liu 1976, Singh 1980
<i>Curvularia eragrostidis</i> (Henn.) J. A. Mey. Current name = <i>Pseudocochliobolus eragrostidis</i> Tsuda & Ueyama	Leaf spot of <i>Elaeis guineensis</i>	Sabah	Turner 1971(b)
	<i>Allium cepa</i> , <i>Piper nigrum</i> , <i>Zingiber officinale</i>	Sarawak	Kheng 1974
	<i>Elaeis guineensis</i> , <i>Phalaenopsis amabilis</i> , <i>Pinus caribaea</i>	Sabah	Williams & Liu 1976, Singh 1980
	<i>Ananas comosus</i> , <i>Glycine max</i> , <i>Oryza sativa</i> , <i>Pennisetum purpureum</i>	Sarawak	Singh 1980
	Palm oil mill effluent	Selangor – Klang, Bukit Rajah Estate	Kuthubutheen 1981(a)
	On fruits of durian tree	Unspecified	Lim 1990
	On seeds of <i>Shorea glauca</i> , <i>Shorea leprosula</i>	Peninsular Malaysia	Elouard & Maziah 1997
<i>Curvularia fallax</i> Boedijn	<i>Oryza sativa</i>	Unspecified	Johnston 1960
	<i>Cocos nucifera</i> , <i>Musa textilis</i>	Sarawak	Turner 1971(a)
	Associated with seedling root rot and on leaves of <i>Elaeis guineensis</i>	Sabah	Turner 1971(b)
	<i>Elaeis guineensis</i> , <i>Vigna sesquipedalis</i>	Sabah	Williams & Liu 1976, Singh 1980
<i>Curvularia geniculata</i> (Tracy & Earle) Boedijn Current name = <i>Cochliobolus geniculatus</i> R.R. Nelson	<i>Brassica rapa</i> , <i>Hevea brasiliensis</i> , <i>Oryza sativa</i>	Peninsular Malaysia	Thompson & Johnston 1953, Johnston 1960, Singh 1980
	On seeds of <i>Shorea acuminata</i>	Peninsular Malaysia	Lee & Manap 1983

	Substrate/Host	Location	Reference(s)
<i>Curvularia leonensis</i> M.B. Ellis	<i>Setaria italica</i> , <i>Zea mays</i>	Sarawak	Turner 1971(a)
Current name = <i>Pseudocochliobolus pallescens</i> Tsuda & Ueyama	<i>Vanilla planifolia</i>	Sarawak	Kheng 1974, Singh 1980
<i>Curvularia lunata</i> (Wakker) Boedijn	<i>Ananas comosus</i> , <i>Arachis hypogaea</i> , <i>Asparagus officinalis</i> , <i>Axonopus affinis</i> , <i>Boehmeria nivea</i> , <i>Saccharum officinarum</i> , <i>Sorghum vulgare</i> , <i>Oryza sativa</i> , <i>Piper betle</i>	Peninsular Malaysia	Thompson & Johnston 1953, Johnston 1960
Current name = <i>Cochliobolus lunatus</i> R.R. Nelson & F.A. Haasis	On leaf of <i>Elaeis guineensis</i>	Sabah	Turner 1971(b)
	<i>Phalaenopsis amabilis</i>	Sabah	Williams & Liu 1976
	<i>Elaeis guineensis</i> , <i>Zoysia matrella</i>	Peninsular Malaysia	Singh 1980
	Palm oil mill effluent	Selangor – Klang Bukit Rajah Estate	Kuthubutheen 1981(a)
	On seeds of <i>Gmelina arborea</i>	Pahang – Lentang; Sabah; Selangor – Puchong, Sungai Buluh, FRIM	Lee & Manap 1983
	On viviparous seedling of <i>Ceriops tagal</i>	Selangor – Klang, Sementan	Kuthubutheen 1981(c)
<i>Curvularia lunata</i> var. <i>aeria</i> (Bat., J.A. Lima & C.T. Vasconc.) M.B. Ellis	<i>Elaeis guineensis</i> , <i>Oncidium</i> sp., <i>Piper</i> <i>nigrum</i> , <i>Saccharum officinarum</i> , <i>Syzygium</i> <i>aromaticum</i> , <i>Thuja orientalis</i> , <i>Zea mays</i>	Sabah	Williams & Liu 1976, Singh 1980
Current name = <i>Cochliobolus lunatus</i> R.R. Nelson & F.A. Haasis			
<i>Curvularia maculans</i> (C.K. Bancr.) Boedijn	<i>Centrosema plumieri</i> , <i>Coelorhachis</i> <i>glandulosa</i> , <i>Dolichos lablab</i> , <i>Oryza sativa</i> , <i>Phaseolus aureus</i> , <i>Phaseolus vulgaris</i> , <i>Vigna</i> <i>marina</i> , <i>Zea mays</i>	Peninsular Malaysia	Johnston 1960
Current name = <i>Pseudocochliobolus eragrostidis</i> Tsuda & Ueyama			
<i>Curvularia oryzae</i> Bugnic.	On leaves of <i>Elaeis guineensis</i>	Unspecified	Turner 1971(b)
<i>Curvularia pallescens</i> Boedijn	<i>Centrosema plumieri</i> , <i>Coelorhachis</i> <i>glandulosa</i> , <i>Dolichos lablab</i> , <i>Oryza sativa</i> , <i>Phaseolus aureus</i> , <i>Phaseolus vulgaris</i> , <i>Vigna</i> <i>marina</i> , <i>Zea mays</i>	Peninsular Malaysia	Johnston 1960
Current name = <i>Pseudocochliobolus pallescens</i> Tsuda & Ueyama			
	<i>Cocos nucifera</i> , <i>Sorghum vulgare</i>	Sarawak	Turner 1971(a)
	On leaf of <i>Elaeis guineensis</i>	Unspecified	Turner 1971(b)

	Substrate/Host	Location	Reference(s)
	<i>Arachis hypogaea</i> , <i>Cynodon dactylon</i> , <i>Gmelina arborea</i> , <i>Oryza sativa</i> , <i>Pinus taiwanensis</i> , <i>Ricinus communis</i>	Sabah	William & Liu 1976, Singh 1980
	<i>Imperata cylindrica</i>	Sarawak	Singh 1980
	<i>Saccharum officinarum</i>	Peninsular Malaysia	Singh 1980
<i>Curvularia penniseti</i> (Mitra) Boedijn	<i>Allium cepa</i>	Sarawak	Singh 1980
<i>Curvularia prasadii</i> R.L. Mathur & B.L. Mathur	On leaves of <i>Elaeis guineensis</i>	Unspecified	Turner 1971(b)
<i>Curvularia senegalensis</i> (Speg.) Subram.	On leaves of <i>Elaeis guineensis</i>	Unspecified	Turner 1971(b)
	<i>Citrullus vulgaris</i> , <i>Zingiber officinale</i>	Sarawak	Kheng 1974
	<i>Cynodon dactylon</i> , <i>Gmelina arborea</i> , <i>Jasminum sambac</i> , <i>Oryza sativa</i> , <i>Pinus caribaea</i> , <i>Thuja orientalis</i> , <i>Zea mays</i>	Sabah	William & Liu 1976, Singh 1980
	<i>Zea mays</i>	Sarawak	Singh 1980
	Palm oil mill effluent	Selangor – Klang, Bukit Rajah Estate	Kuthubutheen 1981(a)
	On viviparous seedling of <i>Ceriops tagal</i>	Selangor – Klang, Sementan	Kuthubutheen 1981(c)
<i>Curvularia trifolii</i> (Kauffman) Boedijn	<i>Gladiolus</i> sp.	Peninsular Malaysia	Singh 1980
<i>Curvularia unicolorospora</i> J.M. Yen	On dead leaf	Peninsular Malaysia	Yen & Lim 1980
<i>Curvularia verruciformis</i> G.P. Agarwal & V.P. Sahni	Palm oil mill effluent	Selangor – Klang, Bukit Rajah Estate	Kuthubutheen 1981(a)
<i>Curvularia verruculosa</i> Tandon & Bilgrami	<i>Cynodon dactylon</i>	Peninsular Malaysia	Singh 1980
Current name = <i>Pseudocochliobolus verruculosus</i> Tsuda & Ueyama			
<i>Cyathus byssisedus</i> (Jungh.) Tul.	Unspecified	Sarawak – Gunung Matang	Cesati 1879
<i>Cyathus sphaerosporus</i> Lloyd	On rotting log	Pahang – Taman Negara, Kuala Tahan	Oldridge <i>et al.</i> 1985

	Substrate/Host	Location	Reference(s)
<i>Cyathus striatus</i> (Huds.) Willd	On dead sticks and other debris on forest floor or by roadside	Sarawak	Chin 1981
	On wood	Johor – Endau-Rompin National Park	Noorlidah <i>et al.</i> 2005
	On dead branches and stems	Pahang – Tasik Bera	Zainuddin <i>et al.</i> 2010(a)
	On rotted wood	Johor – Pulau Aur	Zainuddin <i>et al.</i> 2010(b)
<i>Cyclomyces beccarianus</i> Ces	Unspecified	Sarawak	Cesati 1879
Ambiguous name (T. Hattori pers. comm.)			
<i>Cyclomyces fuscus</i> Kunze & Fr.	On dead wood	Kedah – Gunung Jerai; Penang – Waterfall Gardens; Perak	Chipp 1921
<i>Cyclomyces setiporus</i> (Berk.) Pat.	On wood	Negeri Sembilan – Pasoh Forest Reserve	Hattori & Lee 2003
<i>Cyclomyces stereoides</i> Sacc. & Paol.	On branches	Perak	Chipp 1921
Ambiguous name (T. Hattori pers. comm.)			
<i>Cyclomyces tabacinus</i> (Mont.) Pat.	On wood	Negeri Sembilan – Pasoh Forest Reserve	Hattori & Lee 2003
<i>Cylindrocarpon candidum</i> (Link) Wollenw.	<i>Cocos nucifera</i>	Sabah	Williams & Liu 1976, Singh 1980
<i>Cylindrocarpon cylindroides</i> Wollenw.	<i>Elaeis guineensis</i>	Sabah	Williams & Liu 1976, Singh 1980
Current name = <i>Neonectria fuckeliana</i> (C. Booth) Castl. & Rossman			
<i>Cylindrocarpon destructans</i> (Zinssm.) Scholten.	On seeds of <i>Dryobalanops aromatica</i>	Peninsular Malaysia	Elouard & Maziah 1997
Current name = <i>Neonectria radiculicola</i> (Gerlach & L. Nilsson) Mantiri & Samuels			
<i>Cylindrocarpon heteronema</i> (Berk. & Broome) Wollenw.	<i>Persea americana</i> , <i>Persea gratissima</i>	Peninsular Malaysia	Thompson & Johnston 1953, Singh 1980
Current name = <i>Nectria galligena</i> (Bres.) Rossman & Samuels			

	Substrate/Host	Location	Reference(s)
<i>Cylindrocarpon lucidum</i> C. Booth Current name = <i>Nectria lucida</i> (Höhn.) Samuels & Brayford	<i>Piper nigrum</i>	Sabah	Williams & Liu 1976, Singh 1980
<i>Cylindrocarponolidum</i> (Wollenw.) Wollenw. Current name = <i>Thelonectria olida</i> (Wollenw.) P. Chaverri & C. Salgado	On root of <i>Elaeis guineensis</i>	Unspecified	Turner 1971(b)
<i>Cylindrocarpon tenue</i> Bugnic. Current name = <i>Gliocladiopsis tenuis</i> (Bugnic.) Crous & M.J. Wingf.	<i>Persea americana</i> , <i>Piper nigrum</i> , <i>Theobroma cacao</i>	Sabah	Williams & Liu 1976, Singh 1980
<i>Cylindrocarpon tonkinense</i> Bugnic. Current name = <i>Cylindrocarpon lichenicola</i> (C. Massal.) D. Hawksw.	<i>Brassica chinensis</i> var. <i>parachinensis</i>	Sabah	Singh 1980
<i>Cylindrocladium camelliae</i> Venkataram & C.S.V. Ram Current name = <i>Cylindrocladiella camelliae</i> (Venkataram. & C.S.V. Ram) Boesew.	On seeds of <i>Hopea odorata</i> , <i>Shorea siamensis</i> , <i>Vatica cinerea</i> and seedlings of <i>Neobalanocarpus heimii</i>	Peninsular Malaysia	Elouard & Maziah 1997
<i>Cylindrocladium floridanum</i> Sobers & C.P. Seym. Current name = <i>Calonectria kyotensis</i> Terash.	<i>Hevea brasiliensis</i> , <i>Syzygium aromaticum</i> , <i>Theobroma cacao</i> On seeds, seedlings and saplings of <i>Dryobalanops aromatica</i>	Sabah Peninsular Malaysia	Singh 1980 Elouard & Maziah 1997
<i>Cylindrocladium scoparium</i> Morgan Current name = <i>Calonectria morganii</i> Crous, Alfenas & M.J. Wingf.	On seeds of <i>Maesopsis eminii</i> , <i>Shorea roxburghii</i>	Selangor – FRIM	Lee & Manap 1983
<i>Cylindrocladium quinqueseptatum</i> Beodijn & Reitsma Current name = <i>Calonectria quinqueseptata</i> Figueiredo & Namek.	<i>Eucalyptus</i> sp., <i>Hevea brasiliensis</i>	Peninsular Malaysia	Singh 1980

	Substrate/Host	Location	Reference(s)
<i>Cylindrocladium simplex</i> J.A. Mey. Current name = <i>Gliocephalotrichum simplex</i> (J.A. Mey) B.J. Wiley & E.G. Simmons	<i>Eucalyptus</i> sp.	Sabah	Singh 1980
<i>Cymatoderma dendriticum</i> (Pers.) D.A. Reid.	<i>Elaeis guineensis</i>	Sabah	Singh 1980
<i>Cymatoderma elegans</i> Jungh.	On dead logs	Sabah	Pegler 1997
<i>Cyphella heveae</i> Masee	<i>Hevea brasiliensis</i>	Peninsular Malaysia	Thompson & Johnston 1953, Singh 1980
<i>Cyphella scariosa</i> Ces.	On bark of monocotyledon	Sarawak	Cesati 1879
<i>Cyphella variolosa</i> Kalchbr. Current name = <i>Phaeosolenia inconspicua</i> (Berk. & M.A. Curtis) Donk	<i>Theobroma cacao</i>	Peninsular Malaysia	Johnston 1960, Singh 1980
<i>Cyphellostereum laeve</i> (Fr.) D.A. Reid	On mossy road bank in mossy montane forest	Sabah – Mt. Kinabalu, Tourist Trail	Sipman 1993
<i>Cyphellostereum pusiolum</i> (Berk. & M.A. Curtis) D.A. Reid	On mossy road bank in mossy montane forest	Sabah – Mt. Kinabalu, Tourist Trail	Sipman 1993
<i>Cyptotrampa asprata</i> (Berk.) Redhead & Ginns	On rotten wood	Perak – Temengor Forest Reserve	Lee <i>et al.</i> 1995
<i>Cystopus bliti</i> (Biv.) Lév. Current name = <i>Wilsoniana bliti</i> (Biv.) Thines	<i>Amaranthus gangeticus</i>	Peninsular Malaysia	Thompson & Johnston 1953
<i>Cystopus ipomoeae-panduratae</i> (Schwein.) J.A. Stev. & Swingle Current name = <i>Albugo ipomoeae-panduratae</i> (Schwein.) Swingle	<i>Ipomoea aquatica</i> , <i>Ipomoea reptans</i>	Peninsular Malaysia	Thompson & Johnston 1953, Singh 1980
<i>Cytoplea hysterioides</i> K.D. Hyde Current name = <i>Roussoella hysterioides</i> (Ces.) Höhn.	On culms of <i>Bambusa</i> sp.	Melaka	Hyde <i>et al.</i> 1996(a)

	Substrate/Host	Location	Reference(s)
<i>Cytospora eucalypticola</i> Van der Westh.	<i>Eucalyptus</i> sp.	Sabah	Williams & Liu 1976, Singh 1980
<i>Cytospora rhizophorae</i> Kohlm. & E. Kohlm.	<i>Rhizophora apiculata</i>	Johor – Sungai Gelang Patah	Jones & Tan 1987
	<i>Avicennia</i> stand, <i>Rhizophora mucronata</i>	Negeri Sembilan – Port Dickson; Selangor – Klang, Kuala Selangor	Jones & Kuthubutheen 1990
<i>Dacryopinax spathularia</i> (Schwein.) G.W. Martin	On dead log	Sabah	Pegler 1997
	On log and branches	Johor – Endau-Rompin National Park	Noorlidah <i>et al.</i> 2005
	Unspecified	Pahang	Lee <i>et al.</i> 2009
	On dead branch of <i>Rhizophora apiculata</i>	Selangor – Morib	Zainuddin <i>et al.</i> 2009
	On fallen logs or decaying wood	Pahang – Tasik Bera	Zainuddin <i>et al.</i> 2010(a)
<i>Dactylospora haliotrepha</i> (Kohlm. & E. Kohlm.) Hafellner	<i>Rhizophora apiculata</i>	Johor – Sungai Gelang Patah	Jones & Tan 1987
	<i>Avicennia</i> stand, <i>Rhizophora mucronata</i>	Negeri Sembilan – Port Dickson; Selangor – Klang, Kuala Selangor	Jones & Kuthubutheen 1990
	<i>Avicennia marina</i> , <i>Bruguiera gymnorrhiza</i> , <i>Nypa fruticans</i> , <i>Rhizophora apiculata</i> , <i>Rhizophora mucronata</i> , <i>Sonneratia alba</i>	Negeri Sembilan – Port Dickson; Selangor – Kuala Selangor	Alias <i>et al.</i> 1995, 2010
	<i>Bruguiera parviflora</i>	Selangor – Kuala Selangor	Alias & Jones 2000(a)
	<i>Rhizophora apiculata</i>	Selangor – Morib	Alias & Jones 2000(b)
	On decaying mangrove and driftwood	Kedah – Pulau Langkawi	Zainuddin & Alias 2005, Zainuddin <i>et al.</i> 2010(c)
	On <i>Rhizophora apiculata</i> , <i>Avicennia</i> sp., <i>Sonneratia</i> sp.	Negeri Sembilan – Cape Rachado; Sabah – Cape Layak-Layak	Pang <i>et al.</i> 2010
	<i>Dactylospora mangrovei</i> E.B.J. Jones, Alias, Abdel-Wahab, & S.Y. Hsieh	On test block of <i>Bruguiera parviflora</i>	Selangor – Kuala Selangor
<i>Avicennia marina</i> , <i>Bruguiera parviflora</i>		Selangor – Kuala Selangor	Alias & Jones 2000(a), Alias <i>et al.</i> 2010
<i>Daedalea andamanica</i> (Berk.) Current name = <i>Earliella scabrosa</i> (Pers.) Gilb. & Ryvar den	On trunks	Perak	Chipp 1921

	Substrate/Host	Location	Reference(s)
<i>Daedalea aurora</i> (Ces.) Aoshima Current name = <i>Fomitella rhodophaea</i> (Lév.) T. Hatt.	On wood	Pahang – Tasik Bera	Zainuddin <i>et al.</i> 2010(a)
<i>Daedalea elegans</i> Spreng. ex Fr. Current name = <i>Lenzites elegans</i> (Spreng.) Pat.	Unspecified	Kedah – Pulau Langkawi, Tanjung Kuala Teriang, Tanjung Burau, Tanjung Rhu	Kuthubutheen 1981(b)
<i>Daedalea flavida</i> Lév. Current name = <i>Lenzites acuta</i> Berk. (Ryvarden 1981)	Unspecified	Johor – Johor Bharu	Chipp 1921
	On wood	Kelantan – Jeram Lenang Forest Reserve; Negeri Sembilan – Pasoh Forest Reserve; Pahang – Kemasul Plantation Forest	Ujang & Jones 2001
	Unspecified	Pahang	Lee <i>et al.</i> 2009
<i>Daedalea imponens</i> Ces. Current name = <i>Gloephyllum imponens</i> (Ces.) Teng	Unspecified	Sarawak	Cesati 1879
<i>Daedalea langkawiensis</i> Corner Ambiguous name, no holotype traced (T. Hattori pers. comm.)	On fallen trunks	Kedah – Pulau Langkawi, Dayang Bunting, Tanjung Terai	Corner 1987
	On fallen trunks	Sabah	Pegler 1997
<i>Daedalea lenzitififormis</i> Ces. Ambiguous name (T. Hattori pers. comm.)	On stems	Penang; Perak	Chipp 1921
<i>Daedalea lusor</i> (Corner) T. Hatt.	In lowland dipterocarp forest	Negeri Sembilan – Pasoh Forest Reserve	Hattori <i>et al.</i> 2007
<i>Daedalea platypoda</i> Lév. (<i>nomen dubium</i>)	Unspecified	Sarawak	Cesati 1879
<i>Daedalea pruinosa</i> Lév. Current name = <i>Lenzites acuta</i> Berk. (Ryvarden 1981)	Unspecified	Sarawak	Cesati 1879
<i>Daedalea pseudodochmia</i> (Corner) T. Hatt.	On decayed trunk	Terengganu – Pulau Redang	Zainuddin <i>et al.</i> 2010(b)

	Substrate/Host	Location	Reference(s)
<i>Daedalea sanguinea</i> Klotzsch	Unspecified	Sarawak	Cesati 1879
Current name = <i>Earliella scabrosa</i> (Pers.) Gilb. & Ryvar den	Unspecified	Penang; Perak	Chipp 1921
<i>Daedalea sprucei</i> Berk.	On dead stumps	Pahang – Tembeling	Corner 1987
Current name = <i>Trichaptum sprucei</i> (Berk.) Rajchenb. & Bianchin.	On dead wood near base of living trunks of <i>Artocarpus anisophyllus</i>	Sabah – Mt. Kinabalu, east ridge	Corner 1987
<i>Daedalea subcongener</i> Berk. ex Cooke	Unspecified	Penang	Chipp 1921
<i>Daedaleopsis conchiformis</i> Imazeki (refer <i>Tyromyces subradiatus</i> Corner)	-	-	Hattori 2003(a) [refer Corner 1989(a)]
<i>Daldinia concentrica</i> (Bolton) Ces. & De Not.	On dead logs <i>Hevea brasiliensis</i>	Perak Peninsular Malaysia	Chipp 1921 Singh 1980
	Unspecified	Kedah – Pulau Langkawi, Tasik Dayang Bunting, Tanjung Kuala Teriang, Tanjung Burau, Tanjung Rhu	Kuthubutheen 1981(b)
	Unspecified	Pahang; Perak; Selangor	Lee <i>et al.</i> 2009
<i>Daldinia eschscholtzii</i> (Ehrenb.) Rehm ‘ <i>eschscholzii</i> ’	On decaying tree trunks	Pahang – Tasik Bera	Zainuddin <i>et al.</i> 2010(a)
<i>Daldinia vernicosa</i> (Schwein.) Ces. & De Not.	On dead wood	Penang – Waterfall Gardens	Chipp 1921
<i>Dasturella divina</i> (Syd.) Mundk. & Khesw. Current name = <i>Kweilingia divina</i> (Syd.) Buriticá	<i>Bambusa</i> sp.	Sarawak	Turner 1971(a), Singh 1980
<i>Dasyscyphus hevea</i> (Masse) Dennis & D.A. Reid.	On twigs of <i>Hevea</i>	Penang – Wellesley	Dennis & Reid 1957
	<i>Hevea brasiliensis</i>	Peninsular Malaysia	Singh 1980
<i>Deflexula lilaceobrunnea</i> Corner	Unspecified	Sabah – Mt. Kinabalu, Kundasang	Corner 1970(a)

	Substrate/Host	Location	Reference(s)
<i>Deflexula subsimplex</i> (Henn.) Corner	On rotten wood	Sabah – Mt. Kinabalu	Corner 1970(a)
<i>Deightoniella torulosa</i> (Syd.) M.B. Ellis	<i>Musa textilis</i>	Peninsular Malaysia	Johnston 1960
	<i>Musa textilis</i>	Sarawak	Turner 1971(a)
	<i>Musa textilis</i>	Sabah	Williams & Liu 1976, Singh 1980
<i>Dendrogaster cambodgensis</i> Pat. Current name = <i>Mycoamaranthus cambodgensis</i> (Pat.) Trappe, Lumyong, P. Lumyong, Sanmee & Zhu L. Yang	On forest floor, lowland dipterocarp forest	Negeri Sembilan – Pasoh Forest Reserve	Lee <i>et al.</i> 2002, Watling <i>et al.</i> 2002
<i>Dendrosporium lobatum</i> Plakidas & Edgerton	In stream foam	Unspecified	Nawawi 1985(a)
<i>Dendrosporomyces prolifer</i> Nawawi, J. Webster & R.A. Davey	In river foam	Selangor – Gombak River	Nawawi <i>et al.</i> 1977
	Unspecified	Unspecified	Nawawi 1985(a)
	In water	Selangor – Gombak	Nawawi 1985(b)
<i>Dendrosporomyces splendens</i> (Nawawi) Nawawi & J. Webster	On submerged decaying leaves	Selangor – Gombak	Nawawi 1985(a)
<i>Dendryphiella arenariae</i> Nicot	<i>Avicennia</i> stand, <i>Rhizophora mucronata</i>	Negeri Sembilan – Port Dickson; Selangor – Klang, Kuala Selangor	Jones & Kuthubutheen 1990, Alias <i>et al.</i> 2010
<i>Dendryphiella interseminata</i> (Berk. & Ravarnel) Bubak Current name = <i>Dendryphiella vinosa</i> (Berk. & M.A. Curtis) Reisinger	<i>Crotalaria cleomifolia</i> , <i>Crotalaria usaramoensis</i> , <i>Sauropus androgynus</i> , <i>Sesbania speciosa</i>	Peninsular Malaysia	Johnston 1960, Singh 1980
<i>Dendryphiella salina</i> (G.K. Sutherl.) Pugh & Nicot	On attached and drift decaying materials of mangrove trees	Kedah – Pulau Langkawi; Negeri Sembilan – Port Dickson; Sabah – Pulau Gaya; Selangor – Kuala Selangor, Morib, Pantai Remis	Alias <i>et al.</i> 2010
	On mangrove wood and driftwood	Kelantan – Bachok	Pang <i>et al.</i> 2010

	Substrate/Host	Location	Reference(s)
<i>Dendryphiella vinosa</i> (Berk. & M.A. Curtis) Reisinger	<i>Crotalaria retusa</i>	Sarawak	Turner 1971(a), Singh 1980
<i>Dendryphiosphaera parvula</i> Nawawi & Kuthub.	On decaying twig collected from the bottom of a freshwater stream	Negeri Sembilan – Pasoh Forest Reserve	Nawawi & Kuthubutheen 1988(d)
<i>Diacanthodes griseus</i> var. <i>subglaber</i> Corner	On forest ground	Johor – Gunung Panti; Pahang – Tembeling	Corner 1989(a)
<i>Diachea leucopoda</i> (Bull.) Rostaf.	On <i>Hevea</i> logs, leaves and twigs, dead leaves of Gardenias and Crotons	South Peninsular Malaysia	Sanderson 1922
<i>Diatrype exutans</i> Cooke [as ‘ <i>D. exitans</i> ’] Current name = <i>Biscogniauxia fuscella</i> (Rehm) F. San Martin & J.D. Rogers	On dead wood	Selangor	Chipp 1921
<i>Dibaeis absoluta</i> (Tuck.) Kalb & Gierl	On mossy road bank in mossy oak forest	Sabah – Mt. Kinabalu, Tourist Trail	Sipman 1993
<i>Dibaeis stipitata</i> Kalb & Gierl	Unspecified	Sabah – Mt. Kinabalu, Tourist Trail	Sipman 1993
<i>Dibaeis weberi</i> (J.W. Thomson) Kalb & Gierl	On mossy road bank in mossy oak forest and cloud forest	Sabah – Mt. Kinabalu	Sipman 1993
<i>Dicephalospora rufocornea</i> (Berk. & Broome) Spooner	Unspecified	Johor – Endau-Rompin	Noorlidah <i>et al.</i> 2005
<i>Dichantharellus brunnescens</i> Corner	On the ground in an orchard	Kelantan – Kota Bharu	Corner 1976
<i>Dichantharellus malayanus</i> Corner	On soil in boggy forest	Johor – Kluang, Bukit Lambak	Corner 1966(a)
<i>Dictydiaethalium plumbeum</i> (Schumach.) Rostaf. ex. Lister	On <i>Hevea</i> logs, dead jungle logs, dead leaves	South Peninsular Malaysia	Sanderson 1922
<i>Dictydium cancellatum</i> (Batsch) T. Macbr. Current name = <i>Cribraria cancellata</i> var. <i>cancellata</i> (Batsch) Nann.-Bremek.	On <i>Hevea</i> logs, dead jungle logs	South Peninsular Malaysia	Sanderson 1922

	Substrate/Host	Location	Reference(s)
<i>Dictyochaeta aliformis</i> Kuthub. & Nawawi	On decaying leaf litter	Kedah – Gunung Jerai	Kuthubutheen & Nawawi 1991(b)
<i>Dictyochaeta assamica</i> (Agnihotr.) Aramb., Cabello & Mengasc.	Dead rachis of <i>Archontophoenix alexandrae</i> , dead petiole	Kuala Lumpur – University of Malaya	Taylor & Hyde 2003
<i>Dictyochaeta daphnioides</i> Kuthub. & Nawawi	On decaying leaf litter	Pahang – Bukit Rengit Forest Reserve	Kuthubutheen & Nawawi 1991(b)
<i>Dictyochaeta dendroidea</i> Kuthub.	On litter in lowland dipterocarp forest	Negeri Sembilan – Pasoh Forest Reserve	Kuthubutheen 1987(b)
<i>Dictyochaeta fertilis</i> (S. Hughes & W.B. Kendr.) Hol.-Jech.	Decaying <i>Pandanus</i> sp., <i>Pandanus tectorius</i>	Unspecified	Kuthubutheen & Nawawi 1991(c)
<i>Dictyochaeta gonytrichoides</i> (Shearer & J.L. Crane) Kuthub. & Nawawi Current name = <i>Dictyochaetopsis gonytrichoides</i> (Shearer & J.L. Crane) Whitton, McKenzie & K.D. Hyde	On decaying leaves	Pahang – Lepar Forest Reserve	Kuthubutheen & Nawawi 1990
<i>Dictyochaeta guadalcanalensis</i> (Matsush.) Kuthub. & Nawawi	On decaying twig of unidentified angiosperm submerged in fast-flowing freshwater stream	Sarawak – Bako National Park	Kuthubutheen & Nawawi 1991(c)
<i>Dictyochaeta gyrosetula</i> Kuthub., Nawawi & G.M. Liew	On decaying plant litter	Pahang – Lepar Forest Reserve	Kuthubutheen & Nawawi 1991(d)
<i>Dictyochaeta hamata</i> Kuthub. & Nawawi Current name = <i>Dictyochaetopsis hamata</i> (Kuthub. & Nawawi) Whitton, McKenzie & K.D. Hyde	On decaying leaves	Selangor – FRIM	Kuthubutheen & Nawawi 1990
<i>Dictyochaeta macrospora</i> Kuthub. & Nawawi	On decaying leaves	Pahang – Lepar Forest Reserve	Kuthubutheen & Nawawi 1991(e)
<i>Dictyochaeta malaysiana</i> Kuthub.	On submerged decaying leaf litter	Pahang – Lepar Forest Reserve; Selangor – Kepong	Kuthubutheen 1987(c)

	Substrate/Host	Location	Reference(s)
<i>Dictyochaeta pahangensis</i> Kuthub. & Nawawi Current name = <i>Dictyochaetopsis pahangensis</i> (Kuthub. & Nawawi) Whitton, McKenzie & K.D. Hyde	On submerged decaying leaves	Pahang – Lepar Forest Reserve	Kuthubutheen & Nawawi 1990
<i>Dictyochaeta pluriguttulata</i> Kuthub. & Nawawi	On decaying plant litter	Kedah – Gunung Jerai	Kuthubutheen & Nawawi 1991(d)
<i>Dictyochaeta ramulosestula</i> Kuthub.	On submerged decaying leaf litter	Pahang – Lepar Forest Reserve	Kuthubutheen 1987(c)
<i>Dictyochaeta sampahia</i> Kuthub. & Nawawi	On decaying plant litter	Pahang – Lepar Forest Reserve	Kuthubutheen & Nawawi 1991(d)
<i>Dictyochaeta simplex</i> (S. Hughes & W.B. Kendr.) Hal.-Jech.	Decaying leaves of <i>Freycinetia banksii</i> , <i>Pandanus furcatus</i> , <i>Pandanus tectorius</i>	Unspecified	Kuthubutheen & Nawawi 1991(c)
<i>Dictyochaeta stipitocolla</i> Kuthub. & Nawawi	On decaying plant litter	Pahang – Tioman Island	Kuthubutheen & Nawawi 1991(d)
<i>Dictyochaeta subfuscospora</i> Kuthub. & Nawawi	On decaying plant litter	Johor – Gunung Pantii	Kuthubutheen & Nawawi 1991(d)
<i>Dictyochaeta tumidoseta</i> Kuthub. & Nawawi	On decaying plant litter	Kelantan – Tumpat	Kuthubutheen & Nawawi 1991(d)
<i>Dictyochaeta tumidospora</i> Kuthub. & Nawawi	On decaying leaf litter	Pahang – Bukit Rengit Forest Reserve	Kuthubutheen & Nawawi 1991(b)
<i>Dictyochaeta variabilis</i> Kuthub. & Nawawi	On decaying plant litter	Pahang – Bukit Rengit Forest Reserve	Kuthubutheen & Nawawi 1991(d)
<i>Dictyochaeta vittata</i> Kuthub. & Nawawi	On decaying plant litter	Pahang – Taman Negara	Kuthubutheen & Nawawi 1991(d)
<i>Dictyonema irpicinum</i> Mont.	In stunted mossy cloudforest	Sabah – Mt. Kinabalu, Paka Shelter	Sipman 1993
<i>Dictyonema ligulatum</i> (Kremp.) A. Zahlbr.	In mossy montane forest and cloudforest	Sabah – Mt. Kinabalu, Mesilau and Tourist Trail	Sipman 1993
<i>Dictyonema sericeum</i> (Sw.) Berk. Current name = <i>Dictyonema thelephora</i> (Spreng.) Zahlbr.	In mossy montane forest	Sabah – Mt. Kinabalu, Mesilau and Tourist Trail	Sipman 1993

	Substrate/Host	Location	Reference(s)
<i>Dictyophora indusiata</i> (Vent.) Desv. Current name = <i>Phallus indusiatus</i> Vent.	On forest trail	Pahang – Taman Negara, Rigit Blau	Oldridge <i>et al.</i> 1985
<i>Dictyosporium pelagicum</i> (Linder) G.C. Hughes ex E.B.G. Jones	<i>Avicennia alba</i> , <i>Avicennia marina</i> <i>Avicennia marina</i> , <i>Bruguiera gymnorrhiza</i> , <i>Rhizophora apiculata</i> , <i>Rhizophora</i> <i>mucronata</i> , <i>Sonneratia alba</i> <i>Avicennia marina</i> , <i>Bruguiera parviflora</i> <i>Rhizophora apiculata</i>	Johor – Pontian Besar Negeri Sembilan – Port Dickson; Selangor – Kuala Selangor Selangor – Kuala Selangor Selangor – Morib	Tan & Leong 1992 Alias <i>et al.</i> 1995, 2010 Alias & Jones 2000(a) Alias & Jones 2000(b)
<i>Diderma arboreum</i> Lister & Petch	On <i>Hevea</i> and decayed jungle logs, living trunk of coconut palm and <i>Hevea</i>	South Peninsular Malaysia	Sanderson 1922
<i>Diderma effusum</i> (Schwein.) Morgan	On coconut palm, dead leaves	South Peninsular Malaysia	Sanderson 1922
<i>Diderma hemisphaericum</i> (Bull.) Hornem [as ' <i>hemisphericum</i> ']	On bases of coconut leaves	South Peninsular Malaysia	Sanderson 1922
<i>Didymella aptrootii</i> K.D. Hyde & S.W. Wong	On submerged wood	Pahang – Sungai Lentang	Hyde & Wong 1999
<i>Didymella avicenniae</i> S.D. Patil & Borse	On attached and drift decaying materials of mangrove trees	Kedah – Pulau Langkawi; Negeri Sembilan – Port Dickson; Sabah – Pulau Gaya; Selangor – Kuala Selangor, Morib, Pantai Remis	Alias <i>et al.</i> 2010
<i>Didymella bryoniae</i> (Fuckel) Rehm	<i>Cucumis sativus</i>	Sabah	Williams & Liu 1976, Singh 1980
<i>Didymella castillejae</i> Wehm.	On submerged wood	Pahang – Sungai Lentang	Ho <i>et al.</i> 2001
<i>Didymella hellebori</i> (Chaillet) Sacc.	On submerged wood	Pahang – Sungai Lentang	Ho <i>et al.</i> 2001
<i>Didymella lycopersici</i> Kleb.	<i>Lycopersicon esculentum</i>	Peninsular Malaysia	Johnston 1960, Singh 1980
<i>Didymella oligospora</i> Sacc.	<i>Hevea brasiliensis</i>	Peninsular Malaysia	Singh 1980

	Substrate/Host	Location	Reference(s)
<i>Didymium clavus</i> (Alb. & Schwein.) Rabenh.	On decaying leaves	South Peninsular Malaysia	Sanderson 1922
<i>Didymium leoninum</i> Berk. & Broome	On leaves	South Peninsular Malaysia	Sanderson 1922
<i>Didymium nigripes</i> (Link) Fr.	On leaves	South Peninsular Malaysia	Sanderson 1922
<i>Didymosphaeria enalia</i> Kohlm.	<i>Rhizophora apiculata</i>	Johor – Sungai Gelang Patah	Jones & Tan 1987
Current name = <i>Verruculina enalia</i> (Kohlm.) Kohlm. & Volkm.-Kohlm.	<i>Avicennia</i> stand, <i>Rhizophora mucronata</i>	Negeri Sembilan – Port Dickson; Selangor – Klang, Kuala Selangor	Jones & Kuthubutheen 1990
<i>Didymosphaeria pterocarpi</i> J.M. Yen	On leaves	Peninsular Malaysia	Yen & Lim 1980
<i>Didymostilbe australiensis</i> Goh & K.D. Hyde	On submerged wood	Pahang – Sungai Lentang	Ho <i>et al.</i> 2001
<i>Dimerella dilucida</i> (Kremp.) R. Sant.	On leaves of undergrowth in montane forest	Sabah – Mt. Kinabalu, Park Headquarters	Sipman 1993
Current name = <i>Coenogonium dilucidum</i> Kremp.) Kalb & Lücking			
<i>Dimerella epiphylla</i> (Müll. Arg.) Malme	On leaves of undergrowth in montane forest and lowland forest	Sabah – Mt. Kinabalu, Park Headquarters and Poring	Sipman 1993
Current name = <i>Coenogonium subluteum</i> (Rehm) Kalb & Lücking			
<i>Dimerella fallaciosa</i> (Müll. Arg.) Vězda	On leaves of undergrowth in lowland forest	Sabah – Mt. Kinabalu, Poring	Sipman 1993
Current name = <i>Coenogonium fallaciosum</i> (Müll. Arg.) Kalb & Lücking			
<i>Dimerella flavicans</i> Vězda & Farkas	On leaves of undergrowth in lowland forest	Sabah – Mt. Kinabalu, Poring	Sipman 1993
Current name = <i>Coenogonium flavicans</i> (Vězda & Farkas) Kalb & Lücking			
<i>Dimerella lisowskii</i> Vězda	On leaves of undergrowth in lowland forest	Sabah – Mt. Kinabalu, Poring	Sipman 1993
Current name = <i>Coenogonium lisowskii</i> (Vězda) Lücking			

	Substrate/Host	Location	Reference(s)
<i>Dimerella zonata</i> (Müll. Arg.) R. Sant. Current name = <i>Coenogonium zonatum</i> (Müll. Arg.) Kalb & Lücking	On leaves of undergrowth in lowland forest	Sabah – Mt. Kinabalu, Poring	Sipman 1993
<i>Dimeromyces anisolabis</i> Thaxt.	On <i>Euborellia annulipes</i> (Dermaptera)	Pahang – Cameron Highlands	Sugiyama & Majewski 1985
<i>Dimeromyces cherrhonesites</i> Balazuc [as ' <i>cherrhonensis</i> ']	On <i>Ceropria induta subocellata</i> (Coleoptera, Tenebrionidae)	Peninsular Malaysia	Balazuc 1975
<i>Dimeromyces eparchi</i> Y.B. Lee & T. Majewski	On abdomen of <i>Eparchus insignis</i>	Peninsular Malaysia	Lee & Majewski 1986
<i>Dimeromyces luteus</i> Thaxt.	On <i>Leiochrinus</i> sp. (Coleoptera, Tenebrionidae)	Pahang – Cameron Highlands	Sugiyama & Majewski 1985
<i>Dimeromyces platydematis</i> K. Sugiy. & Mochiz.	On <i>Platydema waterhousei</i> (Coleoptera, Tenebrionidae)	Perak - Tapah	Sugiyama & Mochizuka 1979
<i>Dimeromyces prorei</i> Thaxt.	On <i>Proreus simulans</i> (Dermaptera)	Kedah – Kota Sarang Semut, Alor Setar	Sugiyama & Majewski 1985
<i>Dimerosporina pusilla</i> Syd.	<i>Lophatherum gracile</i>	Unspecified	Johnston 1960
<i>Dimorphomyces flabellatus</i> Y.B. Lee & T. Majewski	On antenna of <i>Uloma</i> sp.	Sabah	Lee & Majewski 1986
<i>Dinemasporium graminum</i> Lév. Current name = <i>Phomatospora dinemasporium</i> J. Webster	On leaf spot of <i>Elaeis guineensis</i> <i>Elaeis guineensis</i>	Sabah Sabah	Turner 1971(b) Williams & Liu 1976
<i>Dinemasporium graminum</i> var. <i>strigosulum</i> P. Karst. Current name = <i>Phomatospora dinemasporium</i> J. Webster	<i>Axonopus affinis</i> , <i>Axonopus compressus</i>	Peninsular Malaysia	Johnston 1960, Singh 1980
<i>Dinemasporium oryzae</i> I. Miyake	<i>Oryza sativa</i>	Peninsular Malaysia	Thompson & Johnston 1953, Singh 1980
<i>Dioicomycetes borneensis</i> T. Majewski & K. Sugiy.	On <i>Formicomus</i> sp.	Sabah	Majewski & Sugiyama 1987

	Substrate/Host	Location	Reference(s)
<i>Diplocarpon earlianum</i> (Ellis & Everh.) F.A. Wolf	<i>Fragaria</i> hybrid, <i>Fragaria vesca</i>	Peninsular Malaysia	Thompson & Johnston 1953, Singh 1980
<i>Diplocarpon rosae</i> F.A. Wolf	<i>Rosa</i> sp.	Peninsular Malaysia	Thompson & Johnston 1953
	<i>Rosa</i> sp.	Sabah	Singh 1980
<i>Diplocladiella appendiculata</i> Nawawi	On piece of decaying bark in moist chamber	Selangor – University of Malaya Field Study Centre, Gombak River	Nawawi 1987(b)
<i>Diplocladiella scalaroides</i> G. Arnaud ex M.B. Ellis	In river foam	Unspecified	Nawawi 1985(a)
<i>Diplocladiella tricladioides</i> Nawawi	On a piece of decaying bark in moist chamber	Selangor – Gombak River	Nawawi 1985(c)
<i>Diplodia macrospora</i> (Pollacii) Mariani	<i>Zea mays</i>	Sabah	Singh 1980
Current name = <i>Stenocarpella macrospora</i> (Earle) B. Sutton			
<i>Diplodia mutila</i> (Fr.) Mont	On dead sheath of <i>Archontophoenix alexandrae</i>	Melaka	Taylor & Hyde 2003
Current name = <i>Botryosphaeria stevensii</i> Shoemaker			
<i>Diplodia pinea</i> (Desm.) J.J. Kickx	<i>Pinus</i> sp.	Peninsular Malaysia	Singh 1980
Current name = <i>Sphaeropsis sapinea</i> (Fr.) Dyko & B. Sutton			
<i>Diplodia sedicola</i> Cooke & Harkn.	<i>Zea mays</i>	Sarawak	Singh 1980
<i>Diplozythiella bambusina</i> Died.	<i>Cocos nucifera</i>	Peninsular Malaysia	Thompson & Johnston 1953
	<i>Bambusa</i> sp.	Sarawak	Turner 1971(a), Singh 1980
<i>Dispira simplex</i> R.K. Benj.	On soil	Pahang – Taman Negara	Loh <i>et al.</i> 2001
<i>Dolabra nepheliae</i> C. Booth & W.P. Ting	On living leaves, petioles, cankered and tumerous bark of <i>Nephelium lappaceum</i> and <i>Nephelium mutabile</i>	Unspecified	Zalasky <i>et al.</i> 1971

	Substrate/Host	Location	Reference(s)
	<i>Nephelium lappaceum</i>	Peninsular Malaysia	Singh 1980
<i>Dothidea hysterioides</i> Ces. Current name = <i>Rousoella hysterioides</i> (Ces.) Höhn.	Unspecified	Sarawak	Cesati 1879
<i>Dothidea membranacea</i> Ces.	On leaf	Sarawak	Cesati 1879
<i>Dothidea oceanica</i> Ces.	On bark	Sarawak	Cesati 1879
<i>Dothidea phaselina</i> Berkl.	On Bambusae culms	Sarawak	Cesati 1879
<i>Dothidella pterocarp</i> Masee Current name = <i>Phyllachora pterocarp</i> Syd. & P. Syd.	On living leaves of <i>Pterocarpus indicus</i> On <i>Pterocarpus indicus</i>	Kuala Lumpur Peninsular Malaysia	Chipp 1921 Singh 1980
<i>Drechslera frumentacei</i> (Mitra) M.B. Ellis	<i>Saccharum officinarum</i>	Sabah	Singh 1980
<i>Drechslera halodes</i> (Drechsler) Subram. & B.L. Jain Current name = <i>Setosphaeria rostrata</i> K.J. Leonard	On leaf of mangrove plants	Selangor – Klang, Sementan	Kuthubutheen 1981(c)
<i>Drechslera halodes</i> var. <i>elaicola</i> Kovachich	<i>Elaeis guineensis</i>	Sabah	Williams & Liu 1976, Singh 1980
<i>Drechslera heveae</i> (Petch) M.B. Ellis Current name = <i>Bipolaris heveae</i> (Petch) Arx	<i>Hevea brasiliensis</i> <i>Hevea brasiliensis</i> <i>Hevea brasiliensis</i>	Peninsular Malaysia Sarawak Sabah	Thompson & Johnston 1953 Turner 1971(a) Williams & Liu 1976, Singh 1980
<i>Drechslera incurvata</i> (C. Bernard) M.B. Ellis Current name = <i>Bipolaris incurvata</i> (C. Bernard) Alcorn	<i>Cocos nucifera</i> <i>Cocos nucifera</i> <i>Cocos nucifera</i>	Peninsular Malaysia Sarawak Sabah	Johnston 1960 Turner 1971(a) Williams & Liu 1976, Singh 1980
<i>Drechslera musae-sapientum</i> (Hansf.) M.B. Ellis	<i>Musa sapientum</i>	Sarawak	Singh 1980

	Substrate/Host	Location	Reference(s)
<i>Drechslera ravenelii</i> (M.A. Curtis) Subram. & B.L. Jain Current name = <i>Cochliobolus ravenelii</i> Alcorn	<i>Sporobolus diander</i> , <i>Sporobolus poiretii</i> <i>Sporobolus diander</i> , <i>Sporobolus poiretii</i> <i>Sporobolus diander</i>	Peninsular Malaysia Sarawak Sabah	Thompson & Johnston 1953 Turner 1971(a) Williams & Liu 1976
<i>Drechslera rostrata</i> (Drechs.) M.J. Richardson & E.M. Fraser Current name = <i>Setosphaeria rostrata</i> K.J. Leonard	<i>Elaeis guineensis</i> On leaf of mangrove plants	Sabah Selangor – Klang, Sementan	Williams & Liu 1976, Singh 1980 Kuthubutheen 1981(c)
<i>Drechslera sacchari</i> (E.J. Butler) Subram. & B.L. Jain Current name = <i>Bipolaris sacchari</i> (E.J. Butler) Shoemaker	<i>Saccharum officinarum</i> <i>Saccharum officinarum</i> <i>Saccharum officinarum</i>	Sarawak Sabah Peninsular Malaysia	Turner 1971(a) Williams & Liu 1976 Singh 1980
<i>Drepanospora pannosa</i> Berk. & M.A. Curtis Current name = <i>Helicosporium pannosum</i> (Berk. & M.A. Curtis) R.T. Moore	On submerged wood	Pahang – Sungai Lentang	Ho <i>et al.</i> 2001
<i>Dryosphaera tropicalis</i> Kohlm. & Volk.-Kohlm.	On attached and drift decaying materials of mangrove trees	Kedah – Pulau Langkawi; Negeri Sembilan – Port Dickson; Sabah – Pulau Gaya; Selangor – Kuala Selangor, Morib, Pantai Remis	Alias <i>et al.</i> 2010
<i>Durianella echinulata</i> (Corner & Hawker) Desjardin, A.W. Wilson & Binder	Scattered, solitary or in small clusters, under <i>Shorea</i> spp. in open secondary forest	Selangor – Hutan Lipur Sungai Chongkak, Ulu Langat, Kuala Selangor	Desjardin & Wilson 2008
<i>Durispora elaeidicola</i> K.D. Hyde	On dead palm rachis	Peninsular Malaysia	Hyde 1994(b)
<i>Dwayaangam cornuta</i> Descals	In stream foam	Pahang – Cameron Highlands	Nawawi 1985(a)
<i>Dwayaangam dichotoma</i> Nawawi	In foam of a small stream	Pahang – Cameron Highlands	Nawawi 1985(c)
<i>Earliella scabrosa</i> (Pers.) Gilb. & Ryvarden	On wood	Perak – Temengor Forest Reserve	Lee <i>et al.</i> 1995

	Substrate/Host	Location	Reference(s)
	On wood	Johor – Ulu Sedili Plantation Forest; Kelantan – Jeram Lenang Forest Reserve; Negeri Sembilan – Pasoh Forest Reserve; Pahang – Kemasul Plantation Forest; Perlis – Mata Ayer Plantation Selangor – FRIM	Ujang & Jones 2001
	On wood in lowland dipterocarp forest	Negeri Sembilan – Pasoh Forest Reserve	Hattori & Lee 2003
	On decaying wood	Pahang – Tasik Bera	Zainuddin <i>et al.</i> 2010(a)
<i>Echinochaete brachypora</i> var. <i>acystidiata</i> Corner	On fallen branch	Sabah – Mt. Kinabalu	Corner 1984(a)
<i>Echinochaete brachypora</i> var. <i>laticystidiata</i> Corner	On fallen branch in the forest	Sabah – Mt. Kinabalu	Corner 1984(a)
<i>Echinochaete brachypora</i> var. <i>submegalopora</i> Corner	On wood	Pahang – Tembeling; Sabah – Mt. Kinabalu	Corner 1984(a)
<i>Echinochaete russiceps</i> (Berk. & Broome) D.A. Reid	On wood	Negeri Sembilan – Pasoh Forest Reserve	Hattori & Lee 2003
<i>Echinochaete russiceps</i> var. <i>russiceps</i> (Berk. & Broome) D.A. Reid	Unspecified	Pahang – Tembeling; Sabah – Mt. Kinabalu, Liwagu, Mesilau	Corner 1984(a)
<i>Echinochaete russiceps</i> var. <i>squarrosa</i> Corner	On wood	Pahang – Tembeling; Sabah – Mt. Kinabalu	Corner 1984(a)
<i>Echinodia theobromae</i> Pat.	On dry logs	Kedah – Gunung Jerai	Chipp 1921
<i>Echinoplaca diffluens</i> (Müll. Arg.) R. Sant.	On leaves of undergrowth in lowland forest	Sabah – Mt. Kinabalu, Poring	Sipman 1993
<i>Echinoplaca epiphylla</i> Fée	On leaves of undergrowth in montane forest	Sabah – Mt. Kinabalu, Park Headquarters	Sipman 1993
<i>Echinoplaca heterella</i> (Stirt.) R. Sant.	On leaves of undergrowth in lowland forest near Poring	Sabah – Mt. Kinabalu, Poring	Sipman 1993
<i>Echinoplaca pellicula</i> (Müll. Arg.) R. Sant.	On leaves of undergrowth in lowland forest and montane forest	Sabah – Mt. Kinabalu, Poring and Park Headquarters	Sipman 1993

	Substrate/Host	Location	Reference(s)	
	<i>Echinoporia hydnophora</i> (Berk. & Broome) Ryvarden	On hardwoods	Unspecified	Núñez & Ryvarden 2001
	<i>Ellisembia atrobrunnea</i> Subram.	On dead palm rachis	Peninsular Malaysia	Subramanian 1996
	<i>Ellisembia paravaginata</i> McKenzie	On <i>Pandanus</i> leaf	Peninsular Malaysia	McKenzie 1995
	<i>Elmerina borneensis</i> (Jülich) D.A. Reid	On hardwoods	Unspecified	Núñez & Ryvarden 2001
	<i>Elmerina unguliformis</i> Corner	On rotten wood	Sabah	Corner 1989(a)
		Unspecified	Sabah – Mt. Kinabalu	Corner 1989(a)
	<i>Elsinoë batatas</i> Viégas & Jenkins	<i>Ipomoea batatas</i>	Sarawak	Turner 1971(a)
		<i>Ipomoea batatas</i>	Sabah	Williams & Liu 1976
		<i>Ipomoea batatas</i>	Peninsular Malaysia	Singh 1980
	<i>Elsinoë canavaliae</i> Racib.	<i>Canavalia gladiata</i>	Peninsular Malaysia	Thompson & Johnston 1953, Singh 1980
	<i>Elsinoë fawcettii</i> Bitanc. & Jenkins	<i>Citrus nobilis</i>	Peninsular Malaysia	Johnston 1960
		<i>Citrus aurantium</i> , <i>Citrus grandis</i> , <i>Citrus limon</i> , <i>Citrus paradisi</i> , <i>Citrus</i> spp.	Sarawak	Turner 1971(a)
		<i>Citrus aurantifolia</i> , <i>Citrus aurantium</i> , <i>Citrus grandis</i> , <i>Citrus</i> hybrid, <i>Citrus medica</i> , <i>Citrus nobilis</i>	Sabah	Williams & Liu 1976
		<i>Citrus nobilis</i>	Sarawak	Singh 1980
		<i>Citrus jambhiri</i> , <i>Citrus microcarpa</i> , <i>Citrus paradisi</i> , <i>Citrus reticulata</i> , <i>Citrus nobilis</i>	Peninsular Malaysia	Singh 1980
	<i>Endocalyx melanoxanthus</i> (Berk. & Broome) Petch	<i>Cocos nucifera</i>	Peninsular Malaysia	Johnston 1960
		<i>Cocos nucifera</i>	Sarawak	Turner 1971(a), Singh 1980
		Dead sheath of <i>Archontophoenix alexandrae</i> ; dead prophyll of <i>Cocos nucifera</i> , dead leaf, dead petiole, dead rachis	Melaka; Negeri Sembilan – Pasoh; Pahang – Genting Highlands	Taylor & Hyde 2003

	Substrate/Host	Location	Reference(s)
<i>Endophragmiella bigena</i> Matsush.	On leaf of tree with big leaves	Selangor – Ulu Gombak, University of Malaya Field Study Centre	Matsushima 1996
<i>Englerula macarangae</i> Henn.	<i>Macaranga tanarius</i> var. <i>tomentosa</i>	Sabah	Singh 1980
<i>Englerulella ugandensis</i> Hansf.	<i>Trema orientalis</i>	Sabah	Williams & Liu 1976, Singh 1980
<i>Enteromyxa cerebrina</i> Ces.	Unspecified	Sarawak	Cesati 1879
<i>Entoloma albosulcatum</i> Corner & E. Horak	On rotten wood (in <i>Lithocarpus havilandii</i> -forest)	Sabah – Mt. Kinabalu, east ridge	Horak 1980(a)
<i>Entoloma altissimum</i> (Massee) E. Horak	On soil in forest	Johor – Endau Rompin State Park; Sabah	Horak 1976, 1980(a), 2010
<i>Entoloma amplisporum</i> Corner & E. Horak	On soil in forest (in native bush and also under <i>Hevea</i> sp.)	Pahang – Tembeling, Fraser's Hill	Horak 1980(a)
<i>Entoloma arvigenum</i> Corner & E. Horak	Among grasses in pastures	Perlis – Gua Nangka near Chupeng	Horak 1980(a)
<i>Entoloma assimilatum</i> Corner & E. Horak	On soil in forest	Johor – Gunung Pulai; Sabah – Mt. Kinabalu, Mesilau	Horak 1980(a)
	On soil, hill dipterocarp forest	Selangor – Semangkok Forest Reserve	Watling & Lee 1999
<i>Entoloma aurantioalbum</i> Corner & E. Horak	On rotten wood in forest	West Malaysia	Horak 1976, 1980(a)
<i>Entoloma brunneostriatum</i> Dennis	On soil in forest or under bamboo	Pahang – Tembeling	Horak 1980(a)
<i>Entoloma burkillii</i> Massee	On soil in forest	Johor – Gunung Panti; Sabah – Mt. Kinabalu, Mesilau; Sarawak – Kuching, Semanggoh Forest Reserve, Setapok Forest Reserve, Bako	Horak 1980(a)
<i>Entoloma</i> cf. <i>burkilliae</i> Massee Current name = <i>Entoloma</i> cf. <i>burkillii</i> Massee	On forest floor	Negeri Sembilan – Pasoh Forest Reserve	Watling <i>et al.</i> 2002
<i>Entoloma coeruleoviride</i> Corner & E. Horak	On forest floor	Negeri Sembilan – Pasoh Forest Reserve	Rutter & Watling 1997, Lee <i>et al.</i> 2002

	Substrate/Host	Location	Reference(s)
<i>Entoloma corneri</i> E. Horak	On forest floor	Negeri Sembilan – Pasoh Forest Reserve	Lee <i>et al.</i> 2002, Watling <i>et al.</i> 2002
<i>Entoloma corrugens</i> Corner & E. Horak	On soil in forest	Pahang – Tembeling	Horak 1980(a)
<i>Entoloma cremeopallens</i> Corner & E. Horak	On soil or on rotten wood in forest	Sabah – Mt. Kinabalu, Mesilau	Horak 1980(a)
<i>Entoloma cuboidosporum</i> (Beeli) E. Horak	On rotten wood or on soil in forests	Pahang – Tembeling; Sabah	Horak 1980(a)
<i>Entoloma cucurbita</i> E. Horak	On soil in forest	Pahang – Cameron Highlands	Horak 1980(a)
<i>Entoloma cystopus</i> (Berk.) Sacc. Current name = <i>Entoloma cystopodum</i> Berk.	On soil among leaf litter	Pahang – Fraser’s Hill	Horak 1980(a)
<i>Entoloma decolorans</i> E. Horak	On soil in forest	Sabah – Mt. Kinabalu, Mesilau	Horak 1980(a)
<i>Entoloma discolor</i> Corner & E. Horak	On soil in forest	Johor – Gunung Panti; Kedah – Pulau Langkawi near Kuah; Perlis – Kaki Bukit Road	Horak 1980(a)
<i>Entoloma discophorum</i> Corner & E. Horak	On soil in forest	Sarawak – Gunung Matang	Corner 1980, Horak 1980(a)
<i>Entoloma divum</i> Corner & E. Horak	On soil in forest (under <i>Lithocarpus havilandii</i>)	Sabah – Mt. Kinabalu, east ridge	Horak 1980(a)
<i>Entoloma dolosum</i> Corner & E. Horak	On soil in forest	Sabah – Mt. Kinabalu, Mesilau River	Horak 1980(a)
<i>Entoloma flavidum</i> (Masse) Corner & E. Horak	On soil in forest	Peninsular Malaysia	Corner 1980
	On soil in forest	Negeri Sembilan – Gunung Angsi	Horak 1980(a)
	On forest floor	Negeri Sembilan – Pasoh Forest Reserve	Lee <i>et al.</i> 2002, Watling <i>et al.</i> 2002
<i>Entoloma flavogibbum</i> Corner & E. Horak	On soil in forest	Sabah – Mt. Kinabalu, Mesilau	Horak 1980(a)

	Substrate/Host	Location	Reference(s)
<i>Entoloma fragilipes</i> Corner & E. Horak	On soil in forest	Pahang – Tembeling; Sabah – Mt. Kinabalu, Mesilau	Horak 1980(a)
<i>Entoloma generosum</i> Corner & E. Horak	On soil in forest	Sabah – Mt. Kinabalu, Mesilau	Horak 1980(a)
<i>Entoloma heterocutis</i> Corner & E. Horak	On soil in forest	Penang	Horak 1980(a)
<i>Entoloma illotum</i> Corner & E. Horak	On soil in forest	Sabah – Mt. Kinabalu, Mesilau River	Horak 1980(a)
<i>Entoloma infundibuliforme</i> Hesler	On soil in forest	Unspecified	Horak 1976, 1980(a)
<i>Entoloma intutum</i> Corner & E. Horak	On soil in forest	Johor – Sedili River, Sungai Kayu	Horak 1980(a)
<i>Entoloma leviculum</i> Corner & E. Horak	On soil in forest	Sabah – Mt. Kinabalu, Mesilau	Horak 1980(a)
<i>Entoloma lignoputridum</i> Corner & E. Horak	On rotten wood in forest	Johor – Mawai-Jemaluang	Horak 1980(a)
<i>Entoloma luteum</i> Peck	On soil in forest	Sabah	Horak 1976, 1980(a)
<i>Entoloma melanocephalum</i> G. Stev.	On soil among litter or on rotten wood in mixed forest	Sabah – Mt. Kinabalu, Mesilau, Bembangan River	Horak 1980(a)
<i>Entoloma murrayi</i> (Berk. & M.A. Curtis) Sacc.	On soil in forest	Sabah	Horak 1976, 1980(a)
<i>Entoloma nigrovillosum</i> Corner & E. Horak	On soil in forest	Sarawak – Bako National Park	Horak 1980(a)
<i>Entoloma pallidoflavum</i> (Henn. & E. Nyman) E. Horak	On soil in forest On soil in forest	Sabah Negeri Sembilan – Pasoh Forest Reserve	Horak 1976, 1980(a) Lee <i>et al.</i> 2002, Watling <i>et al.</i> 2002
<i>Entoloma parasericellum</i> Corner & E. Horak	On soil in forest	Sabah – Mt. Kinabalu, Mesilau River	Horak 1980(a)

	Substrate/Host	Location	Reference(s)
<i>Entoloma percognatum</i> Corner & E. Horak	On soil in forest	Johor – Sedili River, Sungei Kayu; Pahang – Tembeling; Sabah – Mt. Kinabalu, Mesilau	Horak 1980(a)
<i>Entoloma petchii</i> E. Horak	On soil (rarely also on rotten wood) in forests and among grass	Peninsular Malaysia; Sabah	Horak 1976, 1980(a)
<i>Entoloma pingue</i> Corner & E. Horak	On soil in forest	Negeri Sembilan – Pasoh Forest Reserve	Watling <i>et al.</i> 2002
<i>Entoloma phaeoleucum</i> Corner & E. Horak	On soil in forest	Johor – Mawai-Jemaluang	Horak 1980(a)
<i>Entoloma pistorium</i> Corner & E. Horak	On soil in forest	Sabah – Mt. Kinabalu, Mesilau	Horak 1980(a)
<i>Entoloma porengii</i> Corner & E. Horak	On soil in pastures	Sabah – Ranau, Kampung Poreng	Horak 1980(a)
<i>Entoloma praeluteum</i> Corner & E. Horak	On soil in forest (<i>Eugeissona</i> sp.)	Johor – Gunung Pulai	Horak 1980(a)
<i>Entoloma quadratum</i> (Berk. & M.A. Curtis) E. Horak	On soil in forest	Sabah	Horak 1976, 1980(a)
<i>Entoloma rhodopolium</i> (Fr.) P. Kumm.	On soil in deciduous and coniferous forest	Sabah – Mt. Kinabalu, Mesilau	Horak 1980(a)
<i>Entoloma rubromaculatum</i> Corner & E. Horak	On soil in forest	Johor – Sungai Kayu, Sungai Sedili; Pahang – Fraser’s Hill	Horak 1980(a)
<i>Entoloma rugosopruinatum</i> Corner & E. Horak	On soil in forest	Sabah – Mt. Kinabalu, Mesilau	Horak 1980(a)
<i>Entoloma serrulatum</i> (Fr.) Hesler	On soil among debris in mixed forests, from sea level to montane forests	Penang – Botanic Garden; Sabah – Mt. Kinabalu, Bembangan River, Mesilau River	Horak 1980(a)
<i>Entoloma significum</i> Corner & E. Horak	On soil in forest	Sabah – Mt. Kinabalu, Kundasang	Horak 1980(a)

	Substrate/Host	Location	Reference(s)
<i>Entoloma simillimum</i> Corner & E. Horak	On soil in forest	Johor – Gunung Panti	Horak 1980(a)
	On soil in forest	Selangor – FRIM	Rutter & Watling 1997
<i>Entoloma singularisporum</i> Corner & E. Horak	On soil in forest	Sabah – Mt. Kinabalu, Mesilau	Horak 1980(a)
	On soil in forest	Selangor – FRIM	Rutter & Watling 1997
<i>Entoloma spiculosum</i> Corner & E. Horak	On soil in forest	Johor – Gunung Pulai	Horak 1980(a)
<i>Entoloma staurosporium</i> (Bres.) E. Horak Current name = <i>Entoloma conferendum</i> var. <i>conferendum</i> (Britzelm.) Noordel.	On soil in dry or swampy localities under trees	Borneo; Peninsular Malaysia	Horak 1976, 1980(a)
<i>Entoloma tembelingii</i> Corner & E. Horak	On soil under <i>Hevea</i> sp.	Pahang – Tembeling	Horak 1980(a)
	On forest trail	Pahang – Genting Highlands	Oldridge <i>et al.</i> 1985
<i>Entoloma tenacipes</i> Corner & E. Horak	On soil in forest	Pahang – Fraser's Hill	Horak 1980(a)
<i>Entoloma tenuiculum</i> Corner & E. Horak	On soil and rotten wood	Sabah – Mt. Kinabalu, east ridge, Mesilau; Sarawak – Bako National Park	Horak 1980(a)
<i>Entoloma totivillosum</i> Corner & E. Horak	On soil in forest	Johor – Gunung Pulai	Horak 1980(a)
<i>Entoloma translucidum</i> E. Horak	On soil in forest	Sabah – Mt. Kinabalu, Mesilau, Bembangan River	Horak 1980(a)
<i>Entoloma tricolor</i> (Masse) E. Horak	On soil	Penang	Horak 1980(a)
<i>Entoloma villosulum</i> Corner & E. Horak	On soil in forest	Pahang – Fraser's Hill	Horak 1980(a)
<i>Entoloma virescens</i> (Sacc.) E. Horak	On soil in forest	Peninsular Malaysia	Horak 1976, 1980(a)
<i>Entyloma bidentis</i> Henn.	<i>Bidens pilosa</i>	Peninsular Malaysia	Johnston 1960, Singh 1980

	Substrate/Host	Location	Reference(s)
<i>Etyloma dahliae</i> Syd. & P. Syd.	<i>Dahlia</i> sp.	Peninsular Malaysia	Thompson & Johnston 1953, Singh 1980
<i>Etyloma helosciadii</i> Magnus	<i>Apium graveolens</i>	Sarawak	Turner 1971(a), Singh 1980
<i>Etyloma oryzae</i> Syd. & P. Syd.	<i>Oryza sativa</i>	Peninsular Malaysia	Thompson & Johnston 1953
Current name = <i>Eballistra oryzae</i> (Syd. & P. Syd.) R. Bauer, Begerow, A. Nagler & Oberw.	<i>Oryza sativa</i>	Sabah	Williams & Liu 1976, Singh 1980
<i>Ephebe ocellata</i> Henssen	On granite rock in the summit area	Sabah – Mt. Kinabalu	Sipman 1993
<i>Epicoccum cocos</i> F. Stevens	<i>Cocos nucifera</i>	Sarawak	Turner 1971(a), Singh 1980
Current name = <i>Pseudoepicoccum cocos</i> (F. Stevens) M.B. Ellis			
<i>Epicoccum purpurascens</i> Ehrenb.	On leaf spot of <i>Elaeis guineensis</i>	Sabah	Turner 1971(b)
Current name = <i>Epicoccum nigrum</i> Link	<i>Elaeis guineensis</i> , <i>Zea mays</i>	Sabah	Williams & Liu 1976, Singh 1980
<i>Erioderma borneense</i> P.M. Jørg. & Sipman	Unspecified	Peninsular Malaysia	Jørgensen 2001
<i>Eriomycopsis minima</i> Hansf.	<i>Sauropus minima</i>	Sabah	Williams & Liu 1976
<i>Erionema aureum</i> Penz.	On dead jungle logs, decayed logs and stumps of Kempas (<i>Koompassia malaccensis</i>)	Johor	Sanderson 1922
Current name = <i>Fuligo aurea</i> (Penz.) Y. Yamam.			
<i>Erythromyces crocicreas</i> (Berk. & Broome) Hjortstam & Ryvarden	On wood	Negeri Sembilan – Pasoh Forest Reserve	Hattori & Lee 2003
<i>Erysiphe cichoracearum</i> DC.	<i>Cucumis sativus</i> , <i>Cucurbita moschata</i> , <i>Cucurbita pepo</i>	Peninsular Malaysia	Thompson & Johnston 1953, Singh 1980
Current name = <i>Golovinomyces cichoracearum</i> var. <i>cichoracearum</i> (DC.) V.P. Heluta			
<i>Erysiphe polygoni</i> DC.	<i>Pisum sativum</i>	Peninsular Malaysia	Thompson & Johnston 1953, Singh 1980
Current name = <i>Erysiphe betae</i> (Vaňha) Weltzien			

	Substrate/Host	Location	Reference(s)
<i>Eucantharomyces euprocti</i> Thaxt.	On <i>Peliocypas</i> sp. (Coleoptera, Carabidae)	Pahang – Cameron Highlands	Sugiyama & Mochizuka 1979
<i>Eutypa bathurstensis</i> K.D. Hyde & Rappaz	On decaying mangrove wood of <i>Rhizophora apiculata</i>	Kedah – Pulau Langkawi	Zainuddin & Alias 2005, Alias <i>et al.</i> 2010, Zainuddin <i>et al.</i> 2010(c)
<i>Eutypa caulivora</i> Masee	<i>Hevea brasiliensis</i>	Peninsular Malaysia	Singh 1980
<i>Eutypa ludibunda</i> var. <i>heveana</i> Sacc.	<i>Hevea brasiliensis</i>	Peninsular Malaysia	Singh 1980
<i>Eutypella bambusina</i> (Penz. & Sacc.) Sacc.	On dead bamboo	Johor – Muar, Pagoh	Chipp 1921
<i>Eutypella naqsii</i> K.D. Hyde	On decaying mangrove wood of <i>Rhizophora apiculata</i>	Kedah – Pulau Langkawi	Zainuddin & Alias 2005, Alias <i>et al.</i> 2010, Zainuddin <i>et al.</i> 2010(c)
<i>Everniastrum catawbiense</i> (Degel.) Hale ex Sipman	On branches of shrubs and stunted trees	Sabah – Mt. Kinabalu, Tourist Trail	Sipman 1993
<i>Exobasidium vexans</i> Masee	<i>Camellia sinensis</i>	Peninsular Malaysia	Thompson & Johnston 1953, Singh 1980
<i>Exosporium stilbaceum</i> (Moreau) M.B. Ellis	<i>Elaeis guineensis</i>	Sabah	Singh 1980
<i>Exserticlava triseptata</i> (Matsush.) S. Hughes	On decaying twigs of unidentified angiosperm submerged in freshwater	Pahang – Taman Negara	Kuthubutheen & Nawawi 1994(b)
<i>Exserticlava vasiformis</i> (Matsush.) S. Hughes	On decaying twigs of unidentified angiosperm submerged in freshwater	Pahang – Taman Negara	Kuthubutheen & Nawawi 1994(b)
<i>Farrowia malaysiensis</i> D. Hawksw.	<i>Theobroma cacao</i>	Sabah	Singh 1980
Current name = <i>Chaetomium malaysiense</i> (D. Hawksw.) Arx [as ‘malaysiensis’]			

	Substrate/Host	Location	Reference(s)
<i>Fasciatispora lignicola</i> Alias, E.B.G. Jones & Kuthub.	<i>Rhizophora apiculata</i>	Selangor – Kuala Selangor, Morib	Alias <i>et al.</i> 1994
	<i>Rhizophora apiculata</i> , <i>Avicennia alba</i> , <i>Bruguiera gymnorrhiza</i> , <i>Rhizophora</i> <i>apiculata</i> , <i>Nypa fruticans</i> , <i>Sonneratia alba</i>	Selangor – Kuala Selangor, Morib	Alias <i>et al.</i> 1995, 2010
<i>Fasciatispora nypae</i> K.D. Hyde	On <i>Nypa fruticans</i>	Negeri Sembilan – Port Dickson; Selangor – Morib	Alias <i>et al.</i> 2010, Zainuddin <i>et al.</i> 2010(c)
<i>Fasciatispora petrakii</i> (Mhaskar & V.G. Rao) K.D. Hyde	On dead leaf of <i>Cocos nucifera</i> , rachis of <i>Elaeis guineensis</i>	Negeri Sembilan – Pasoh coconut grove, Pasoh Forest Reserve	Hyde 1995(b)
	On attached and decaying <i>Nypa fruticans</i>	Negeri Sembilan – Port Dickson; Selangor – Morib	Alias <i>et al.</i> 2010
<i>Favolaschia pustulosa</i> (Jungth.) Singer	<i>Elaeis guineensis</i>	Sabah	Singh 1980
Current name = <i>Favolaschia</i> <i>pustulosa</i> (Jungth.) Kuntze			
<i>Favolaschia tonkinensis</i> (Fr.) Singer	On rail support, in mixed swamp forest	Sarawak	Chin 1981
<i>Favolus alutaceus</i> Berk. & Mont. Current name = <i>Favolus</i> <i>tenuiculus</i> P. Beauv.	On branches	Perak and unspecified locality	Chipp 1921
<i>Favolus arcularius</i> (Batsch) Fr.	On sawdust in peat swamp forest, on burnt wood	Sarawak	Chin 1988
<i>Favolus auriculaeformis</i> Ces.	Unspecified	Sarawak	Cesati 1879
<i>Favolus brasiliensis</i> Fr. Current name = <i>Polyporus</i> <i>tenuiculus</i> (P. Beauv.) Fr.	On dead wood	Perak	Chipp 1921
<i>Favolus flaccidus</i> Fr. Current name = <i>Polyporus</i> <i>tenuiculus</i> (P. Beauv.) Fr.	On dead logs	Perak and unspecified locality	Chipp 1921
<i>Favolus moluccensis</i> Mont. Current name = <i>Polyporus</i> <i>grammocephalus</i> Berk.	On decaying logs	Perak and unspecified locality	Chipp 1921

	Substrate/Host	Location	Reference(s)
<i>Favolus pusillus</i> var. <i>pallidipes</i> Sacc. & Paol.	On logs	Perak and unspecified locality	Chipp 1921
<i>Favolus scaber</i> Berk. & Broome Current name = <i>Polyporus tenuiculus</i> (P. Beauv.) Fr.	On dead wood	Perak; Selangor	Chipp 1921
<i>Favolus tessellatus</i> Mont. Current name = <i>Polyporus tenuiculus</i> (P. Beauv.) Fr.	On wood	Sabah	Pegler 1997
	Unspecified	Sarawak	Cesati 1879
<i>Favolus transiens</i> Ces.	Unspecified	Kuala Lumpur; Perak	Chipp 1921
<i>Fellhanera rhapidophylli</i> (Rehm) Vězda	Unspecified	Sarawak	Cesati 1879
	On leaves in undergrowth in lowland forest	Sabah – Poring	Sipman 1993
<i>Fellhanera semicarpi</i> (Vain.) Vězda	On leaves in undergrowth in montane forest	Sabah – Mt. Kinabalu Park Headquarters	Sipman 1993
<i>Filoboletus manipularis</i> (Berk.) Singer	On the ground in dipterocarp forest	Selangor – FRIM	Hong <i>et al.</i> 1984
	On wood	Perak – Temengor Forest Reserve	Lee <i>et al.</i> 1995
	On decaying wood in the forest	Pahang – Tasik Bera	Zainuddin <i>et al.</i> 2010(a)
	On dead tree trunks or wood in the forest	Pahang – Fraser’s Hill	Thi <i>et al.</i> 2011
<i>Filoboletus mycenoides</i> Henn. Wrongly identified, specimen represents <i>Filoboletus manipularis</i> (Berk.) Singer (Lee S.S. pers. obs.)	On dead wood	Sabah	Pegler 1997
<i>Filospora aquatica</i> Nawawi	On submerged decaying leaves of <i>Pandanus helicopus</i>	Pahang – Tasik Bera	Nawawi 1976(b)
	In stream foam	Selangor – Gombak	Nawawi 1985(a)
<i>Flabellocladia gigantea</i> Nawawi	In stream foam	Pahang – Cameron Highlands	Nawawi 1985(a), 1985(d)
<i>Flabellocladia tetraccladia</i> Nawawi (Nawawi) Current name = <i>Flabellocladia tetraccladia</i> Nawawi	In stream foam	Pahang – Cameron Highlands; Selangor – Gombak	Nawawi 1985(a)

	Substrate/Host	Location	Reference(s)
<i>Flabellophora deceptiva</i> Corner Most likely <i>Flabellophora</i> cf. <i>licmophora</i> (Mass.) (Hattori 2000)	On dead fallen wood in the forest	Johor – Jason Bay, Semandan River	Corner 1987
<i>Flabellophora flaviporus</i> Corner Type in bad condition, probably a <i>Tyromyces</i> sp. (Hattori 2000)	On a dead trunk in the forest	Selangor – Kepong	Corner 1987
<i>Flabellophora inconspicua</i> Corner Type specimen represents <i>Rigidoporus incurvus</i> (Cooke) Ryvarden (Hattori 2000)	On wood buried in humus in the forest	Pahang – Tembeling	Corner 1987
<i>Flabellophora kinabaluensis</i> Corner Current name = <i>Grifola kinabaluensis</i> (Corner) T. Hatt (Hattori 2000)	On fallen trunks in montane forest	Sabah – Mt. Kinabalu, Bembangan River, Mesilau	Corner 1987
<i>Flabellophora latiporus</i> Corner Identified as a <i>Trametes</i> sp. (Hattori 2000)	On dead fallen trunk in the forest	Pahang – Tembeling	Corner 1987
<i>Flabellophora licmophora</i> (Masse) Corner (Hattori 2000)	On fallen trunks, branches, twigs	Johor – Gunung Panti; Pahang – Fraser's Hill	Corner 1987
<i>Flabellophora licmophora</i> var. <i>subsessilis</i> Corner	On fallen trunks in the forest	Pahang – Cameron Highlands; Sarawak – Semangko Forest, Kuching	Corner 1987
<i>Flabellophora nana</i> Corner Identified as a pale coloured form of <i>Flabellophora licmophora</i> (Mass.) Corner (Hattori 2000)	On fallen trunk in the forest	Pahang – Fraser's Hill	Corner 1987
<i>Flabellophora obovata</i> (Jung.) Corner	On fallen trunks and logs in lowland and montane forest	Borneo; Peninsular Malaysia	Corner 1987
	On wood	Negeri Sembilan – Pasoh Forest Reserve	Hattori & Lee 2003

	Substrate/Host	Location	Reference(s)
<i>Flabellophora obovata</i> var. <i>aurantiporus</i> Corner	On a fallen trunk in the forest	Sabah – Mt. Kinabalu, Bembangan River	Corner 1987
<i>Flabellophora obovata</i> var. <i>obovata</i> (Jungh.) Corner	On fallen trunks and logs	Johor – Gunung Panti, Mawai, Sedili River; Pahang – Tembeling; Sabah – Mt. Kinabalu, Mesilau, Kundasang	Corner 1987
<i>Flabellophora obtorta</i> Corner Holotype sterile (Hattori 2000)	On sticks in the forest	Pahang – Fraser's Hill	Corner 1987
<i>Flabellophora squamosa</i> Corner Holotype represents <i>Polyporus udus</i> Jungh. (Hattori 2000)	On stump of <i>Albizia</i> in the open	Kuala Lumpur; Selangor	Corner 1987
<i>Flabellophora subsimplex</i> Corner Most likely <i>Flabellophora</i> cf. <i>intertexta</i> (Hattori 2000)	On dead sticks in secondary and primary forest	Pahang – Tembeling	Corner 1987
<i>Flabellophora superposita</i> (Berk.) G. Cunn.	From pseudosclerotium buried in soil	Perak	Jülich 1984(a)
	On the ground in the forest, attached by white matted mycelium to buried wood	Johor – Gunung Panti; Pahang – Tembeling; Sabah – Mt. Kinabalu	Corner 1987
<i>Flabellophora velutinoso</i> Corner	On the ground in swamp forest under <i>Oncosperma filamentosa</i>	Johor – Sedili River	Corner 1987
<i>Flabellospora crassa</i> Alas.	Unspecified	Pahang – Cameron Highlands; Selangor – Gombak	Nawawi 1985(a)
<i>Flabellospora multiradiata</i> Nawawi	In stream foam	Pahang – Cameron Highlands; Selangor – Ulu Selangor, Gombak	Nawawi 1976(c), 1985(a)
<i>Flabellospora verticillata</i> Alas.	Unspecified	Pahang – Cameron Highlands; Selangor – Ulu Selangor, Gombak	Nawawi 1985(a)
<i>Flagellospora penicillioides</i> Ingold	Unspecified	Pahang – Cameron Highlands; Selangor – Ulu Selangor, Gombak	Nawawi 1985(a)
<i>Flammulaster fulvoalbus</i> (Berk. & Broom) Pegler	On forest trail	Pahang – Taman Negara, Kuala Tahan	Oldridge <i>et al.</i> 1985

	Substrate/Host	Location	Reference(s)
<i>Flammulina velutipes</i> (Curtis) Singer	On dead trunk, in peat swamp and riverine forests	Sarawak	Chin 1981
<i>Flavodon cervinogilvus</i> (Jungh.) Corner Current name = <i>Oxyporus cervinogilvus</i> (Jungh.) Ryvarden [as '<i>cervin-ogilvus</i>']	On fallen trunks in the forest and in estates	Johor – Sedili River, Jason Bay, Endau; Pahang – Tembeling; Sabah – Mt. Kinabalu, Liwagu River	Corner 1987
<i>Flavodon flavus</i> (Klotzsch) Ryvarden	<i>Hevea brasiliensis</i> On dead wood and bark in the forest and in the open On wood On wood	Peninsular Malaysia Unspecified, common Negeri Sembilan – Pasoh Forest Reserve Negeri Sembilan – Pasoh Forest Reserve	Singh 1980 Corner 1987 Ujang & Jones 2001 Hattori & Lee 2003
<i>Fomes annosus</i> (Fr.) Cooke Current name = <i>Heterobasidion annosum</i> (Fr.) Bref. Apparently misapplied (T. Hattori pers. comm.)	On branches <i>Pinus</i> sp.	Perak and unspecified locality Peninsular Malaysia	Chipp 1921 Singh 1980
<i>Fomes applanatus</i> (Pers.) Gillet Current name = <i>Ganoderma applanatum</i> (Pers.) Pat. Misapplied (T. Hattori pers. comm.)	On a dead tree	Kuala Lumpur; Penang – Waterfall Gardens	Chipp 1921
<i>Fomes arenosus</i> (Cooke) Cooke Current name = <i>Corioloopsis aspera</i> (Jungh.) Teng	Unspecified	Perak	Chipp 1921
<i>Fomes australis</i> (Fr.) Cooke Current name = <i>Ganoderma australe</i> (Fr.) Pat.	On stump of <i>Albizia lebek</i> and <i>Casuarina</i>	Kuala Lumpur; Perak; Penang – Waterfall Gardens; Selangor – Kanching Forest Reserve	Chipp 1921
<i>Fomes badius</i> Berk. ex Cooke Current name = <i>Phellinus badius</i> (Berk. ex Cooke) G. Cunn.	<i>Acacia</i> sp., <i>Casuarina equisetifolia</i>	Peninsular Malaysia	Singh 1980

	Substrate/Host	Location	Reference(s)
<i>Fomes caliginosus</i> (Berk.) Cooke Current name = <i>Abundisporus fuscopurpureus</i> (Pers.) Ryvardeen	Unspecified	Perak	Chipp 1921
<i>Fomes caryophylli</i> (Racib.) Bres. Current name = <i>Phellinus caryophylli</i> (Racib.) G. Cunn.	<i>Eugenia caryophyllata</i>	Peninsular Malaysia	Johnston 1960, Singh 1980
<i>Fomes conchatus</i> (Pers.) Gillet Current name = <i>Phellinus conchatus</i> (Pers.) Quél. Temperate species, apparently misapplied (T. Hattori pers. comm.)	On stems	Perak and unspecified locality	Chipp 1921
<i>Fomes cornu-bovis</i> (Cooke) Sacc.	Unspecified	Perak	Chipp 1921
<i>Fomes curreyi</i> Berk. ex Cooke Current name = <i>Corioloopsis aspera</i> (Jungh.) Teng	On stems	Perak	Chipp 1921
<i>Fomes diabolicus</i> (Berk.) Cooke Current name = <i>Polyporus dictyopus</i> Mont.	Unspecified	Perak	Chipp, 1921
<i>Fomes fastuosus</i> (Lév.) Cooke Current name = <i>Phellinus fastuosus</i> (Lév.) Ryvardeen	On dead mangrove below high tide level	Selangor – Port Swettenham (= Kelang)	Chipp 1921
<i>Fomes fulvus</i> (Scop.) Gillet Current name = <i>Inonotus rheades</i> (Pers.) P. Karst. Dubious, temperate species	On stems	Perak and unspecified locality	Chipp 1921, Donk 1974
<i>Fomes gibbosus</i> (Blume & T. Nees) Sacc. Ambiguous name (T. Hattori pers. comm.)	On dead wood	Selangor – Kanching Forest Reserve	Chipp 1921

	Substrate/Host	Location	Reference(s)
<i>Fomes igniarius</i> Fr. Current name = <i>Phellinus igniarius</i> (L.) Quél. Apparently misapplied (T. Hattori pers. comm.)	On stems	Perak and unspecified locality	Chipp 1921
<i>Fomes introstuppeus</i> Henn. Current name = <i>Navisporus floccosus</i> (Bres.) Ryvar den	Unspecified	Perak	Chipp 1921
<i>Fomes kermes</i> (Berk. & Broome) Sacc. Current name = <i>Pyrofomes albomarginatus</i> (Zipp. ex Lév) Ryvar den (Ryvar den 1984)	Unspecified	Perak	Chipp 1921
<i>Fomes lamaoensis</i> (Murrill) Sacc. & Trotter Current name = <i>Phellinus lamaoensis</i> (Murrill) Pat.	On tree trunk in damp forest	Johor; Kelantan; Negeri Sembilan; Pahang and unspecified locality	Corner 1932
	<i>Elaeis guineensis</i>	Peninsular Malaysia	Thompson & Johnston 1953
	<i>Palaquium gutta</i>	Peninsular Malaysia	Singh 1980
<i>Fomes lamaoensis</i> var. <i>secedens</i> Corner	Unspecified	Pahang	Corner 1932
	<i>Elaeis guineensis</i>	Peninsular Malaysia	Thompson & Johnston 1953, Singh 1980
<i>Fomes lignosus</i> (Klotzsch) Bres. Current name = <i>Rigidoporus microporus</i> (Sw.) Overeem	On dead wood, on fallen tree	Johor – Kukup; Kuala Lumpur; Selangor – Kanching Forest Reserve	Chipp 1921
	<i>Hevea brasiliensis</i>	Unspecified	Napper 1932
	<i>Bixa orellana</i> , <i>Boehmeria nivea</i> , <i>Camellia sinensis</i> , <i>Ceiba pentandra</i> , <i>Citrus microcarpa</i> , <i>Cocos nucifera</i> , <i>Coffea</i> spp., <i>Crotalaria</i> spp., <i>Derris elliptica</i> , <i>Elaeis guineensis</i> , <i>Hevea brasiliensis</i> , <i>Hibiscus</i> sp., <i>Koompassia malaccensis</i> , <i>Manihot</i>	Peninsular Malaysia	Thompson & Johnston 1953, Johnston 1960

	Substrate/Host	Location	Reference(s)
	<i>utilissima</i> , <i>Nephelium lappaceum</i> , <i>Palaquium oblongifolium</i> , <i>Peltophorum</i> <i>ferrugineum</i> , <i>Piper nigrum</i> , <i>Pogostemon</i> sp., <i>Theobroma cacao</i> , <i>Uncaria gambir</i>		
	<i>Camellia sinensis</i> , <i>Crossandra undulifolia</i> , <i>Gliricidia maculata</i> , <i>Indigofera teysmannii</i> , <i>Ipomoea batatas</i>	Sarawak	Turner 1971(a)
	Rubber plantations, coconut and oil-palm and forest areas	Unspecified	Lim 1972(a)
	<i>Hibiscus syriacus</i> , <i>Zingiber officinale</i>	Sarawak	Kheng 1974
	<i>Carica papaya</i>	Sarawak	Singh 1980
	<i>Cinnamomum camphora</i> , <i>Intsia</i> <i>palembanica</i> , <i>Palaquium gutta</i>	Peninsular Malaysia	Singh 1980
	<i>Fomes lividus</i> (Kalchbr. ex Cooke) Sacc. Current name = <i>Perenniporia tephropora</i> (Mont.) Ryvardeen (Ryvardeen 1991)	<i>Mesua ferrea</i>	Peninsular Malaysia Singh 1980
	<i>Fomes marginatus</i> (Pers.) Fr. Current name = <i>Fomitopsis pinicola</i> (Sw.) P. Karst. Probably misapplied (T. Hattori pers. comm.)	Unspecified	Perak Chipp 1921
	<i>Fomes multiplicatus</i> (Mont.) Sacc. Current name = <i>Ganoderma multiplicatum</i> (Mont.) Pat.	Unspecified	Kuala Lumpur; Selangor Chipp 1921
	<i>Fomes nigrolaccatus</i> Berk. (Authority wrongly cited) Current name = <i>Ganoderma australe</i> (Fr.) Pat.	On dead wood	Johor – Pengerang; Pahang; Selangor Chipp 1921

	Substrate/Host	Location	Reference(s)
<i>Fomes noxius</i> Corner	Unspecified	Peninsular Malaysia	Chipp 1921
Current name = <i>Phellinus noxius</i> (Corner) G. Cunn.	<i>Boehmeria nivea</i> , <i>Camellia sinensis</i> , <i>Ceiba pentandra</i> , <i>Citrus nobilis</i> , <i>Coffea</i> spp. <i>Elaeis guineensis</i> , <i>Garcinia mangostana</i> , <i>Hevea brasiliensis</i> , <i>Nephelium lappaceum</i> , <i>Persea gratissima</i> , <i>Tephrosia vogelii</i> , <i>Theobroma cacao</i>	Peninsular Malaysia	Johnston 1960
	<i>Coffea robusta</i> , <i>Congea tomentosa</i> , <i>Piper nigrum</i>	Sarawak	Turner 1971(a), Singh 1980
	Rubber plantations, coconut and oil-palm and forest areas	Unspecified	Lim 1972(a)
<i>Fomes obliquus</i> Fr. (Authority wrongly cited)	Growing over branches	Perak and unspecified locality	Chipp 1921
Current name = <i>Inonotus obliquus</i> (Ach. ex Pers.) Pilát Apparently misapplied (T. Hattori pers. comm.)			
<i>Fomes pachyphloeus</i> (Pat.) Bres.	Unspecified	Selangor	Chipp 1921
Current name = <i>Phellinus pachyphloeus</i> (Pat.) Pat.	On tree trunks in forest	Johor; Negeri Sembilan; Pahang; Perlis; Selangor	Corner 1932
<i>Fomes pomaceus</i> (Pers.) Lloyd	Unspecified	Penang – Waterfall Gardens	Chipp 1921
Current name = <i>Phellinus pomaceus</i> (Pers.) Maire Apparently misapplied (T. Hattori pers. comm.)			
<i>Fomes rhytiphloeus</i> (Mont.) Cooke	On stems	Perak	Chipp 1921
Current name = <i>Phellinus rhytiphloeus</i> (Mont.) Ryvarden			

	Substrate/Host	Location	Reference(s)
<i>Fomes robustus</i> P. Karst. Current name = <i>Phellinus robustus</i> (P. Karst.) Bourdot & Galzin Apparently misapplied (T. Hattori pers. comm.)	On dead wood	Kedah – Gunung Jerai	Chipp 1921
<i>Fomes rugulosus</i> (Lév.) Cooke Current name = <i>Corioloopsis sanguinaria</i> (Klotzsch) Teng (Ryvarden 1981)	<i>Persea americana</i> , <i>Persea gratissima</i>	Unspecified	Johnston 1960, Singh 1980
<i>Fomes senex</i> (Nees & Mont.) Cooke Current name = <i>Fuscoporia senex</i> (Nees & Mont.) Ghob.-Nejh.	On dead wood	Johor – Johor Bahru; Penang	Chipp 1921
<i>Fomes setulosus</i> Lloyd Current name = <i>Phellinus setulosus</i> (Lloyd) Imazeki	<i>Balanocarpus heimii</i> , <i>Shorea kunstleri</i>	Peninsular Malaysia	Thompson & Johnston 1953, Singh 1980
<i>Fomes substygius</i> (Berk. & Broome ex Cooke) Cooke Current name = <i>Phylloporia pectinata</i> (Klotzsch) Ryvarden	Unspecified	Perak	Chipp 1921
<i>Fomes sulcatus</i> Cooke Current name = <i>Perenniporia martia</i> (Berk.) Ryvarden	On stems	Perak and unspecified locality	Chipp 1921
<i>Fomes thwaitesii</i> (Berk.) Cooke Current name = <i>Trametes menziesii</i> (Berk.) Ryvarden	Unspecified	Perak	Chipp 1921
<i>Fomes tricolor</i> (Murrill) Bres. Current name = <i>Pyrofomes tricolor</i> (Murrill) Corner	<i>Shorea glauca</i>	Peninsular Malaysia	Singh 1980

	Substrate/Host	Location	Reference(s)
<i>Fomitella rhodophaea</i> (Lév.) T. Hatt.	On dead tree trunks and logs	Pahang – Fraser’s Hill	Thi <i>et al.</i> 2011
<i>Fomitopsis albomarginata</i> (Zipp. ex Lév.) Imazeki Current name = <i>Pyrofomes albomarginatus</i> (Zipp. ex Lév) Ryvarden [as 'albo-marginatus']	On fallen trunks, branches in lowland and montane forest	Pantropical	Corner 1989(a)
<i>Fomitopsis albomarginata</i> var. <i>albomarginata</i> (Zipp. ex Lév.) Imazeki Doubtful species in need of revision	Unspecified	Peninsular Malaysia	Corner 1989(a)
<i>Fomitopsis albomarginata</i> var. <i>pallida</i> Corner Doubtful species in need of revision	At base of living trunk of <i>Quercus</i> sp.	Sabah – Mt. Kinabalu	Corner 1989(a)
<i>Fomitopsis albomarginata</i> var. <i>polita</i> Corner Doubtful species in need of revision	On dead fallen trunks	Peninsular Malaysia; Sarawak	Corner 1989(a)
<i>Fomitopsis albomarginata</i> var. <i>subvillosa</i> Corner Doubtful species in need of revision	On fallen trunks	Johor – Sedili River; Kedah – Pulau Langkawi; Pahang – Cheka River; Sabah – Mt. Kinabalu, Mesilau	Corner 1989(a)
<i>Fomitopsis arbitraria</i> Corner Current name = <i>Heterobasidion arbitrarium</i> (Corner) T. Hatt. [Hattori 2001(a)]	On fallen trunks and branches in montane forest	Pahang – Cameron Highlands; Sabah – Mt. Kinabalu, Mesilau	Corner 1989(a)
<i>Fomitopsis carnea</i> (Blume & T. Nees) Imazeki Current name = <i>Fomitopsis rosea</i> (Alb. & Schwein.) P. Karst.	On wood	Negeri Sembilan – Pasoh Forest Reserve	Hattori & Lee 2003

	Substrate/Host	Location	Reference(s)
<i>Fomitopsis dochmia</i> (Berk. & Broome) Ryvardeen Current name = <i>Daedalea dochmia</i> (Berk. & Broome) T. Hatt.	On wood	Negeri Sembilan – Pasoh Forest Reserve	Hattori & Lee 2003
	On wood	Pahang – Tasik Bera	Zainuddin <i>et al.</i> 2010(a)
	On decayed trunk	Terengganu – Pulau Redang	Zainuddin <i>et al.</i> 2010(b)
<i>Fomitopsis euosma</i> Corner Dubious species	On fallen trunk	Pahang – Fraser’s Hill	Corner 1989(a)
<i>Fomitopsis feei</i> (Fr.) Kreisel	On wood	Negeri Sembilan – Pasoh Forest Reserve	Hattori & Lee 2003
	On decaying trunks and branches of dead trees	Pahang – Tasik Bera	Zainuddin <i>et al.</i> 2010(a)
	On decayed trunk	Terengganu – Pulau Redang	Zainuddin <i>et al.</i> 2010(b)
<i>Fomitopsis ostreiformis</i> (Berk.) T. Hatt.	On dead and living <i>Rhizophora apiculata</i>	Negeri Sembilan – Port Dickson; Selangor – Morib, Kuala Selangor	Zainuddin <i>et al.</i> 2009
<i>Fomitopsis pseudopetchii</i> (Lloyd) Ryvardeen	On dead trunks	Johor – Gunung Panti, Mawai; Negeri Sembilan – Gunung Angsi; Pahang – Tembeling, Kuala Tekai, Cheka River; Sabah – Mt. Kinabalu; Sarawak – Kuching, Semenggoh Forest	Corner 1989(a)
<i>Fomitopsis spraguei</i> (Berk. & M.A. Curtis) Gilb. & Ryvardeen (refer <i>Tyromyces subtrimiticus</i> Corner)	-	-	Hattori 2003(a) [refer Corner 1989(a)]
<i>Fomitopsis sulcata</i> (Berk.) Corner Current name = <i>Daedalea sulcata</i> (Berk.) Ryvardeen	On fallen trunks in the forest	Sabah – Ranau; Sarawak – Gunung Matang	Corner 1989(a)
<i>Fracchiaea hystricula</i> (Berk. & Broome) Petch	<i>Hevea brasiliensis</i>	Sabah	Williams & Liu 1976, Singh 1980
<i>Fronidicola tunitricuspis</i> K.D. Hyde	On attached and drift decaying materials of <i>Nypa fruticans</i>	Kedah – Pulau Langkawi; Negeri Sembilan – Port Dickson; Sabah – Pulau Gaya; Selangor – Kuala Selangor, Morib, Pantai Remis	Alias <i>et al.</i> 2010

	Substrate/Host	Location	Reference(s)
<i>Fuligo cinerea</i> (Schwein.) Morgan	On <i>Hevea</i> logs, jungle timber	Selangor – Petaling	Sanderson 1922
<i>Fuligo septica</i> (L.) F.H. Wigg.	<i>Elaeis guineensis</i>	Peninsular Malaysia	Thompson & Johnston 1953, Singh 1980
Current name = <i>Fuligo septica</i> var. <i>septica</i> (L.) F.H. Wigg.	On damp moss	Sabah	Pegler 1997
<i>Fulvia fulva</i> (Cooke) Cif.	<i>Lycopersicon esculentum</i> , <i>Pinus caribaea</i>	Sabah	Williams & Liu 1976, Singh 1980
Current name = <i>Passalora fulva</i> (Cooke) U. Braun & Crous			
<i>Fumago vagans</i> Pers.	<i>Ipomoea learii</i> , <i>Nerium oleander</i>	Sabah	Williams & Liu 1976, Singh 1980
Current name = <i>Leptoxyphium fumago</i> (Woron.) R.C. Srivast.			
<i>Fusarium acuminatum</i> Ellis & Everh.	On leaf of <i>Elaeis guineensis</i>	Peninsular Malaysia; Sabah	Turner 1971(b)
Current name = <i>Gibberella acuminata</i> Wollenw.	<i>Cynodon dactylon</i> , <i>Saccharum officinarum</i>	Sabah	Williams & Liu 1976, Singh 1980
	Soil, tobacco, vegetables	Kelantan; Melaka; Penang; Perlis; Sabah; Sarawak; Terengganu	Salleh & Mushitah 1991
<i>Fusarium arthrosporioides</i> Sherb.	<i>Arachis hypogaea</i> , <i>Ricinus communis</i>	Sabah	Williams & Liu 1976, Singh 1980
<i>Fusarium avenaceum</i> (Fr.) Sacc.	On leaf of <i>Elaeis guineensis</i>	Unspecified	Turner 1971(b)
Current name = <i>Gibberella avenacea</i> R.J. Cook			
<i>Fusarium coccophilum</i> (Desm.) Wollenw. & Reinking	<i>Citrus grandis</i>	Sarawak	Kheng 1974, Singh 1980
Current name = <i>Nectria coccophila</i> (Tul. & C. Tul.) Wollenw. & Reinking			
<i>Fusarium concolor</i> Reinking	<i>Musa textilis</i>	Sabah	Williams & Liu 1976, Singh 1980
	Asparagus, rice, tobacco	Kelantan; Penang; Terengganu; Sabah; Sarawak	Salleh & Mushitah 1991

	Substrate/Host	Location	Reference(s)
<i>Fusarium culmorum</i> (W.G. Sm.) Sacc.	<i>Solanum tuberosum</i>	Sabah	Williams & Liu 1976, Singh 1980
<i>Fusarium equiseti</i> (Corda) Sacc. Current name = <i>Gibberella intricans</i> Wollenw.	<i>Amaranthus gangeticus</i> , <i>Zea mays</i> Associated with seedling root disease, with spear rot of <i>Elaeis guineensis</i> <i>Amaranthus gangeticus</i> , <i>Arachis hypogaea</i> , <i>Cynodon dactylon</i> , <i>Jasminum sambac</i> , <i>Oryza sativa</i> , <i>Paspalum scrobiculatum</i> , <i>Solanum melongena</i> <i>Chrysanthemum</i> sp., <i>Glycine max</i> On seeds of <i>Leucaena leucocephala</i> In oil palm soils Asparagus, banana, bean, coconut, corn, debris, egg plant, peanut, rice, soil, sugarcane, tobacco, tomato, watermelon <i>Hibiscus esculentus</i> , <i>Cucumis sativus</i>	Peninsular Malaysia Peninsular Malaysia; Sabah Sabah Sarawak Perlis – Mata Air Selangor – Kelang Unspecified Penang	Johnston 1960 Turner 1971(b) Williams & Liu 1976 Singh 1980 Lee & Manap 1983 Ho & Varghese 1985 Salleh & Mushitah 1991 Nurulhuda <i>et al.</i> 2009
<i>Fusarium fujikuroi</i> Nirenberg	On rice plants	Penang; Perlis; Selangor; Terengganu	Nur Ain Izzati <i>et al.</i> 2008 (a, b)
<i>Fusarium heterosporum</i> Nees & T. Nees Current name = <i>Gibberella gordonii</i> C. Booth	<i>Paspalum scrobiculatum</i> <i>Fimbristylis globulosa</i> , <i>Paspalum scrobiculatum</i> In oil palm soils On leaves of <i>Dryobalanops aromatica</i> sapling	Peninsular Malaysia Sarawak Johor – Layang-Layang Peninsular Malaysia	Thompson & Johnston 1953 Singh 1980 Ho & Varghese 1985 Elouard & Maziah 1997
<i>Fusarium javanicum</i> Koord.	<i>Erythrina subumbrans</i>	Peninsular Malaysia	Johnston 1960, Singh 1980
<i>Fusarium lateritium</i> Nees Current name = <i>Gibberella baccata</i> (Wallr.) Sacc.	<i>Elaeis guineensis</i> In oil palm soils	Sabah Johor – Layang-Layang; Perak – Teluk Intan	Williams & Liu 1976, Singh 1980 Ho & Varghese 1985

	Substrate/Host	Location	Reference(s)
	On leaves of <i>Dryobalanops aromatica</i> sapling and on <i>Hopea odorata</i> seedlings	Peninsular Malaysia	Elouard & Maziah 1997
<i>Fusarium longipes</i> Wollenw. & Reinking	In oil palm soils	Perak – Teluk Intan; Selangor – Kelang;	Ho & Varghese 1985
	Asparagus, banana, bean, cassava, chili, cucumber, oil palm, rice, tobacco and watermelon	Johor; Kelantan; Penang; Perlis	Salleh & Mushitah 1991
<i>Fusarium moniliforme</i> J. Sheld. Current name = <i>Gibberella fujikuroi</i> var. <i>fujikuroi</i> (Sawada) Wollenw.	Associated with nursery spear rot of <i>Elaeis guineensis</i>	Sabah	Turner 1971(b)
	<i>Sorghum vulgare</i>	Sabah	Williams & Liu 1976
	<i>Glycine max</i> , <i>Saccharum officinarum</i> , <i>Oryza sativa</i> , <i>Zea mays</i>	Peninsular Malaysia	Singh 1980
	<i>Cocos nucifera</i>	Sarawak	Singh 1980
	In oil palm soils	Johor – Layang-Layang; Perak – Teluk Intan; Terengganu – Sungei Tong	Ho & Varghese 1985
<i>Fusarium moniliforme</i> var. <i>subglutinans</i> Wollenw. & Reinking Current name = <i>Gibberella fujikuroi</i> var. <i>subglutinans</i> E.T. Edwards	Bakanae on rice (<i>Oryza sativa</i> L.)	Peninsular Malaysia	Salleh 1994
	In oil palm soils	Selangor – Kelang	Ho & Varghese 1985
	On leaves and flowers of mango tree	Peninsular Malaysia	Lim & Khoo 1985
<i>Fusarium nygamai</i> L.W. Burgess & Trimboli Current name = <i>Gibberella nygamai</i> Klaasen & P.E. Nelson	Asparagus (<i>Asparagus officinalis</i> L.)	Unspecified	Salleh 1994
<i>Fusarium oxysporum</i> Schldtl.	<i>Musa sapientum</i> , <i>Solanum melongena</i>	Unspecified	Thompson & Johnston 1953
	<i>Solanum tuberosum</i>	Peninsular Malaysia	Johnston 1960
	<i>Elaeis guineensis</i> , <i>Musa sapientum</i>	Peninsular Malaysia	Turner & Bull 1967

Substrate/Host	Location	Reference(s)
<i>Piper nigrum</i>	Sarawak	Turner 1971(a)
Associated with seedling root rot of <i>Elaeis guineensis</i>	Peninsular Malaysia; Sabah	Turner 1971(b)
Soil	Negeri Sembilan – Peradong, Jelebu; Perak – Lenggong Hulu, Karai, Padang Rengas; Terengganu – Pengadang Baru	Lim 1972(b)
<i>Arachis hypogaea</i> , <i>Coffea robusta</i> , <i>Dendrobium</i> sp., <i>Elaeis guineensis</i> , <i>Hevea brasiliensis</i> , <i>Hibiscus esculentus</i> , <i>Mangifera indica</i> , <i>Musa sapientum</i> , <i>Musa textilis</i> , <i>Pinus caribaea</i> , <i>Piper nigrum</i> , <i>Sauropus androgynus</i> , <i>Solanum tuberosum</i> , <i>Theobroma cacao</i> , <i>Vigna</i> sp.	Sabah	Williams & Liu 1976
<i>Durio zibethinus</i>	Peninsular Malaysia	Singh 1980
<i>Fimbristylis globulosa</i> , <i>Ricinus communis</i> , <i>Sansevieria laurentii</i>	Sarawak	Singh 1980
On seeds of <i>Shorea materialis</i>	Pahang – Rompin	Lee & Manap 1983
In oil palm soils	Johor – Layang-Layang; Perak – Teluk Intan; Selangor – Kelang; Terengganu – Sungei Tong	Ho & Varghese 1985
On root of mango tree	Peninsular Malaysia	Lim & Khoo 1985
Tobacco (slanting death)		
<i>Acacia mangium</i> seedling	Unspecified	Lee 1993
Tobacco, watermelon (<i>Citrullus lunatus</i>)	Peninsular Malaysia	Salleh 1994, Salleh 2007
On seedlings of <i>Dryobalanops aromatica</i> and <i>Hopea odorata</i>	Peninsular Malaysia	Elouard & Maziah 1997
Leaves of <i>Ocimum basilicum</i> (sweet basil)	Unspecified	Muhamad Ghawas <i>et al.</i> 2005

	Substrate/Host	Location	Reference(s)
	<i>Lycopersicon esculentum</i> , <i>Hibiscus esculentus</i> , <i>esculentus</i> , <i>Momordica charantia</i>	Penang	Nurulhuda <i>et al.</i> 2009
<i>Fusarium oxysporum</i> f. <i>cubense</i> (E.F. Sm.) W.C. Snyder & H.N. Hansen	Banana	Unspecified	Salleh 1994, Ahmad & Sijam 2007
<i>Fusarium oxysporum</i> f. <i>lycopersici</i> (Sacc.) W.C. Snyder & H.N. Hansen	Tomato	Unspecified	Ahmad & Sijam 2007
<i>Fusarium oxysporum</i> var. <i>redolens</i> (Wollenw.) W.L. Gordon Current name = <i>Fusarium redolens</i> Wollenw.	In oil palm soils	Johor – Layang-Layang; Perak – Teluk Intan; Selangor – Kelang; Terengganu – Sungei Tong	Ho & Varghese 1985
<i>Fusarium oxysporum</i> f.sp. <i>zingiberi</i> E.E. Trujillo	Rhizome of <i>Zingiber officinale</i>	Unspecified	Mansor <i>et al.</i> 2005
<i>Fusarium proliferatum</i> (Matsush.) Nirenberg Current name = <i>Fusarium proliferatum</i> (Matsush.) Nirenberg ex Gerlach & Nirenberg	Bakanae on rice (<i>Oryza sativa</i>) On rice plants On sugarcane plants	Peninsular Malaysia Kedah; Kelantan; Pahang; Perak; Selangor Kedah –Gula Padang Terap; Pahang – Kuantan	Salleh 1994 Nur Ain Izzati <i>et al.</i> 2008(a) Siti Nordahliawate <i>et al.</i> 2008
<i>Fusarium roseum</i> Link. Current name = <i>Gibberella zeae</i> (Schwein.) Petch	<i>Lycopersicon esculentum</i> , <i>Hibiscus esculentus</i> Soil	Penang Kedah – Yan, Tulang, Chengai; Kelantan – Lemal, Meranti; Negeri Sembilan – Peradong; Penang – Bukit Merah; Perak – Tanjung Pidadang, Sungai Tinggi, Lenggong Hulu, Karai Padang Rengas, Kati; Selangor – Tanjung Karang I & II; Terengganu – Jerai, Pengadang Baru	Nurulhuda <i>et al.</i> 2009 Lim 1972(b)
	<i>Capsicum grossum</i>	Peninsular Malaysia	Singh 1980

	Substrate/Host	Location	Reference(s)
<i>Fusarium sacchari</i> (E.J. Butler & Hafiz Khan) W. Gams Current name = <i>Gibberella sacchari</i> Summerell & J.F. Leslie	On rice plants	Kedah; Pahang	Nur Ain Izzati <i>et al.</i> 2008(a)
	On sugarcane plants	Kedah – Baling, Kupang, Gula Padang Terap; Perlis – Felda Chuping; Kelantan – Rantau Panjang; Terengganu – Setiu	Siti Nordahliawate <i>et al.</i> 2008
<i>Fusarium sacchari</i> var. <i>sacchari</i> (E.J. Butler & Hafiz Khan) W. Gams	On seeds of <i>Dryobalanops aromatica</i> , <i>Hopea odorata</i> and seedling leaves of <i>Hopea odorata</i> and <i>Hopea wightiana</i>	Peninsular Malaysia	Elouard & Maziah 1997
<i>Fusarium sambucinum</i> Fuckel Current name = <i>Gibberella pulicaris</i> (Fr.) Sacc.	<i>Elaeis guineensis</i> , <i>Musa sapientum</i>	Sabah	Turner 1971(b), Williams & Liu 1976, Singh 1980
<i>Fusarium scirpi</i> Lambotte & Fautrey Current name = <i>Gibberella acuminata</i> Wollenw.	Asparagus, debris, mango, tobacco	Kedah; Kelantan; Penang; Perlis	Salleh & Mushitah 1991
<i>Fusarium semitectum</i> Berk. & Ravenel Current name = <i>Fusarium incarnatum</i> (Desm.) Sacc.	<i>Coffea liberica</i> , <i>Zea mays</i>	Peninsular Malaysia	Johnston 1960
	<i>Manihot utilissima</i> , <i>Sauropus androgynus</i>	Sarawak	Turner 1971(a)
	On seedling of <i>Elaeis guineensis</i>	Sabah	Turner 1971(b)
	<i>Capsicum annuum</i> var. <i>grossum</i> , <i>Elaeis guineensis</i> , <i>Hevea brasiliensis</i> , <i>Lactuca indica</i> , <i>Musa textilis</i> , <i>Piper nigrum</i> , <i>Sorghum vulgare</i> , <i>Theobroma cacao</i>	Sabah	Williams & Liu 1976
	<i>Sorghum vulgare</i>	Sarawak	Singh 1980
	In oil palm soils	Johor – Layang-Layang; Perak – Teluk Intan; Selangor – Kelang; Terengganu – Sungei Tong	Ho & Varghese 1985
	<i>Hibiscus esculentus</i> , <i>Momordica charantia</i> , <i>Luffa acutangula</i> , <i>Capsicum annuum</i> , <i>Cucumis sativus</i>	Penang	Nurulhuda <i>et al.</i> 2009

	Substrate/Host	Location	Reference(s)
<i>Fusarium solani</i> (Mart.) Sacc. Current name = <i>Haematonectria haematococca</i> (Berk. & Broome) Samuels & Rossman	<i>Carica papaya</i> , <i>Citrullus aurantifolia</i> , <i>Durio zibethinus</i> , <i>Nephelium lappaceum</i> , <i>Tephrosia candida</i> , <i>Theobroma cacao</i>	Peninsular Malaysia	Thompson & Johnston 1953, Johnston 1960
	<i>Albizia falcata</i> (Current name = <i>Falcataria moluccana</i> , syn. <i>A. falcataria</i> , <i>A. moluccana</i>), <i>Carica papaya</i> , <i>Daucus carota</i> , <i>Garcinia mangostana</i> , <i>Solanum melongena</i> , <i>Solanum tuberosum</i>	Unspecified	Johnston 1960
	<i>Carica papaya</i> , <i>Citrus nobilis</i> , <i>Citrus sinensis</i> , <i>Citrus</i> spp., <i>Elaeis guineensis</i> , <i>Gardenia augusta</i> , <i>Leucaena glauca</i> , <i>Mangifera indica</i> , <i>Piper nigrum</i>	Sarawak	Turner 1971(a)
	Associated with disease of germinating seed, seedling root rot, spear rot, wither tip disease of <i>Elaeis guineensis</i>	Peninsular Malaysia; Sabah	Turner 1971(b)
	Soil	Johor – Sungai Baling; Kedah – Yan; Kelantan – Lemal; Penang – Bukit Merah; Perak – Tanjung Piadang, Sungai Tinggi, Lenggong Hulu, Karai, Padang Rengas, Kati; Selangor – Tanjung Karang, Kubu Gajah, Tanjung Karang I & II; Terengganu – Pengadang Baru	Lim 1972(b)
<i>Agave</i> sp., <i>Albizia falcata</i> (Current name = <i>Falcataria moluccana</i> , syn. <i>A. falcataria</i> , <i>A. moluccana</i>), <i>Araucaria cunninghamii</i> , <i>Brassica chinensis</i> var. <i>parachinensis</i> , <i>Capsicum annuum</i> var. <i>acuminatum</i> , <i>Centrosema pubescens</i> , <i>Citrullus aurantifolia</i> , <i>Citrus nobilis</i> , <i>Cocos nucifera</i> , <i>Elaeis guineensis</i> , <i>Fortunella</i> sp., <i>Gerbera jamesoni</i> , <i>Hevea brasiliensis</i> , <i>Mangifera indica</i> , <i>Momordica charantia</i> , <i>Musa textilis</i> ,	Sabah	Williams & Liu 1976	

Substrate/Host	Location	Reference(s)
<i>Nicotiana tabacum</i> , <i>Persea americana</i> , <i>Pinus caribaea</i> , <i>Pinus morrisonicola</i> , <i>Pinus taiwanensis</i> , <i>Piper nigrum</i> , <i>Pseudotsuga wilsoniana</i> , <i>Solanum melongena</i> , <i>Stylosanthes gracilis</i> , <i>Theobroma cacao</i> , <i>Vigna sesquipedalis</i>		
<i>Coffea liberica</i> , <i>Hevea brasiliensis</i>	Peninsular Malaysia	Singh 1980
<i>Arachis hypogaea</i> , <i>Cocos nucifera</i> , <i>Pogostemon cablin</i>	Sarawak	Singh 1980
<i>Theobroma cacao</i>	Sabah	Singh 1980
In oil palm soils	Johor –Layang-Layang; Perak – Teluk Intan; Selangor – Kelang; Terengganu – Sungei Tong	Ho & Varghese 1985
On stem and root of mango tree	Peninsular Malaysia	Lim & Khoo 1985
On fruits of durian tree	Unspecified	Lim 1990
<i>Acacia mangium</i> seedling	Unspecified	Lee 1993
Tobacco (<i>Nicotiana tabacum</i>)	Peninsular Malaysia	Salleh 1994
Roots, stems and soils of pepper (<i>Piper nigrum</i> L.)	Peninsular Malaysia; Sabah; Sarawak	Salleh 1994
On seedlings and sapling leaves of <i>Dryobalanops aromatica</i> and seeds of <i>Hopea odorata</i>	Peninsular Malaysia	Elouard & Maziah 1997
<i>Capsicum annuum</i> , <i>Cucumis sativus</i> , <i>Hibiscus esculentus</i> , <i>Lycopersicon esculentum</i> , <i>Luffa acutangula</i> , <i>Momordica charantia</i>	Penang	Nurulhuda <i>et al.</i> 2009
<i>Fusarium sporotrichioides</i> Sherb. <i>Centrosema pubescens</i>	Sabah	Williams & Liu 1976, Singh 1980

	Substrate/Host	Location	Reference(s)
<i>Fusarium subglutinans</i> (Wollenw. & Reinking) P.E. Nelson, Toussoun & Marasas Current name = <i>Gibberella fujikuroi</i> var. <i>subglutinans</i> E.T. Edwards	On rice plants On sugarcane plants <i>Capsicum annuum</i> , <i>Hibiscus esculentus</i>	Kelantan; Selangor Kedah – Kupang, Gula Padang Terap; Perlis – Felda Chuping Penang	Nur Ain Izzati <i>et al.</i> 2008(a) Siti Nordahliawate <i>et al.</i> 2008 Nurulhuda <i>et al.</i> 2009
<i>Fusarium tabacinum</i> (J.F.H. Beyma) W. Gams Current name = <i>Monographella cucumerina</i> (Lindf.) Arx	<i>Cocos nucifera</i> , <i>Theobroma cacao</i>	Sabah	Williams & Liu 1976, Singh 1980
<i>Fusarium tumidum</i> Sherb. Current name = <i>Gibberella tumida</i> P.G. Broadh. & P.R. Johnst.	<i>Hevea brasiliensis</i> , <i>Theobroma cacao</i>	Sabah	Williams & Liu 1976, Singh 1980
<i>Fusarium vasinfectum</i> G.F. Atk. Current name = <i>Fusarium oxysporum</i> f.sp. <i>vasinfectum</i> W.C. Snyder & H.N. Hansen	Soil in oil palm plantation	Johor	Varghese 1972
<i>Fusarium ventricosum</i> Appel & Wollenw. Current name = <i>Nectria ventricosa</i> C. Booth	<i>Elaeis guineensis</i> On seeds of <i>Dryobalanops aromatica</i> , <i>Shorea siamensis</i>	Sabah Peninsular Malaysia	Williams & Liu 1976, Singh 1980 Elouard & Maziah 1997
<i>Fusarium verticillioides</i> (Sacc.) Nirenberg Current name = <i>Gibberella fujikuroi</i> var. <i>fujikuroi</i> (Sawada) Wollenw.	On rice plants	Kelantan; Perak	Salleh 2007, Nur Ain Izzati <i>et al.</i> 2008(a)
<i>Fusicatena macrospora</i> (Matsush.) K. Matsush. & Matsush.	On decaying bark of broad leaved tree	Kuala Lumpur – University of Malaya, Botanical Garden	Matsushima 1996
<i>Ganoderma amazonense</i> Weir	On dead stump in the forest	Penang	Corner 1983

	Substrate/Host	Location	Reference(s)
<i>Ganoderma applanatum</i> (Pers.) Pat. Misapplied (T. Hattori pers. comm.)	<i>Albizia moluccana</i> (Current name = <i>Falcataria moluccana</i> , syn. <i>A. falcataria</i> , <i>A. moluccana</i>), <i>Elaeis guineensis</i> , <i>Peltophorum ferrugineum</i>	Peninsular Malaysia	Thompson & Johnston 1953
	<i>Hevea brasiliensis</i>	Peninsular Malaysia	Singh 1980
	On logs	Unspecified	Corner 1983
	Unspecified	Perak – Temengor Forest Reserve	Lee <i>et al.</i> 1995
	Unspecified	Kedah – Langkawi, Tanjung Kuala Teriang, Tanjung Kurau	Kuthubutheen 1981(b)
	On wood	Negeri Sembilan – Pasoh Forest Reserve; Selangor – FRIM	Ujang & Jones 2001
<i>Ganoderma applanatum</i> var. <i>tornatum</i> (Pers.) C.J. Humphrey & Leus-Palo Current name = <i>Ganoderma australe</i> (Fr.) Pat.	<i>Albizia moluccana</i> (Current name = <i>Falcataria moluccana</i> , syn. <i>A. falcataria</i> , <i>A. moluccana</i>), <i>Elaeis guineensis</i> , <i>Peltophorum ferrugineum</i>	Peninsular Malaysia	Thompson & Johnston 1953, Singh 1980
	Unspecified	Perak – Temengor Forest Reserve	Lee <i>et al.</i> 1995
	On wood	Johor – Ulu Sedili Plantation Forest; Negeri Sembilan – Pasoh Forest Reserve	Ujang & Jones 2001
<i>Ganoderma australe</i> (Fr.) Pat.	On trunks and stumps in the forest or in the open	Common in lowlands and mountains in Malaysia	Corner 1983
	On dead wood	Sabah	Pegler 1997
	On wood	Negeri Sembilan – Pasoh Forest Reserve	Hattori & Lee 2003
	Unspecified	Sarawak – Lambir Hills National Park	Yamashita <i>et al.</i> 2009
	On dead logs or living tree trunks	Pahang – Tasik Bera	Zainuddin <i>et al.</i> 2010(a)
<i>Ganoderma boninense</i> Pat.	Oil palm	Johor – Layang-Layang; Pahang – Jerantut; Perak – Teluk Intan; Selangor – Kelang, Banting	Ho & Nawawi 1985
<i>Ganoderma chalceum</i> (Cooke) Steyaert	<i>Elaeis guineensis</i>	Sabah	Williams & Liu 1976, Singh 1980

	Substrate/Host	Location	Reference(s)
	On dead palm-trunks and dicotyledonous trunks	Frequent, from Malaya to the Solomon Islands. Sabah – Mt. Kinabalu, Mesilau	Corner 1983
<i>Ganoderma chaliceum</i> var. <i>chaliceum</i> (Cooke) Steyaert	On wood	Negeri Sembilan – Pasoh Forest Reserve	Hattori & Lee 2003
<i>Ganoderma chaliceum</i> var. <i>latiporum</i> Corner	On dead palm-trunks (<i>Cocos</i> , <i>Elaeis</i>)	Kuala Lumpur; Perlis – Tebing Tinggi; Selangor	Corner 1983
<i>Ganoderma chaliceum</i> var. <i>lobulatum</i> Corner	On dead trunks and branches of dicotyledonous trees and palm-trunks, in the forest and in the open	Malay Peninsula to the Solomon Islands. Johor – Endau, Mawai; Sarawak – Kuching; Selangor	Corner 1983
<i>Ganoderma currani</i> Murrill	On the ground and from the base of dead stumps in the forest	Johor – Gunung Pantii	Corner 1983
<i>Ganoderma ferreum</i> (Berk.) Overeem & B.A. Steinm. Current name = <i>Daedalea dochmia</i> (Berk. & Broome) T. Hatt.	<i>Hevea brasiliensis</i>	Peninsular Malaysia	Singh 1980
<i>Ganoderma impolitum</i> Corner	On rotten trunks and at the base of living trees in the forest	Pahang – Cameron Highlands; Sabah – Mt. Kinabalu, Kundasang	Corner 1983
<i>Ganoderma lucidum</i> (Curtis) P. Karst. Apparently misidentified (T. Hattori pers. comm.)	On a dead stem of <i>Cocos nucifera</i> , on branches	Kuala Lumpur; Penang; Perak; Selangor	Chipp 1921 (as ' <i>Ganodermus lucidus</i> Lev.')
	<i>Areca catechu</i> , <i>Cocos nucifera</i> , <i>Elaeis guineensis</i>	Peninsular Malaysia	Thompson & Johnston 1953
	<i>Artocarpus elasticus</i> , <i>Cocos nucifera</i> , <i>Hevea brasiliensis</i> , <i>Piper nigrum</i>	Sarawak	Turner 1971(a)
	<i>Hevea brasiliensis</i> , <i>Pterocarpus indicus</i>	Peninsular Malaysia	Singh 1980
	On wood	Perak – Temengor Forest Reserve	Lee <i>et al.</i> 1995
	On wood	Pahang – Kemasul Plantation Forest	Ujang & Jones 2001
<i>Ganoderma mirabile</i> (Lloyd) C.J. Humphrey	Parasitic on large trees, especially dipterocarps in primary lowland forest	Pahang	Corner 1983

	Substrate/Host	Location	Reference(s)
<i>Ganoderma ochrolaccatum</i> (Mont.) Pat. (reported as <i>Ganodermus ochrolaccatus</i> Bres.)	On dead mangrove On dead trunks in mangrove forest	Selangor – Port Swettenham Johor	Chipp 1921 Corner 1983
<i>Ganoderma pfeifferi</i> var. <i>borneense</i> Corner	On dead wood in the forest	Sabah – Mt. Kinabalu, Tenompok, Kiah	Corner 1983
<i>Ganoderma philippii</i> (Bres. & Henn.) Bres.	<i>Hevea brasiliensis</i>	Peninsular Malaysia	Thompson & Johnston 1953
	<i>Hevea brasiliensis</i>	Sarawak	Turner 1971(a)
	<i>Hevea brasiliensis</i>	Sabah	Williams & Liu 1976, Singh 1980
<i>Ganoderma pseudoferreum</i> (Wakef.) Overeem & B.A. Steinm. Current name = <i>Ganoderma philippii</i> (Bres. & Henn.) Bres.	On a fallen dead tree	Pahang – Fraser’s Hill	Thi <i>et al.</i> 2011
	<i>Adenanthera pavonina</i> , <i>Albizia falcata</i> (Current name = <i>Falcataria moluccana</i> , syn. <i>A. falcataria</i> , <i>A. moluccana</i>), <i>Albizia moluccana</i> (Current name = <i>Falcataria moluccana</i> , syn. <i>A. falcataria</i> , <i>A. moluccana</i>), <i>Albizia odoratissima</i> , <i>Arenga saccharifera</i> , <i>Camellia sinensis</i> , <i>Casuarina equisetifolia</i> , <i>Coffee liberica</i> , <i>Coffee robusta</i> , <i>Crotalaria anagyroides</i> , <i>Enterolobium cyclocarpum</i> , <i>Garcinia mangostana</i> , <i>Gliricidia maculata</i> , <i>Hevea brasiliensis</i> , <i>Indigofera teysmannii</i> , <i>Lecythis ollaria</i> , <i>Manihot utilissima</i> , <i>Myristica sp.</i> , <i>Nephelium lappaceum</i> , <i>Palaquium gutta</i> , <i>Palaquium oblongifolium</i> , <i>Parkia roxburghii</i> , <i>Peltophorum ferrugineum</i> , <i>Pterocarpus indicus</i> , <i>Tephrosia candida</i> , <i>Theobroma cacao</i> <i>Manihot utilissima</i>	Peninsular Malaysia	Corner 1931, Thompson & Johnston 1953, Johnston 1960, Singh 1980
	<i>Manihot utilissima</i>	Sarawak	Turner 1971(a)

	Substrate/Host	Location	Reference(s)
	On dead stumps and trunks in the forest and in the open, and parasitic on roots of trees, especially <i>Hevea</i> ; also on trunks of <i>Arenga</i>	Common from Burma to the Solomon Islands	Corner 1983
	Rubber plantations, coconut, oil-palm and forest areas	Unspecified	Lim 1972(a)
<i>Ganoderma resinaceum</i> Boud.	<i>Camellia sinensis</i>	Peninsular Malaysia	Thompson & Johnston 1953, Singh 1980
<i>Ganoderma rivulosum</i> Pat. & Har. Current name = <i>Ganoderma weberianum</i> (Bres. & Henn. ex Sacc.) Steyaert	<i>Albizia falcata</i> (Current name = <i>Falcataria moluccana</i> , syn. <i>A. falcataria</i> , <i>A. moluccana</i>)	Sabah	Williams & Liu 1976, Singh 1980
<i>Ganoderma trengganuense</i> Corner	On dead fallen trunk in the forest	Terengganu – Kemaman	Corner 1983
<i>Ganoderma tropicum</i> (Jungh.) Bres.	On stumps and parasitic on trees	Tropical Asia Pahang – Tembeling, Bukit Surin; Selangor	Corner 1983
	On wood	Sabah	Pegler 1997 (wrongly identified, specimen represents <i>Ganoderma</i> sp.) (Lee S.S., pers. obs.)
<i>Ganoderma trulliforme</i> Steyaert	On stumps and fallen trunks in the forest	Sabah – Mt. Kinabalu, Mesilau	Corner 1983
<i>Ganoderma trulliforme</i> var. <i>radicicola</i> Corner [as ' <i>radicicolum</i> ']	On the ground in the forest	Sabah – Mt. Kinabalu, Liwagu River	Corner 1983
<i>Ganoderma weberianum</i> (Bres. & Henn. Steyaert) Current name = <i>Ganoderma weberianum</i> (Bres. & Henn. ex Sacc.) Steyaert	On a buried root and from the base of a dead rubber tree	Johor – Sedili River; Pahang – Tembeling	Corner 1983
<i>Ganoderma williamsianum</i> Murrill	On fallen trunks and branches in the forest	Generally common	Corner 1983
<i>Ganoderma zonatum</i> Murrill	<i>Elaeis guineensis</i>	Peninsular Malaysia	Turner & Bull 1967, Singh 1980

	Substrate/Host	Location	Reference(s)
<i>Ganodermus mastoporus</i> Lév. (sic) Current name = <i>Ganoderma mastoporum</i> (Lév.) Pat.	Unspecified	Penang – Waterfall Gardens	Chipp 1921
<i>Geaster minimus</i> Schw. (nomen dubium)	Unspecified	Sarawak	Cesati 1879
<i>Geastrum javanicum</i> Lév.	On soil among the mosses	Pahang – Fraser’s Hill	Thi <i>et al.</i> 2011
<i>Geastrum triplex</i> Jungh.	On the ground	Kedah – Langkawi, Tanjung Kuala Teriang, Tanjung Kurau	Kuthubutheen 1981(b)
<i>Geotrichum candidum</i> Link	<i>Cocos nucifera</i>	Sarawak	Turner 1971(a)
	On fruit of <i>Elaeis guineensis</i>	Unidentified location	Turner 1971(b)
	<i>Nephelium lappaceum</i>	Sabah	Williams & Liu 1976, Singh 1980
<i>Gerronema holochlorum</i> (Berk. & Broome) Pegler Current name = <i>Trogia holochlora</i> (Berk. & Broome) Corner	On rotting twigs	Sabah	Pegler 1997
<i>Gibbera borneensis</i> Ces.	On an old tree	Sarawak	Cesati 1879
<i>Gibberella creberrima</i> Syd. & P. Syd.	<i>Scleria multifoliata</i> , <i>Scleria sumatrensis</i>	Peninsular Malaysia	Thompson & Johnston 1953, Johnston 1960, Singh 1980
<i>Gibberella fujikuroi</i> (Sawada) Wollenw.	<i>Celosia plumosa</i>	Peninsular Malaysia	Johnston 1960
	<i>Arachnis</i> sp., <i>Cocos nucifera</i> , <i>Cynodon dactylon</i> , <i>Elaeis guineensis</i> , <i>Musa textilis</i> , <i>Solanum melongena</i> , <i>Theobroma cacao</i>	Sabah	Williams & Liu 1976
	<i>Oryza sativa</i> , <i>Saccharum officinarum</i> , <i>Zea mays</i>	Peninsular Malaysia	Singh 1980
	<i>Musa textilis</i>	Sabah	Singh 1980

	Substrate/Host	Location	Reference(s)
<i>Gibberella zeae</i> (Schwein.) Petch	<i>Hibiscus</i> sp., <i>Malus</i> hybrid	Sabah	Williams & Liu 1976, Singh 1980
<i>Gloeosporium alborubrum</i> Petch	<i>Dryobalanops aromatica</i> , <i>Hevea brasiliensis</i>	Peninsular Malaysia	Thompson & Johnston 1953
Current name = <i>Colletotrichum coccodes</i> (Wallr.) S. Hughes	<i>Hevea brasiliensis</i>	Peninsular Malaysia	Singh 1980
<i>Gloeosporium mangiferae</i> P. Henn	<i>Mangifera indica</i>	Peninsular Malaysia	Thompson & Johnston 1953
Current name = <i>Colletotrichum coccodes</i> (Wallr.) S. Hughes	<i>Mangifera odorata</i>	Sabah	Williams & Liu 1976, Singh 1980
<i>Gliocephalotrichum simplex</i> (J.A. Mey.) B.J. Wiley & E.G. Simmons	<i>Nephelium lappaceum</i>	Sabah	Williams & Liu 1976, Singh 1980
	On seeds of <i>Shorea roxburghii</i>	Selangor – FRIM	Lee & Manap 1983
<i>Gliocladium catenulatum</i> J.C. Gillman & E.V. Abbott	On unspecified substrate of <i>Elaeis guineensis</i>	Sabah	Turner 1971(b)
Current name = <i>Clonostachys rosea</i> f. <i>catenulata</i> (J.C. Gillman & E.V. Abbott) Schroers	<i>Elaeis guineensis</i>	Sabah	Williams & Liu 1976, Singh 1980
<i>Gliocladium roseum</i> Bainier	<i>Piper nigrum</i>	Sarawak	Turner 1971(a)
Current name = <i>Clonostachys rosea</i> f. <i>rosea</i> (Link) Schroers, Samuels, Seifert & W. Gams	<i>Hevea brasiliensis</i> , <i>Theobroma cacao</i>	Sabah	Williams & Liu 1976, Singh, 1980
	On seeds of <i>Dryobalanops aromatica</i>	Peninsular Malaysia	Elouard & Maziah 1997
<i>Gliocladium virens</i> J.H. Mill., Giddens & A.A. Foster	<i>Ricinus communis</i>	Sabah	Williams & Liu 1976, Singh 1980
<i>Gliomastix luzulae</i> (Fuckel) E.W. Mason	<i>Ananas comosus</i>	Sabah	Williams & Liu 1976, Singh 1980
<i>Globosomyces aggregatus</i> Jülich	Unspecified	Sarawak – Gunung Mulu National Park	Jülich 1980(a)
<i>Gloeocantharellus echinosporus</i> Corner	Unspecified	Johor – Gunung Pantii; Negeri Sembilan – Gunung Angsi; Pahang – Cheka River; Sabah – Mt. Kinabalu	Corner 1969
	On the ground	Perak – Temengor Forest Reserve	Lee <i>et al.</i> 1995

	Substrate/Host	Location	Reference(s)
<i>Gloeocantharellus okapaensis</i> (Corner) Corner	On the ground in lowland dipterocarp forest	Negeri Sembilan – Pasoh Forest Reserve	Lee <i>et al.</i> 2002
<i>Gloeocercospora sorghi</i> D.C. Bain Edgerton ex Deighton	<i>Sorghum vulgare</i>	Peninsular Malaysia	Singh 1980
	<i>Sorghum bicolor</i>	Selangor – Tanjung Karang	Salleh <i>et al.</i> 1995
<i>Gloeophyllum imponens</i> (Ces.) Teng	On fallen trunks in the forest	Sarawak – Bako National Park	Corner 1987
<i>Gloeophyllum striatum</i> (Sw.) Murrill	On dead wood in the forest	Johor – Gunung Pulai; Sabah – Kota Kinabalu	Corner 1987
	On wood	Pahang – Kemasul Plantation Forest	Ujang & Jones 2001
<i>Gloeophyllum trabeum</i> Pers. Murril	<i>Acacia mangium</i>	Johor – Ulu Sedili; Pahang – Kemasul	Ujang & Amburgey 1993
<i>Gloeophyllum vinaceobrunneum</i> Corner [as ‘ <i>vinaceibrunneum</i> ’] Current name = <i>Trichaptum vinaceobrunneum</i> (Corner) T. Hatt. [Hattori 2001(a)]	On fallen trunks, dead bark of living and erect, dead trees of <i>Dacrydium</i> sp.	Penang – Penang Hill; Sabah – Mt. Kinabalu, Mesilau Ridge	Corner 1987
<i>Gloeoporus croceopallens</i> Bres.	On fallen trunks	Pahang – Tembeling	Corner 1989(a)
	On wood in the forest	Negeri Sembilan – Pasoh Forest Reserve	Hattori & Lee 2003
<i>Gloeoporus croceopallens</i> var. <i>auriporus</i> Corner	On logs	Johor – Jemaluang road; Negeri Sembilan – Pasoh forest; Pahang – Tembeling, Cameron Highlands, Fraser’s Hill	Corner 1989(a)
<i>Gloeoporus croceopallens</i> var. <i>croceopallens</i> Corner	Unspecified	Johor – Pontian Kechil; Pahang – Tembeling, Fraser’s Hill, Jerantut; Perlis – Kangar; Sabah – Mt. Kinabalu, east ridge, Liwagu River	Corner 1989(a)
<i>Gloeoporus dichrous</i> (Fr.) Bres.	On rotten trunks in lowland and montane forest	Cosmopolitan Pahang – Tembeling; Sabah – Mt. Kinabalu, Liwagu River, Mesilau, Bembangan River	Corner 1989(a)

	Substrate/Host	Location	Reference(s)
<i>Gloeoporus dimiticus</i> Corner Current name = <i>Rigidoporus dimiticus</i> (Corner) T. Hatt. [Hattori 2001(a)]	On fallen trunk in the forest	Perlis – Bukit Lagi	Corner 1989(a),
<i>Gloeoporus dolosus</i> Corner Current name = <i>Tyromyces dolosus</i> (Corner) T. Hatt. [Hattori 2001(a)]	On log in montane forest	Pahang – Cameron Highlands	Corner 1989(a)
<i>Gloeoporus friabilis</i> Corner	On living and rotting trunks in montane forest	Pahang – Cameron Highlands; Sabah – Mt. Kinabalu, Mahmud River	Corner 1989(a)
<i>Gloeoporus hispidus</i> Corner Current name = <i>Tyromyces hispidus</i> (Corner) T. Hatt. [Hattori 2001(a)]	On rotten logs in the forest	Sabah – Mt. Kinabalu, Mahmud River	Corner 1989(a)
<i>Gloeoporus nigrescens</i> Corner Specimen is a form of <i>Bjerkandera adusta</i> (Willd.) P. Karst. [Hattori 2001(a)]	On dead trunks and branches in montane forest	Negeri Sembilan – Gunung Angsi; Pahang – Cameron Highlands, Fraser’s Hill; Sabah – Mt. Kinabalu	Corner 1989(a)
<i>Gloeoporus pendens</i> Corner Specimen a pendent form of <i>Tyromyces dolosus</i> (Corner) T. Hatt. [Hattori 2001(a)]	In humus, apparently on completely decomposed wood in the forest	Sabah – Mt. Kinabalu, Mesilau Ridge	Corner 1989(a)
<i>Gloeoporus similis</i> Corner Ambiguous name, no specimen traced [Hattori 2001(a)]	On wood in the forest	Johor – Jemaluang Road	Corner 1989(a)
<i>Gloeoporus subochraceus</i> Corner Current name = <i>Tyromyces subochraceus</i> (Corner) T. Hatt. [Hattori 2001(a)]	On rotten fallen trunks in the forest	Sabah – Mt. Kinabalu	Corner 1989(a)
<i>Gloeoporus subochraceus</i> var. <i>clarus</i> Corner	On fallen trunks and branches in montane forest	Sabah – Mt. Kinabalu, Liwagu River, Pinosuk Plateau	Corner 1989(a)

	Substrate/Host	Location	Reference(s)
<i>Gloeoporus subochraceus</i> var. <i>latiporus</i> Corner	On rotten wood in the forest	Sarawak – Gunung Matang	Corner 1989(a)
<i>Gloeoporus subochraceus</i> var. <i>subinteger</i> Corner	On dead trunks in the forest	Sabah – Mt. Kinabalu, east ridge, Mesilau	Corner 1989(a)
<i>Gloeoporus sulphureus</i> Corner [Hattori 2001(a)]	On fallen trunks in the forest	Negeri Sembilan – Pasoh Forest Reserve; Sabah – Mt. Kinabalu, east ridge	Corner 1989(a)
<i>Gloeoporus thelephoroides</i> (Hook.) Cunn.	On wood	Negeri Sembilan – Pasoh Forest Reserve	Hattori & Lee 2003
<i>Gloeoporus umbrinus</i> Corner Recognised as a young specimen of <i>Bjerkandera adusta</i> (Willd.) P. Karst. [Hattori 2001(a)]	On a fallen branch in the forest	Sabah – Mt. Kinabalu, Mahmud River	Corner 1989(a)
<i>Gloeosporium alborubrum</i> Petch Current name = <i>Colletotrichum coccodes</i> (Wallr.) S. Hughes	<i>Dryobalanops aromatica</i> , <i>Hevea brasiliensis</i>	Peninsular Malaysia	Thompson & Johnston 1953
<i>Gloeosporium brunneum</i> Ellis & Everh. Current name = <i>Drepanopeziza punctiformis</i> Gremmen	<i>Hevea brasiliensis</i>	Peninsular Malaysia	Singh 1980
<i>Gloeosporium colubrinum</i> Sacc.	<i>Hevea brasiliensis</i>	Peninsular Malaysia	Singh 1980
<i>Gloeosporium heveae</i> Petch.	<i>Sansevieria trifasciata</i>	Sabah	Williams & Liu 1976, Singh 1980
<i>Gloeosporium mangiferae</i> P. Henn Current name = <i>Colletotrichum coccodes</i> (Wallr.) S. Hughes	<i>Hevea brasiliensis</i>	Peninsular Malaysia	Singh 1980
	<i>Mangifera indica</i>	Peninsular Malaysia	Thompson & Johnston 1953
	<i>Mangifera odorata</i>	Sabah	Williams & Liu 1976, Singh 1980
<i>Gloeosporium musarum</i> Cooke & Masee	<i>Musa sapientum</i>	Unspecified	Thompson & Johnston 1953, Singh 1980

	Substrate/Host	Location	Reference(s)
<i>Gloiothele granulosa</i> Hjortstam & Spooner	On standing dead tree	Sabah	Hjortstam & Spooner 1990
<i>Glomerella cingulata</i> (Stoneman) Spauld. & H. Schrenk	<i>Aglaonema costatum</i> , <i>Allium cepa</i> , <i>Annona squamosa</i> , <i>Capsicum grossum</i> , <i>Ceiba pentandra</i> , <i>Citrus</i> sp., <i>Elaeis guineensis</i> , <i>Gaultheria leucocarpa</i> , <i>Indigofera teysmannii</i> , <i>Manihot utilissima</i> , <i>Myristica fragrans</i> , <i>Spathoglottis</i> sp., <i>Stylosanthes gracilis</i> , <i>Tetracarpidium conophorum</i> , <i>Theobroma cacao</i>	Peninsular Malaysia	Thompson & Johnston 1953, Johnston 1960
	<i>Averrhoa carambola</i> , <i>Benincasa cerifera</i> , <i>Bignonia magnifica</i> , <i>Camellia sinensis</i> , <i>Capsicum annuum</i> , <i>Carica papaya</i> , <i>Coffea arabica</i> , <i>Durio zibethinus</i> , <i>Elaeis guineensis</i> , <i>Hevea brasiliensis</i> , <i>Manihot utilissima</i> , <i>Piper nigrum</i>	Sarawak	Turner 1971(a)
	Seedling anthracnose, associated with spear rot, fruit of <i>Elaeis guineensis</i>	Peninsular Malaysia; Sabah	Turner 1971(b)
	<i>Allium cepa</i> , <i>Dracaena sanderiana</i> , <i>Impatiens balsamina</i> , <i>Mangifera foetida</i> , <i>Sauropus androgynus</i> , <i>Zingiber officinale</i>	Sarawak	Kheng 1974
<i>Aglaonema costatum</i> , <i>Annona muricata</i> , <i>Arachnis</i> sp., <i>Artocarpus heterophyllus</i> , <i>Brassica chinensis</i> var. <i>parachinensis</i> , <i>Bryophyllum pinnatum</i> , <i>Cajanus cajan</i> , <i>Camellia sinensis</i> , <i>Capsicum frutescens</i> , <i>Carica papaya</i> , <i>Cassia tora</i> , <i>Cattleya</i> sp., <i>Citrullus aurantifolia</i> , <i>Citrus grandis</i> , <i>Citrus nobilis</i> , <i>Cocos nucifera</i> , <i>Coffea arabica</i> , <i>Colocasia esculenta</i> , <i>Dioscorea esculenta</i> , <i>Durio zibethinus</i> , <i>Elaeis guineensis</i> ,	Sabah	Williams & Liu 1976	

Substrate/Host	Location	Reference(s)
<i>Hevea brasiliensis</i> , <i>Hibiscus</i> sp., <i>Lansium domesticum</i> , <i>Litchi chinensis</i> , <i>Lycopersicon esculentum</i> , <i>Malus</i> hybrid, <i>Mangifera indica</i> , <i>Manihot utilissima</i> , <i>Musa sapientum</i> , <i>Nephelium lappaceum</i> , <i>Oncidium</i> sp., <i>Oryza sativa</i> , <i>Persea americana</i> , <i>Pinus caribaea</i> , <i>Piper nigrum</i> , <i>Pseudotsuga wilsoniana</i> , <i>Psidium guajava</i> , <i>Pueraria phaseoloides</i> , <i>Rhynchosyilis</i> sp., <i>Saccharum officinarum</i> , <i>Sauropus androgynus</i> , <i>Theobroma cacao</i> , <i>Zea mays</i>	Sabah	Singh 1980
<i>Camellia sinensis</i> , <i>Carica papaya</i> , <i>Coffea arabica</i> , <i>Colocasia antiquorum</i> var. <i>esculenta</i> , <i>Elaeis guineensis</i> , <i>Hevea brasiliensis</i> , <i>Hibiscus</i> sp., <i>Litchi chinensis</i> , <i>Malus</i> hybrid (tropical apple), <i>Nephelium lappaceum</i> , <i>Oncidium</i> sp., <i>Oryza sativa</i> , <i>Persea americana</i> , <i>Pinus caribaea</i> , <i>Pseudotsuga wilsoniana</i> , <i>Rhynchosyilis</i> sp., <i>Rosa</i> sp., <i>Zingiber</i> sp.	Peninsular Malaysia	Singh 1980
<i>Ceiba pentandra</i> , <i>Citrullus aurantifolia</i> , <i>Durio zibethinus</i> , <i>Elaeis guineensis</i> , <i>Hevea brasiliensis</i> , <i>Manihot utilissima</i>	Sarawak	Singh 1980
<i>Aglaonema costatum</i> var. <i>maculatum</i> , <i>Arachnis</i> sp. (Orchid-hybrid), <i>Artocarpus heterophyllus</i> , <i>Averrhoa carambola</i> , <i>Benincasa cerifera</i> , <i>Bignonia magnifica</i> , <i>Brassica juncea</i> var. <i>rugosa</i> , <i>Camellia sinensis</i> , <i>Capsicum annuum</i> , <i>Carica papaya</i> , <i>Cattleya</i> sp., <i>Coffea arabica</i> , <i>Coffea robusta</i> , <i>Elaeis guineensis</i> , <i>Hevea brasiliensis</i> , <i>Mangifera indica</i> , <i>Manihot utilissima</i> , <i>Piper nigrum</i> , <i>Ricinus communis</i>		

	Substrate/Host	Location	Reference(s)
	On seedling leaves of <i>Dryobalanops aromatica</i> , <i>Shorea leprosula</i>	Peninsular Malaysia	Elouard & Maziah 1997
	<i>Acacia mangium</i>	Unspecified	Old <i>et al.</i> 2000, Maziah 1990
<i>Glomerella glycines</i> Lehman & F.A. Wolf	<i>Glycine max</i>	Peninsular Malaysia	Johnston 1960, Singh 1980
<i>Gnomonia fructicola</i> (G. Arnaud) Fall	<i>Camellia sinensis</i>	Sabah	Williams & Liu 1976, Singh 1980
Current name = <i>Gnomonia comari</i> P. Karst.			
<i>Gnomoniella microspora</i> M. Monod	On submerged wood, freshwater habitat	Pahang – Sungai Lentang	Ho <i>et al.</i> 2001
<i>Gomphus grandis</i> Corner	Rooting in the soil in montane forest	Sabah – Mt. Kinabalu	Corner 1969
<i>Gomphus retisporus</i> Corner	On the ground in the forest	Pahang – Cheka River, Batu Balai	Corner 1966(a)
	On forest floor	Negeri Sembilan – Pasoh Forest Reserve	Watling & Lee 1995
<i>Gomphus stereoides</i> Corner	On the ground in the forest	Johor; Pahang; Perak – Slim River	Corner 1966(a)
<i>Gongronella butleri</i> (Lendn.) Peyronel & Dal Vesco	Soil	Johor – Kota Tinggi Forest Reserve; Pahang – Bukit Rengit Forest Reserve, Taman Negara; Sarawak – Santubong	Loh <i>et al.</i> 2001
	Soil in primary jungle	Johor	Varghese 1972
<i>Goplana dioscoreae</i> (Berk. & Broome) Cummins	<i>Dioscorea alata</i> , <i>Dioscorea bulbifera</i>	Sarawak	Turner 1971(a)
	<i>Dioscorea esculenta</i>	Sabah	Williams & Liu 1976, Singh 1980
<i>Grallomyces portoricensis</i> F. Stevens	<i>Garcinia mangostana</i>	Sarawak	Turner 1971(a), Singh 1980
<i>Grammothele fuligo</i> (Berk. & Broome) Ryvardeen	On wood in lowland dipterocarp forest	Negeri Sembilan – Pasoh Forest Reserve	Hattori & Lee 2003

	Substrate/Host	Location	Reference(s)
<i>Grammothele lineata</i> Berk. & M.A. Curtis	On wood in lowland dipterocarp forest	Negeri Sembilan – Pasoh Forest Reserve	Hattori & Lee 2003
<i>Grandinia glabrescens</i> B.Rav. (nomem dubium)	Unspecified	Sarawak	Cesati 1879
<i>Graphina cinereoalba</i> (Vain.) Zahlbr.	As epiphyte in montane forest	Sabah – Mt. Kinabalu Park Headquarters	Sipman 1993
<i>Graphiola phoenicis</i> (Moug.) Poit.	<i>Phoenix canariensis</i> , <i>Phoenix dactylifera</i>	Sabah	Williams & Liu 1976, Singh 1980
<i>Graphium putredinis</i> (Corda) S. Hughes	<i>Theobroma cacao</i>	Sabah	Williams & Liu 1976, Singh 1980
<i>Grifola armeniaca</i> Corner Current name = <i>Tyromyces armeniacus</i> (Corner) T. Hatt. [Hattori 2003(a)]	On fallen trunks in lowland and mangrove forest	Johor – Gunung Panti; Negeri Sembilan – Pasoh Forest; Sabah – Mt. Kinabalu, east ridge	Corner 1989(a)
<i>Grifola eos</i> Corner Current name = <i>Roseofavolus eos</i> (Corner) T. Hatt [Hattori 2003(a)]	On dead wood and fallen trunks	Johor – Mawai; Pahang – Cheka River; Sarawak – Semanggoh Forest Reserve	Corner 1989(a)
<i>Grifola frondosa</i> (Fr.) S.F. Gray Current name = <i>Grifola frondosa</i> (Dicks.) Gray Dubious, temperate species (T. Hattori pers. comm.)	On a rotten trunk	Sabah – Mt. Kinabalu, Mesilau	Corner 1989(a)
<i>Grifola kinabaluensis</i> (Corner) T. Hatt. (refer <i>Flabellophora kinabaluensis</i> Corner)	-	-	Hattori 2000 [refer Corner 1987]
<i>Guepinia buccina</i> Sacc.	On branches	Perak and unspecified locality	Chipp 1921
<i>Guepinia flabellata</i> Cooke Current name = <i>Inflatostereum glabrum</i> (Lév.) D.A. Reid	On rotten logs	Perak – Gopeng; and unspecified locality	Chipp 1921

	Substrate/Host	Location	Reference(s)
<i>Guepinia fissa</i> Berk.	Unspecified	Sarawak	Cesati 1879
<i>Guepinia palmiceps</i> Berk.	Unspecified	Sarawak – Matang	Cesati 1879
<i>Guignardia alternantherae</i> (Sacc.) S. Hughes	<i>Alternanthera triandra</i>	Peninsular Malaysia	Thompson & Johnston 1953, Singh 1980
<i>Guignardia citricarpa</i> Kiely	On leaf of <i>Elaeis guineensis</i>	Sabah	Turner 1971(b)
	<i>Citrus nobilis</i> , <i>Elaeis guineensis</i> , <i>Eucalyptus deglupta</i> , <i>Zea mays</i>	Sabah	Williams & Liu 1976, Singh 1980
<i>Guignardia cocogena</i> (Cooke) Punith.	Dead prophyll of <i>Archontophoenix alexandrae</i> ; pinnae of <i>Cocos nucifera</i>	Kuala Lumpur – University of Malaya; Sabah	Hyde 1995(c), Taylor & Hyde 2003
<i>Guignardia cocoicola</i> Punith.	<i>Cocos nucifera</i>	Sarawak	Turner 1971(a), Singh 1980
<i>Guignardia coffeae</i> Punith. & B.S. Lee	Leaves of <i>Coffea liberica</i>	Peninsular Malaysia	Punithalingam 1981
<i>Guignardia dyerae</i> Punith. & P.H. Wong	Leaves of <i>Dyera costulata</i>	Sabah	Punithalingam 1981
<i>Guignardia heveae</i> Syd. & P. Syd.	<i>Hevea brasiliensis</i>	Peninsular Malaysia	Thompson & Johnston 1953, Singh 1980
<i>Guignardia mangiferae</i> A.J. Roy	<i>Mangifera indica</i>	Sabah	Williams & Liu 1976, Singh 1980
<i>Guignardia manokwaria</i> K.D. Hyde	On dead rachis of <i>Archontophoenix alexandrae</i>	Kuala Lumpur – University of Malaya	Taylor & Hyde 2003
<i>Guignardia musae</i> Racib.	<i>Musa sapientum</i>	Sabah	Williams & Liu 1976, Singh 1980
<i>Guignardia perseae</i> Punith.	<i>Persea americana</i>	Sabah	Williams & Liu 1976, Singh 1980
<i>Guignardia piperis</i> (Rehm) Arx & E. Müll.	<i>Piper nigrum</i>	Sabah	Williams & Liu 1976, Singh 1980
<i>Gyalectidium filicinum</i> Müll. Arg.	On leaves in undergrowth in lowland forest	Sabah – Poring	Sipman 1993

	Substrate/Host	Location	Reference(s)
<i>Gymnoconia peckiana</i> (Howe) Trotter Current name = <i>Arthuriomyces peckianus</i> (Howe) Cummins & Y. Hirats.	<i>Rubus idaeus</i>	Peninsular Malaysia	Thompson & Johnston 1953, Singh 1980
<i>Gymnoderma coccocarpum</i> Nyl.	On tree roots and trunks in mossy forest and cloud forest	Sabah – Mt. Kinabalu, Tourist Trail, Gurulau Spur	Sipman 1993
<i>Gymnopilus dilepis</i> (Berk. & Broome) Singer	On the ground in dipterocarp forest On wood	Selangor – FRIM Sabah	Hong <i>et al.</i> 1984 Pegler 1997
<i>Gyrodontium versicolor</i> (Berk. & Broome) Maas Geest. Current name = <i>Gyrodontium sacchari</i> (Spreng.) Hjortstam	On wood On dead logs On decayed trunk	Negeri Sembilan – Pasoh Forest Reserve Pahang – Tasik Bera Terengganu – Pulau Redang	Ujang & Jones 2001 Zainuddin <i>et al.</i> 2010(a) Zainuddin <i>et al.</i> 2010(b)
<i>Gyroporus castaneus</i> (Bull.) Quéf.	In humus in the forest	Sabah – Mt. Kinabalu, Bembangan River, Mesilau	Corner 1972
<i>Gyroporus malesicus</i> Corner	In soil in forest	Pahang – Fraser’s Hill; Sabah – Mt. Kinabalu, Bembangan River	Corner 1972
<i>Haematomma wattii</i> (Stirt.) Zahlbr.	In tree crown in montane forest and cloud forest	Sabah – Mt. Kinabalu, Tourist Trail, Mesilau Trail	Sipman 1993
<i>Haiyanga salina</i> (Meyers) K.L. Pang & E.B.G. Jones	On attached and drift decaying materials of mangrove trees	Kedah – Pulau Langkawi; Negeri Sembilan – Port Dickson; Sabah – Pulau Gaya; Selangor – Kuala Selangor, Morib, Pantai Remis	Alias <i>et al.</i> 2010
<i>Halenospora varia</i> (Anastasiou) E.B.G. Jones	On attached and drift decaying materials of mangrove trees	Kedah – Pulau Langkawi; Negeri Sembilan – Port Dickson; Sabah – Pulau Gaya; Selangor – Kuala Selangor, Morib, Pantai Remis	Alias <i>et al.</i> 2010
<i>Halocyphina villosa</i> Kohlm. & E. Kohlm.	<i>Rhizophora apiculata</i>	Johor – Sungai Gelang Patah	Jones & Tan 1987

	Substrate/Host	Location	Reference(s)
	<i>Avicennia</i> stand, <i>Rhizophora mucronata</i>	Negeri Sembilan – Port Dickson; Selangor – Kuala Selangor, Klang	Jones & Kuthubutheen 1990
	<i>Avicennia marina</i> , <i>Bruguiera gymnorrhiza</i> , <i>Nypa fruticans</i> , <i>Rhizophora mucronata</i> , <i>Rhizophora apiculata</i> , <i>Sonneratia alba</i> ,	Negeri Sembilan – Port Dickson; Selangor – Kuala Selangor, Morib	Alias <i>et al.</i> 1995, 2010
	<i>Avicennia marina</i> , <i>Bruguiera parviflora</i>	Selangor – Kuala Selangor	Alias & Jones 2000(a)
	<i>Rhizophora apiculata</i>	Selangor – Morib	Alias & Jones 2000(b)
	On decaying mangrove wood	Kedah – Pulau Langkawi	Zainuddin & Alias 2005
	On dead wood	Perak – Pulau Rumbia	Zainuddin <i>et al.</i> 2008
	On mangrove wood, <i>Rhizophora apiculata</i>	Negeri Sembilan – Cape Rachado; Selangor – Morib	Pang <i>et al.</i> 2010
<i>Halomassarina thalassiae</i> (Kohlm. & Volkm.-Kohlm.) Suetrong, Sakay., E.B.G. Jones, Kohlm., Volkm.-Kohlm. & C.L. Schoch	On mangrove wood and driftwood	Negeri Sembilan – Port Dickson; Selangor – Kuala Selangor, Morib	Alias <i>et al.</i> 2010, Zainuddin <i>et al.</i> 2010(c)
<i>Halorosellinia oceanica</i> (S. Schatz) Whalley, E.B.G. Jones, K.D. Hyde & Laessøe	<i>Avicennia marina</i>	Selangor – Kuala Selangor	Alias & Jones 2000(a), Whalley <i>et al.</i> 2000(a)
	<i>Rhizophora apiculata</i>	Selangor – Morib	Alias & Jones 2000(b), Whalley <i>et al.</i> 2000(a)
	On decaying mangrove wood	Kedah – Pulau Langkawi	Zainuddin & Alias 2005
	On driftwood	Perak – Pulau Rumbia, Pulau Lalang, Pulau Jarak	Zainuddin <i>et al.</i> 2008, 2010(c), Alias <i>et al.</i> 2010
	On mangrove wood, <i>Rhizophora apiculata</i> , on driftwood	Kelantan – Bachok; Negeri Sembilan – Cape Rachado	Pang <i>et al.</i> 2010
	On <i>Sonneratia</i> sp. and <i>Avicennia</i> sp.	Sabah – Cape Layak-Layak	Pang <i>et al.</i> 2010
<i>Halosarpheia abonnis</i> Kohlm. Current name = <i>Saagaromyces abonnis</i> (Kohlm.) K.L. Pang & E.B.G. Jones	<i>Avicennia</i> stand, <i>Rhizophora mucronata</i>	Negeri Sembilan – Port Dickson; Selangor – Klang, Kuala Selangor	Jones & Kuthubutheen 1990

	Substrate/Host	Location	Reference(s)
	<i>Avicennia marina</i> , <i>Bruguiera gymnorrhiza</i> , <i>Nypa fruticans</i> , <i>Rhizophora apiculata</i> , <i>Rhizophora mucronata</i> , <i>Sonneratia alba</i>	Negeri Sembilan – Port Dickson; Selangor – Kuala Selangor, Morib	Alias <i>et al.</i> 1995
	<i>Rhizophora apiculata</i>	Selangor – Morib	Alias & Jones 2000(b)
	On decaying mangrove wood and driftwood	Kedah – Pulau Langkawi	Zainuddin & Alias 2005
<i>Halosarpheia fibrosa</i> Kohlm. & E. Kohlm.	<i>Avicennia</i> stand, <i>Rhizophora mucronata</i>	Negeri Sembilan – Port Dickson; Selangor – Klang, Kuala Selangor	Jones & Kuthubutheen 1990
	<i>Avicennia marina</i> , <i>Nypa fruticans</i> , <i>Rhizophora apiculata</i> , <i>Sonneratia alba</i>	Selangor – Morib	Alias <i>et al.</i> 1995, 2010
	<i>Rhizophora apiculata</i>	Selangor – Morib	Alias & Jones 2000(b)
<i>Halosarpheia lotica</i> Shearer Current name = <i>Natantispora lotica</i> (Shearer) J. Campb., J.L. Anderson & Shearer	<i>Avicennia</i> stand, <i>Rhizophora mucronata</i>	Negeri Sembilan – Port Dickson; Selangor – Klang, Kuala Selangor	Jones & Kuthubutheen 1990
	<i>Avicennia alba</i> , <i>Avicennia marina</i>	Johor – Pontian Besar	Tan & Leong 1992
	<i>Avicennia marina</i> , <i>Bruguiera gymnorrhiza</i> , <i>Rhizophora apiculata</i>	Selangor – Kuala Selangor	Alias <i>et al.</i> 1995
	On dead submerged wood	Perak – Pulau Rumbia, Pulau Lalang, Pulau Jarak	Zainuddin <i>et al.</i> 2008
<i>Halosarpheia marina</i> (Cribb & J.W. Cribb) Kohlm.	<i>Rhizophora apiculata</i>	Johor – Sungai Gelang Patah	Jones & Tan 1987
	<i>Avicennia</i> stand	Selangor – Klang, Kuala Selangor	Jones & Kuthubutheen 1990
	<i>Avicennia alba</i> , <i>Avicennia marina</i>	Johor – Pontian Besar	Tan & Leong 1992
	<i>Avicennia alba</i> , <i>Bruguiera gymnorrhiza</i> , <i>Nypa fruticans</i> , <i>Rhizophora apiculata</i> , <i>Sonneratia alba</i>	Selangor – Kuala Selangor, Morib	Alias <i>et al.</i> 1995, 2010
	<i>Avicennia marina</i> , <i>Bruguiera parviflora</i>	Selangor – Kuala Selangor	Alias & Jones 2000(a)
	<i>Rhizophora apiculata</i>	Selangor – Morib	Alias & Jones 2000(b)
<i>Halosarpheia minuta</i> W.F. Leong	<i>Avicennia</i> stand, <i>Rhizophora mucronata</i>	Negeri Sembilan – Port Dickson; Selangor – Klang, Kuala Selangor	Jones & Kuthubutheen 1990

	Substrate/Host	Location	Reference(s)
	<i>Avicennia marina</i> , <i>Rhizophora apiculata</i>	Selangor – Kuala Selangor	Alias <i>et al.</i> 1995, 2010
	<i>Avicennia marina</i> , <i>Bruguiera gymnorrhiza</i> , <i>Bruguiera parviflora</i>	Selangor – Kuala Selangor	Alias & Jones 2000(a)
	On decaying mangrove wood	Kedah – Pulau Langkawi	Zainuddin & Alias 2005
	On mangrove wood, <i>Rhizophora apiculata</i>	Selangor – Morib	Pang <i>et al.</i> 2010
<i>Halosarpheia ratnagiriensis</i> S.D. Patil & Borse	<i>Rhizophora apiculata</i>	Johor – Sungai Gelang Patah	Jones & Tan 1987
Current name = <i>Saagaromyces ratnagiriensis</i> (S.D. Patil & Borse) K.L. Pang & E.B.G. Jones	<i>Avicennia stand</i> , <i>Rhizophora mucronata</i>	Negeri Sembilan – Port Dickson; Selangor – Klang, Kuala Selangor	Jones & Kuthubutheen 1990
	<i>Avicennia marina</i> , <i>Bruguiera gymnorrhiza</i> , <i>Nypa fruticans</i> , <i>Rhizophora apiculata</i> , <i>Rhizophora mucronata</i> , <i>Sonneratia alba</i>	Negeri Sembilan – Port Dickson; Selangor – Kuala Selangor, Morib	Alias <i>et al.</i> 1995
	<i>Avicennia marina</i> , <i>Bruguiera parviflora</i>	Selangor – Kuala Selangor	Alias & Jones 2000(a)
	<i>Rhizophora apiculata</i>	Selangor – Morib	Alias & Jones 2000(b)
	On decaying mangrove wood and driftwood	Kedah – Pulau Langkawi	Zainuddin & Alias 2005
	On dead submerged wood	Perak – Pulau Rumbia	Zainuddin <i>et al.</i> 2008
<i>Halosarpheia retorquens</i> Shearer & J.L. Crane	<i>Avicennia stand</i> , <i>Rhizophora mucronata</i>	Negeri Sembilan – Port Dickson; Selangor – Klang, Kuala Selangor	Jones & Kuthubutheen 1990
Current name = <i>Natantispora retorquens</i> (Shearer & J.L. Crane) J. Campb., J.L. Anderson & Shearer	<i>Avicennia alba</i> , <i>Avicennia marina</i>	Johor – Pontian Besar	Tan & Leong 1992
	<i>Rhizophora apiculata</i> , <i>Rhizophora mucronata</i> , <i>Sonneratia alba</i>	Negeri Sembilan – Port Dickson	Alias <i>et al.</i> 1995
	<i>Avicennia marina</i> , <i>Bruguiera parviflora</i>	Selangor – Kuala Selangor	Alias & Jones 2000(a)
<i>Halosarpheia trullifera</i> (Kohlm.) E.B.G. Jones, S.T. Moss & Cuomo	<i>Avicennia stand</i> , <i>Rhizophora mucronata</i>	Negeri Sembilan – Port Dickson; Selangor – Klang, Kuala Selangor	Jones & Kuthubutheen 1990
<i>Halosphaeria salina</i> (Meyers) Kohlm.	On drift wood	Selangor – Kuala Selangor, Morib	Yusoff <i>et al.</i> 1994
Current name = <i>Haiyanga salina</i> (Meyers) K.L. Pang & E.B.G. Jones			

	Substrate/Host	Location	Reference(s)
<i>Hamaspora acutissima</i> P. Syd. & Syd.	<i>Rubus rosaefolius</i>	Peninsular Malaysia	Thompson & Johnston 1953, Singh 1980
<i>Hansfordia canescens</i> (Speg.) S. Hughes	<i>Vigna sinensis</i>	Peninsular Malaysia	Thompson & Johnston 1953, Singh 1980
<i>Haplobasidium musae</i> M.B. Ellis	<i>Musa sapientum</i>	Peninsular Malaysia	Johnston 1960, Singh 1980
<i>Hapalopilus olivascens</i> Corner Current name = <i>Tyromyces olivascens</i> (Corner) T. Hatt. [Hattori 2003(a)]	On rotten wood and fallen trunks in montane forest	Sabah – Mt. Kinabalu	Corner 1989(a)
<i>Hapalopilus rubescens</i> Corner	On dead heartwood of living <i>Cratoxylon arborescens</i> in swamp forest and on a rotten trunk in montane forest	Johor – Mawai; Sabah – Mt. Kinabalu, Mesilau, Pinosuk Plateau	Corner 1989(a)
<i>Heimiella kinabaluensis</i> Corner Current name = <i>Heimioporus kinabaluensis</i> (Corner) E. Horak (Horak 2011)	In humus in oak forest On soil	Sabah – Kinabalu, Sungai Bembangan Sabah	Corner 1972 Pegler 1997
<i>Heimiella mandarina</i> (Ces.) Corner Current name = <i>Heimioporus mandarinus</i> (Ces.) E. Horak (Horak 2011)	In deep humus in oak forest	Perak – Taiping Hill; Sabah – Mt. Kinabalu, Mesilau; Sarawak – Mt. Matang	Corner 1972
<i>Heimiella retispora</i> (Pat. & C.F. Baker) Boedijn Current name = <i>Heimioporus retisporus</i> (Pat. & C.F. Baker) E. Horak (Horak 2011)	On the ground in the forest, often attached to decaying wood In humus of dipterocarp forest On rotting bark of old stump occurring 1½ to 3ft from ground On decaying wood On forest floor	Unspecified Sarawak – Bako National Park Sarawak – Miri, Lambir Hills Negeri Sembilan – Pasoh Forest Reserve; Pahang – Fraser’s Hill Negeri Sembilan – Pasoh Forest Reserve	Corner 1972 Corner 1974 Watling & Hollands 1990 Watling 1994 Watling & Lee 1995, Lee <i>et al.</i> 2002

	Substrate/Host	Location	Reference(s)
<i>Heimiella retispora</i> var. <i>levipedes</i> Watling Current name = <i>Heimioporus retisporus</i> var. <i>levipedes</i> (Watling) E. Horak (Horak 2011)	On forest floor	Negeri Sembilan – Pasoh Forest Reserve; Pahang – Fraser’s Hill	Watling 2000
<i>Heimiella subretispora</i> Corner Current name = <i>Heimioporus subretisporus</i> (Corner) E. Horak (Horak 2011)	On the ground in oak forest	Sabah – Kinabalu	Corner 1972
<i>Heimiomyces neovelutipes</i> (Hongo) E. Horak	On wood	Perak – Temengor Forest Reserve	Lee <i>et al.</i> 1995
<i>Heimiomyces tenuipes</i> (Schwein.) Singer Current name = <i>Xeromphalina tenuipes</i> (Schwein.) A.H. Sm.	On dead logs in the forest, solitary or in small tufts	Peninsular Malaysia (frequent); Sabah – Mt. Kinabalu	Corner 1996
<i>Heimiomyces tenuipes</i> var. <i>aureopurpurea</i> Corner	On wood	Johor; Sabah – Mt. Kinabalu, Liwagu River	Corner 1996
<i>Heimioporus japonicus</i> (Hongo) E. Horak	On forest ground	Johor – Taman Negara Endau-Rompin (Selai)	Horak 2010
	On forest ground	Johor – Taman Negara Endau-Rompin (Peta)	Chan <i>et al.</i> 2011
<i>Heinemannomyces splendidissima</i> Watling	On soil in lowland dipterocarp forest	Negeri Sembilan – Pasoh Forest Reserve; Selangor – FRIM	Watling 1998
<i>Helicascus kanaloanus</i> Kohlm.	<i>Rhizophora apiculata</i>	Johor – Sungai Gelang Patah	Jones & Tan 1987
	<i>Avicennia</i> stand, <i>Rhizophora mucronata</i>	Negeri Sembilan – Port Dickson; Selangor – Klang, Kuala Selangor	Jones & Kuthubutheen 1990
	<i>Rhizophora apiculata</i> , <i>Rhizophora mucronata</i> , <i>Sonneratia alba</i>	Negeri Sembilan – Port Dickson	Alias <i>et al.</i> 1995, 2010

	Substrate/Host	Location	Reference(s)
	On decaying mangrove wood of <i>Rhizophora apiculata</i>	Kedah – Pulau Langkawi	Zainuddin & Alias 2005
<i>Helicascus nypae</i> K.D. Hyde	On attached and drift decaying materials of <i>Nypa fruticans</i>	Kedah – Pulau Langkawi; Negeri Sembilan – Port Dickson; Sabah – Pulau Gaya; Selangor – Kuala Selangor, Morib, Pantai Remis	Alias <i>et al.</i> 2010
<i>Helicobasidium mompa</i> Nobuj. Tanaka	Unspecified	Selangor	Chipp 1921
<i>Helicomycetes roseus</i> Link	In litter	Pahang – Sungai Lentang	Ho <i>et al.</i> 2001
<i>Helicomycetes torquatus</i> L.C. Lane & Shearer	Palm	Pahang – Sungai Lentang	Ho <i>et al.</i> 2001
<i>Helicorhoidion nypicola</i> K.D. Hyde & Goh	On attached and drift decaying materials of mangrove trees	Kedah – Pulau Langkawi; Negeri Sembilan – Port Dickson; Sabah – Pulau Gaya; Selangor – Kuala Selangor, Morib, Pantai Remis	Alias <i>et al.</i> 2010
<i>Helicosporium hendrickxii</i> Hansf. Current name = <i>Hiospira hendrickxii</i> (Hansf.) R.T. Moore	<i>Mangifera indica</i>	Peninsular Malaysia	Thompson & Johnston 1953, Singh 1980
<i>Helicosporium lumbricoides</i> Sacc. Current name = <i>Helicosporium griseum</i> Berk. & M.A. Curtis	On submerged wood, freshwater habitat	Pahang – Sungai Lentang	Ho <i>et al.</i> 2001
<i>Helicoubisia coronata</i> Lunghini & Rambelli	On decaying twigs of unidentified angiosperm submerged in freshwater	Pahang – Rengit Forest Reserve, Tasik Chini	Kuthubutheen & Nawawi 1994(b)
<i>Heliscella stellata</i> (Ingold & V.J. Cox) Marvanová	In stream foam	Selangor – Gombak	Nawawi 1985(a)
<i>Heliscella stellatacula</i> (P.W. Kirk ex Marvanová & Sv. Nilsson) Marvanová	On dicotyledonous leaves and submerged leaves	Selangor – Gombak	Nawawi 1985(a)
<i>Helminthosporium decorum</i> Ces.	Unspecified	Penang	Cesati 1879

	Substrate/Host	Location	Reference(s)
<i>Helminthosporium halodes</i> Drechler Current name = <i>Setosphaeria rostrata</i> K.J. Leonard	<i>Elaeis guineensis</i>	Peninsular Malaysia	Singh 1980
<i>Helminthosporium hevea</i> Petch Current name = <i>Bipolaris heveae</i> (Petch) Arx	<i>Hevea benthamiana</i> , <i>Hevea brasiliensis</i> , <i>Hevea spruceana</i>	Peninsular Malaysia	Thompson & Johnston 1953, Johnston 1960, Singh 1980
<i>Helminthosporium incurvatum</i> C. Bernard Current name = <i>Bipolaris incurvata</i> (C. Bernard) Alcorn	<i>Cocos nucifera</i>	Peninsular Malaysia	Johnston 1960, Singh 1980
<i>Helminthosporium kyllingae</i> Hansf.	<i>Cyperus aromaticus</i>	Peninsular Malaysia	Johnston 1960, Singh 1980
<i>Helminthosporium mauritanium</i> Cooke	<i>Leucaena glauca</i>	Sabah	Williams & Liu 1976, Singh 1980
<i>Helminthosporium maydis</i> Y. Nisik & C. Miyake Current name = <i>Cochliobolus heterostrophus</i> (Drechsler) Drechsler	<i>Zea mays</i>	Peninsular Malaysia	Singh 1980
<i>Helminthosporium obovatum</i> Masseé	On living leaves of <i>Pterocarpus indicus</i> <i>Pterocarpus indicus</i>	Kuala Lumpur Peninsular Malaysia	Chipp 1921 Thompson & Johnston 1953, Singh 1980
<i>Helminthosporium ocellum</i> Faris Current name = <i>Drechslera ocella</i> (Faris) Subram. & B.L. Jain	<i>Pennisetum purpureum</i>	Peninsular Malaysia	Thompson & Johnston 1953, Singh 1980
<i>Helminthosporium oryzae</i> Breda de Haan Current name = <i>Cochliobolus miyabeanus</i> (S. Ito & Kurib.) Drechsler ex Dastur	<i>Oryza sativa</i>	Peninsular Malaysia	Singh 1980

	Substrate/Host	Location	Reference(s)
<i>Helminthosporium panici</i> Overeem	<i>Panicum maximum</i>	Peninsular Malaysia	Thompson & Johnston 1953, Singh 1980
<i>Helminthosporium ravenelii</i> M.A. Curtis ex Berk.	Unspecified	Selangor – Port Swettenham	Chipp 1921
Current name = <i>Cochliobolus ravenelii</i> Alcorn	<i>Panicum caesium</i> , <i>Sporobolus diander</i> , <i>Sporobolus poiretii</i>	Peninsular Malaysia	Thompson & Johnston 1953, Singh 1980
<i>Helminthosporium rostratum</i> Dreschler	<i>Elaeis guineensis</i>	Peninsular Malaysia	Singh 1980
Current name = <i>Setosphaeria rostrata</i> K.J. Leonard			
<i>Helminthosporium spirotrichum</i> Sacc.	<i>Fagraea fragrans</i>	Peninsular Malaysia	Singh 1980
<i>Helminthosporium stenospilum</i> Drechsler	<i>Saccharum officinarum</i>	Peninsular Malaysia	Singh 1980
Current name = <i>Cochliobolus stenospilus</i> T. Matsumoto & W. Yamam.			
<i>Helminthosporium turcicum</i> Pass.	<i>Zea mays</i>	Peninsular Malaysia	Thompson & Johnston 1953, Singh 1980
Current name = <i>Setosphaeria turcica</i> (Luttr.) K.J. Leonard & Suggs			
<i>Hemibeltrania malaysiana</i> Matsush.	On decaying leaves of broadleaved trees	Selangor – Ulu Gombak, University of Malaya Field Study Centre	Matsushima 1996
<i>Hemileia vastatrix</i> Berk. & Broome	On <i>Coffea robusta</i>	Melaka	Chipp 1921, Thompson & Johnston 1953
	<i>Coffea arabica</i>	Peninsular Malaysia	Thompson & Johnston 1953
	<i>Coffea liberica</i> , <i>Coffea robusta</i>	Sarawak	Turner 1971(a)
	<i>Coffea arabica</i> , <i>Coffea liberica</i> , <i>Coffea robusta</i>	Sabah	Williams & Liu 1976, Singh 1980

	Substrate/Host	Location	Reference(s)
<i>Hemisynnema malaysianum</i> Subram.	Palm rachis	Peninsular Malaysia	Subramanian 1995
<i>Hemitrichia clavata</i> (Pers.) Rostaf.	On <i>Hevea</i> logs, dead jungle logs, leaf-bases of coconut palms	South Malaya	Sanderson 1922
<i>Hemitrichia serpula</i> (Scop.) Rostaf.	On <i>Hevea</i> logs, leaf-bases of coconut palms, dead jungle logs	South Malaya	Sanderson 1922
<i>Hemitrichia vesparium</i> (Batsch) T. Macbr. Current name = <i>Metatrichia vesparium</i> (Batsch) Nann.-Bremek.	On dead jungle logs, leaves, old rubber wood	South Malaya	Sanderson 1922
<i>Hendersonia coffea</i> Delacr.	<i>Coffea liberica</i>	Sabah	Williams & Liu 1976, Singh 1980
<i>Hendersonia zingiberi</i> Sawada	<i>Zingiber officinale</i>	Sabah	Williams & Liu 1976
	<i>Zingiber officinale</i>	Sarawak	Singh 1980
<i>Hendersonula toruloidea</i> Natrass Current name = <i>Neoscytalidium dimidiatum</i> (Penz.) Crous & Slippers	<i>Ananas comosus</i> , <i>Furcraea gigantea</i> , <i>Ipomoea batatas</i>	Peninsular Malaysia	Johnston 1960
	<i>Hevea brasiliensis</i>	Peninsular Malaysia	Singh 1980
	<i>Arachnis</i> sp.	Sabah	Williams & Liu 1976, Singh 1980
<i>Henicospora longissima</i> Kuthub. & Nawawi	On submerged decaying valves of <i>Saraca thaipingensis</i>	Perak – Grik	Kuthubutheen & Nawawi 1994(b)
<i>Herpomyces chaetophilus</i> Thaxt.	On <i>Periplaneta</i> sp. (Orthoptera, Blattidae)	Selangor – Batu Caves	Sugiyama & Mochizuka 1979
<i>Herpotrichia nypicola</i> K.D. Hyde & Alias	<i>Nypa fruticans</i>	Selangor – Kuala Selangor	Hyde <i>et al.</i> 1999(a), Alias <i>et al.</i> 2010
<i>Heterobasidion annosum</i> (Fr.) Bref. Apparently misapplied, temperate species (T. Hattori pers. comm.)	On living and dead trunks of <i>Agathis</i> and <i>Podocarpus</i> in montane forest	Sabah – Mt. Kinabalu	Corner 1989(a)

	Substrate/Host	Location	Reference(s)
<i>Heterobasidium annosum</i> var. <i>microsporum</i> Corner	On a dead trunk in the forest	Pahang – Tembeling	Corner 1989(a)
<i>Heterobasidium arbitrarium</i> (Corner) T. Hatt. (refer <i>Fomitopsis arbitraria</i> Corner)	-	-	Hattori 2001(a) [refer Corner 1989(a)]
<i>Heterobasidium pahangense</i> Corner Current name = <i>Cristelloporia pahangensis</i> (Corner) T. Hatt. [Hattori 2003(a)]	On dead fallen branches and trunks in primary and secondary forest and spreading over leaves, humus and wood	Pahang – Tembeling	Corner 1989(a)
<i>Heterodermia barbifera</i> (Nyl.) W.A. Weber Current name = <i>Heterodermia barbifera</i> (Nyl.) J.C. Wei	In stunted forest	Sabah – Mt. Kinabalu, Tourist Trail, Mesilau Trail	Sipman 1993
<i>Heterodermia corallophora</i> (Taylor) Skorepa	Unspecified	Sabah – Mt. Kinabalu, Mesilau Trail	Sipman 1993
<i>Heterodermia diademata</i> (Taylor) D.D. Awasthi	Unspecified	Sabah – Mt. Kinabalu, Mesilau Trail	Sipman 1993
<i>Heterodermia galactophylla</i> (Tuck.) W. Culb.	Unspecified	Sabah – Mt. Kinabalu, Mesilau Trail	Sipman 1993
<i>Heterodermia hypoleuca</i> (Ach.) Trevis. Current name = <i>Heterodermia hypoleuca</i> (Mühl.) Trevis.	Unspecified	Sabah – Mt. Kinabalu, Mesilau Trail	Sipman 1993
<i>Heterodermia isidiophora</i> (Vain.) Awas. Current name = <i>Heterodermia speciosa</i> (Wulfen) Trevis.	In tree crowns in montane forest and lowland forest	Sabah – Mt. Kinabalu Park Headquarters, Poring	Sipman 1993

	Substrate/Host	Location	Reference(s)
<i>Heterodermia japonica</i> (M. Sato) Swinscow & Krog	In stunted trees in cloud forest and in tree crowns in montane forest	Sabah – Mt. Kinabalu, Tourist Trail, Mesilau Trail	Sipman 1993
<i>Heterodermia leucomelos</i> subsp. <i>boryi</i> (Fée) Swinsc. & Krog (<i>Nomen dubium</i>)	On stunted trees in cloud forest and in tree crowns in montane forest	Sabah – Mt. Kinabalu, Tourist Trail, Mesilau Trail	Sipman 1993
<i>Heterodermia leucomelos</i> ssp. <i>leucomelos</i> (L.) Poelt Current name = <i>Heterodermia leucomelos</i> (L.) Poelt	Unspecified	Sabah – Mt. Kinabalu, Mesilau Trail	Sipman 1993
<i>Heterodermia obscurata</i> (Nyl.) Trevis.	In tree crown in lowland forest	Sabah – Poring	Sipman 1993
<i>Heterodermia speciosa</i> (Wulfen) Trevis.	In montane and stunted high-altitude forest	Sabah – Mt. Kinabalu, Tourist Trail, Mesilau Trail	Sipman 1993
<i>Heterodermia squamulosa</i> (Degel.) W. Culb.	In stunted high-altitude forest	Sabah – Mt. Kinabalu, Tourist Trail	Sipman 1993
<i>Heteroporus flavus</i> Corner Current name = <i>Antrodiella flava</i> (Corner) T. Hatt.	On dead standing and fallen trunks in primary and secondary forest, lowland and montane	Pahang – Tembeling, Padang Piol; Sabah – Mt. Kinabalu, Mesilau	Corner 1987
<i>Heteroporus kinabaluensis</i> Corner Current name = <i>Antrodiella zonata</i> (Berk.) Ryvarden	On dead wood in the forest	Sabah – Mt. Kinabalu, east ridge, Mesilau, Bembangan River	Corner 1987
<i>Heteroporus perplexus</i> Corner Current name = <i>Oligoporus perplexus</i> (Corner) T. Hatt. [Hattori 2001(b)]	On very rotten wood in the forest	Sabah – Mt. Kinabalu, Mesilau	Corner 1992
<i>Heteroporus sublacunosus</i> var. <i>condensatus</i> Corner	On a dead fallen trunk in the forest	Johor – Mawai	Corner 1987
<i>Heteroporus zonatus</i> Corner	On the ground in the forest, occasionally in the open, apparently from roots	Pahang – Tembeling	Corner 1987

	Substrate/Host	Location	Reference(s)
<i>Hexagonia albida</i> Berk. Current name = <i>Lenzites vespacea</i> (Pers.) Pat.	On dead <i>Albizia</i> sp.	Penang – Waterfall Gardens	Chipp 1921
<i>Hexagonia angulata</i> Lloyd Current name = <i>Hexagonia tenuis</i> (Hook.) Fr.	On dead wood	Penang – Waterfall Gardens	Chipp 1921
<i>Hexagonia apiaria</i> (Pers.) Fr.	Unspecified	Kedah – Tasik Dayang Bunting, Tanjung Kuala Teriang, Tanjung Kurau, Langkawi	Kuthubutheen 1981(b)
	On deciduous wood	Kedah – Langkawi, Pulau Dayang Bunting; Kuala Lumpur; Pahang; Sabah – Banguay Island	Jülich 1984(b)
	On wood	Johor – Ulu Sedili Plantation Forest	Ujang & Jones 2001
<i>Hexagonia cesatii</i> Berk. Current name = <i>Lenzites vespacea</i> (Pers.) Pat.	Unspecified	Sarawak	Cesati 1879
<i>Hexagonia polygramma</i> Fr.	Unspecified	Sarawak	Cesati 1879
<i>Hexagonia pulchella</i> Lévl. Current name = <i>Hexagonia tenuis</i> (Hook.) Fr. (Ryvarden 1981)	<i>Enterolobium saman</i>	Peninsular Malaysia	Johnston 1960, Singh 1980
<i>Hexagonia subaculeata</i> Ces.	Unspecified	Johor	Cesati 1879, Chipp 1921
<i>Hexagonia tenuis</i> (Hook.) Fr.	On dead wood, <i>Hevea brasiliensis</i>	Pahang – Gunung Tahan; Penang; Perak	Chipp 1921
	<i>Hevea brasiliensis</i>	Peninsular Malaysia	Singh 1980
	Unspecified	Kedah – Langkawi, Tanjung Kuala Teriang, Tanjung Kurau, Tanjung Rhu	Kuthubutheen 1981(b)
	On wood	Negeri Sembilan – Pasoh Forest Reserve; Selangor – FRIM	Ujang & Jones 2001
	On wood in lowland dipterocarp forest	Negeri Sembilan – Pasoh Forest Reserve	Hattori & Lee 2003

	Substrate/Host	Location	Reference(s)
<i>Hexagonia tricolor</i> Fr. Ambiguous name, type lost (Ryvarden 1991)	Unspecified	Kuala Lumpur	Chipp 1921
<i>Hexagonia umbrosa</i> Lloyd Current name = <i>Hexagonia tenuis</i> (Hook.) Fr. (Ryvarden 1991)	On dead mangrove below high tide mark	Pahang – Pekan; Selangor – Port Swettenham	Chipp 1921
	On dead fallen branches and trunks in the forest	Pahang – Kota Glanggi; Penang – Waterfall Gardens; Perak – Batu Gajah; Sabah – Banguay Island	Corner 1989(a)
<i>Hexagonia vitellina</i> Ces.	Unspecified	Sarawak	Cesati 1879
<i>Hohenbuehelia bursaeformis</i> Current name = <i>Conchomyces bursiformis</i> (Berk.) E. Horak [as ' <i>bursaeformis</i> ']	On fallen branches and trunks of various trees, on dead palm trunks in the forest	Pahang – Tembeling, Sabah – Mt. Kinabalu	Corner 1994(b)
<i>Hohenbuehelia griseipendens</i> Corner	On rotten wood in montane forest	Sabah – Mt. Kinabalu, Liwagu River	Corner 1994(b)
<i>Hohenbuehelia griseipendens</i> var. <i>nonsatisfacta</i> Corner	On rotten wood in montane forest	Sabah – Mt. Kinabalu, Liwagu River	Corner 1994(b)
<i>Hohenbuehelia horakii</i> Courtec.	On dead wood	Perak	Corner 1994(b)
<i>Hohenbuehelia horrida</i> (Boedijn) Corner	On fallen or standing dead trunks and rotten wood in lowland and secondary forest	Johor – Sedili River; Pahang – Tembeling	Corner 1994(b)
<i>Hohenbuehelia lanceifera</i> Corner	On fallen rotten branches and dead standing trunks in montane forest	Sabah – Mt. Kinabalu, Tenompok, Mesilau	Corner 1994(b)
<i>Hohenbuehelia malesiana</i> Corner	On sticks and dead wood in the forest	Johor – Mawai; Perlis – Bukit Chupeng; Sabah – Mt. Kinabalu	Corner 1994(b)
<i>Hohenbuehelia pachyhyphata</i> Corner	On dead wood in the forest	Sabah – Mt. Kinabalu, east ridge, Mesilau	Corner 1994(b)
<i>Hohenbuehelia pachyhyphata</i> var. <i>minor</i> Corner	On a fallen trunk in the forest	Sabah – Mt. Kinabalu, Mesilau	Corner 1994(b)

	Substrate/Host	Location	Reference(s)
<i>Hohenbuehelia pahangensis</i> Corner	On the ground among moss in montane forest	Pahang – Cameron Highlands	Corner 1994(b)
<i>Hohenbuehelia suppapillosa</i> Corner	On dead logs in the forest and on dead stilt-roots	Pahang – Fraser’s Hill; Sarawak – Bako National Park	Corner 1994(b)
<i>Hohenbuehelia testudo</i> (Berk.) Pegler	On dead wood	Perak; Sabah; Sarawak	Pegler 1986, Corner 1994(b)
<i>Hohenbuehelia testudo</i> var. <i>glabra</i> Corner	On rotten wood, fallen trunks and on the ground under rotten wood	Sabah – Mt. Kinabalu; Sarawak – Bako National Park	Corner 1994(b)
<i>Hormomitaria sulphurea</i> Corner	On rotten branch in the forest, on a limestone hill	Kedah – Langkawi, Bukit Baru Putih near Kuah	Corner 1950
	Unspecified	Kedah – Langkawi, Tanjung Kuala Teriang, Tanjung Kurau	Kuthubutheen 1981(b)
<i>Humicola alopallonella</i> Meyers & R.T. Moore Current name = <i>Trichocladium alopallonellum</i> (Meyers & R.T. Moore) Kohlm. & Volkm.-Kohlm.	<i>Avicennia</i> strand, <i>Rhizophora mucronata</i>	Negeri Sembilan – Port Dickson; Selangor – Klang, Kuala Selangor	Jones & Kuthubutheen 1990
	<i>Rhizophora apiculata</i> , <i>Rhizophora mucronata</i> , <i>Sonneratia alba</i>	Negeri Sembilan – Port Dickson	Alias <i>et al.</i> 1995
<i>Humicola fuscoatra</i> Traaen	<i>Cocos nucifera</i>	Sabah	Williams & Liu 1976, Singh 1980
<i>Humicola grisea</i> Traaen	<i>Elaeis guineensis</i>	Sabah	Turner 1971(b), Williams & Liu 1976, Singh 1980
<i>Humicola grisea</i> var. <i>thermoidea</i> Cooney & R. Emers.	On hot spring soil (pH 4.8), garden loam soil, lateritic forest soil, peat (pH 3.3), atmosphere, forest litter, decaying flowers of <i>Hibiscus rosa-sinensis</i> , oil palm fruits, peanuts, living green leaves of <i>Dillenia suffruticosa</i>	Kedah – Pulau Langkawi; Kuala Lumpur	Kuthubutheen 1982

	Substrate/Host	Location	Reference(s)
<i>Humicola stellata</i> Bunce Current name = <i>Thermomyces stellatus</i> (Bunce) Apinis	Forest litter	Kuala Lumpur	Kuthubutheen 1982
<i>Humphreya endertii</i> Steyaert	On the ground in the forest	Peninsular Malaysia	Corner 1983
<i>Hussea insignis</i> Berk.	Unspecified	Sarawak	Cesati 1879
<i>Hussea pachystelis</i> Ces.	Unspecified	Sarawak	Cesati 1879
<i>Hydea pygmaea</i> (Kohlm.) K.L. Pang & E.B.G. Jones	On mangrove wood and driftwood On attached and drift decaying materials of mangrove trees	Kelantan – Bachok Kedah – Pulau Langkawi; Negeri Sembilan – Port Dickson; Sabah – Pulau Gaya; Selangor – Kuala Selangor, Morib, Pantai Remis	Pang <i>et al.</i> 2010 Alias <i>et al.</i> 2010
<i>Hydnangium echinulatum</i> Corner & Hawker Current name = <i>Durianella echinulata</i> (Corner & Hawker) Desjardin, A.W. Wilson & Binder	On soil	Terengganu – Kemaman, Sungei Nipah	Corner & Hawker 1953
<i>Hydnum cesati</i> Berk. Current name = <i>Protohydnum sclerodontium</i> (Berk. & Mont.) Hjortstam & Spooner	On bark of tree trunk Unspecified	Sarawak Perak	Cesati 1879 Chipp 1921
<i>Hydnum crinigerum</i> Masee	On dead bark	Perak; Selangor	Chipp 1921
<i>Hydnum duriusculum</i> Lloyd	<i>Hevea brasiliensis</i>	Peninsular Malaysia	Singh 1980
<i>Hydnum ferrugineum</i> Fr. Current name = <i>Hydnellum ferrugineum</i> (Fr.) P. Karst.	Unspecified	Sarawak	Cesati 1879
<i>Hydnum leptodon</i> Mont. Current name = <i>Dentipellis separans</i> (Peck) Donk	On branches	Perak and unspecified locality	Chipp 1921

	Substrate/Host	Location	Reference(s)
<i>Hydnum rawakense</i> Pers. Current name = <i>Steccherinum rawakense</i> (Pers.) Banker	Unspecified	Sarawak	Cesati 1879
<i>Hydnum repandum</i> L.	On soil in lowland dipterocarp and riverine forests	Sarawak	Chin 1981
	On forest floor in lowland dipterocarp forest	Negeri Sembilan – Pasoh Forest Reserve	Lee <i>et al.</i> 2002, Watling <i>et al.</i> 2002, Watling & Lee 2007
	On soil	Pahang – Tasik Bera	Zainuddin <i>et al.</i> 2010(a)
<i>Hydnum sclerodontium</i> Mont. & Berk. Current name = <i>Protohydnum sclerodontium</i> (Berk. & Mont.) Hjortstam & Spooner	On dry logs, on dead wood	Selangor – Batu Caves, Kuala Lumpur, Port Swettenham	Chipp 1921
<i>Hydnum stereoides</i> Cooke Current name = <i>Mycorrhaphium stereoides</i> (Cooke) Maas Geest.	On logs	Perak	Chipp 1921
<i>Hydnum subtile</i> Fr. Current name = <i>Resinicium bicolor</i> (Alb. & Schwein.) Parmasto	On branches	Perak and unspecified locality	Chipp 1921
<i>Hydnum tapeinum</i> Masee	On trunks	Selangor	Chipp 1921
<i>Hydrophilomyces coelostomalis</i> Thaxt.	On <i>Coelostoma vitalisi</i> (Coleoptera, Hydrophilidae)	Kedah – Kota Sarang Semut, Alor Setar	Sugiyama & Majewski 1985
<i>Hydropus anthidepas</i> (Berk. & Broome) Singer	On decaying leaves	Negeri Sembilan – Pasoh Forest Reserve	Oldridge <i>et al.</i> 1985
<i>Hydronectria tethys</i> Kohlm. & E. Kohlm. Current name = <i>Kallichroma tethys</i> (Kohlm. & E. Kohlm.) Kohlm. & Volkm.-Kohlm.	<i>Rhizophora apiculata</i> <i>Avicennia</i> stand, <i>Rhizophora mucronata</i>	Johor – Sungai Gelang Patah Negeri Sembilan – Port Dickson; Selangor – Klang, Kuala Selangor	Jones & Tan 1987 Jones & Kuthubutheen 1990

	Substrate/Host	Location	Reference(s)
<i>Hygrocybe anisa</i> (Berk. & Broome) Pegler Wrongly identified, specimen represents <i>Cantharellus odoratus</i> (Schwein.) Fr.	On soil	Sabah	Pegler 1997
<i>Hygrocybe coccineocrenata</i> (P.D. Orton) M.M. Moser	On mossy bank	Pahang – Fraser’s Hill	Thi <i>et al.</i> 2011
<i>Hygrocybe conica</i> (Schaeff.) P. Kumm.	On soil	Pahang; Perak; Selangor	Lee <i>et al.</i> 2009
<i>Hygrocybe firma</i> (Berk. & Broome) Singer	Unspecified	Kedah – Langkawi, Tanjung Kuala Teriang, Tanjung Kurau, Tanjung Rhu	Kuthubutheen 1981(b)
	On mossy bank	Sabah	Pegler 1997 (wrongly identified, represents <i>Russula</i> sp.)
<i>Hygrocybe miniata</i> (Fr.) P. Kumm	On mossy bank	Sabah	Pegler 1997
<i>Hygrocybe similis</i> (Petch) Pegler	On mossy bank	Sabah	Pegler 1997
<i>Hygrophorus pustulatus</i> (Pers.) Fr.	On the ground in Kerangas forest	Sarawak	Chin 1981
<i>Hygrophorus puniceus</i> (Fr.) Fr. Current name = <i>Hygrocybe punicea</i> (Fr.) P. Kumm.	Common, in grassy places and roadsides, in lowland dipterocarp forest and on soil in peatswamp forest	Sarawak	Chin 1981
<i>Hymenochaete cacao</i> (Berk.) Berk. & M.A. Curtis	Unspecified	Perak – Maxwell Hill	Chipp 1921
<i>Hymenochaete noxia</i> Berk. ex Cooke Current name = <i>Phellinus noxius</i> (Corner) G. Cunn.	Unspecified, one of the causes of brown root disease of rubber, coffee, camphor, etc.	Johor; Negeri Sembilan; Perak; Selangor	Chipp 1921
<i>Hymenochaete pellicula</i> Berk. & Broome	On branches of <i>Eugeissona tristis</i>	Perak and unspecified locality	Chipp 1921

	Substrate/Host	Location	Reference(s)
<i>Hymenochaete phaea</i> (Berk.) Cooke Current name = <i>Hymenochaete villosa</i> (Lév.) Bres.	Unspecified	Penang – at top of the hill; Selangor – Ginting Bidai	Chipp 1921
<i>Hymenochaete strigosa</i> Berk. & Broome Current name = <i>Hymenochaete villosa</i> (Lév.) Bres.	On logs	Perak and unspecified locality	Chipp 1921
<i>Hymenochaete subpurpurascens</i> (Berk. & Broome) Masee	Unspecified	Perak	Chipp 1921
<i>Hymenochaete tabacina</i> (Sowerby) Lév. Current name = <i>Pseudochaete tabacina</i> (Sowerby) T. Wagner & M. Fisch. Probably misapplied (T. Hattori pers. comm.)	On branches	Perak and unspecified locality	Chipp 1921
<i>Hymenophallus roseus</i> Ces.	Unspecified	Sarawak – Matang	Cesati 1879
<i>Hyphobasidiofera malaysiana</i> K. Matsush. & Matsush.	On dead bark	Peninsular Malaysia	Matsushima & Matsushima 1996
<i>Hypholoma janus</i> (Berk. & Broome) Petch	<i>Acacia decurrens</i>	Peninsular Malaysia	Thompson & Johnston 1953, Singh 1980
<i>Hypholoma subviride</i> (Berk. & M.A. Curtis) Dennis	On wood	Sabah	Pegler 1997
<i>Hyphomucor assamensis</i> (B.S. Mehrotra & B.R. Mehrotra) Schipper & Lunn	Soil	Johor – Kota Tinggi Forest Reserve; Pahang – Bukit Rengit Forest Reserve, Taman Negara; Sarawak – Kuching, Santubong	Loh <i>et al.</i> 2001
<i>Hypochnus ruberrimus</i> Ces.	Unspecified	Sarawak	Cesati 1879
<i>Hypocrea jecorina</i> Berk. & Broome	<i>Gliricidia maculata</i>	Peninsular Malaysia	Thompson & Johnston 1953, Singh 1980

	Substrate/Host	Location	Reference(s)
<i>Hypocrella discoidea</i> (Berk. & Broome) Sacc.	On leaf	Pahang – Genting Highlands, Gunung Bunga Buah	Oldridge <i>et al.</i> 1985
<i>Hypocrella panici</i> Masee	On a <i>Panicum</i> sp.	Selangor	Chipp 1921
<i>Hypocrella scutata</i> (Cooke) Sacc.	On leaves	Perak – Dindings	Chipp 1921
<i>Hypoderma borneense</i> Spooner	On fallen leaf	Sabah	Spooner 1991
<i>Hypogymnia pseudobitteriana</i> (D.D. Awasthi) Awasthi	In stunted mossy forest	Sabah – Mt. Kinabalu, Lowii Shelter	Sipman 1993
<i>Hypogymnia vittata</i> (Ach.) Gas. Current name = <i>Hypogymnia vittata</i> (Ach.) Parrique	On tree trunk in dwarf forest	Sabah – Mt. Kinabalu, Sayat-Sayat hut	Sipman 1993
<i>Hypogymnia zeylanica</i> (R. Sant.) D.D. Awasthi & Kr.P. Singh	On branches in stunted, mossy forest and in tree crowns in montane forest	Sabah – Mt. Kinabalu, Tourist Trail	Sipman 1993
<i>Hypomyces chromaticus</i> Berk. & Broome	Unspecified	Sarawak	Cesati 1879
<i>Hypophloeda rhizospora</i> K.D. Hyde & E.B.G. Jones	<i>Rhizophora apiculata</i>	Selangor – Morib	Alias & Jones 2000(b), Alias <i>et al.</i> 2010
<i>Hypotrachyna adducta</i> (Nyl.) Hale	On tree crowns in montane forest and stunted cloud forest	Sabah – Mt. Kinabalu, Tourist Trail	Sipman 1993
<i>Hypotrachyna brevirhiza</i> (Kurok.) Hale	As epiphyte in cultivated area	Sabah – Kundasang	Sipman 1993
<i>Hypotrachyna citrella</i> (Kurok.) Hale	On shrubs of dwarf forest	Sabah – Mt. Kinabalu, Sayat-Sayat hut	Sipman 1993
<i>Hypotrachyna consimilis</i> (Vain.) Hale	In tree crowns in mossy montane forest	Sabah – Mt. Kinabalu, Tourist Trail	Sipman 1993
<i>Hypotrachyna costaricensis</i> (Nyl.) Hale	In tree crowns in mossy forest and in stunted cloud forest, widespread	Sabah – Mt. Kinabalu	Sipman 1993
<i>Hypotrachyna exsecta</i> (Taylor) Hale	In tree crowns in montane forest and in stunted cloud forest	Sabah – Mt. Kinabalu, Tourist Trail, Mesilau Trail	Sipman 1993

	Substrate/Host	Location	Reference(s)
<i>Hypotrachyna galbinica</i> Elix, Laily & Wahid	On twigs	Sabah – Mt. Kinabalu, Panar Laban	Elix 1995
<i>Hypotrachyna imbricatula</i> (Zahlbr.) Hale	In tree crowns of montane forest and in mossy forest	Sabah – Mt. Kinabalu, Tourist Trail, Mesilau Trail	Sipman 1993
<i>Hypotrachyna kinabaluensis</i> (Hale) Hale [as ' <i>kinabalensis</i> ']	In mossy forest and cloud forest, common	Sabah – Mt. Kinabalu, Tourist Trail, Mesilau Trail	Sipman 1993
<i>Hypotrachyna laevigata</i> (Sm.) Hale	As epiphyte in mountain forest and mossy forest	Sabah – Mt. Kinabalu, Summit Trail	Sipman 1993
<i>Hypotrachyna malesiana</i> Louwhoff & Elix	On bark	Sabah	Louwhoff & Elix 2002
<i>Hypotrachyna microblasta</i> (Vain.) Hale	In tree crowns and stunted trees of mossy forest	Sabah – Mt. Kinabalu, Tourist Trail, Mesilau Trail	Sipman 1993
<i>Hypotrachyna osseoalba</i> (Vain.) Y.S. Park & Hale	In tree crowns of montane forest	Sabah – Mt. Kinabalu, Park Headquarters, Mesilau Trail	Sipman 1993
<i>Hypotrachyna physcioides</i> (Nyl.) Hale	In tree crowns in mossy montane forest	Sabah – Mt. Kinabalu, Tourist Trail, Mesilau Trail	Sipman 1993
<i>Hypotrachyna pseudosinuosa</i> (Asahina) Hale	In mossy forest	Sabah – Mt. Kinabalu, Ubah Shelter	Sipman 1993
<i>Hypotrachyna reducens</i> (Nyl.) Hale	In stunted forest	Sabah – Mt. Kinabalu, Sayat-Sayat	Sipman 1993
<i>Hypotrachyna rhabdiformis</i> (Kurok.) Hale	In mossy forest	Sabah – Mt. Kinabalu, Mesilau Trail, Tourist Trail	Sipman 1993
<i>Hypotrachyna rockii</i> (Zahlbr.) Hale	In tree crowns of montane forest	Sabah – Mt. Kinabalu, Mesilau Trail, Tourist Trail	Sipman 1993
<i>Hypotrachyna sinuosa</i> (Sm.) Hale	In mossy, stunted forest and among dwarf shrubs	Sabah – Mt. Kinabalu, Mesilau Trail, Tourist Trail	Sipman 1993
<i>Hypoxylon anthracodes</i> (Fr.) Mont.	Unspecified	Sarawak	Cesati 1879

	Substrate/Host	Location	Reference(s)
<i>Hypoxylon approximans</i> Ces.	On old bark	Sarawak	Cesati 1879
<i>Hypoxylon avellana</i> Ces.	Unspecified	Sarawak	Cesati 1879
Current name = <i>Xylaria avellana</i> (Ces.) P.M.D. Martin			
<i>Hypoxylon bovei</i> var. <i>microsporum</i> J.H. Mill. [as ' <i>microspora</i> ']	On mangrove tree	Selangor – Kuala Selangor	Whalley <i>et al.</i> 1994
Current name = <i>Annulohypoxylon bovei</i> var. <i>microsporum</i> (J.H. Mill.) Y.M. Ju, J.D. Rogers & H.M. Hsieh (as '<i>microspora</i>')			
<i>Hypoxylon cocoinum</i> Cooke	On dead wood	Melaka	Cooke 1882, Smith & Hyde 2001
Current name = <i>Hypoxylon howeanum</i> Peck			
<i>Hypoxylon coelatum</i> (Fr.) Ces.	Unspecified	Sarawak	Cesati 1879
<i>Hypoxylon coenopus</i> (Fr.) Mont.	Unspecified	Sarawak	Cesati 1879
Current name = <i>Kretzschmaria clavus</i> (Fr.) Sacc.			
<i>Hypoxylon cohaerens</i> var. <i>tenuior</i> Ces.	Unspecified	Sabah	Cesati 1879
<i>Hypoxylon comedens</i> Ces.	Unspecified	Sarawak	Cesati 1879
<i>Hypoxylon concentricum</i> (Bolton) Grev.	Unspecified	Perak	Chipp 1921
Current name = <i>Daldinia concentrica</i> (Bolton) Ces. & De Not.			
<i>Hypoxylon deciduum</i> Berk & Broome	Unspecified	Sarawak – Bintulu	Cesati 1879
Current name = <i>Catabotrys deciduum</i> (Berk. & Broome) Seaver & Waterston			

	Substrate/Host	Location	Reference(s)
<i>Hypoxylon deustum</i> Fr. (nomem dubium)	Unspecified	Sarawak	Cesati 1879
<i>Hypoxylon fragaria</i> Ces. Current name = <i>Kretzschmaria macrosperma</i> (Mont.) J.D. Rogers & Y.M. Ju	Unspecified	Sarawak	Cesati 1879
<i>Hypoxylon gombakense</i> M.A. Whalley, Y.M. Ju, J.D. Rogers & Whalley Current name = <i>Annulohypoxylon gombakense</i> (M.A. Whalley, Y.M. Ju, J.D. Rogers & Whalley) Y.M. Ju, J.D. Rogers & H.M. Hsieh	On bamboo culm	Selangor – Gombak	Whalley <i>et al.</i> 2000(b)
<i>Hypoxylon macrocenangium</i> Ces.	Unspecified	Sarawak	Cesati 1879
<i>Hypoxylon marginatum</i> (Schwein.) Berk. Current name = <i>Annulohypoxylon annulatum</i> (Schwein.) Y.M. Ju, J.D. Rogers & H.M. Hsieh	Unspecified	Sarawak	Cesati 1879
<i>Hypoxylon micropus</i> (Fr.) Berk. Current name = <i>Kretzschmaria micropus</i> (Fr.) Sacc.	Unspecified	Sarawak	Cesati 1879
<i>Hypoxylon microsporum</i> Ces.	On hard wood tree	Sarawak	Cesati 1879
<i>Hypoxylon nectrioideum</i> Sacc. & Trotter Current name = <i>Hypoxylon ochraceum</i> Henn.	On mangrove tree	Negeri Sembilan – Port Dickson; Selangor – Kuala Selangor	Whalley <i>et al.</i> 1994

	Substrate/Host	Location	Reference(s)
<i>Hypoxylon oceanicum</i> S. Schatz Current name = <i>Halorosellinia oceanica</i> (S. Schatz) Whalley, E.B.G. Jones, K.D. Hyde & Læssøe	<i>Avicennia</i> stand, <i>Rhizophora mucronata</i>	Negeri Sembilan – Port Dickson; Selangor – Klang, Kuala Selangor	Jones & Kuthubutheen 1990
	<i>Avicennia marina</i> , <i>Rhizophora apiculata</i>	Negeri Sembilan – Port Dickson; Selangor – Kuala Selangor, Morib	Whalley <i>et al.</i> 1994
	<i>Avicennia marina</i> , <i>Bruguiera gymnorrhiza</i> , <i>Nypa fruticans</i> , <i>Rhizophora apiculata</i> , <i>Rhizophora mucronata</i> , <i>Sonneratia alba</i>	Negeri Sembilan – Port Dickson; Selangor – Kuala Selangor, Morib	Alias <i>et al.</i> 1995
	On decaying mangrove wood and driftwood	Kedah – Pulau Langkawi	Zainuddin & Alias 2005
<i>Hypoxylon oodes</i> Berk. & Broome Current name = <i>Hypoxylon lenormandii</i> Berk. & M.A. Curtis [as '<i>lenormandi</i>']	On dead branches of <i>Hevea brasiliensis</i>	Perak; Selangor	Chipp 1921
	<i>Hevea brasiliensis</i>	Peninsular Malaysia	Singh 1980
<i>Hypoxylon paucillum</i> Ces.	Unspecified	Sarawak	Cesati 1879
<i>Hypoxylon pavimentosum</i> Ces. Current name = <i>Kretzschmaria pavimentosa</i> (Ces.) P.M.D. Martin	On tree bark	Sarawak	Cesati 1879
<i>Hypoxylon pseudotubulina</i> Ces.	Unspecified	Sarawak	Cesati 1879
<i>Hypoxylon rubiginosum</i> var. <i>rubiginosum</i> (Pers.) Fr.	On mangrove tree	Negeri Sembilan – Port Dickson; Selangor – Kuala Selangor	Whalley <i>et al.</i> 1994
<i>Hypoxylon serpens</i> (Pers.) Fr. Current name = <i>Nemania serpens</i> var. <i>serpens</i> (Pers.) Gray	Unspecified	Sarawak	Cesati 1879
	<i>Theobroma cacao</i> , <i>Zingiber officinale</i>	Sabah	Williams & Liu 1976, Singh 1980
<i>Hypoxylon stigmoideum</i> Ces. Current name = <i>Annulohypoxylon stygium</i> var. <i>stygium</i> (Lév.) Y.M. Ju, J.D. Rogers & H.M. Hsieh	On soft bark	Sarawak	Cesati 1879
<i>Hypoxylon stygium</i> (Lév.) Sacc.	<i>Dipterocarpus baudii</i>	Peninsular Malaysia	Singh 1980, Elouard & Maziah 1997

	Substrate/Host	Location	Reference(s)
<i>Hypoxylon subgilvum</i> Berk. & Broome	On mangrove tree	Selangor – Kuala Selangor	Whalley <i>et al.</i> 1994
<i>Hypoxylon tormentosum</i> Ces.	Unspecified	Sarawak	Cesati 1879
<i>Hypoxylon udum</i> (Pers.) Fr. Current name = <i>Euepixylon udum</i> (Pers.) Læssøe & Spooner	Unspecified	Sarawak	Cesati 1879
<i>Hysterium angustatum</i> Alb. & Schwein.	<i>Achras zapota</i>	Peninsular Malaysia	Thompson 1940, Thompson & Johnston 1953
<i>Hysterium berkeleyanum</i> Ces.	Unspecified	Sarawak	Cesati 1879
<i>Hysterium heveanum</i> Sacc.	<i>Hevea brasiliensis</i>	Peninsular Malaysia	Singh 1980
<i>Hysterium serpens</i> Ces.	Unspecified	Sarawak	Cesati 1879
<i>Icmadophila ericetorum</i> (L.) Zahlbr.	In stunted, mossy forest	Sabah – Mt. Kinabalu, Paka Cave	Sipman 1993
<i>Idriella lunata</i> P.E. Nelson & S. Wilh.	<i>Eucalyptus</i> sp.	Sabah	Williams & Liu 1976, Singh 1980
<i>Immersaria athroocarpa</i> (Ach.) Rambold & Pietschm.	On granite rock	Sabah – Mt. Kinabalu	Sipman 1993
<i>Ingoldiella fibulata</i> Nawawi	On submerged decaying leaves In stream foam	Kedah – Pulau Langkawi Sarawak; Selangor – Gombak	Nawawi 1973(b), 1985(b) Nawawi 1985(a)
<i>Ingoldiella hamata</i> D.E. Shaw	On decayed petioles of rubber tree from stream On submerged decaying leaves	Kuala Lumpur – Botanic Garden, University of Malaya Pahang – Cameron Highlands; Selangor – Gombak	Nawawi 1973(b) , 1985(b) Nawawi 1985(a)
<i>Inocephalus murrayi</i> (Berk. & M.A. Curtis) Rutter & Watling	On soil in lowland dipterocarp forest	Selangor – FRIM	Rutter & Watling 1997
<i>Inocybe aequalis</i> (E. Horak) Garrido Current name = <i>Astrosporina aequalis</i> E. Horak	On soil in lowland dipterocarp forest	Selangor – FRIM	Turnbull 1995, Watling & Lee 1998

	Substrate/Host	Location	Reference(s)
	On the ground in unlogged forest, lowland dipterocarp forest	Negeri Sembilan – Pasoh Forest Reserve	Turnbull & Watling 1999(a)
	On soil in lowland dipterocarp forest	Negeri Sembilan – Pasoh Forest Reserve; Selangor – FRIM	Lee <i>et al.</i> 2002
<i>Inocybe angustifolia</i> (Corner & E. Horak) Garrido	On soil under <i>Shorea ovalis</i> in logged over lowland dipterocarp forest	Negeri Sembilan – Pasoh Forest Reserve	Turnbull & Watling 1999(a), Lee <i>et al.</i> 2002, Watling <i>et al.</i> 2002
<i>Inocybe asterospora</i> Quél.	On forest floor	Selangor – FRIM	Turnbull 1995, Watling & Lee 1998
<i>Inocybe aurantiocystidiata</i> E. Turnbull & Watling	On soil in lowland dipterocarp forest	Negeri Sembilan – Pasoh Forest Reserve	Turnbull 1995, Lee <i>et al.</i> 2002
<i>Inocybe avellanea</i> Kobayasi	On soil in lowland dipterocarp forest	Negeri Sembilan – Pasoh Forest Reserve	Lee <i>et al.</i> 2002
<i>Inocybe casuarinae</i> Corner & E. Horak	On sandy soil under <i>Casuarina equisetifolia</i>	Johor – Jason Bay, Sedili River	Horak 1980(b)
<i>Inocybe corneri</i> (E. Horak) Garrido	On forest floor	Selangor – FRIM	Turnbull 1995, Watling & Lee 1998, Lee <i>et al.</i> 2002
<i>Inocybe cutifracta</i> Petch	On forest ground On forest floor	Selangor – Sungai Lalang Selangor – FRIM	Turnbull 1995 Watling & Lee 1995
<i>Inocybe fastigiata</i> (Schaeff.) Quél. Current name = <i>Inocybe rimosa</i> (Bull.) P. Kumm.	Under mixed dipterocarps in lowland dipterocarp forest	Selangor – Sungai Lalang	Watling 1994
<i>Inocybe fuscospinulosa</i> Corner & E. Horak	Under <i>Dipterocarpus</i> sp., on soil in lowland dipterocarp forest	Selangor – FRIM	Watling 1994, Turnbull 1995, Watling & Lee 1995, 1998
<i>Inocybe ionides</i> Corner & E. Horak	On soil in montane forest	Sabah – Mt. Kinabalu	Horak 1980(b)
<i>Inocybe lutea</i> Kobayasi & Hongo	On soil in lowland dipterocarp forest	Selangor – FRIM	Turnbull 1995, Watling & Lee 1998, Lee <i>et al.</i> 2002

	Substrate/Host	Location	Reference(s)
<i>Inocybe palaeotropica</i> E. Turnbull & Watling Current name = <i>Inocybe assimilata</i> Britzelm.	On soil in lowland dipterocarp forest	Selangor – FRIM	Turnbull 1995, Watling & Lee 1995, 1998, Lee <i>et al.</i> 2002
<i>Inocybe sphaerospora</i> Kobayasi	On soil in lowland dipterocarp forest, and under <i>Dryobalanops aromatica</i> , <i>Dryobalanops oblongifolia</i> , in mixture of <i>Neobalanocarpus heimii</i> - <i>Shorea maxwelliana</i> or <i>Dryobalanops</i> and <i>Shorea</i> communities	Selangor – FRIM	Watling 1994, Turnbull 1995, Watling & Lee 1995, 1998
	On logged and unlogged lowland dipterocarp forest	Negeri Sembilan – Pasoh Forest Reserve	Turnbull & Watling 1999(a), Watling <i>et al.</i> 2002, Lee 2005
<i>Inocybe umbrina</i> Masee Current name = <i>Inocybe assimilata</i> Britzelm.	On soil in lowland and mountain forest	Johor – Sedili River; Sabah – Mt. Kinabalu, Bembangan River, Liwagu River, Mesilau River	Horak 1980(b)
	On forest ground	Johor; Sabah; Selangor – FRIM	Watling 1994
<i>Inocybe violacea</i> Masee	On lawns	Perak	Chipp 1921
<i>Inonotus adversus</i> Corner	On dead fallen trunk in the forest	Pahang – Cheka River	Corner 1991(a)
<i>Inonotus agathidis</i> Corner	On stumps of <i>Agathis</i>	Sabah – Mt. Kinabalu, Kundasang	Corner 1991(a)
<i>Inonotus albomarginatus</i> Corner	On dead trunks and roots in the forest	Terengganu – Kemaman, Bukit Kajang	Corner 1991(a)
<i>Inonotus elmerianus</i> Murrill Current name = <i>Phylloporia chrysites</i> (Berk.) Ryvarden [as 'chrysita']	Parasitic on trunks, sometimes from the main roots at tree collar, also saprophytic on fallen trunks in the forest	Pahang – Tembeling, Cameron Highlands; Perlis – Bukit Lagi; Terengganu – Kemaman, Bukit Kajang	Corner 1991(a)
<i>Inonotus fuscus</i> (Kunze ex Fr.) Corner Current name = <i>Cyclomyces fuscus</i> Kunze ex Fr.	On fallen logs and trunks in the forest	Unspecified	Corner 1991(a)

	Substrate/Host	Location	Reference(s)
<i>Inonotus fuscus</i> var. <i>fuscus</i> (Kunze ex Fr.) Corner	On fallen trunks	Pahang – Fraser’s Hill	Corner 1991(a)
<i>Inonotus fuscus</i> var. <i>iodinus</i> (Mont.) Corner Current name = <i>Cyclomyces iodinus</i> (Mont.) Pat.	On fallen trunks	Kedah – Gunung Jerai; Pahang – Fraser’s Hill	Corner 1991(a)
<i>Inonotus fuscus</i> var. <i>setiporus</i> (Berk.) Corner Current name = <i>Cyclomyces setiporus</i> (Berk.) Pat.	On fallen trunks and branches in the forest	Unspecified, common	Corner 1991(a)
<i>Inonotus insolens</i> Corner	On fallen wood in the forest	Pahang – Tembeling	Corner 1991(a)
<i>Inonotus perchocolatus</i> var. <i>parvisporus</i> Corner	On dead fallen branches	Johor – Endau River; Selangor; Kuala Lumpur – Weld Hill	Corner 1991(a)
<i>Inonotus permixtus</i> Corner	On fallen trunk in a forest clearing	Pahang – Fraser’s Hill	Corner 1991(a)
<i>Inonotus tabacinus</i> (Mont.) G. Cunn.	On fallen trunks, logs, stumps in lowland and montane forest	Unspecified, common	Corner 1991(a)
<i>Inonotus tabacinus</i> var. <i>alineatus</i> Corner	Unspecified	Pahang – Cameron Highlands, Fraser’s Hill; Sarawak	Corner 1991(a)
<i>Inonotus tabacinus</i> var. <i>dimiticus</i> Corner	On dead fallen trunks	Johor – Gunung Panti, Sungai Susur Rotan, Ulu Tiram; Pahang – Fraser’s Hill	Corner 1991(a)
<i>Inonotus tabacinus</i> var. <i>latiporus</i> Corner	On fallen trunk in montane forest	Pahang – Cameron Highlands	Corner 1991(a)
<i>Inonotus truncatisporus</i> Corner	On dead fallen trunks in the forest	Kelantan – Ketil River; Pahang – Cheka River; Terengganu – Kemaman, Bukit Kajang	Corner 1991(a)
<i>Irenina confragosa</i> (Syd. & P. Syd.) F. Stevens	<i>Luffa acutangula</i> , <i>Luffa aegyptiaca</i>	Peninsular Malaysia	Thompson & Johnston 1953, Singh 1980
<i>Irenina melastomacearum</i> (Speg.) F. Stevens	<i>Oxyspora microcarpa</i>	Peninsular Malaysia	Johnston 1960, Singh 1980

	Substrate/Host	Location	Reference(s)
<i>Irenopsis benguetensis</i> F. Stevens & Roldan	<i>Ficus</i> sp.	Sabah	Williams & Liu 1976, Singh 1980
<i>Irenopsis coronata</i> (Speg.) F. Stevens	<i>Berrya ammonilla</i>	Unspecified	Johnston 1960
<i>Irenopsis coronata</i> var. <i>christianae</i> (Deighton) Hansf. & Deighton	<i>Berrya ammonilla</i>	Peninsular Malaysia	Johnston 1960, Singh 1980
<i>Irenopsis moelleriana</i> (G. Winter) F. Stevens	<i>Hibiscus mutabilis</i> , <i>Hibiscus sabdariffa</i>	Sarawak	Turner 1971(a), Singh 1980
<i>Irpex flavus</i> Klotzsch Current name = <i>Flavodon flavus</i> (Klotzsch) Ryvar den	On dead wood, on a trunk, on an old coffee tree	Kuala Lumpur; Penang – Waterfall Gardens	Chipp 1921
	<i>Indigofera teysmannii</i> , <i>Piper nigrum</i>	Sarawak	Turner 1971(a), Singh 1980
	<i>Pterocarpus indicus</i>	Peninsular Malaysia	Singh 1980
<i>Irpex vellereus</i> Berk. & Broome	Unspecified	Kedah – Langkawi, Tanjung Kuala Teriang, Tanjung Kurau, Tanjung Rhu	Kuthubutheen 1981(b)
<i>Isariopsis acanthacearum</i> Cooke	<i>Coffea liberica</i>	Unspecified	Johnston 1960
<i>Isariopsis griseola</i> Sacc. Current name = <i>Pseudocercospora griseola</i> (Sacc.) Crous & U. Braun	<i>Phaseolus vulgaris</i>	Peninsular Malaysia	Thompson & Johnston 1953
	<i>Phaseolus vulgaris</i>	Sabah	Williams & Liu 1976, Singh 1980
	<i>Phaseolus vulgaris</i>	Sarawak	Turner 1971(a)
<i>Ischnoderma brunneipurpureum</i> Corner Current name = <i>Corioloopsis brunneoleuca</i> (Berk.) Ryvar den [Hattori 2003(a)]	On dead fallen trunks in lowland and montane forest	Pahang – Tembeling, Kota Glanggi, Pulau Tioman	Corner 1989(a)
<i>Isthmologispora geniculata</i> Nawawi & Kuthub.	From rotten angiospermic leaves immersed in stream	Negeri Sembilan – Pasoh Forest Reserve	Nawawi & Kuthubutheen 1988(e)
<i>Isthmophragmospora verruculosa</i> Kuthub. & Nawawi	On submerged decaying twigs of an unidentified angiosperm	Sarawak – Taman Bakun	Kuthubutheen & Nawawi 1992

	Substrate/Host	Location	Reference(s)
<i>Isthmotricladia gombakiensis</i> Nawawi	River foam River foam	Selangor – Gombak River Pahang – Cameron Highlands; Selangor – Gombak	Nawawi 1975 Nawawi 1985(a)
<i>Isthmotricladia laeensis</i> Matsush.	River foam	Pahang – Cameron Highlands; Selangor – Gombak	Nawawi 1985(a)
<i>Iyengarina asymmetrica</i> Kuthub. & Nawawi	On submerged decaying twigs of an unidentified angiosperm	Selangor – Tanjung Karang	Kuthubutheen & Nawawi 1992
<i>Iyengarina furcata</i> Kuthub. & Nawawi	On decaying twigs of unidentified plant	Pahang – Bukit Rengit Forest Reserve	Kuthubutheen & Nawawi 1992
<i>Jaculispora submersa</i> H.J. Huds. & Ingold	Unspecified	Selangor – Gombak	Nawawi 1985(a)
<i>Jahnula aquatica</i> (Kirschst.) Kirschst.	On submerged wood, freshwater habitat	Pahang – Sungai Lentang	Ho <i>et al.</i> 2001
<i>Jahnula bipolaris</i> (K.D. Hyde) K.D. Hyde	On submerged wood, freshwater habitat	Pahang – Sungai Lentang	Ho <i>et al.</i> 2001
<i>Jahnula systyla</i> K.D. Hyde & S.W. Wong	On submerged wood, freshwater habitat	Pahang – Sungai Lentang	Ho <i>et al.</i> 2001
<i>Javonarxia quadrisepata</i> Subram.	On twigs	Peninsular Malaysia	Subramanian 1992
<i>Javonarxia triseptata</i> Subram.	On twigs	Peninsular Malaysia	Subramanian 1995
<i>Jerainum triquetrum</i> Nawawi & Kuthub.	On submerged decaying twigs in a freshwater stream	Kedah – Gunung Jerai; Sarawak – Bako National Park	Nawawi & Kuthubutheen 1992
<i>Johnstonia colocasiae</i> M.B. Ellis Current name = <i>Neojohnstonia colocasiae</i> (M.B. Ellis) B. Sutton	<i>Colocasia esculenta</i>	Sabah	Williams & Liu 1976, Singh 1980
<i>Julella avicenniae</i> (Borse) K.D. Hyde	<i>Avicennia alba</i> , <i>Bruguiera gymnorrhiza</i> , <i>Nypa fruticans</i> , <i>Rhizophora apiculata</i> , <i>Sonneratia alba</i> <i>Rhizophora apiculata</i>	Selangor – Kuala Selangor, Morib Selangor – Morib	Alias <i>et al.</i> 1995, 2010, Zainuddin <i>et al.</i> 2010(c) Alias & Jones 2000(b)

	Substrate/Host	Location	Reference(s)
<i>Kallichroma glabrum</i> (Kohlm.) Kohlm. & Volkm.-Kohlm.	<i>Avicennia marina</i> , <i>Nypa fruticans</i> , <i>Rhizophora apiculata</i> , <i>Sonneratia alba</i>	Selangor – Morib	Alias <i>et al.</i> 1995, 2010, Zainuddin <i>et al.</i> 2010(c)
	On mangrove wood, <i>Rhizophora apiculata</i>	Selangor – Morib	Pang <i>et al.</i> 2010
<i>Kallichroma tethys</i> (Kohlm. & Kohlm.) Kohlm. & Volkm.- Kohlm.	<i>Avicennia marina</i> , <i>Bruguiera gymnorrhiza</i> , <i>Nypa fruticans</i> , <i>Rhizophora apiculata</i> , <i>Rhizophora mucronata</i> , <i>Sonneratia alba</i>	Negeri Sembilan – Port Dickson; Selangor – Kuala Selangor, Morib	Alias <i>et al.</i> 1995, 2010
	<i>Avicennia marina</i> , <i>Bruguiera parviflora</i>	Selangor – Kuala Selangor	Alias & Jones 2000(a)
	<i>Rhizophora apiculata</i>	Selangor – Morib	Alias & Jones 2000(b)
	On decaying mangrove wood	Kedah – Pulau Langkawi	Zainuddin & Alias 2005, Zainuddin <i>et al.</i> 2010(c)
	On mangrove wood, <i>Rhizophora apiculata</i>	Negeri Sembilan – Cape Rachado	Pang <i>et al.</i> 2010
<i>Keratinophyton terreum</i> H.S. Randhawa & R.S. Sandhu Current name = <i>Aphanoascus</i> <i>terreus</i> (H.S. Randhawa & R.S. Sandhu) Apinis	Soil	Unspecified	Tuck Soon 1991
<i>Khuskia oryzae</i> H.J. Huds.	<i>Oryza sativa</i>	Peninsular Malaysia	Thompson & Johnston 1953
	<i>Cocos nucifera</i> , <i>Oryza sativa</i> , <i>Zea mays</i>	Sarawak	Turner 1971(a)
	<i>Acacia decurrens</i> , <i>Gmelina arborea</i> , <i>Iris</i> sp., <i>Oryza sativa</i> , <i>Persea americana</i> , <i>Rhynchostylis</i> sp., <i>Sorghum vulgare</i> , <i>Theobroma cacao</i> , <i>Thuja orientalis</i>	Sabah	Williams & Liu 1976, Singh 1980
	<i>Acacia mangium</i>	Peninsular Malaysia	Lee 1993
<i>Kiliophora fusispora</i> Kuthub. & Nawawi	Rotten leaves	Sarawak	Kuthubutheen & Nawawi 1993
<i>Kionochaeta nanophora</i> Kuthub. & Nawawi	Decaying leaves	Pahang – Lepar Forest Reserve	Kuthubutheen & Nawawi 1988(a)
<i>Kionochaeta pughii</i> Kuthub. & Nawawi	Decaying leaves	Pahang – Lepar Forest Reserve	Kuthubutheen & Nawawi 1988(a)

	Substrate/Host	Location	Reference(s)
<i>Kionochaeta ramifera</i> (Matsush.) P.M. Kirk & B. Sutton	Decaying leaves	Pahang – Lepar Forest Reserve	Kuthubutheen & Nawawi 1988(a)
<i>Kirkiana ramosa</i> L.S. Loh & Kuthub.	Soil	Pahang – Taman Negara	Loh <i>et al.</i> 2001
<i>Kostermansinda magna</i> (Boedijn) Rifai	On decaying rachis of an unidentified palm	Pahang – Rengit Forest Reserve	Kuthubutheen & Nawawi 1994(b)
<i>Kretzschmaria botrites</i> Lloyd [as ' <i>botritis</i> '] Current name = <i>Kretzschmaria</i> <i>ctrarioides</i> (Welw. & Curr.) Sacc.	<i>Hevea brasiliensis</i>	Peninsular Malaysia	Singh 1980
<i>Kretzschmaria megalospora</i> J.D. Rogers & Y.M. Ju	On wood	Peninsular Malaysia	Rogers & Ju 1998
<i>Laboulbenia admirabilis</i> Y.B. Lee & T. Majewski	On head of <i>Spaniocelyphus</i> sp.	Pahang – Cameron Highlands, Tanah Rata	Lee & Majewski 1986
<i>Laboulbenia anopligenii</i> Thaxt.	On <i>Abacetus</i> sp. and <i>Chlaeminus</i> sp. (Coleoptera, Carabidae)	Kedah – Kota Sarang Semut, Alor Setar	Sugiyama & Majewski 1985
<i>Laboulbenia ardoinii</i> Balazuc	On <i>Amarygmus metallicus</i> (Coleoptera, Tenebrionidae)	Peninsular Malaysia	Balazuc 1977
<i>Laboulbenia aristata</i> Thaxt.	On <i>Dicranoncus femoralis</i> (Coleoptera, Carabidae)	Borneo; Pahang – Cameron Highlands, Tanah Rata	Sugiyama & Mochizuka 1979
<i>Laboulbenia asiatica</i> Thaxt.	On <i>Dicranoncus femoralis</i> (Coleoptera, Carabidae)	Pahang – Cameron Highlands, Tanah Rata	Sugiyama & Mochizuka 1979
<i>Laboulbenia brachionychi</i> Thaxt.	On <i>Peronomerus</i> sp. (Coleoptera, Carabidae)	Kedah – Kota Sarang Semut, Alor Setar	Sugiyama & Majewski 1985
<i>Laboulbenia celestialis</i> Thaxt.	On <i>Dicranoncus femoralis</i> and <i>Peliocypas</i> sp. (Coleoptera, Carabidae)	Pahang – Cameron Highlands, Tanah Rata	Sugiyama & Mochizuka 1979
<i>Laboulbenia cristata</i> Thaxt.	On <i>Paederus alternans</i> and <i>P. fuscipes</i> (Coleoptera, Staphylinidae)	Perak – Taiping	Sugiyama & Majewski 1985

	Substrate/Host	Location	Reference(s)
<i>Laboulbenia filiformis</i> Balazuc	On <i>Pericalus quadrimaculatus</i> (Coleoptera, Carabidae)	Peninsular Malaysia	Balazuc 1975
<i>Laboulbenia gratiellae</i> W. Rossi [as ' <i>gratiellae</i> ']	On abdomen of <i>Cyrtodiopsis dalmanni</i>	Peninsular Malaysia	Rossi 1987
<i>Laboulbenia idiostoma</i> Thaxt.	On <i>Altica cynea</i> (Coleoptera, Chrysomelidae)	Kedah – Pulau Langkawi, Kuah	Sugiyama & Majewski 1985
<i>Laboulbenia kunkelii</i> (Giard) Thaxt. Current name = <i>Thaxteria kunkelii</i> Giard	On <i>Mormolyce phyllodes</i> (Coleoptera, Carabidae)	Peninsular Malaysia	Sugiyama & Yamamoto 1982(a)
<i>Laboulbenia loeffleriae</i> Balazuc	On <i>Löffleria globicollis</i>	Sabah	Balazuc 1982
<i>Laboulbenia lucerna</i> Balazuc	On <i>Metabacetus perakianus</i> (Coleoptera, Carabidae)	Peninsular Malaysia	Balazuc 1975
<i>Laboulbenia lupropis</i> Balazuc	On <i>Luprops robusticollis</i> (Coleoptera, Tenebrionidae)	Peninsular Malaysia	Balazuc 1977
<i>Laboulbenia malaysiana</i> K. Sugiy. & Mochi.	On <i>Agonum sikkimense</i> (Coleoptera, Carabidae)	Pahang – Cameron Highlands, Brinchang	Sugiyama & Mochizuka 1979
<i>Laboulbenia minetii</i> Balazuc [as ' <i>mineti</i> ']	On <i>Pericalus quadrimaculatus</i> (Coleoptera, Carabidae)	Peninsular Malaysia	Balazuc 1975
<i>Laboulbenia mochtheri</i> T. Majewski & K. Sugiy.	On <i>Mochtherus tetraspiloto</i>	Sabah	Majewski & Sugiyama 1987
<i>Laboulbenia nesitidis</i> Balazuc	On <i>Nesitis sexnotata</i> (Coleoptera, Erotylidae)	Peninsular Malaysia	Balazuc 1975
<i>Laboulbenia orientalis</i> Thaxt.	On <i>Brachinus bigutticeps</i> (Coleoptera, Carabidae)	Sabah	Sugiyama & Yamamoto 1982(a)
<i>Laboulbenia palmella</i> Thaxt.	On <i>Mormolyce phyllodes</i> (Coleoptera, Carabidae)	Perak – Tapah	Sugiyama & Mochizuka 1979
<i>Laboulbenia perigona</i> T. Majewski & K. Sugiy.	On <i>Perigona</i> sp.	Sabah	Majewski & Sugiyama 1987

	Substrate/Host	Location	Reference(s)
<i>Laboulbenia pheropsophi</i> Thaxt.	On <i>Pheropsophus javanus</i> (Coleoptera, Carabidae)	Sabah – Lungmanis	Sugiyama & Yamamoto 1982(a)
<i>Laboulbenia polyphaga</i> Thaxt.	On <i>Tachyta umbrosa</i> (Coleoptera, Carabidae)	Sabah – Mt. Kinabalu	Sugiyama & Yamamoto 1982(a)
	On <i>Tachyta umbrosa</i> (Coleoptera, Carabidae)	Perak – Tapah	Sugiyama & Majewski 1985
<i>Laboulbenia porphyrocnemis</i> Balazuc	On <i>Ceropria versicolor</i> (Coleoptera, Tenebrionidae)	Peninsular Malaysia	Balazuc 1977
<i>Laboulbenia pusilla</i> Thaxt.	On <i>Brachinus bigutticeps</i> (Coleoptera, Carabidae)	Sabah	Sugiyama & Yamamoto 1982(a)
<i>Laboulbenia rougetii</i> Mont. & Robin	On <i>Brachinus bigutticeps</i> (Coleoptera, Carabidae)	Sabah	Sugiyama & Yamamoto 1982(a)
<i>Laboulbenia strangulata</i> Thaxt.	On <i>Orectochilus</i> (Coleoptera, Gyrinidae)	Sabah – Tenompok, Ranau	Sugiyama & Yamamoto 1982(a)
	On <i>Orectochilus productus</i> (Coleoptera, Gyrinidae)	Perak – Taiping	Sugiyama & Majewski 1985
<i>Laboulbenia tachyis</i> Thaxt.	On Tachys (<i>Sphaerotachys</i>) <i>fumicatus</i> (Coleoptera, Carabidae)	Kedah – Kota Sarang Semut, Alor Star	Sugiyama & Majewski 1985
<i>Laboulbenia vermiformis</i> Balazuc	On <i>Peripristus atranus</i> (Coleoptera, Carabidae)	Peninsular Malaysia	Balazuc 1975
<i>Laccaria fraterna</i> (Sacc.) Pegler Wrongly identified, specimen represents <i>Phylloporus</i> sp.	On soil	Sabah	Pegler 1997
<i>Laccaria murina</i> S. Imai	On the ground in lowland dipterocarp forest	Negeri Sembilan – Pasoh Forest Reserve	Lee <i>et al.</i> 2003
<i>Laccaria vinaceoavellanea</i> Hongo	On forest floor	Selangor – FRIM	Watling 1994; Lee <i>et al.</i> 2002
	On the ground in lowland dipterocarp forest	Negeri Sembilan – Pasoh Forest Reserve	Watling & Lee 1995; Lee <i>et al.</i> 2003

	Substrate/Host	Location	Reference(s)
<i>Lachnocladium brasiliense</i> Sacc.	On dead wood	Pahang – Gunung Tahan	Chipp 1921
<i>Lachnocladium divaricatum</i> var. <i>cinnamomeum</i> Corner	In deep humus and rotting wood	Pahang – Jerantut, Tembeling; Perlis – Kangar, Bukit Lagi; Selangor – Batu Caves	Corner 1950
<i>Lachnocladium divaricatum</i> var. <i>sordidum</i> Corner	On dead fallen trunk	Pahang – Padang Piol	Corner 1950
<i>Lachnocladium flavidum</i> Corner	On rotten wood	Pahang – Tembeling	Corner 1950
<i>Lachnocladium furcellatum</i> (Fr.) Pat.	On dead wood	Perak; Selangor – Batu Caves	Chipp 1921
<i>Lachnocladium molle</i> Corner	On humus in the forest	Pahang – Tembeling	Corner 1950
<i>Lachnocladium semivestitum</i> Berk. & M.A. Curtis	Unspecified	Perak	Chipp 1921
Current name = <i>Tremellodendropsis semivestita</i> (Berk. & M.A. Curtis) R.H. Petersen (as '<i>semivestitum</i>')			
<i>Lachnocladium zonatum</i> Corner	Ground in the forest	Pahang – Tembeling	Corner 1950
<i>Lactarius cinereobrunneus</i> Stubbe & Verbeken	On soil in forest dominated by <i>Shorea</i> and <i>Dipterocarpus</i>	Negeri Sembilan – Pasoh Forest Reserve	Stubbe <i>et al.</i> 2008
<i>Lactarius cretaceus</i> Stubbe & Verbeken	On soil in forest dominated by Dipterocarpaceae and Fagaceae	Negeri Sembilan – Hutan Lipur Serting Ulu	Stubbe <i>et al.</i> 2008
<i>Lactarius cyanescens</i> Stubbe, Verbeken & Watling	On soil in logged-over dipterocarp forest	Negeri Sembilan – Pasoh Forest Reserve	Stubbe <i>et al.</i> 2007
<i>Lactarius ferrugineifolius</i> Stubbe & Verbeken	On soil near <i>Shorea</i> sp. in lowland dipterocarp forest	Negeri Sembilan – Pasoh Forest Reserve	Stubbe <i>et al.</i> 2008
<i>Lactarius flavorosescens</i> Stubbe & Verbeken	On soil in forest dominated by Dipterocarpaceae	Negeri Sembilan – Pasoh Forest Reserve; Sabah – Mt. Kinabalu, Mersilau River	Stubbe <i>et al.</i> 2008
<i>Lactarius fulvus</i> Stubbe & Verbeken	On soil in regenerating lowland forest dominated by dipterocarps	Negeri Sembilan – Pasoh Forest Reserve	Stubbe <i>et al.</i> 2008

	Substrate/Host	Location	Reference(s)
<i>Lactarius gerardii</i> Peck	On forest floor in lowland dipterocarp forest	Negeri Sembilan – Pasoh Forest Reserve	Watling & Lee 1995, Lee 2005
	On forest floor	Negeri Sembilan – Pasoh Forest Reserve; Selangor – FRIM	Lee <i>et al.</i> 2002, Lee 2005
	On forest floor	Pahang; Perak	Lee <i>et al.</i> 2009
<i>Lactarius hygrophoroides</i> Berk. & M.A. Curtis	On forest floor in lowland dipterocarp forest	Negeri Sembilan – Pasoh Forest Reserve	Lee <i>et al.</i> 2002, 2003
<i>Lactarius lazulinus</i> Stubbe, Verbeken & Watling	On soil in storm blown area of formerly logged-over dipterocarp forest	Negeri Sembilan – Pasoh Forest Reserve	Stubbe <i>et al.</i> 2007
<i>Lactarius mirabilis</i> Stubbe, Verbeken & Watling	On soil near roots of <i>Shorea</i> sp., secondary lowland forest	Negeri Sembilan – Pasoh Forest Reserve	Stubbe <i>et al.</i> 2007
<i>Lactarius ochrogalactus</i> Hashiya (<i>nomen invalid</i>)	In humus of forest floor, fagaceous forests dominated by <i>Castanopsis</i> , <i>Quercus</i> , <i>Fagus</i> and <i>Lithocarpus</i>	Sabah – Mt. Kinabalu, Mesilau River	Stubbe <i>et al.</i> 2008
<i>Lactarius pallidior</i> Stubbe & Verbeken	On soil in regenerating lowland forest dominated by Dipterocarpaceae	Negeri Sembilan – Pasoh Forest Reserve	Stubbe <i>et al.</i> 2008
<i>Lactarius papillatus</i> Stubbe & Verbeken	In humus of forest floor	Sabah – Mt. Kinabalu, Mesilau River	Stubbe <i>et al.</i> 2008
<i>Lactarius quietus</i> (Fr.) Fr.	On mossy banks	Pahang – Fraser's Hill	Thi <i>et al.</i> 2011
<i>Lactarius ruginosus</i> Romagn.	On soil in lowland dipterocarp forest	Negeri Sembilan – Pasoh Forest Reserve	Watling <i>et al.</i> 2002, Lee <i>et al.</i> 2003
<i>Lactarius subplinthogalus</i> Coker	On soil in lowland dipterocarp forest	Negeri Sembilan – Pasoh Forest Reserve	Watling & Lee 1995, Lee <i>et al.</i> 2002, 2003
	On forest floor	Selangor – FRIM	Lee <i>et al.</i> 2002
<i>Lactarius subserifluus</i> Longyear	On soil in lowland dipterocarp forest	Negeri Sembilan – Pasoh Forest Reserve	Lee <i>et al.</i> 2002, 2003
<i>Lactarius sumstinei</i> Peck	On soil in lowland dipterocarp forest	Negeri Sembilan – Pasoh Forest Reserve	Lee <i>et al.</i> 2002, 2003
<i>Lactarius vellereus</i> (Fr.) Fr.	On soil in lowland dipterocarp forest	Negeri Sembilan – Pasoh Forest Reserve	Watling & Lee 1995, Lee <i>et al.</i> 2002, 2003

	Substrate/Host	Location	Reference(s)
<i>Lactarius verecundus</i> Stubbe & Verbeken	On soil in lowland dipterocarp rain forest	Negeri Sembilan – Pasoh Forest Reserve; Kampung Serting Ulu; Pahang – Bukit Tinggi, Hutan Lipur Lentang	Stubbe <i>et al.</i> 2008
<i>Laestadia camelliae</i> (Cooke) Berl. & Voglino Current name = <i>Guignardia camelliae</i> (Cooke) E.J. Butler ex Petch	On leaves of <i>Camellia thea</i>	Johor	Chipp 1921
<i>Laestadia palaquii</i> C.K. Bancr.	Parasitic on leaves of <i>Palaquium oblongifolium</i>	Perak	Chipp 1921
<i>Laestadia theae</i> Racib.	On leaves of tea	Negeri Sembilan	Chipp 1921
<i>Laetiporus discolor</i> var. <i>brunnescens</i> Corner	On rotting logs in the forest	Sabah – Mt. Kinabalu	Corner 1984(b)
<i>Laetiporus discolor</i> var. <i>pallidus</i> Corner	On rotting trunks in the forest	Sabah – Mt. Kinabalu, Mesilau, Bembangan Valleys	Corner 1984(b)
<i>Laetiporus sulphureus</i> (Bull.) Murrill	Unspecified	Pahang; Perak	Lee <i>et al.</i> 2009
<i>Lambdasporium viridense</i> Nawawi	In foam of a small stream	Pahang – Cameron Highlands	Nawawi 1985(c)
<i>Lamproderma arcyronema</i> Rostaf. Current name = <i>Collaria arcyronema</i> (Rostk.) Nann.-Bremek.	On dead jungle logs, leaf-bases (outside) of coconuts	Johor	Sanderson 1922
<i>Lanspora coronata</i> K.D. Hyde & E.B.G. Jones	<i>Avicennia</i> stand, <i>Rhizophora mucronata</i>	Negeri Sembilan – Port Dickson; Selangor – Kuala Selangor, Klang	Jones & Kuthubutheen 1990
<i>Lasiodiplodia theobromae</i> (Pat.) Griffon & Maubl.	On fruits of durian tree	Unspecified	Lim 1990
	<i>Acacia mangium</i> seedling and leaves	Unspecified	Lee 1993
	On seeds, seedlings and leaves of various dipterocarp species	Peninsular Malaysia	Elouard & Maziah 1997

	Substrate/Host	Location	Reference(s)
	On dead inflorescence, dead petiole, dead prophyll, dead sheath of <i>Archontophoenix alexandrae</i> ; dead rachis, dead petiole, dead leaves of <i>Cocos nucifera</i>	Kuala Lumpur – University of Malaya; Negeri Sembilan – Pasoh; Penang	Taylor & Hyde 2003
	On branch of <i>Azadirachta excelsa</i>	Peninsular Malaysia	Mohd Farid <i>et al.</i> 2006
<i>Laridospora appendiculata</i> (Anastasiou) Nawawi	On pieces of rotting twigs	Selangor – Gombak Field Study Centre	Nawawi 1976(d)
Current name = <i>Monacrosporium tentaculatum</i> A. Rubner & W. Gams	Unspecified	Pahang – Cameron Highlands; Selangor – Gombak	Nawawi 1985(a)
<i>Laschia caespitosa</i> (Berk.) Sacc.	On dead wood and stems	Selangor and unspecified locality	Chipp 1921
<i>Laschia chippii</i> Lloyd	On dead palm stems	Penang – Waterfall Gardens	Chipp 1921
<i>Laschia delicatula</i> Fr. (nomen dubium)	On dead wood	Perak and unspecified locality	Chipp 1921
<i>Laschia lurida</i> Ces.	Unspecified	Sarawak	
<i>Laschia tremellosa</i> Fr.	Unspecified	Perak	Chipp 1921
<i>Lasioderma leersiae</i> Punith. (nomen dubium)	On leaves of <i>Leersia hexandra</i>	Sarawak	Punithalingam 1984
<i>Lasiodiplodia theobromae</i> (Pat.) Griffon & Maubl.	On fruits of durian tree	Unspecified	Lim 1990
	<i>Acacia mangium</i> seedling and leaves	Unspecified	Lee 1993
	On seeds, seedlings and leaves of various dipterocarp species	Peninsular Malaysia	Elouard & Maziah 1997
	On dead inflorescence, dead petiole, dead prophyll, dead sheath of <i>Archontophoenix alexandrae</i> ; dead rachis, dead petiole, dead leaves of <i>Cocos nucifera</i>	Kuala Lumpur – University of Malaya; Negeri Sembilan – Pasoh; Penang	Taylor & Hyde 2003
	On branch of <i>Azadirachta excelsa</i>	Peninsular Malaysia	Mohd Farid <i>et al.</i> 2006
<i>Lasioloma arachnoideum</i> (krempl.) R. Sant.	On leaves of undergrowth in lowland and montane forest	Sabah – Poring, Mt. Kinabalu Park Headquarters	Sipman 1993

	Substrate/Host	Location	Reference(s)
<i>Lateriramulosa uni-inflata</i> Matsush.	Unspecified	Pahang – Cameron Highlands; Selangor – Gombak	Nawawi 1985(a)
<i>Lecanora intricata</i> (Ach.) Ach.	On granite rock	Sabah – Mt. Kinabalu	Sipman 1993
<i>Lecanora polytropia</i> (Ehrh.) Rabenh.	On granite rock	Sabah – Mt. Kinabalu	Sipman 1993
<i>Leccinum intusrubens</i> (Corner) Hongo	On forest floor	Selangor – FRIM	Watling & Lee 1998
<i>Leioderma solediatum</i> D.J. Galloway & P.M. Jørg.	In tree crowns of mossy forest and stunted trees at high elevation	Sabah – Mt. Kinabalu, Tourist Trail	Sipman 1993
<i>Leiosphaerella malaysiana</i> Matsush.	On decaying leaf of broad leaved tree	Selangor – Ulu Gombak, University of Malaya Field Study Centre	Matsushima 1996
<i>Lembosia eugeniae</i> Rehm	<i>Eugenia aquea</i>	Peninsular Malaysia	Johnston 1960, Singh 1980
<i>Lembosia glonioidea</i> Sacc. [as 'glonioides']	<i>Hevea brasiliensis</i>	Peninsular Malaysia	Singh 1980
<i>Lentaria surculus</i> (Berk.) Corner	<i>Elaeis guineensis</i>	Sabah	Williams & Liu 1976, Singh 1980
	On wood	Perak – Temengor Forest Reserve	Lee <i>et al.</i> 1995
<i>Lentinellus cochleatus</i> (Pers.) P. Karst.	On damp wood or decaying logs	Sarawak	Sather 1978
	On tree stumps in mixed dipterocarp forest	Sarawak	Chin 1988
<i>Lentinus applanatus</i> Fr. (nomen dubium)	Unspecified	Perak	Chipp 1921
<i>Lentinus araucariae</i> Har. & Pat	Unspecified	Sabah – Elphinstone Province, Tawau, Mt. Kinabalu, Ulu Liwagu, Ulu Mesilau	Pegler 1983
	Unspecified	Kedah – Pulau Langkawi	Noorlidah <i>et al.</i> 2005
	Unspecified	Kedah; Selangor	Sumaiyah <i>et al.</i> 2007
<i>Lentinus badius</i> (Berk.) Berk.	On stumps and fallen trunks in the forest	Pahang – Tembeling; Sabah – Mt. Kinabalu, Liwagu River	Corner 1981

	Substrate/Host	Location	Reference(s)
	On dead fallen tree trunks and stumps	Perak	Pegler 1983
	Unspecified	Selangor	Sumaiyah <i>et al.</i> 2007
<i>Lentinus beccarianus</i> Ces. Current name = <i>Lentinus connatus</i> Berk.	Unspecified	Perak	Chipp 1921
<i>Lentinus blepharodes</i> Berk. & M.A. Curtis Current name = <i>Lentinus velutinus</i> Fr.	On stumps	Perak; Selangor	Chipp 1921
<i>Lentinus brevipes</i> Cooke Current name = <i>Lentinus badius</i> (Berk.) Berk.	On logs	Perak	Chipp 1921
<i>Lentinus calvescens</i> Berk. Current name = <i>Pleurotus albidus</i> (Berk.) Pegler	Unspecified	Selangor	Chipp 1921
<i>Lentinus ciliatus</i> Lév. Current name = <i>Panus ciliatus</i> (Lév.) T.W. May & A.E. Wood	On wood	Perak – Larut, Kinta Kellas; Sarawak	Pegler 1983
	On dead wood	Sabah	Pegler 1997
<i>Lentinus cladopus</i> Lév. Wrongly identified, specimen represents <i>Filoboletus manipularis</i> (Berk.) Singer	On fallen branching stem	Sabah	Pegler 1997
<i>Lentinus concinnus</i> Pat.	On dead wood	Pahang – Tembeling	Pegler 1983
	On dead decaying wood	Pahang – Taman Negara, Kuala Tahan	Oldridge <i>et al.</i> 1985
<i>Lentinus connatus</i> Berk.	On dead and decaying wood	Pahang – Ulu Sungei Merapoh, Krau Game Reserve; Sabah – Tawau; Sarawak – Bintulu	Pegler 1983
	On decayed branch	Johor – Pulau Aur; Terengganu – Pulau Redang	Zainuddin <i>et al.</i> 2010(b)

	Substrate/Host	Location	Reference(s)
<i>Lentinus curreyanus</i> Sacc. & Cub. Current name = <i>Lentinus squarrosulus</i> Mont.	Unspecified	Selangor – Batu Caves	Chipp 1921
<i>Lentinus dactyliophorus</i> Lév.	On dead wood	Perak	Chipp 1921
<i>Lentinus exilis</i> Klotzsch	On dead wood	Unspecified, very common	Chipp 1921
<i>Lentinus fasciatus</i> Berk.	On wood	Kedah – Langkawi, Hutan Lipur Lubuk Semilang	Sumaiyah <i>et al.</i> 2007
<i>Lentinus giganteus</i> Berk.	On the ground around stumps from buried wood	Kedah – Jeniang; Sabah – Mt. Kinabalu; Selangor	Pegler 1983
<i>Lentinus infundibuliformis</i> Fr. Current name = <i>Lentinus connatus</i> Berk.	Unspecified On rotten bark of <i>Shorea</i> sp., in lowland dipterocarp forest On buried wood, from dead roots	Unspecified Sarawak Pahang – Fraser’s Hill	Lim 1972(a) Chin 1981 Thi <i>et al.</i> 2011
<i>Lentinus inquinans</i> Berk. Current name = <i>Lentinus badius</i> (Berk.) Berk.	Unspecified	Perak	Chipp 1921
<i>Lentinus lecomtei</i> Fr.	On a <i>Casuarina equisetifolia</i> stump	Kuala Lumpur	Chipp 1921
<i>Lentinus nicobarensis</i> Reichardt Current name = <i>Lentinus sajor-caju</i> (Fr.) Fr.	On decaying wood	Unspecified locality	Chipp 1921
<i>Lentinus pergameneus</i> Lev. Current name = <i>Lentinus squarrosulus</i> Mont.	Unspecified	Perak	Chipp 1921
<i>Lentinus polychrous</i> Lév.	On stumps and fallen trunks in the forest and in the open On old stumps and fallen trunks in the forest On wood	Unspecified, common Johor; Sabah – Sandakan, Tawau; Sarawak – Bako; Selangor – Klang Perlis – Mata Ayer Plantation Forest; Selangor – FRIM	Corner 1981 Pegler 1983 Ujang & Jones 2001

	Substrate/Host	Location	Reference(s)
<i>Lentinus sajor-caju</i> (Fr.) Fr.	Unspecified	Kedah – Pulau Langkawi	Noorlidah <i>et al.</i> 2005
	Unspecified	Kedah	Sumaiyah <i>et al.</i> 2007
	On decayed branch	Terengganu – Pulau Redang	Zainuddin <i>et al.</i> 2010(b)
	Unspecified	Unspecified	Chipp 1921
	<i>Enterolobium saman</i>	Peninsular Malaysia	Johnston 1960, Singh 1980
	On rotten stumps, trunks and branches of trees	Very common in Peninsular Malaysia	Burkill 1966
	Associated with <i>Dyera costulata</i> tree trunks and stumps of <i>Mussaendopsis beccariana</i> , in limestone and hill dipterocarp forests	Sarawak	Chin 1981
	On dead and fallen trunks and branches in the forest and in the open	Unspecified, common	Corner 1981
	On dead and fallen branches and trunks, sometimes from buried roots	Kuala Lumpur; Pahang – Krau Game Reserve; Perak – Gopeng, Larut, Taiping; Sabah – Kinabalu, Sandakan, Elopura, Sepilok; Sarawak – Baram District, Marudi, Paya Paloh, Gunung Matang; Selangor – FRIM	Pegler 1983
	On wood	Perak – Temengor Forest Reserve	Lee <i>et al.</i> 1995
On wood	Johor – Ulu Sedili Plantation Forest; Kelantan – Jeram Lenang Forest Reserve; Pahang – Kemasul Plantation Forest; Selangor – FRIM	Ujang & Jones 2001	
<i>Lentinus sericeus</i> Masee	Unspecified	Kedah – Pulau Langkawi	Noorlidah <i>et al.</i> 2005
	Unspecified	Kedah; Selangor	Sumaiyah <i>et al.</i> 2007
	On decaying wood in the forest	Pahang – Tasik Bera	Zainuddin <i>et al.</i> 2010(a)
	On decayed branch	Terengganu – Pulau Redang	Zainuddin <i>et al.</i> 2010(b)
	On rotten wood	Selangor	Chipp 1921

	Substrate/Host	Location	Reference(s)
<i>Lentinus similis</i> Berk. & Broom Current name = <i>Panus similis</i> (Berk. & Broom) T.W. May & A.E. Wood	Unspecified	Kelantan – Ulu Sungei Ketch; Pahang – Tembeling, Krau Game Reserve; Perak – Larut; Sabah – Sandakan, Elopura Tarakan, Sepilok; Sarawak – Ulu Tinjar, Engkabang Plantation	Pegler 1983
	Unspecified	Johor	Sumaiyah <i>et al.</i> 2007
<i>Lentinus squarrosulus</i> Mont.	<i>Hevea brasiliensis</i>	Sabah	Williams & Liu 1976, Singh 1980
	On dead wood in the forest and in the open, often more or less caespitose	Sabah – Jesselton (Kota Kinabalu); common in old world tropics	Corner 1981
	On wood	Kedah – Gunung Jerai; Pahang – Cameron Highlands, Krau Game Reserve; Pulau Pinang; Sabah – Sandakan, Tawau, Inanam; Sarawak – Baram, Marudi, Batang Lupar; Selangor – FRIM	Pegler 1983
	On wood	Johor – Ulu Sedili Plantation Forest; Pahang – Kemasul, Plantation Forest; Selangor – FRIM	Ujang & Jones 2001
	Unspecified	Kedah – Langkawi	Noorlidah <i>et al.</i> 2005
<i>Lentinus strigellus</i> Berk. <i>Lentinus strigosus</i> Fr.	Unspecified	Johor; Kedah; Kuala Lumpur; Pahang; Perak; Selangor	Sumaiyah <i>et al.</i> 2007
	Unspecified	Pahang, Perak; Selangor	Lee <i>et al.</i> 2009
	On wood	Kedah – Langkawi, Gunung Raya	Sumaiyah <i>et al.</i> 2007
	Unspecified	Unspecified	Johnston 1960, Singh 1980
	On burnt stumps or logs in hill rice fields and on dead wood in riverine forest	Sarawak	Chin 1981

	Substrate/Host	Location	Reference(s)
	On wood	Kuala Lumpur – Jalan Pantai Baru; Pahang – Tembeling, Pulau Tioman; Sabah – Mt. Kinabalu; Sarawak – Marudi, Pandaruan; Selangor – Templar Park, Batu Arang, Kepong, Serdang	Pegler 1983
	On wood	Kelantan – Jeram Lenang Forest Reserve; Pahang – Kemasul Plantation Forest; Selangor – FRIM	Ujang & Jones 2001
<i>Lentinus subnudus</i> Berk. Current name = <i>Lentinus squarrosulus</i> Mont.	Unspecified	Perak	Chipp 1921
	On stumps of trees	Perak	Burkill 1966
<i>Lentinus tener</i> Klotzsch Current name = <i>Lentinus bertieri</i> (Fr.) Fr.	Unspecified	Perak	Chipp 1921
<i>Lentinus tenuipes</i> Sacc. & Paol. Current name = <i>Lentinus sajor-caju</i> (Fr.) Fr.	On dead wood	Perak and unspecified locality	Chipp 1921
<i>Lentinus tigrinus</i> (Bull.) Fr.	On rotting wood and sticks, often caespitose from buried wood	Johor – Mawai; Pahang – Tembeling	Corner 1981
<i>Lentinus tuber-regium</i> (Fr.) Fr.	On soil	Unspecified, common in eastern parts of Malaysia	Burkill 1966
<i>Lentinus velutinus</i> Fr.	Unspecified	Perak	Chipp 1921
	<i>Hevea brasiliensis</i>	Peninsular Malaysia	Singh 1980
	On wood	Perak – Temengor Forest Reserve	Lee <i>et al.</i> 1995
	Unspecified	Kedah	Sumaiyah <i>et al.</i> 2007
	On the ground	Pahang – Tasik Bera	Zainuddin <i>et al.</i> 2010(a)
<i>Lentinus villosus</i> Klotzsch	Unspecified	Selangor	Chipp 1921
<i>Lenzites albida</i> (Fr.) Fr. Current name = <i>Antrodia albida</i> (Fr.) Donk Misapplied, temperate species (T. Hattori pers. comm.)	Unspecified	Perak	Chipp 1921

	Substrate/Host	Location	Reference(s)
<i>Lenzites acuta</i> Berk. [as ' <i>acutus</i> ']	On wood	Kelantan – Jeram Lenang Forest Reserve; Negeri Sembilan – Pasoh Forest Reserve; Pahang – Kemasul Plantation Forest	Ujang & Jones 2001
<i>Lenzites adusta</i> Masee Current name = <i>Daedalea flavida</i> Lév.	Unspecified	Kedah – Langkawi, Tasik Dayang Bunting, Tanjung Kuala Teriang, Tanjung Kurau	Kuthubutheen 1981(b)
<i>Lenzites applanata</i> Fr. (<i>nomen dubium</i>) (T. Hattori pers. comm.)	On rotten trees	Perak; Selangor – Batu Caves	Chipp 1921
<i>Lenzites betulina</i> (L.) Fr. Apparently misapplied (T. Hattori pers. comm.)	On branches	Unspecified	Chipp 1921
<i>Lenzites colliculosa</i> (Berk.) D.A. Reid Current name = <i>Daedalea flavida</i> Lév.	On dead wood	Pahang – Taman Negara, Kuala Tahan	Oldridge <i>et al.</i> 1985
<i>Lenzites deplanata</i> Fr. Current name = <i>Lenzites elegans</i> (Spreng.) Pat. (Ryvarden 1991)	Unspecified	Perak	Chipp 1921
<i>Lenzites elegans</i> (Spreng.) Pat.	On forest trail	Pahang – Taman Negara, Kuala Tahan, Belau Forest Trail	Oldridge <i>et al.</i> 1985
	On dead wood	Malesia	Corner 1987
	On dead wood	Johor – Ulu Sedili Plantation Forest; Kelantan – Jeram Lenang Forest; Negeri Sembilan – Pasoh Forest Reserve; Pahang – Kemasul Plantation Forest; Perlis – Mata Ayer Plantation Forest; Selangor – FRIM	Ujang & Jones 2001
<i>Lenzites flaccida</i> (Bull.) Fr. Current name = <i>Lenzites betulina</i> (L.) Fr. Misapplied (T. Hattori pers. comm.)	Unspecified	Kedah – Langkawi, Tanjung Kuala Teriang, Tanjung Kurau, Tanjung Rhu	Kuthubutheen 1981(b)

	Substrate/Host	Location	Reference(s)
	On wood	Kelantan – Jeram Lenang Forest Reserve	Ujang & Jones 2001
<i>Lenzites malaccensis</i> Sacc. & Cub.	On stems	Unspecified locality	Chipp 1921
	On dead logs in secondary forest	Pahang – Tembeling, Kuantan	Corner 1987
<i>Lenzites platyphylla</i> Cooke (<i>nomen illegit.</i>) (T. Hattori pers. comm.)	On rotting wood	Perak – Gopeng	Chipp 1921
<i>Lenzites platyphylla</i> Lév	On dead wood	Selangor – Batu Caves	Chipp 1921
Current name = <i>Lenzites vespacea</i> (Pers.) Pat. (Ryvarden 1981)	On dead wood	Johor – Jason Bay	Corner 1987
<i>Lenzites repanda</i> (Mont.) Fr.	On dead wood	Kuala Lumpur; Penang – Waterfall Gardens	Chipp 1921
Current name = <i>Lenzites elegans</i> (Spreng.) Pat. (T. Hattori pers. comm.)	<i>Hevea brasiliensis</i>	Peninsular Malaysia	Singh 1980
<i>Lenzites vespacea</i> (Pers.) Pat.	On dead wood	Pahang – Tembeling	Corner 1987
	On wood	Selangor – FRIM	Ujang & Jones 2001
	Unspecified	Pahang; Perak	Lee <i>et al.</i> 2009
<i>Leotia lubrica</i> (Scop.) Pers.	On damp moss	Sabah	Pegler 1997
<i>Lepiota</i> cf. <i>spongodes</i> (Berk. & Broome) Sacc.	On soil in hill dipterocarp forest	Selangor – Semangkok Forest Reserve	Watling & Lee 1999
<i>Lepiota excoriata</i> (Schaeff.) P. Kumm.	On soil	Sarawak	Chin 1981
Current name = <i>Macrolepiota excoriata</i> (Schaeff.) Wasser			
<i>Lepiota goossensiae</i> Beeli	Unspecified	Kedah – Langkawi, Tanjung Kuala Teriang, Tanjung Kurau	Kuthubutheen 1981(b)
<i>Lepiota procera</i> (Fr.) Gray (Authority wrongly cited) Current name = <i>Macrolepiota procera</i> var. <i>procera</i> (Scop.) Singer	Unspecified	Kedah – Langkawi, Tanjung Kuala Teriang, Tanjung Kurau	Kuthubutheen 1981(b)

	Substrate/Host	Location	Reference(s)
<i>Lepista liwaguensis</i> Corner	On rocky bank of river in submontane forest	Sabah – Mt. Kinabalu, Liwagu River	Corner 1994(a)
<i>Lepista mutabilis</i> Corner	On the ground in the forest	Johor – Gunung Pantí	Corner 1994(a)
<i>Leprocaulon arbuscula</i> (Nyl.) Nyl.	As epiphyte in montane forest	Sabah – Mt. Kinabalu	Sipman 1993
<i>Leprocaulon pseudoarbuscula</i> (Asahina) I.M. Lamb & A.M. Ward	On tree trunks in mossy forest	Sabah – Mt. Kinabalu, Tourist Trail	Sipman 1993
<i>Leptogium denticulatum</i> (Rabenh.) Korb. Current name = <i>Leptogium denticulatum</i> Tuck.	On bark of trees in lowland dipterocarp forest	Negeri Sembilan – Pasoh Forest Reserve	Wolseley <i>et al.</i> 1998
<i>Leptogium lacerooides</i> B. de Lesd.	In stunted, mossy forest	Sabah – Mt. Kinabalu, Paka Cave	Sipman 1993
<i>Leptonia decolorans</i> f. <i>cystidiosa</i> (Hessler) Largent	On soil in montane forest	Pahang – Fraser's Hill	Rutter & Watling 1997, Lee 2005
<i>Leptonia decolorans</i> var. <i>decolorans</i> (E. Horak) Largent	On soil in lowland dipterocarp forest	Negeri Sembilan – Pasoh Forest Reserve	Rutter & Watling 1997, Lee 2005
<i>Leptonia iodnephes</i> (Berk. & Broome) Pegler	On soil	Sabah	Pegler 1997
<i>Leptonia mougeotii</i> (Fr.) P.D. Orton Current name = <i>Entoloma mougeotii</i> var. <i>mougeotii</i> (Fr.) Hesler	On soil in lowland dipterocarp forest	Negeri Sembilan – Pasoh Forest Reserve	Rutter & Watling 1997, Lee <i>et al.</i> 2002
<i>Leptonia purpurea</i> (Petch) Pegler Wrongly identified, represents <i>Entoloma coeruleoviride</i> Corner & E. Horak	On soil	Sabah	Pegler 1997
<i>Leptonia tricolor</i> Masee	On the ground	Penang	Chipp 1921
<i>Leptosphaeria australiensis</i> (Cribb & J.W. Cribb) G.C. Hughes	<i>Rhizophora apiculata</i>	Johor – Sungai Gelang Patah	Jones & Tan 1987

	Substrate/Host	Location	Reference(s)
	<i>Avicennia</i> stand, <i>Rhizophora mucronata</i>	Negeri Sembilan – Port Dickson; Selangor – Klang, Kuala Selangor	Jones & Kuthubutheen 1990
	<i>Avicennia marina</i> , <i>Bruguiera gymnorrhiza</i> , <i>Nypa fruticans</i> , <i>Rhizophora apiculata</i> , <i>Rhizophora mucronata</i> , <i>Sonneratia alba</i>	Negeri Sembilan – Port Dickson; Selangor – Klang, Kuala Selangor	Alias <i>et al.</i> 1995, 2010
	<i>Avicennia marina</i> , <i>Bruguiera parviflora</i>	Selangor – Kuala Selangor	Alias & Jones 2000(a)
	<i>Rhizophora apiculata</i>	Selangor – Morib	Alias & Jones 2000(b)
	On decaying mangrove wood and driftwood	Kedah – Pulau Langkawi	Zainuddin & Alias 2005
	On mangrove wood and driftwood	Kelantan – Bachok	Pang <i>et al.</i> 2010
<i>Leptosphaeria coffeicola</i> Maubl. (nomen dubium)	<i>Coffea robusta</i>	Sarawak	Turner 1971(a)
	<i>Coffea liberica</i>	Sabah	Williams & Liu 1976, Singh 1980
<i>Leptosphaeria elaeidis</i> C. Booth & J.S. Robertson Current name = <i>Pestalosphaeria elaeidis</i> (C. Booth & J.S. Robertson) Aa	Orange leaf spot of <i>Elaeis guineensis</i>	Sabah	Turner 1971(b)
	<i>Elaeis guineensis</i>	Sabah	Williams & Liu 1976, Singh 1980
<i>Leptosphaeria maculans</i> (Desm.) Ces. & De Not.	<i>Brassica oleracea</i> var. <i>capitata</i>	Sabah	Williams & Liu 1976, Singh 1980
<i>Leptosphaeria musarum</i> Sacc. & Berl.	<i>Musa sapientum</i>	Sabah	Williams & Liu 1976, Singh 1980
<i>Leptosphaeria nypicola</i> K.D. Hyde & Alias	<i>Nypa fruticans</i>	Selangor – Kuala Selangor	Hyde <i>et al.</i> 1999(a), Alias <i>et al.</i> 2010
<i>Leptosphaeria recutita</i> (Fuckel) E. Müll.	<i>Panicum maximum</i>	Peninsular Malaysia	Johnston 1960, Singh 1980
<i>Leptosphaeria sacchari</i> Breda de Haan	<i>Saccharum officinarum</i>	Peninsular Malaysia	Johnston 1960
	<i>Saccharum officinarum</i>	Sarawak	Turner 1971(a)
	<i>Saccharum officinarum</i>	Sabah	Williams & Liu 1976, Singh 1980

	Substrate/Host	Location	Reference(s)
<i>Leptosphaeria salvinii</i> Catt. Current name = <i>Magnaporthe salvinii</i> (Catt.) R.A. Krause & R.K. Webster	<i>Oryza sativa</i>	Unspecified	Thompson & Johnston 1953
<i>Leptosphaeria suffulta</i> (Nees) Niessl	<i>Piper nigrum</i>	Sarawak	Kheng 1974, Singh 1980
<i>Leptosphaeria typhae</i> P. Karst.	<i>Zingiber officinale</i>	Sarawak	Singh 1980
<i>Leptosphaerulina trifolii</i> (Rostr.) Petr.	<i>Colocasia esculenta</i> , <i>Glycine max</i> , <i>Manihot utilissima</i> , <i>Setaria italica</i> , <i>Zea mays</i>	Sarawak	Turner 1971(a)
	<i>Brassica oleracea</i> var. <i>capitata</i>	Sarawak	Kheng 1974
	<i>Hevea brasiliensis</i>	Peninsular Malaysia	Singh 1980
	<i>Capsicum annuum</i>	Sarawak	Singh 1980
<i>Leptouitium muralis</i> Hafellner	On bark in lowland forest	Sabah – Poring	Sipman 1993
<i>Leucoagaricus ferruginosus</i> Heinem.	On soil along forest trail	Negeri Sembilan – Pasoh Forest Reserve	Oldridge <i>et al.</i> 1985
<i>Leucocoprinus birnbaumii</i> (Corda) Singer	On soil	Sabah	Pegler 1997
<i>Leucocoprinus fragilissimus</i> (Berk. & M.A. Curtis) Pat.	On soil	Sabah	Pegler 1997
	On soil	Pahang – Tasik Bera	Zainuddin <i>et al.</i> 2010(a)
	On soil	Terengganu – Pulau Redang	Zainuddin <i>et al.</i> 2010(b)
<i>Leucopaxillus malayanus</i> Corner	On soil and on ants' nests in the forest	Pahang – Tembeling	Corner 1994(a)
<i>Leucopaxillus peronatus</i> Corner	On rotten wood in montane forest	Sabah – Mt. Kinabalu, Mahmud River, Mesilau	Corner 1994(a)
<i>Leveillula taurica</i> (Lév.) G. Arnaud	<i>Capsicum annuum</i>	Peninsular Malaysia	Thompson & Johnston 1953
	<i>Capsicum annuum</i> var. <i>longum</i>	Sabah	Williams & Liu 1976
	<i>Gomphrena globosa</i>	Peninsular Malaysia	Singh 1980
<i>Lewia sauropi</i> T.Y. Zhang & J.C. David	On leaf spots of <i>Sauropus androgynus</i>	Sarawak	Zhang & David 1996

	Substrate/Host	Location	Reference(s)	
<i>Licea retiformis</i> Nawawi	On bark of living <i>Rhodamnia cinerea</i>	Kuala Lumpur – University of Malaya, Botanic Garden	Nawawi 1973(c)	
<i>Lignincola laevis</i> Höhnk	<i>Rhizophora apiculata</i>	Johor – Sungai Gelang Patah	Jones & Tan 1987	
	<i>Avicennia</i> stand	Selangor – Klang, Kuala Selangor	Jones & Kuthubutheen 1990	
	<i>Avicennia alba</i> , <i>Avicennia marina</i>	Johor – Pontian Besar	Tan & Leong 1992	
	<i>Avicennia marina</i> , <i>Nypa fruticans</i> , <i>Rhizophora apiculata</i> , <i>Rhizophora mucronata</i> , <i>Sonneratia alba</i>	Negeri Sembilan – Port Dickson; Selangor – Morib	Alias <i>et al.</i> 1995, 2010, Zainuddin <i>et al.</i> 2010(c)	
	<i>Avicennia marina</i> , <i>Bruguiera parviflora</i>	Selangor – Kuala Selangor	Alias & Jones 2000(a)	
	<i>Rhizophora apiculata</i>	Selangor – Morib	Alias & Jones 2000(b)	
<i>Lignincola longirostris</i> (Cribb & J.W. Cribb) Kohlm.	<i>Avicennia</i> stand, <i>Rhizophora mucronata</i>	Negeri Sembilan – Port Dickson; Selangor – Klang, Kuala Selangor	Jones & Kuthubutheen 1990	
Current name = <i>Neptunella longirostris</i> (Cribb & J.W. Cribb) K.L. Pang & E.B.G. Jones	<i>Avicennia alba</i> , <i>Avicennia marina</i>	Johor – Pontian Besar	Tan & Leong 1992	
	<i>Avicennia marina</i> , <i>Bruguiera gymnorrhiza</i> , <i>Nypa fruticans</i> , <i>Rhizophora apiculata</i> , <i>Rhizophora mucronata</i> , <i>Sonneratia alba</i>	Negeri Sembilan – Port Dickson; Selangor – Morib	Alias <i>et al.</i> 1995	
	<i>Avicennia marina</i> , <i>Bruguiera parviflora</i>	Selangor – Kuala Selangor	Alias & Jones 2000(a)	
	<i>Nypa fruticans</i>	Selangor – Kuala Selangor	Hyde & Alias 1999, Alias <i>et al.</i> 2010	
<i>Lignincola nypae</i> K.D. Hyde & Alias	<i>Nypa fruticans</i>	Selangor – Kuala Selangor	Hyde & Alias 1999, Alias <i>et al.</i> 2010	
	<i>Lignincola tropica</i> Kohlm.	<i>Avicennia</i> stand, <i>Rhizophora mucronata</i>	Negeri Sembilan – Port Dickson; Selangor – Morib	Jones & Kuthubutheen 1990
		<i>Avicennia marina</i> , <i>Bruguiera gymnorrhiza</i> , <i>Rhizophora apiculata</i> , <i>Rhizophora mucronata</i> , <i>Sonneratia alba</i>	Negeri Sembilan – Port Dickson; Selangor – Kuala Selangor	Alias <i>et al.</i> 1995, 2010
<i>Lignincola tropica</i> Kohlm.	<i>Avicennia marina</i> , <i>Bruguiera parviflora</i>	Selangor – Kuala Selangor	Alias & Jones 2000(a)	
	<i>Lignosus rhinocerotis</i> (Cooke) Ryvarden (as ' <i>rhinoceros</i> ') Wrongly identified, specimen represents <i>Amauroderma</i> sp. (Lee S.S. pers. obs.)	On buried rotten wood	Sabah	Pegler 1997

	Substrate/Host	Location	Reference(s)
<i>Limacella singaporeana</i> Corner	On the ground in lowland dipterocarp forest	Negeri Sembilan – Pasoh Forest Reserve	Lee <i>et al.</i> 2002, Lee 2005, Watling & Lee 2007
<i>Limacinula javanica</i> (Zimm.) Höhn. Current name = <i>Chaetothyrium javanicum</i> (Zimm.) Boedijn	<i>Hevea brasiliensis</i>	Peninsular Malaysia	Singh 1980
<i>Linderina pennispora</i> Raper & Fennell	On soil	Pahang – Bukit Rengit Forest Reserve	Loh <i>et al.</i> 2001
<i>Lineolata rhizophorae</i> (Kohlm. & E. Kohlm.) Kohlm. & Volkm.-Kohlm.	<i>Rhizophora apiculata</i> , <i>Rhizophora mucronata</i> , <i>Sonneratia alba</i>	Negeri Sembilan – Port Dickson	Alias <i>et al.</i> 1995, 2010
<i>Linocarpon alpiniae</i> K.D. Hyde	On basal stem of <i>Alpinia</i>	Negeri Sembilan – Taman Ulu Bendul	Hyde 1997
<i>Linocarpon angustatum</i> K.D. Hyde & Alias	On intertidal petiole of <i>Nypa fruticans</i>	Peninsular Malaysia	Hyde & Alias 1999, Alias <i>et al.</i> 2010
<i>Linocarpon appendiculatum</i> K.D. Hyde	On mangrove wood, <i>Rhizophora apiculata</i>	Selangor – Morib	Alias <i>et al.</i> 2010, Pang <i>et al.</i> 2010
<i>Linocarpon bipolare</i> K.D. Hyde	On attached and drift decaying materials of mangrove trees	Kedah – Pulau Langkawi; Negeri Sembilan – Port Dickson; Sabah – Pulau Gaya; Selangor – Kuala Selangor, Morib, Pantai Remis	Alias <i>et al.</i> 2010
<i>Linocarpon carinisporum</i> K.D. Hyde	On dead rachis of <i>Licuala</i>	Peninsular Malaysia	Hyde 1997
<i>Linocarpon clavatum</i> K.D. Hyde	On rachis of <i>Pinanga</i> , rachis of <i>Eugeissona tristis</i>	Negeri Sembilan – Pasoh Forest Reserve	Hyde 1997
<i>Linocarpon elaeidis</i> Petr.	<i>Elaeis guineensis</i>	Sabah	Williams & Liu 1976, Singh 1980
<i>Linocarpon longisporum</i> K.D. Hyde	On attached and drift decaying materials of mangrove trees	Kedah – Pulau Langkawi; Negeri Sembilan – Port Dickson; Sabah – Pulau Gaya; Selangor – Kuala Selangor, Morib, Pantai Remis	Alias <i>et al.</i> 2010

	Substrate/Host	Location	Reference(s)
<i>Linocarpon nipae</i> (Henn.) K.D. Hyde	<i>Avicennia marina</i> , <i>Nypa fruticans</i> , <i>Rhizophora apiculata</i> , <i>Sonneratia alba</i> <i>Nypa fruticans</i>	Selangor – Morib Selangor – Kuala Selangor	Alias <i>et al.</i> 1995 Hyde <i>et al.</i> 1999(a)
<i>Linocarpon zingiberacicola</i> K.D. Hyde	On basal stem of Zingiberaceae	Negeri Sembilan – Taman Ulu Bendul	Hyde 1997
<i>Lithothelium almbornii</i> R.C. Harris & Aptroot	On bark of trees in lowland dipterocarp forest	Negeri Sembilan – Pasoh Forest Reserve	Wolseley <i>et al.</i> 1998
<i>Lobaria adscripturiens</i> (Nyl.) Hue	In mossy forest	Sabah – Mt. Kinabalu, Mesilau Trail	Sipman 1993
<i>Lobaria clemensiae</i> Vain.	In mossy forest	Sabah – Mt. Kinabalu, Mesilau Trail	Sipman 1993
<i>Lobaria crassior</i> Vain.	In mossy forest	Sabah – Mt. Kinabalu, Mesilau Trail	Sipman 1993
<i>Lobaria discolor</i> (Bory) Hue	In mossy forest	Sabah – Mt. Kinabalu Park Headquarters	Sipman 1993
<i>Lobaria ferax</i> Vain.	In mossy forest	Sabah – Mt. Kinabalu, Mesilau Trail, Tourist Trail	Sipman 1993
<i>Lobaria insularis</i> Vain.	In mossy forest	Sabah – Mt. Kinabalu, Mesilau Trail	Sipman 1993
<i>Lobaria isidiophora</i> Yoshim.	In mossy forest	Sabah – Mt. Kinabalu, Mesilau Trail, Tourist Trail	Sipman 1993
<i>Lobaria isidiosa</i> (Müll. Arg.) Vain.	In mossy forest	Sabah – Mt. Kinabalu, Mesilau Trail, Tourist Trail, Park Headquarters	Sipman 1993
<i>Lobaria pseudopulmonaria</i> Gyeln.	In mossy forest	Sabah – Mt. Kinabalu, Mesilau Trail, Tourist Trail	Sipman 1993
<i>Lobaria subscrobiculata</i> Vain.	In mossy forest	Sabah – Mt. Kinabalu, Mesilau Trail	Sipman 1993
<i>Lopharia mirabilis</i> (Berk. & Broome) Pat.	On dead branches	Kuala Lumpur	Chipp 1921
Current name = <i>Lopharia cinerascens</i> (Schwein.) G. Cunn.	<i>Enterolobium saman</i> , <i>Theobroma cacao</i> <i>Hevea brasiliensis</i>	Peninsular Malaysia Peninsular Malaysia	Johnston 1960 Singh 1980
<i>Lophiostoma macrostomum</i> (Tode) Ces. & De Not.	On prophyll of <i>Cocos nucifera</i>	Penang	Hyde <i>et al.</i> 2000

	Substrate/Host	Location	Reference(s)
<i>Lophiostoma mangrovei</i> Kohlm. & Vittal	<i>Avicennia</i> stand, <i>Rhizophora mucronata</i>	Negeri Sembilan – Port Dickson; Selangor – Morib	Jones & Kuthubutheen 1990
Current name = <i>Rimora mangrovei</i> (Kohlm. & Vittal) Kohlm., Volkm.-Kohlm. & C.L. Schoch, Suetrong, Sakay. & E.B.G. Jones	<i>Avicennia marina</i> , <i>Nypa fruticans</i> , <i>Rhizophora apiculata</i> , <i>Sonneratia alba</i>	Selangor – Morib	Alias <i>et al.</i> 1995
<i>Lophiostoma rubi</i> (Fuckel) E.C.Y. Liew, Aptroot & K.D. Hyde	On dead leaf of <i>Cocos nucifera</i>	Negeri Sembilan – Pasoh Forest Reserve	Taylor & Hyde 2003
Current name = <i>Lophiotrema rubi</i> (Fuckel) Y. Zhang, C.L. Schoch & K.D. Hyde			
<i>Lophodermium arundinaceum</i> (Schrad.) Chevall.	<i>Elaeis guineensis</i>	Peninsular Malaysia	Thompson & Johnston 1953
<i>Lophodermium geniculosporum</i> Spooner	On fallen leaves	Sabah	Spooner 1991
<i>Lophodermium intricatum</i> Spooner	On fallen leaves	Sabah	Spooner 1991
<i>Lophodermium kinabaluense</i> Spooner	On fallen leaves	Sabah	Spooner 1991
<i>Lophodermium lanceolatum</i> Spooner	On fallen leaves	Sabah	Spooner 1991
<i>Lophodermium litseaeoides</i> Spooner	On fallen leaves	Sabah	Spooner 1991
<i>Lophodermium pinastri</i> (Schrad.) Chevall.	<i>Pinus caribaea</i> , <i>Pinus insularis</i> , <i>Pinus merkusii</i> , <i>Pinus</i> sp.	Peninsular Malaysia	Singh 1980
<i>Lophodermium ramulosum</i> Spooner	On fallen leaves	Sabah	Spooner 1991
<i>Loweporus castaneus</i> var. <i>grandis</i> Corner	On dead fallen trunk in <i>Hevea</i> plantation	Johor – Sedili River, Danau	Corner 1989(a)
Ambiguous name (T. Hattori pers. comm.)			

	Substrate/Host	Location	Reference(s)
<i>Loweporus corticicola</i> Corner Current name = <i>Cristelloporia rutilantiformis</i> (Murrill) T. Hatt. [Hattori 2003(a)]	On the bark of living trees of <i>Shorea glauca</i> <i>Shorea glauca</i>	Pahang – Kuantan Peninsular Malaysia	Corner 1989(a) Elouard & Maziah 1997
<i>Loweporus fuscopurpureus</i> (Pers.) Ryvar den Current name = <i>Abundisporus fuscopurpureus</i> (Pers.) Ryvar den	On fallen trunks in lowland and montane forest On wood	Unspecified, common Perak – Temengor Forest Reserve	Corner 1989(a) Lee <i>et al.</i> 1995
<i>Loweporus fuscopurpureus</i> var. <i>albiporus</i> Corner	On wood in lowland dipterocarp forest On fallen trunk in the forest	Negeri Sembilan – Pasoh Forest Reserve Sabah – Mt. Kinabalu, Mahmud Valley	Hattori & Lee 2003 Corner 1989(a)
<i>Loweporus fuscopurpureus</i> var. <i>fuscopurpureus</i> (Pers.) Ryvar den	Unspecified	Johor – Gunung Panti; Negeri Sembilan – Kuala Pilah, Gunung Angsi; Pahang – Tembeling, Fraser’s Hill; Sabah – Mt. Kinabalu	Corner 1989(a)
<i>Loweporus fuscopurpureus</i> var. <i>latiporus</i> Corner	On dead standing trunk in the forest	Johor – Gunung Panti; Pahang – Jerantut	Corner 1989(a)
<i>Loweporus ochraceinctus</i> Corner Ambiguous name, type not traced [Hattori 2003(a)]	On dead trunk in the forest	Kelantan – Ketil River	Corner 1989(a)
<i>Loweporus rosealbus</i> (Jungh.) Ryvar den Current name = <i>Abundisporus rosealbus</i> (Jungh.) Ryvar den	On wood in lowland dipterocarp forest	Negeri Sembilan – Pasoh Forest Reserve	Hattori & Lee 2003
<i>Loweporus tephroporus</i> (Mont.) Ryvar den Current name = <i>Perenniporia tephropora</i> (Mont.) Gilb. & Ryvar den	On dead fallen and standing trunks in secondary and primary forest and in <i>Hevea</i> plantations, lowland and montane On wood in lowland dipterocarp forest	Unspecified, common Negeri Sembilan – Pasoh Forest Reserve	Corner 1989(a) Hattori & Lee 2003

	Substrate/Host	Location	Reference(s)
<i>Lulworthia fucicola</i> G.K. Sutherl	On attached and drift decaying materials of mangrove trees	Kedah – Pulau Langkawi; Negeri Sembilan – Port Dickson; Sabah – Pulau Gaya; Selangor – Kuala Selangor, Morib, Pantai Remis	Alias <i>et al.</i> 2010
<i>Lulworthia grandispora</i> Meyers	On mangrove wood, <i>Rhizophora apiculata</i>	Selangor – Morib	Pang <i>et al.</i> 2010
	<i>Rhizophora apiculata</i>	Johor – Sungai Gelang Patah	Jones & Tan 1987
	<i>Avicennia</i> stand	Selangor – Kuala Selangor, Klang	Jones & Kuthubutheen 1990
	<i>Avicennia alba</i> , <i>Avicennia marina</i>	Johor – Pontian Besar	Tan & Leong 1992
	<i>Avicennia marina</i> , <i>Bruguiera gymnorrhiza</i> , <i>Nypa fruticans</i> , <i>Rhizophora apiculata</i> , <i>Rhizophora mucronata</i> , <i>Sonneratia alba</i>	Negeri Sembilan – Port Dickson; Selangor – Kuala Selangor, Morib	Alias <i>et al.</i> 1995, 2010
	<i>Avicennia marina</i> , <i>Bruguiera parviflora</i>	Selangor – Kuala Selangor	Alias & Jones 2000(a)
	<i>Rhizophora apiculata</i>	Selangor – Morib	Alias & Jones 2000(b)
	On decaying mangrove wood and driftwood	Kedah – Pulau Langkawi	Zainuddin & Alias 2005, Zainuddin <i>et al.</i> 2010(c)
<i>Lulworthia medusa</i> (Ellis & Everh.) Cribb & J.W. Cribb	On mangrove wood, <i>Rhizophora apiculata</i>	Selangor – Morib	Pang <i>et al.</i> 2010
	<i>Avicennia</i> stand, <i>Rhizophora mucronata</i>	Negeri Sembilan – Port Dickson; Selangor – Klang, Kuala Selangor	Jones & Kuthubutheen 1990
	<i>Avicennia alba</i> , <i>Avicennia marina</i>	Johor – Pontian Besar	Tan & Leong 1992
<i>Lunulospora curvula</i> Ingold	Unspecified	Pahang – Cameron Highlands; Selangor – Gombak	Nawawi 1985(a)
<i>Lunulospora cymbiformis</i> K. Miura	On submerged leaves	Pahang – Cameron Highlands; Selangor – Gombak	Nawawi 1985(a)
<i>Luttrellia estuarina</i> Shearer	On attached and decaying mangrove wood and driftwood	Kedah – Pulau Langkawi; Negeri Sembilan – Port Dickson; Perak – Pulau Jarak, Pulau Lalang, Pulau Rumbia; Selangor – Morib	Alias <i>et al.</i> 2010
<i>Lycogala epidendrum</i> J.C. Buxb. ex L.) Fr.	On <i>Hevea</i> logs, dead jungle logs, Nibung palm	South Malaya	Sanderson 1922

	Substrate/Host	Location	Reference(s)
<i>Lycoperdon echinatum</i> Pers.	On the ground	Johor – Endau-Rompin	Noorlidah <i>et al.</i> 2005
<i>Lycoperdon lignicola</i> Masee	On dead bark	Kuala Lumpur	Chipp 1921
<i>Macrocybe crassa</i> (Sacc.) Pegler & Lodge	On the ground	Sabah	Pegler 1997
<i>Macrophomina phaseoli</i> (Maubl.) S.F. Ashby Current name = <i>Macrophomina phaseolina</i> (Tassi) Goid.	<i>Ananas comosus</i> , <i>Camellia sinensis</i> , <i>Coffea liberica</i> , <i>Derris elliptica</i> , <i>Eugenia caryophyllata</i> , <i>Hevea brasiliensis</i> , <i>Sesamum indicum</i> <i>Piper nigrum</i>	Peninsular Malaysia Sarawak	Thompson & Johnston 1953 Turner 1971(a), Johnston 1960
	<i>Dieffenbachia sequina</i>	Sarawak	Kheng 1974, Singh 1980
	On unspecified substrate of <i>Elaeis guineensis</i>	Unspecified	Turner 1971(b)
	<i>Hibiscus esculentus</i> , <i>Pinus caribaea</i> , <i>Piper nigrum</i> , <i>Theobroma cacao</i> , <i>Vigna sesquipedalis</i>	Sabah	Williams & Liu 1976
	<i>Elaeis guineensis</i> , <i>Glycine max</i>	Peninsular Malaysia	Singh 1980
<i>Macrovalsaria megalospora</i> (Mont.) Sivan.	<i>Acacia mangium</i>	South East Asia including Malaysia	Old <i>et al.</i> 2000
<i>Magnaporthe salvinii</i> (Catt.) R.A. Krause & R.K. Webster	<i>Oryza sativa</i> <i>Oryza sativa</i>	Peninsular Malaysia Sarawak	Thompson & Johnston 1953 Turner 1971(a)
<i>Malbranchea pulchella</i> var. <i>sulfurea</i> (Miehe) Cooney & R. Emers. Current name = <i>Malbranchea cinnamomea</i> (Lib.) Oorschot & de Hoog	Atmosphere, oil palm fruits, sugar cane fibres	Kuala Lumpur	Kuthubutheen 1982
<i>Mamillisphaeria dimorphospora</i> K.D. Hyde, S.W. Wong & E.B.G. Jones	On submerged wood, freshwater habitat	Negeri Sembilan – Taman Ulu Bendul; Pahang – Lentang River	Hyde <i>et al.</i> 1996(b), Ho <i>et al.</i> 2001

	Substrate/Host	Location	Reference(s)
<i>Marasmiellus distantifolius</i> (Murrill) Singer	<i>Gliricidia maculata</i>	Sabah	Williams & Liu 1976, Singh 1980
<i>Marasmiellus inoderma</i> (Berk.) Singer	<i>Areca catechu</i>	Sarawak	Kheng 1974
	<i>Elaeis guineensis</i> , <i>Gliricidia maculata</i> , <i>Musa sapientum</i> , <i>Musa textilis</i>	Sabah	Williams & Liu 1976
	<i>Glycine max</i>	Sarawak	Singh 1980
<i>Marasmiellus salmonicolor</i> (Berk. & Broome) Pegler	On dead wood	Sabah	Pegler 1997
<i>Marasmiellus scandens</i> (Masse) Dennis & D.A. Reid	<i>Achras zapota</i> , <i>Ananas comosus</i> , <i>Annona muricata</i> , <i>Averrhoa belimbi</i> , <i>Averrhoa carambola</i> , <i>Bambusa</i> sp., <i>Bougainvillea</i> sp., <i>Camellia sinensis</i> , <i>Cinnamomum zeylanicum</i> , <i>Citrus nobilis</i> , <i>Coffea arabica</i> , <i>Coffea liberica</i> , <i>Coffea robusta</i> , <i>Cola nitida</i> , <i>Congea tomentosa</i> , <i>Durio zibethinus</i> , <i>Flemingia strobilifera</i> , <i>Garcinia mangostana</i> , <i>Gardenia augusta</i> , <i>Hevea brasiliensis</i> , <i>Ipomoea carnea</i> , <i>Ixora</i> sp., <i>Jasminum sambac</i> , <i>Mangifera foetida</i> , <i>Mangifera indica</i> , <i>Mangifera odorata</i> , <i>Metroxylon sagu</i> , <i>Mucuna benetti</i> , <i>Muntigia calabura</i> , <i>Musa sapientum</i> , <i>Nephelium lappaceum</i> , <i>Nephelium litchi</i> , <i>Nephelium mutabile</i> , <i>Nerium oleander</i> , <i>Piper arborescens</i> , <i>Piper betle</i> , <i>Piper nigrum</i> , <i>Psidium cattleyanum</i> , <i>Spathodea campanulata</i> , <i>Stenochlaena palustris</i> , <i>Tabernaemontana coronaria</i> , <i>Theobroma cacao</i> , <i>Thuja orientalis</i> , <i>Thunbergia erecta</i> , <i>Wormia suffruticosa</i>	Sarawak	Turner 1971(a)
		<i>Ficus</i> sp., <i>Ricinus communis</i>	Sarawak

	Substrate/Host	Location	Reference(s)
	<i>Coffea liberica</i> , <i>Flemingia congesta</i> , <i>Macaranga</i> sp., <i>Mallothus</i> sp., <i>Piper nigrum</i> , <i>Theobroma cacao</i> , <i>Trema orientalis</i>	Sabah	Williams & Liu 1976
	<i>Artocarpus integra</i>	Peninsular Malaysia	Singh 1980
	<i>Artocarpus integra</i> , <i>Flemingia congesta</i> , <i>Michelia alba</i>	Sarawak	Singh 1980
<i>Marasmius abruptipes</i> Corner	On fallen trunks in montane forest	Sabah – Mt. Kinabalu, Mesilau	Corner 1996
<i>Marasmius abundans</i> Corner	On dead leaves in the forest	Peninsular Malaysia, very common	Corner 1996
<i>Marasmius abundans</i> var. <i>abundans</i> Corner	Gregarious on undetermined dicotyledonous leaves	Johor – Endau Rompin National Park, NERC (Nature Education Research Centre), Peta Village, way to jetty; Kedah – Langkawi, Machinchang Forest Reserve; Selangor – Kanching Forest Reserve, Sungai Chongkak Forest Reserve	Tan <i>et al.</i> 2009
<i>Marasmius abundans</i> var. <i>aurantiacus</i> Corner	Gregarious on undetermined dicotyledonous leaves	Johor – Endau Rompin National Park, NERC, Peta Village, way to jetty; Selangor – Sungai Chongkak Forest Reserve, Gombak, University of Malaya's Field Study Center	Tan <i>et al.</i> 2009
<i>Marasmius acerosus</i> Y.S. Tan & Desjardin	Gregarious on undetermined dicotyledonous leaves and twigs	Selangor – Kanching Forest Reserve, Sungai Chongkak Forest Reserve	Tan <i>et al.</i> 2009
<i>Marasmius aciebrunneus</i> Corner	Gregarious on undetermined dicotyledonous leaves and twigs	Selangor – Gombak, University of Malaya Field Study Center	Tan <i>et al.</i> 2009
<i>Marasmius acutus</i> Corner	In humus in montane forest, scattered or in small troops	Sabah – Mt. Kinabalu	Corner 1996
<i>Marasmius adhaesus</i> Corner	Gregarious on undetermined dicotyledonous leaves in lowland forest	Selangor – Sungai Chongkak Forest Reserve	Tan <i>et al.</i> 2009
<i>Marasmius alliipotens</i> Corner	On dead wood in the forest and on dead roots of <i>Hevea</i> sp.	Peninsular Malaysia	Corner 1996
<i>Marasmius androsaceus</i> (L.) Fr.	On decaying leaves	Perak	Chipp 1921

	Substrate/Host	Location	Reference(s)
<i>Marasmius angustilamellatus</i> Y.S. Tan & Desjardin	Solitary and gregarious on undetermined dicotyledonous leaves	Selangor – Sungai Chongkak Forest Reserve, Gombak, University of Malaya Field Study Center, Kanching Forest Reserve	Tan <i>et al.</i> 2009
<i>Marasmius aratus</i> Masee	Gregarious on undetermined dicotyledonous leaves and twigs	Selangor – Gombak, University of Malaya Field Study Center, Kanching Forest Reserve	Tan <i>et al.</i> 2009
<i>Marasmius araucariae</i> var. <i>siccipes</i> Desjardin, Retn. & E. Horak	Gregarious on undetermined dicotyledonous leaves	Selangor – Sungai Chongkak Forest Reserve, Gombak	Tan <i>et al.</i> 2009
<i>Marasmius aurantiipes</i> Corner	In humus of montane forest, solitary or caespitose in small groups	Sabah – Mt. Kinabalu, Mesilau	Corner 1996
<i>Marasmius balingensis</i> Corner	On a dead stump in the forest	Kedah – Gunung Baling	Corner 1996
<i>Marasmius bambusiniiformis</i> Singer	Solitary and gregarious on undetermined dicotyledonous leaves	Johor – Endau Rompin National Park, NERC, Peta Village, way to jetty	Tan <i>et al.</i> 2009
<i>Marasmius basicarneus</i> Corner	On dead wood in montane forest	Sabah – Mt. Kinabalu, Bembangan River	Corner 1996
<i>Marasmius benecystidiatus</i> Corner	On rotten wood in the forest	Pahang – Padang Piol	Corner 1996
<i>Marasmius brevicollus</i> Corner	On dead leaves and twigs in the forest	Johor	Corner 1996
	Undetermined dicotyledonous leaves	Johor – Endau Rompin National Park, NERC, Peta Village, way to jetty	Tan <i>et al.</i> 2009
<i>Marasmius brunneicrenulatus</i> Corner	On fallen trunks and branches, often fagaceous, in forest	Pahang – Tembeling; Sabah – Mt. Kinabalu, Mesilau; Sarawak – Gunung Matang	Corner 1996
<i>Marasmius byssicola</i> Petch Current name = <i>Marasmiellus scandens</i> (Masee) Dennis & D.A. Reid	<i>Theobroma cacao</i>	Sabah	Williams & Liu 1976, Singh 1980
<i>Marasmius</i> aff. <i>camerunensis</i> Antonin & Mossebo	Gregarious on undetermined dicotyledonous leaves in lowland forest	Kedah – Langkawi, Lubuk Semilang Forest Reserve	Tan <i>et al.</i> 2009

	Substrate/Host	Location	Reference(s)
<i>Marasmius clavipes</i> Corner	In humus and on rotten wood in montane forest	Sabah – Mt. Kinabalu, Mesilau	Corner 1996
<i>Marasmius crinis-equi</i> F. Muell. ex Kalchbr.	<i>Theobroma cacao</i>	Peninsular Malaysia	Thompson & Johnston 1953
	<i>Theobroma cacao</i>	Sarawak	Turner 1971(a)
	<i>Gliricidia maculata</i> , <i>Leucaena glauca</i> , <i>Theobroma cacao</i>	Sabah	Williams & Liu 1976, Singh 1980
	On leaf litter	Sabah	Pegler 1997
	Solitary on rhizomorph or sometimes on leaves or twigs	Kedah – Langkawi, Machinchang Forest Reserve; Negeri Sembilan – Ulu Bendul Forest Reserve; Pahang – Fraser's Hill; Selangor – Sungai Chongkak Forest Reserve, Gombak, University of Malaya Field Study Center, Kanching Forest Reserve	Tan <i>et al.</i> 2009
<i>Marasmius cyaneomarginatus</i> Corner	In humus of montane forest	Sabah – Mt. Kinabalu, Bembangan River	Corner 1996
<i>Marasmius cyphella</i> Dennis & D.A. Reid	On leaves and twigs of <i>Hevea</i> sp.	Malaya	Dennis & Reid 1957
	<i>Hevea brasiliensis</i>	Peninsular Malaysia	Johnston 1960
	<i>Theobroma cacao</i>	Sabah	Williams & Liu 1976, Singh 1980
	On old living leaves and twigs	Peninsular Malaysia	Corner 1996
<i>Marasmius deficiens</i> Corner	On dead wood in montane forest	Sabah – Mt. Kinabalu	Corner 1996
<i>Marasmius diminutivus</i> Y.S. Tan, Desjardin & S. Vikineswary	Leaves of undetermined dicotyledonous tree	Johor – Endau Rompin National Park; Selangor – Sungai Chongkak Forest Reserve	Tan <i>et al.</i> 2009
<i>Marasmius dimiticus</i> Corner	In humus of montane forest	Pahang – Cameron Highlands; Sabah – Mt. Kinabalu, Mesilau	Corner 1996
<i>Marasmius dispersus</i> Corner	Scattered on the ground in <i>Hevea</i> plantation	Johor – Pendas River	Corner 1996

	Substrate/Host	Location	Reference(s)
<i>Marasmius distantifolius</i> Y.S. Tan & Desjardin	On dicotyledonous leaves in montane forest	Selangor – Pangsun, Gunung Nuang Forest Reserve	Tan <i>et al.</i> 2009
<i>Marasmius edodoides</i> Corner	On fallen trunks and branches in montane forest	Pahang – Fraser’s Hill; Sabah – Mt. Kinabalu, east ridge	Corner 1996
<i>Marasmius epochnous</i> Berk. & M.A. Curtis	On dead bark and wood	Selangor	Chipp 1921
<i>Marasmius equicrinis</i> F. Muell. ex Berk.	<i>Hevea brasiliensis</i> , <i>Theobroma cacao</i>	Peninsular Malaysia	Thompson & Johnston 1953
Current name = <i>Marasmius crinis-equi</i> F. Muell. ex Kalchbr.	<i>Hevea brasiliensis</i>	Peninsular Malaysia	Hilton 1959
	<i>Ananas comosus</i> , <i>Artocarpus integra</i> , <i>Bambusa</i> sp., <i>Camellia sinensis</i> , <i>Cinnamomum zeylanicum</i> , <i>Citrus grandis</i> , <i>Citrus nobilis</i> , <i>Cola nitida</i> , <i>Dendrobium crumenatum</i> , <i>Derris elliptica</i> , <i>Garcinia mangostana</i> , <i>Hevea brasiliensis</i> , <i>Ixora</i> sp., <i>Lansium domesticum</i> , <i>Mangifera indica</i> , <i>Mangifera odorata</i> , <i>Nephelium lappaceum</i> , <i>Piper arborescens</i> , <i>Piper nigrum</i> , <i>Psidium cattleianum</i> , <i>Stenochlaena palustris</i> , <i>Wormia suffruticosa</i>	Sarawak	Turner 1971(a), Singh 1980
<i>Marasmius excentricus</i> Masee	On dead wood	Perak	Chipp 1921
<i>Marasmius farinolens</i> Corner	On the ground in lowland and montane forest, deeply rooting	Johor – Gunung Pantii; Sabah – Mt. Kinabalu, Tenompok, Bembangan River, Mesilau, east ridge	Corner 1996
<i>Marasmius fibrillosipes</i> Corner	On a dead fallen trunk in montane forest	Pahang – Fraser’s Hill	Corner 1996
<i>Marasmius florideus</i> Berk. & Broome	On undetermined dicotyledonous leaves	Selangor – Pangsun, Gunung Nuang Forest Reserve	Tan <i>et al.</i> 2009
<i>Marasmius fulvipes</i> Corner	On a rotten log in montane forest	Sabah – Mt. Kinabalu, Mesilau	Corner 1996
<i>Marasmius gordipes</i> Sacc. & Paol.	On dead leaves	Perak and unspecified locality	Chipp 1921
	On dead leaves and twigs	Unspecified	Corner 1996

	Substrate/Host	Location	Reference(s)
<i>Marasmius gracilichorda</i> Corner	On undetermined dicotyledonous leaves	Pahang – Fraser’s Hill; Selangor – Sungai Chongkak Forest Reserve, Kanching Forest Reserve	Tan <i>et al.</i> 2009
<i>Marasmius guyanensis</i> Mont.	On undetermined dicotyledonous leaves and twigs	Johor – Endau Rompin National Park, NERC, Peta Village, way to jetty; trail to Upeh Guling; way to Dato Ghani’s Trail and Kuala Jasin, way to Temiang Trail; Kedah – Langkawi, Machinchang Forest Reserve; Gunung Raya; Lubuk Semilang Forest Reserve; Kuala Lumpur – MNS Heritage Trail; Selangor – Ulu Gombak, University of Malaya Field Study Center	Tan <i>et al.</i> 2009
<i>Marasmius haematocephalus</i> (Mont.) Fr.	On undetermined dicotyledonous leaves	Selangor – Ulu Gombak, University of Malaya Field Study Center	Tan <i>et al.</i> 2007, 2009
<i>Marasmius hakgalensis</i> Petch	On wood	Negeri Sembilan – Pasoh Forest Reserve	Oldridge <i>et al.</i> 1985
<i>Marasmius iras</i> Y.S. Tan & Desjardin	On undetermined dicotyledonous leaves and twigs	Selangor – Ulu Gombak, University of Malaya Field Study Center	Tan <i>et al.</i> 2009
<i>Marasmius jasminodorus</i> Wannathes, Desjardin & Lumyong	On undetermined dicotyledonous leaves	Kedah – Langkawi, Machinchang Forest Reserve	Tan <i>et al.</i> 2009
<i>Marasmius kanchingensis</i> Y.S. Tan & Desjardin	On undetermined dicotyledonous leaves	Selangor – Kanching Forest Reserve	Tan <i>et al.</i> 2009
<i>Marasmius kuthubutheenii</i> Y.S. Tan, Desjardin, Vikineswary & Noorlidah	On bamboo leaves	Negeri Sembilan – Ulu Bendul Forest Reserve; Selangor – Ulu Gombak, University of Malaya Field Study Center	Tan <i>et al.</i> 2009
<i>Marasmius</i> aff. <i>leoninus</i> Berk.	On undetermined dicotyledonous leaves in lowland forest	Selangor – Kanching Forest Reserve	Tan <i>et al.</i> 2009
<i>Marasmius leucorotalis</i> Singer	On leaves of undetermined dicotyledonous trees	Johor – Endau Rompin National Park, Kuala Jasin, Dato Ghani’s Trail, trail to Upeh Guling	Tan <i>et al.</i> 2009

	Substrate/Host	Location	Reference(s)
<i>Marasmius leveilleanus</i> (Berk.) Pat.	On undetermined dicotyledonous leaves and dead wood	Kedah – Langkawi, Lubuk Semilang Forest Reserve, Gunung Machinchang, Datai; Selangor – Ulu Gombak, University of Malaya Field Study Centre	Tan <i>et al.</i> 2009
<i>Marasmius luteomarginatus</i> Dejardin, Retnowati & E. Horak	On palm leaves	Selangor – Pangsun, Gunung Nuang Forest Reserve	Tan <i>et al.</i> 2007
<i>Marasmius malesianus</i> Corner	In humus of montane forest	Pahang – Fraser’s Hill; Sabah – Mt. Kinabalu, Mesilau, Pinosuk Plateau	Corner 1996
<i>Marasmius malesianus</i> var. <i>malesianus</i> Corner	In humus of montane forest	Pahang – Fraser’s Hill; Sabah – Mt. Kinabalu, Mesilau, Pinosuk Plateau	Corner 1996
<i>Marasmius malesianus</i> var. <i>minor</i> Corner	In humus of montane forest	Sabah – Mt. Kinabalu, Mesilau	Corner 1996
<i>Marasmius mapaniae</i> Corner	In wet humus under <i>Mapania</i> in montane forest	Sabah – Mt. Kinabalu, Mesilau	Corner 1996
<i>Marasmius matangensis</i> Corner	On rotten wood in the forest	Sarawak – Gunung Matang	Corner 1996
<i>Marasmius mentakiensis</i> Corner	In humus of montane forest	Sabah – Mt. Kinabalu, Mentaki	Corner 1996
<i>Marasmius micraster</i> Petch	On petioles and main veins of undetermined dicotyledonous trees	Pahang – Cameron Highlands, Gunung Brinchang; Selangor – Ulu Gombak, University of Malaya Field Study Centre	Tan <i>et al.</i> 2009
<i>Marasmius micromeris</i> Corner	On dead fruits of <i>Polyalthia</i> in the forest	Penang – Penang Hill	Corner 1996
<i>Marasmius micromeris</i> var. <i>micromeris</i> Corner	On dead fruits of <i>Polyalthia</i> in the forest	Penang – Penang Hill	Corner 1996
<i>Marasmius micromeris</i> var. <i>denudatus</i> Corner	On dead fruits of <i>Ficus crassiramea</i>	Penang – Waterfall Gardens	Corner 1996
<i>Marasmius multivolus</i> Corner	On a fallen trunk in montane forest	Sabah – Mt. Kinabalu, Bembangan River	Corner 1996
<i>Marasmius musicolor</i> Y.S. Tan & Desjardin	On twigs of dicotyledonous trees	Selangor – Kanching Forest Reserve	Tan <i>et al.</i> 2009
<i>Marasmius naucoriiformis</i> Corner	In humus and on rotten wood in montane forest	Sabah – Mt. Kinabalu, Mesilau	Corner 1996

	Substrate/Host	Location	Reference(s)
<i>Marasmius neosessilis</i> Singer	<i>Piper nigrum</i> , <i>Theobroma cacao</i>	Sabah	Williams & Liu 1976, Singh 1980
<i>Marasmius nigripes</i> var. <i>fuscibrunneus</i> Corner	On dead leaves	Unspecified, common	Corner 1996
<i>Marasmius nonnullus</i> var. <i>borneensis</i> Corner	On rotten wood in montane forest	Sabah – Mt. Kinabalu, Mesilau	Corner 1996
<i>Marasmius notandus</i> Corner	On a fallen branch in the forest	Sabah – Mt. Kinabalu, Kepungi River, east ridge	Corner 1996
<i>Marasmius nummularioides</i> Desjardin & Y.S. Tan	On decaying dicotyledonous leaves	Johor – Endau-Rompin National Park, on the way to NERC, Peta Village, Temiang trail	Tan <i>et al.</i> 2007
<i>Marasmius ochropoides</i> Y.S. Tan & Desjardin	On leaves of dicotyledonous trees	Selangor – Kanching Forest Reserve, University of Malaya Field Study Center	Tan <i>et al.</i> 2009
<i>Marasmius olivascens</i> Y.S. Tan & Desjardin	On leaves and twigs of dicotyledonous trees	Selangor – Kanching Forest Reserve	Tan <i>et al.</i> 2009
<i>Marasmius oreades</i> (Bolton) Fr.	Unspecified	Kedah – Langkawi, Tanjung Kuala Teriang, Tanjung Kurau	Kuthubutheen 1981(b)
<i>Marasmius palmivorus</i> Sharples	<i>Ananas comosus</i> , <i>Cocos nucifera</i> , <i>Elaeis guineensis</i> , <i>Furcraea gigantea</i> , <i>Hevea brasiliensis</i> , <i>Saccharum officinarum</i>	Peninsular Malaysia	Thompson & Johnston 1953
	On dead palm trunks and dead leaf-bases of <i>Ravenala</i> , on rotten wood in the forest	Peninsular Malaysia	Singh 1980, Corner 1996
	Oil palm	Unspecified	Ahmad & Sijam 2007
<i>Marasmius panelloides</i> Corner	On sticks in montane forest	Sabah – Mt. Kinabalu, Kundasang	Corner 1996
<i>Marasmius paniformis</i> Corner	On dead branches in a stream-valley in montane forest	Sabah – Mt. Kinabalu, Bembangan River	Corner 1996
<i>Marasmius perakensis</i> Sacc. & P. Syd.	On dead wood	Perak	Saccardo 1902

	Substrate/Host	Location	Reference(s)
<i>Marasmius persicinus</i> Desjardin, Retn. & E. Horak	On undetermined dicotyledonous leaves and twigs	Selangor – Pangsun, Gunung Nuang	Tan <i>et al.</i> 2009
<i>Marasmius poculiformis</i> Corner	On all types of vegetable detritus in lowland forest	Peninsular Malaysia, common	Corner 1996
<i>Marasmius polygrammus</i> Mont.	Unspecified	Without precise locality	Chipp 1921
<i>Marasmius pulcher</i> (Berk. & Broome) Petch	<i>Ageratum conyzoides</i> , <i>Imperata cylindrica</i>	Sarawak	Kheng 1974, Singh 1980
Current name = <i>Amyloflagellula pulchra</i> (Berk & Broome) Singer			
<i>Marasmius purpureicollis</i> Corner	On fallen rotten wood in the forest	Pahang – Tembeling	Corner 1996, Tan <i>et al.</i> 2009
<i>Marasmius purpureisetosus</i> Corner	On dead leaves in the forest	Johor	Corner 1996
	On undetermined dicotyledonous leaves and bamboo leaves	Johor – Endau-Rompin National Park, Dato Ghani's Trail; Negeri Sembilan – Ulu Bendul Forest Reserve	Tan <i>et al.</i> 2009
<i>Marasmius purpureostriatus</i> Hongo	On undetermined dicotyledonous leaves	Kuala Lumpur – University of Malaya	Tan <i>et al.</i> 2009
<i>Marasmius rotalis</i> Berk. & Broome	On thick decaying leaves	Without precise locality, most likely Perak	Chipp 1921, Corner 1996
	On leaf litter	Sabah	Pegler 1997
<i>Marasmius rotula</i> (Scop.) Fr.	On dead branches	Selangor	Chipp 1921
<i>Marasmius rubefaciens</i> Corner	On fallen trunk in the forest	Negeri Sembilan – Pasoh Forest	Corner 1996
<i>Marasmius rufisulcatus</i> Corner	On fallen trunks in the forest	Peninsular Malaysia	Corner 1996
<i>Marasmius rufisulcatus</i> var. <i>rufisulcatus</i> Corner	On fallen trunks in the forest	Peninsular Malaysia	Corner 1996
<i>Marasmius rufisulcatus</i> var. <i>compactus</i> Corner	On fallen log in the forest	Johor – Sedili River	Corner 1996
<i>Marasmius ruforotula</i> Singer	On bamboo and other monocotyledonous leaves	Johor – Endau-Rompin National Park; Negeri Sembilan – Ulu Bendul Forest Reserve; Selangor – Kanching Forest Reserve, Ulu Gombak, University of Malaya Field Study Centre	Tan <i>et al.</i> 2009

	Substrate/Host	Location	Reference(s)
<i>Marasmius sacchari</i> Wakker	<i>Saccharum officinarum</i>	Sabah	Williams & Liu 1976, Singh 1980
<i>Marasmius selangorensis</i> Y.S. Tan & Desjardin	On decaying dicotyledonous leaves	Selangor – Hulu Langat, Sungai Chongkak Forest Reserve, Selayang, Kanching Forest Reserve	Tan <i>et al.</i> 2007
<i>Marasmius semiustus</i> Berk. & M.A. Curtis Current name = <i>Collybia semiusta</i> (Berk. & M.A. Curtis) Dennis	<i>Gliricidia maculata</i>	Peninsular Malaysia	Johnston 1960, Singh 1980
<i>Marasmius somalomoensis</i> Antonín	On leaves of undetermined dicotyledonous trees	Kedah – Langkawi, Gunung Raya, Machinchang Forest Reserve	Tan <i>et al.</i> 2009
<i>Marasmius stenophyllus</i> Mont.	On branches <i>Musa sapientum</i> , <i>Musa textilis</i> , <i>Oryza sativa</i> , <i>Theobroma cacao</i> <i>Musa textilis</i> , <i>Oryza sativa</i>	Without precise locality Peninsular Malaysia	Chipp 1921 Thompson & Johnston 1953
<i>Marasmius subincarnatus</i> Corner	On dead trunks in the forest	Sarawak Sabah – Mt. Kinabalu, Pinosuk Plateau	Turner 1971(a), Singh 1980 Corner 1996
<i>Marasmius subviscidus</i> Corner	On the ground around the base of a tree in damp open forest	Perlis – Kaki Bukit	Corner 1996
<i>Marasmius tenuissimus</i> (Jungth.) Singer	On undetermined liana in primary montane cloud forest, and gregarious on bamboo leaves and on undetermined dicotyledonous leaves and twigs	Kedah – Langkawi, Machinchang; Pahang – Fraser’s Hill, Hemmant Trail; Selangor – Ulu Gombak, University of Malaya Field Study Centre, Sungai Chongkak Forest Reserve	Tan <i>et al.</i> 2009
<i>Marasmius trigonobalani</i> Corner	On dead standing trunk of <i>Trigonobalanus</i> in montane forest	Sabah – Mt. Kinabalu, Mesilau	Corner 1996
<i>Marasmius trogioides</i> Corner	On dead fallen trunks in montane forest	Sabah – Mt. Kinabalu	Corner 1996
<i>Marasmius trogioides</i> var. <i>megaspora</i> Corner	On a fallen trunk in montane forest	Pahang – Cameron Highlands	Corner 1996

	Substrate/Host	Location	Reference(s)
<i>Marasmius trogioides</i> var. <i>trogoides</i> Corner	On dead fallen trunks in montane forest	Sabah – Mt. Kinabalu	Corner 1996
<i>Marasmius tubulatus</i> Petch	On leaves of dicotyledonous trees	Johor – Endau Rompin National Park, way to Dato Ghani's Trail, Kuala Jasin, Peta Village, Temiang Trail	Tan <i>et al.</i> 2009
<i>Marasmius velitaris</i> Corner	On rotten wood in montane forest	Sabah – Mt. Kinabalu, Mesilau	Corner 1996
<i>Marasmius velitaris</i> var. <i>velitaris</i> Corner	On rotten wood in montane forest	Sabah – Mt. Kinabalu, Mesilau	Corner 1996
<i>Marasmius velitaris</i> var. <i>verisimilis</i> Corner	On a rotten trunk in montane forest	Sabah – Mt. Kinabalu, Kundasang	Corner 1996
<i>Marasmius zenkeri</i> Henn.	Unspecified	Kedah – Langkawi, Tanjung Kuala Teriang, Tanjung Kurau, Tanjung Rhu	Kuthubutheen 1981(b)
<i>Maravalia crotalariae</i> Syd.	<i>Crotalaria anagyroides</i> , <i>Crotalaria usaramoensis</i>	Peninsular Malaysia	Thompson & Johnston 1953
	<i>Crotalaria anagyroides</i> , <i>Crotalaria usaramoensis</i>	Sarawak	Turner 1971(a)
	<i>Crotalaria anagyroides</i> , <i>Crotalaria usaramoensis</i>	Sabah	Williams & Liu 1976, Singh 1980
<i>Margarita metallica</i> (Berk. & Broome) Lister Current name = <i>Calomyxa metallica</i> (Berk. & Broome) Nieuwl.	On <i>Hevea</i> logs, coconut palm, living tree, among the moss and algae on tree trunks	South Malaya	Sanderson 1922
<i>Marinosphaera mangrovei</i> K.D. Hyde	<i>Avicennia</i> stand, <i>Rhizophora mucronata</i>	Negeri Sembilan – Port Dickson; Selangor – Klang, Kuala Selangor	Jones & Kuthubutheen 1990
	<i>Avicennia alba</i> , <i>Avicennia marina</i>	Johor – Pontian Besar	Tan & Leong 1992
	<i>Avicennia marina</i> , <i>Bruguiera gymnorrhiza</i> , <i>Nypa fruticans</i> , <i>Rhizophora apiculata</i> , <i>Rhizophora mucronata</i> , <i>Sonneratia alba</i>	Negeri Sembilan – Port Dickson; Selangor – Kuala Selangor, Morib	Alias <i>et al.</i> 1995, 2010

	Substrate/Host	Location	Reference(s)
	<i>Bruguiera parviflora</i>	Selangor – Kuala Selangor	Alias & Jones 2000(a)
	<i>Rhizophora apiculata</i>	Selangor – Morib	Alias & Jones 2000(b)
<i>Massalongia carnosa</i> (Dicks.) Körb.	On <i>Leptospermum</i> in upper cloud forest	Sabah – Mt. Kinabalu, Tourist Trail	Sipman 1993
<i>Massarina aquatica</i> J. Webster Current name = <i>Lophiostoma aquaticum</i> (J. Webster) Aptroot & K.D. Hyde	On submerged wood, freshwater habitat	Pahang – Sungai Lentang	Ho <i>et al.</i> 2001
<i>Massarina</i> cf. <i>armatispora</i> K.D. Hyde, Vrijmoed, Chinnaraj & E.B.G. Jones	<i>Avicennia marina</i> , <i>Bruguiera parviflora</i>	Selangor – Kuala Selangor	Alias & Jones 2000(a)
<i>Massarina bipolaris</i> K.D. Hyde	On submerged wood, freshwater habitat	Negeri Sembilan – Ulu Bendul	Hyde 1995(d)
<i>Massarina ingoldiana</i> Shearer & K.D. Hyde Current name = <i>Lindgomyces ingoldianus</i> (Shearer & K.D. Hyde) K. Hirayama, Kaz. Tanaka & Shearer	On submerged wood, freshwater habitat	Pahang – Sungai Lentang, Selangor – Gombak	Shearer & Hyde 1997, Hyde & Aptroot 1998
<i>Massarina lacertensis</i> Kohlm. & Volk.-Kohlm.	On attached and decaying mangrove wood and driftwood	Kedah – Pulau Langkawi; Negeri Sembilan – Port Dickson; Perak – Pulau Jarak, Pulau Lalang, Pulau Rumbia; Selangor – Morib	Alias <i>et al.</i> 2010
<i>Massarina palmicola</i> K.D. Hyde & Aptroot	On dead rachis of <i>Livistonia</i>	Negeri Sembilan – Pasoh Forest Reserve	Hyde & Aptroot 1997
<i>Massarina ramunculicola</i> K.D. Hyde Current name = <i>Morosphaeria ramunculicola</i> (K.D. Hyde) Suetrong, Sakay., E.B.G. Jones & C.L. Schoch	<i>Avicennia marina</i> , <i>Nypa fruticans</i> , <i>Rhizophora apiculata</i> , <i>Rhizophora mucronata</i> , <i>Sonneratia alba</i>	Negeri Sembilan – Port Dickson; Selangor – Morib	Alias <i>et al.</i> 1995
	On mangrove tree	Selangor – Morib	Read <i>et al.</i> 1997
	<i>Bruguiera parviflora</i>	Selangor – Kuala Selangor	Alias & Jones 2000(a)
	<i>Rhizophora apiculata</i>	Selangor – Morib	Alias & Jones 2000(b)
	On decaying driftwood, coastal area	Kedah – Pulau Langkawi	Zainuddin & Alias 2005

	Substrate/Host	Location	Reference(s)
<i>Massarina thalassiae</i> Kohlm. & Volk.-Kohlm.	<i>Avicennia</i> stand, <i>Rhizophora mucronata</i>	Negeri Sembilan – Port Dickson; Selangor – Kuala Selangor, Morib	Jones & Kuthubutheen 1990
Current name = <i>Halomassarina thalassiae</i> (Kohlm. & Volk.-Kohlm.) Suetrong, Sakay., E.B.G. Jones, Kohlm., Volk.-Kohlm. & C.L. Schoch	<i>Avicennia marina</i> , <i>Bruguiera gymnorrhiza</i> , <i>Nypa fruticans</i> , <i>Rhizophora apiculata</i> , <i>Rhizophora mucronata</i> , <i>Sonneratia alba</i>	Negeri Sembilan – Port Dickson; Selangor – Kuala Selangor, Morib	Alias <i>et al.</i> 1995
	On dead wood of <i>Rhizophora apiculata</i>	Selangor – Morib	Alias & Jones 2000(b)
	On decaying mangrove wood and driftwood	Kedah – Pulau Langkawi	Zainuddin & Alias 2005
	On dead submerged wood	Perak – Pulau Lalang	Zainuddin <i>et al.</i> 2008
<i>Massarina velatospora</i> K.D. Hyde & Borse	<i>Rhizophora apiculata</i>	Johor – Sungai Gelang Patah	Jones & Tan 1987
Current name = <i>Morosphaeria velatospora</i> (K.D. Hyde & Borse) Suetrong, Sakay., E.B.G. Jones & C.L. Schoch	<i>Avicennia</i> stand, <i>Rhizophora mucronata</i>	Negeri Sembilan – Port Dickson; Selangor – Klang, Kuala Selangor	Jones & Kuthubutheen 1990
	<i>Avicennia marina</i> , <i>Bruguiera gymnorrhiza</i> , <i>Nypa fruticans</i> , <i>Rhizophora apiculata</i> , <i>Rhizophora mucronata</i> , <i>Sonneratia alba</i>	Negeri Sembilan – Port Dickson; Selangor – Kuala Selangor, Morib	Alias <i>et al.</i> 1995
	<i>Rhizophora apiculata</i>	Selangor – Morib	Alias & Jones 2000(b)
	On decaying mangrove wood	Kedah – Pulau Langkawi	Zainuddin & Alias 2005
<i>Matsusporium tropicale</i> (Kohlm.) E.B.G. Jones & K.L. Pang	On attached and drift decaying materials of mangrove trees	Kedah – Pulau Langkawi; Negeri Sembilan – Port Dickson; Sabah – Pulau Gaya; Selangor – Kuala Selangor, Morib, Pantai Remis	Alias <i>et al.</i> 2010
<i>Mauritiana rhizophorae</i> Poonyth, K.D. Hyde, Aptroot & Peerally	On driftwood	Perak – Pulau Rumbia	Zainuddin <i>et al.</i> 2008, Zainuddin <i>et al.</i> 2010(c)
<i>Mazosia bambusae</i> (Vain.) R. Sant.	On leaves of undergrowth in montane forest	Sabah – Mt. Kinabalu Park Headquarters	Sipman 1993
<i>Mazosia melanophthalma</i> (Müll. Arg.) R. Sant.	On leaves of undergrowth in montane and lowland forest	Sabah – Mt. Kinabalu Park Headquarters, Poring	Sipman 1993
<i>Mazosia paupercula</i> (Müll. Arg.) R. Sant.	On leaves of undergrowth in lowland forest	Sabah – Poring	Sipman 1993

	Substrate/Host	Location	Reference(s)
<i>Mazosia phyllosema</i> (Nyl.) Zahlbr.	On leaves of undergrowth in lowland and montane forest	Sabah – Poring, Mt. Kinabalu Park Headquarters	Sipman 1993
<i>Mazosia pilosa</i> Kalb & Vězda	On leaves of undergrowth in montane forest	Sabah – Mt. Kinabalu Park Headquarters	Sipman 1993
<i>Mazosia rotula</i> (Mont.) A. Massal.	On leaves of undergrowth in lowland forest	Sabah – Poring	Sipman 1993
<i>Megalospora atrorubicans</i> subsp. <i>atrorubicans</i> (Nyl.) Zahlbr.	In tree crown of montane forest	Sabah – Mt. Kinabalu Park Headquarters	Sipman 1993
<i>Megalospora coccodes</i> subsp. <i>nigricans</i> (Müll. Arg.) Sipman	In tree crown of montane forest	Sabah – Kundasang	Sipman 1993
<i>Megalospora halei</i> Sipman	In dwarf cloud/sub-alpine forest	Sabah – Mt. Kinabalu, Tourist Trail	Sipman 1983
<i>Megalospora pruinata</i> subsp. <i>fusca</i> Sipman	In tree crown of montane forest	Sabah – Mt. Kinabalu Park Headquarters	Sipman 1993
<i>Megalospora pruinata</i> subsp. <i>lamii</i> (Groenh.) Sipman	In mossy forest	Sabah – Mt. Kinabalu, Mesilau Trail	Sipman 1983
<i>Megalospora sulphurata</i> subsp. <i>sulphurata</i> Meyen	In tree crowns in lowland and montane forest and in stunted cloud forest, widespread and common	Sabah – Mt. Kinabalu	Sipman 1993
<i>Megalospora tuberculosa</i> (Fée) Sipman	In mossy forest	Sabah – Mt. Kinabalu, Mesilau Trail, Tourist Trail	Sipman 1983
<i>Megasporoporia cavernulosa</i> (Berk.) Ryvarden	On wood	Negeri Sembilan – Pasoh Forest Reserve	Hattori & Lee 2003
<i>Megasporoporia setulosa</i> (Henn.) Rajchenb.	On wood	Negeri Sembilan – Pasoh Forest Reserve	Hattori & Lee 2003
<i>Meiorganum neocaledonicum</i> R. Heim	On stumps, fallen rotting trunks and living trees	Sabah – Kinabalu, Mesilau	Corner 1971
<i>Melanconium elaeidis</i> Beeli	<i>Elaeis guineensis</i>	Peninsular Malaysia	Turner & Bull 1967, Singh 1980
<i>Melanconium palmarum</i> Cooke	<i>Areca catechu</i> , <i>Cocos nucifera</i>	Unspecified	Thompson & Johnston 1953, Johnston 1960
	<i>Areca catechu</i>	Peninsular Malaysia	Singh 1980

	Substrate/Host	Location	Reference(s)
<i>Melanelia panniformis</i> (Nyl.) Essl.	On granite rock	Sabah – Mt. Kinabalu	Sipman 1993
<i>Melanocarpus albomyces</i> (Cooney & R. Emers.) Arx	Palm oil mill effluent	Selangor – Klang, Bukit Rajah Estate	Kuthubutheen 1981(a)
	On hot spring soil (pH 4.8), garden loam soil, atmosphere, stored rice, living green leaves of <i>Imperata cylindrica</i> , <i>Lycopersicon esculentum</i> , <i>Oryza sativa</i> , <i>Sorghum bicolor</i> , <i>Vigna sinensis</i>	Kedah – Pulau Langkawi; Kuala Lumpur	Kuthubutheen 1982
<i>Melanographium citri</i> (Gonz. Frag. & Cof.) M.B. Ellis	On dead rachis of <i>Archontophoenix alexandrae</i>	Kuala Lumpur – University of Malaya	Taylor & Hyde 2003
<i>Melanotus ridleyi</i> (Masse) Singer	<i>Oryza sativa</i>	Sabah	Williams & Liu 1976, Singh 1980
	On dead fern rachis	Selangor	Horak 1977(a)
<i>Melaspilea mangrovei</i> Vrijmoed, K.D. Hyde & E.B.G. Jones	<i>Rhizophora apiculata</i>	Selangor – Morib	Alias & Jones 2000(b), Alias <i>et al.</i> 2010, Zainuddin <i>et al.</i> 2010(c)
<i>Meliola acutisetata</i> Syd. & P. Syd.	<i>Nothaphoebe pyriformis</i>	Sabah	Williams & Liu 1976, Singh 1980
<i>Meliola aequatoriensis</i> Petr.	<i>Viburnum sambucinum</i>	Peninsular Malaysia	Johnston 1960, Singh 1980
<i>Meliola aethiops</i> Sacc.	<i>Cassia fistula</i>	Sabah	Williams & Liu 1976, Singh 1980
<i>Meliola aglaiicola</i> Hansf.	<i>Aglaia</i> sp.	Sabah	Williams & Liu 1976
<i>Meliola alstoniae</i> Koord.	<i>Alstonia angustifolia</i>	Peninsular Malaysia	Johnston 1960, Singh 1980
<i>Meliola amphitricha</i> Fr.	On both sides of the leaf	Sarawak	Cesati 1879
	On dead leaves and stems	Perak	Chipp 1921
<i>Meliola anacardii</i> Zimm.	<i>Anacardium occidentale</i>	Peninsular Malaysia	Thompson & Johnston 1953
	<i>Anacardium occidentale</i>	Sarawak	Turner 1971(a), Singh 1980
<i>Meliola argentina</i> Speg.	<i>Scirpus grossus</i>	Peninsular Malaysia	Thompson & Johnston 1953, Singh 1980

	Substrate/Host	Location	Reference(s)
<i>Meliola artocarp</i> H.S. Yates	<i>Artocarpus integra</i>	Sarawak	Turner 1971(a)
	<i>Artocarpus integra</i>	Peninsular Malaysia	Singh 1980
<i>Meliola bicornis</i> G. Winter	<i>Mundulea sericea</i>	Peninsular Malaysia	Johnston 1960
	<i>Desmodium</i> sp.	Sabah	Williams & Liu 1976, Singh 1980
<i>Meliola brisbanensis</i> Hansf.	<i>Acacia dealbata</i>	Sabah	Williams & Liu 1976, Singh 1980
<i>Meliola brooksii</i> Hansf.	<i>Fagraea fragrans</i>	Peninsular Malaysia	Hansford 1955, Johnston 1960, Singh 1980
<i>Meliola butleri</i> Syd. & P. Syd.	<i>Citrullus aurantifolia</i> , <i>Citrullus grandis</i> , <i>Citrus nobilis</i> , <i>Citrus</i> spp.	Peninsular Malaysia	Thompson & Johnston 1953, Johnston 1960, Singh 1980
<i>Meliola canangae</i> F. Stevens ex Hansf.	<i>Canangium odoratum</i>	Sarawak	Kheng 1974, Singh 1980
<i>Meliola capensis</i> (Kalchbr. & Cooke) Theiss.	<i>Nephelium mutabile</i>	Peninsular Malaysia	Johnston 1960
	<i>Nephelium lappaceum</i> , <i>Nephelium</i> <i>malaiense</i> , <i>Nephelium mutabile</i>	Sabah	Williams & Liu 1976, Singh 1980
<i>Meliola citricola</i> Syd. & P. Syd.	<i>Citrullus aurantifolia</i> , <i>Citrus aurantium</i> , <i>Citrus grandis</i> , <i>Citrus limon</i> , <i>Citrus nobilis</i> , <i>Citrus paradisi</i> , <i>Citrus sinensis</i> , <i>Citrus</i> spp.	Sarawak	Turner 1971(a)
	<i>Citrus nobilis</i> , <i>Citrus sinensis</i> , <i>Citrus</i> spp.	Sabah	Williams & Liu 1976, Singh 1980
<i>Meliola clerodendricola</i> Henn.	<i>Clerodendrum fragrans</i> , <i>Vitex pubescens</i>	Peninsular Malaysia	Thompson & Johnston 1953, Johnston 1960
	<i>Clerodendrum panniculatum</i>	Sarawak	Turner 1971(a), Singh 1980
<i>Meliola cyrtochaeta</i> Syd.	<i>Uncaria longiflora</i>	Sabah	Williams & Liu 1976, Singh 1980
<i>Meliola dallasica</i> Petr.	<i>Peristrophe</i> sp.	Sabah	Williams & Liu 1976, Singh 1980

	Substrate/Host	Location	Reference(s)
<i>Meliola daviesii</i> Hansf.	<i>Jasminum sambac</i>	Sabah	Williams & Liu 1976, Singh 1980
<i>Meliola desmodii-laxiflori</i> var. <i>crotalariae</i> Deighton	<i>Crotalaria anagyroides</i>	Peninsular Malaysia	Johnston 1960, Singh 1980
<i>Meliola diospyri</i> Syd. & P. Syd.	<i>Diospyros truncata</i>	Peninsular Malaysia	Johnston 1960, Singh 1980
<i>Meliola durionis</i> Hansf.	<i>Durio zibethinus</i>	Peninsular Malaysia	Hansford 1956, Johnston 1960
	<i>Durio zibethinus</i>	Sarawak	Turner 1971(a), Singh 1980
	On leaves and twigs of durian tree	Unspecified	Lim 1990
<i>Meliola elodea</i> Syd.	<i>Xylocarpus granatum</i>	Sabah	Williams & Liu 1976, Singh 1980
<i>Meliola erythrinae</i> var. <i>psophocarpi</i> Hansf.	<i>Psophocarpus tetragonolobus</i>	Peninsular Malaysia	Johnston 1960
	<i>Psophocarpus tetragonolobus</i>	Sarawak	Turner 1971(a), Singh 1980
<i>Meliola erythrinicola</i> Deighton	<i>Erythrina subumbrans</i>	Peninsular Malaysia	Johnston 1960, Singh 1980
<i>Meliola fagraeae</i> Syd. & P. Syd.	<i>Fagraea fragrans</i>	Peninsular Malaysia	Johnston 1960, Singh 1980
<i>Meliola fructicola</i> Hansf.	<i>Maesa</i> sp.	Sabah	Singh 1980
<i>Meliola garciniae</i> H.S. Yates	<i>Garcinia mangostana</i>	Peninsular Malaysia	Johnston 1960, Singh 1980
<i>Meliola geniculata</i> Syd. & E.J. Butler	<i>Spondias cytherea</i>	Sarawak	Turner 1971(a), Singh 1980
<i>Meliola gliricidiae</i> Syd. & P. Syd.	<i>Gliricidia maculata</i>	Peninsular Malaysia	Thompson & Johnston 1953
	<i>Gliricidia maculata</i>	Sarawak	Turner 1971(a)
	<i>Gliricidia maculata</i>	Sabah	Williams & Liu 1976, Singh 1980
<i>Meliola hydnocarpi</i> Hansf.	<i>Hydnocarpus hutchinsonii</i>	Sabah	Williams & Liu 1976, Singh 1980
<i>Meliola jasmini</i> Hansf. & F. Stevens	<i>Jasminum sambac</i>	Sarawak	Turner 1971(a), Singh 1980

	Substrate/Host	Location	Reference(s)
<i>Meliola jasminicola</i> Henn.	<i>Jasminum sambac</i>	Peninsular Malaysia	Johnston 1960, Singh 1980
<i>Meliola johnstonii</i> Hansf.	<i>Albizia odoratissima</i>	Peninsular Malaysia	Hansford 1956, Johnston 1960, Singh 1980
<i>Meliola juttingii</i> Hansf.	<i>Pandanus tectorius</i>	Peninsular Malaysia	Johnston 1960, Singh 1980
<i>Meliola malacotricha</i> Speg.	<i>Ipomoea carnea</i>	Sarawak	Turner 1971(a), Singh 1980
<i>Meliola mangiferae</i> Earle	<i>Mangifera indica</i> , <i>Mangifera odorata</i>	Peninsular Malaysia	Thompson & Johnston 1953, Johnston 1960
	<i>Mangifera indica</i>	Sabah	Williams & Liu 1976, Singh 1980
	On leaves of mango tree	Unspecified	Lim & Khoo 1985
<i>Meliola megalochaeta</i> Syd.	<i>Kibara coriacea</i>	Sabah	Williams & Liu 1976, Singh 1980
<i>Meliola melanochaeta</i> Cif.	<i>Quercus spicata</i>	Sabah	Williams & Liu 1976, Singh 1980
<i>Meliola nephelii</i> Sacc.	<i>Nephelium lappaceum</i>	Peninsular Malaysia	Thompson & Johnston 1953
	<i>Nephelium lappaceum</i>	Sarawak	Turner 1971(a), Singh 1980
<i>Meliola pandani</i> Syd.	<i>Pandanus affinis</i>	Sabah	Williams & Liu 1976, Singh 1980
<i>Meliola panici</i> Earle	<i>Panicum nodosum</i>	Peninsular Malaysia	Johnston 1960
	<i>Panicum nodosum</i>	Sarawak	Turner 1971(a)
	<i>Panicum</i> sp.	Sabah	Williams & Liu 1976, Singh 1980
<i>Meliola paratrophidis</i> Hansf.	<i>Paratrophis glabra</i>	Sabah	Williams & Liu 1976, Singh 1980
<i>Meliola pelliculosa</i> Syd. & P. Syd.	<i>Lumnitzera littorea</i>	Sabah	Singh 1980
<i>Meliola petraeovitidis</i> Deighton	<i>Petraeovites wolfei</i>	Peninsular Malaysia	Johnston 1960, Singh 1980
<i>Meliola pterocarpi</i> H.S. Yates (as ' <i>pterocarpiae</i> ')	<i>Pterocarpus indicus</i>	Sabah	Williams & Liu 1976, Singh 1980

	Substrate/Host	Location	Reference(s)
<i>Meliola rapanea</i> Syd.	<i>Rapanea umbellulata</i>	Sabah	Williams & Liu 1976, Singh 1980
<i>Meliola rizalensis</i> Syd. & P. Syd.	<i>Clerodendrum macrosiphon</i> , <i>Clerodendrum serratum</i>	Peninsular Malaysia	Johnston 1960, Singh 1980
<i>Meliola serdangensis</i> Hansf.	<i>Mallotus paniculatus</i>	Peninsular Malaysia	Johnston 1960, Singh 1980
<i>Meliola shropshiriana</i> F. Stevens	<i>Bignonia magnifica</i>	Peninsular Malaysia	Johnston 1960, Singh 1980
<i>Meliola stenospora</i> var. <i>major</i> Hansf.	<i>Piper betle</i>	Sarawak	Turner 1971(a), Singh 1980
<i>Meliola talaumae</i> Hansf.	<i>Talauma</i> sp.	Sabah	Williams & Liu 1976, Singh 1980
<i>Meliola teramni</i> (Sacc.) Syd. & P. Syd.	<i>Crotalaria anagyroides</i>	Sarawak	Turner 1971(a), Singh 1980
<i>Meliola uncariicola</i> Deighton	<i>Uncaria dasyoneura</i>	Peninsular Malaysia	Johnston 1960, Singh 1980
<i>Meliolina sarawacensis</i> S. Hughes	<i>Leptospermum javanicum</i>	Sarawak	Hughes 1993
<i>Menegazzia</i> cf. <i>terebrata</i> (Hoffm.) A. Massal.	In tree crowns of montane forest and in stunted forest, widespread and common	Sabah – Mt. Kinabalu	Sipman 1993
<i>Meripilus applanatus</i> Corner	On dead fallen and standing trunks in the forest	Pahang – Cameron Highlands; Sabah – Mt. Kinabalu, Mesilau	Corner 1984(b)
<i>Meripilus villosulus</i> Corner Specimen a multipileate form of <i>Meripilus applanatus</i> Corner (Hattori 2000)	On dead fallen trunk in lowland swamp-forest	Johor – Mawai near Kota Tinggi	Corner 1984(b)
<i>Merosporium velutinum</i> Ces.	On tree	Sarawak	Cesati 1879
<i>Merulius agathidis</i> Corner	On dead trunks of <i>Agathis</i> in the forest	Negeri Sembilan – Gunung Angsi; Sabah – Mt. Kinabalu, Mesilau	Corner 1971
<i>Merulius crocicreas</i> Ces.	Unspecified	Sarawak	Cesati 1879
<i>Merulius eurocephalus</i> (Berk. & Broome) Petch Current name = <i>Serpula similis</i> Berk. & Broome	On dead fallen and standing trunks of trees, bamboos and palms and on dead roots	Pahang – Tembeling, Kuala Tekai	Corner 1971

	Substrate/Host	Location	Reference(s)
<i>Merulius irpicoides</i> Corner	On the dead fructifications of <i>Poria</i> in the forest	Sabah – Mt. Kinabalu, Mesilau	Corner 1971
<i>Merulius luridochraceus</i> Corner Current name = <i>Leucogyrophana luridochracea</i> (Corner) Ginns	On rotten wood in the forest	Sabah – Mt. Kinabalu, Mesilau, Pinosuk Plateau	Corner 1971
<i>Merulius purpurascens</i> Corner (Nom. illegit., a homonym of <i>Merulius purpurascens</i> (Schaeff.) Pers.) Current name = <i>Gloeoporus purpurascens</i> (Corner) Hjortstam	On dead branches in the forest	Pahang	Corner 1971
<i>Merulius purpurascens</i> var. <i>flavido-albus</i> Corner	On dead branches, twigs and sticks in the forest	Pahang – Fraser's Hill, Tembeling; Sabah – Mt. Kinabalu	Corner 1971
<i>Merulius rubrotremellosus</i> Corner Current name = <i>Byssomerulius flavidoalbus</i> (Corner) Hjortstam	On a rotten branch in the forest	Sabah – Mt. Kinabalu, Tenompok	Corner 1971
<i>Merulius rufus</i> Pers. Current name = <i>Phlebia rufa</i> (Pers.) M.P. Christ. Probably misapplied (T. Hattori pers. comm.)	On logs On fallen trunks, branches and twigs	Perak Sabah – Mt. Kinabalu, Bembangan River, Mesilau, Pinosuk Plateau	Chipp 1921 Corner 1971
<i>Merulius versicolor</i> (Berk. & Broome) Corner Current name = <i>Phaeosolenia inconspicua</i> (Berk. & M.A. Curtis) Donk	On dead standing or fallen trunks, bamboos and palms in primary and secondary forest	Unspecified	Corner 1971
<i>Microascus cinereus</i> C.A. Fuentes & F.A. Wolf	<i>Theobroma cacao</i>	Sabah	Williams & Liu 1976, Singh 1980

	Substrate/Host	Location	Reference(s)
<i>Micronectria eugeniae</i> Petch	<i>Eugenia oreophila</i>	Peninsular Malaysia	Thompson & Johnston 1953, Singh 1980
<i>Micronectriella nivalis</i> (Schaffnit) C. Booth Current name = <i>Monographella nivalis</i> var. <i>nivalis</i> (Schaffnit) E. Müll.	<i>Mangifera indica</i>	Sabah	Williams & Liu 1976, Singh 1980
<i>Microporellus brunneus</i> Corner Young specimen of <i>Amauroderma rugosum</i> (Blume & Nees: Fr.) Torrend. [Hattori 2001(b)]	On the ground in montane forest	Pahang – Fraser’s Hill	Corner 1987
<i>Microporellus burkillii</i> (Lloyd) Corner Current name = <i>Polyporus dictyopus</i> Mont.	On the ground in lowland and montane forest, growing from buried roots	Kelantan – Ketil River; Pahang – Fraser’s Hill, Cheka River, Cameron Highlands; Sabah – Mt. Kinabalu, Mesilau, Bembangan River	Corner 1987
<i>Microporellus burkillii</i> var. <i>discolor</i> Corner	On buried wood in the forest	Pahang – Tembeling	Corner 1987
<i>Microporellus burkillii</i> var. <i>rufescens</i> Corner	On dead fallen trunk in the forest	Sabah – Mt. Kinabalu, Mesilau	Corner 1987
<i>Microporellus defibulatus</i> D.A. Reid Current name = <i>Rigidoporus defibulatus</i> (D.A. Reid) Corner	On dead wood	Pahang – Taman Negara, Kuala Tahan	Oldridge <i>et al.</i> 1985
<i>Microporellus fuliginosus</i> Corner	In humus in the forest	Sabah – Mt. Kinabalu, east ridge	Corner 1987
<i>Microporellus grandiporus</i> Corner	On living bark at the base of forest trees and on roots	Johor – Endau River; Pahang – Cheka River	Corner 1987, Decock 2001
<i>Microporellus inusitatus</i> (Lloyd) Corner	In humus in lowland and montane forest	Negeri Sembilan – Angsi Forest Reserve, Bukit Tangga; Pahang – Fraser’s Hill; Sabah – Mt. Kinabalu, east ridge	Corner 1987
	On wood	Kelantan – Jeram Lenang Forest Reserve	Ujang & Jones 2001

	Substrate/Host	Location	Reference(s)
<i>Microporellus inusitatus</i> var. <i>lateritius</i> Corner	On the ground in the forest	Negeri Sembilan – Bukit Tinggi; Pahang – Cheka River	Corner 1987
<i>Microporellus inusitatus</i> var. <i>latiporus</i> Corner	Unspecified	Pahang – Cheka River, Fraser’s Hill; Sabah – Mt. Kinabalu	Corner 1987
<i>Microporellus inusitatus</i> var. <i>parvisporus</i> Corner	Unspecified	Negeri Sembilan – Angsi Forest Reserve, Bukit Tinggi	Corner 1987
<i>Microporellus inusitatus</i> var. <i>roseibrunneus</i> Corner	Unspecified	Kelantan – Ketil River; Pahang – Fraser’s Hill	Corner 1987
<i>Microporellus nigripes</i> Corner Specimen is a laterally stipitate form of <i>Microporellus fuliginosus</i> Corner [Hattori 2001(b)]	On dead wood in the forest	Sabah – Mt. Kinabalu, Mesilau	Corner 1987
<i>Microporellus pahangensis</i> Corner	On the ground in the forest, growing from buried wood	Pahang – Tembeling, Kota Glanggi	Corner 1987
<i>Microporellus peninsularis</i> (Corner) Decock Current name = <i>Vanderbylia peninsularis</i> Corner	On a dead fallen trunk in the forest	Terengganu – Kemaman, Bukit Kayang	Decock 2001 (of Corner’s specimens)
<i>Microporellus subumbonatus</i> Corner	On buried wood in the forest	Johor – Gunung Pantii	Corner 1987
<i>Microporus affinis</i> (Blume & T. Nees) Kuntze	On wood	Pahang – Taman Negara, Kuala Tahan, Belau Forest Trail	Oldridge <i>et al.</i> 1985
	On wood	Perak – Temengor Forest Reserve	Lee <i>et al.</i> 1995
	On dead wood	Sabah	Pegler 1997
	On wood	Johor – Ulu Sedili Plantation Forest; Negeri Sembilan – Pasoh Forest Reserve; Perlis – Mata Ayer Plantation Forest; Selangor – FRIM	Ujang & Jones 2001

	Substrate/Host	Location	Reference(s)
	On wood	Negeri Sembilan – Pasoh Forest Reserve	Hattori & Lee 2003
	Unspecified	Sarawak – Lambir Hills National Park	Yamashita <i>et al.</i> 2009
	On twigs and branches in the forest	Pahang – Tasik Bera	Zainuddin <i>et al.</i> 2010(a)
<i>Microporus luteoceraceus</i> D.A. Reid	On the ground in the forest	Pahang – Taman Negara, Kuala Tahan, Belau Forest Trail	Oldridge <i>et al.</i> 1985
<i>Microporus scopulosus</i> (Berk.) Ryvardeen Current name = <i>Trametes scopulosa</i> (Berk.) Bres. (T. Hattori pers. comm.)	<i>Hevea brasiliensis</i>	Peninsular Malaysia	Singh 1980
<i>Microporus vernicipes</i> (Berk.) Kuntze	On dead branches and logs	Pahang – Tasik Bera	Zainuddin <i>et al.</i> 2010(a)
	On decayed branch	Johor – Pulau Aur	Zainuddin <i>et al.</i> 2010(b)
	On dead branches and logs	Pahang – Fraser’s Hill	Thi <i>et al.</i> 2011
<i>Microporus xanthopus</i> (Fr.) Kuntze	On roots and decaying tree trunks	Unspecified	Lim 1972(a)
	Unspecified	Kedah – Langkawi, Tanjung Kuala Teriang, Tanjung Kurau, Tanjung Rhu, Tasik Dayang Bunting	Kuthubutheen 1981(b)
	On wood	Pahang – Taman Negara, Kuala Tahan	Oldridge <i>et al.</i> 1985
	On wood	Perak – Temenggor Forest Reserve	Lee <i>et al.</i> 1995
	On wood	Sabah	Pegler 1997
	On wood	Johor – Ulu Sedili Plantation Forest; Kelantan – Jeram Lenang Forest Reserve; Negeri Sembilan – Pasoh Forest Reserve; Pahang – Kemasul Plantation Forest; Perlis – Mata Ayer Plantation Forest; Selangor – FRIM	Ujang & Jones 2001
	On wood	Negeri Sembilan – Pasoh Forest Reserve	Hattori & Lee 2003
	Unspecified	Unspecified	Noorlidah <i>et al.</i> 2005

	Substrate/Host	Location	Reference(s)
	Unspecified	Pahang; Perak; Selangor	Lee <i>et al.</i> 2009
	Unspecified	Selangor	Chang & Lee 2004
	Unspecified	Sarawak – Lambir Hills National Park	Yamashita <i>et al.</i> 2009
	On dead branches and twigs	Pahang – Tasik Bera	Zainuddin <i>et al.</i> 2010(a)
	On decayed trunk	Terengganu – Pulau Redang	Zainuddin <i>et al.</i> 2010(b)
	On wood in montane forest	Pahang – Fraser’s Hill	Thi <i>et al.</i> 2011
<i>Micropsalliota arginophaea</i> Heinem.	Unspecified	Selangor – Ulu Gombak (coll. Corner)	Heinemann 1980
<i>Micropsalliota brunneola</i> Heinem.	Unspecified	Johor –Tebrau (coll. Corner)	Heinemann 1980
<i>Micropsalliota erythrospila</i> (Berk. & Broome) Pegler	On litter in the forest	Perak – Temenggor Forest Reserve	Lee <i>et al.</i> 1995
<i>Micropsalliota ochracea</i> Heinem.	Unspecified	Pahang – Tembeling (coll. Corner)	Heinemann 1980
<i>Micropsalliota roseipes</i> Heinem.	Unspecified	Perlis – Kaki Bukit (coll. Corner)	Heinemann 1980
<i>Microsphaeropsis paliformis</i> Matsush.	On decaying twig of dicotyledonous tree	Sarawak	Matsushima 2003
<i>Microsporium gypseum</i> (E. Bodin) Guiart & Grigoraki	On soil	Unspecified	Tuck Soon 1991
<i>Microthyrium browneanum</i> Sacc.	<i>Saraca</i> sp.	Peninsular Malaysia	Singh 1980
<i>Mitremyces coccineus</i> Berk.	Unspecified	Perak	Chipp 1921
<i>Mollisia alboflava</i> Masee	On a dead branch	Selangor	Chipp 1921
<i>Mollisia cinnabarina</i> Masee	On dead branches	Selangor	Chipp 1921
<i>Mollisia rosea</i> Masee	On dead branches	Selangor	Chipp 1921
<i>Monandromyces neoalardi</i> R.K. Benj.	Insect	Peninsular Malaysia	Benjamin 1999
<i>Monascus ruber</i> Tiegh.	Rotting kernels in silo and on oil-producing equipment of <i>Elaeis guineensis</i>	Unspecified	Turner 1971(b)

	Substrate/Host	Location	Reference(s)
<i>Monochaetia karstenii</i> (Sacc. & P. Syd.) B. Sutton	<i>Peltophorum ferrugineum</i>	Sabah	Williams & Liu 1976, Singh 1980
<i>Monodictys pelagica</i> (T. Johnson) E.B.G. Jones	On attached and drift decaying materials of mangrove trees	Kedah – Pulau Langkawi; Negeri Sembilan – Port Dickson; Sabah – Pulau Gaya; Selangor – Kuala Selangor, Morib, Pantai Remis	Alias <i>et al.</i> 2010
<i>Montagnellina pithecellobii</i> (Racib.) Höhn.	<i>Pithecellobium jiringa</i>	Peninsular Malaysia	Johnston 1960
	<i>Pithecellobium</i> sp.	Sabah	Williams & Liu 1976, Singh 1980
<i>Morenoella euopla</i> Syd. & P. Syd.	<i>Shorea</i> spp.	Sabah	Williams & Liu 1976, Singh 1980
<i>Morenoella transversalis</i> (Syd.) Theiss.	<i>Calamus</i> sp.	Sabah	Williams & Liu 1976, Singh 1980
<i>Morenoina palmicola</i> J. Fröhl., K.D. Hyde & Joanne E. Taylor	On dead leaves of <i>Cocos nucifera</i>	Melaka	Taylor & Hyde 2003
<i>Morosphaeria ramunculicola</i> (K.D. Hyde) Suetrong, Sakay., E.B.G. Jones & C.L. Schoch	On mangrove wood and driftwood	Kedah – Pulau Langkawi; Negeri Sembilan – Port Dickson; Perak – Pulau Jarak, Pulau Lalang, Pulau Rumbia; Selangor – Morib	Alias <i>et al.</i> 2010, Zainuddin <i>et al.</i> 2010(c)
	On mangrove wood and driftwood	Kelantan – Bachok	Pang <i>et al.</i> 2010
<i>Morosphaeria velatospora</i> (K.D. Hyde & Borse) Suetrong, Sakay., E.B.G. Jones & C.L. Schoch	On mangrove wood and driftwood	Kedah – Pulau Langkawi; Negeri Sembilan – Port Dickson; Perak – Pulau Jarak, Pulau Lalang, Pulau Rumbia; Selangor – Morib	Alias <i>et al.</i> 2010, Zainuddin <i>et al.</i> 2010(c)
	On <i>Sonneratia</i> sp. and <i>Avicennia</i> sp.	Sabah – Cape Layak-Layak	Pang <i>et al.</i> 2010
<i>Mortierella isabellina</i> Oudem. Current name = <i>Umbelopsis isabellina</i> (Oudem.) W. Gams	Soil	Pahang – Cameron Highlands, Taman Negara; Sarawak – Kuching, Santubong	Loh <i>et al.</i> 2001
<i>Mortierella ramanniana</i> (Möller) Linnem. Current name = <i>Umbelopsis ramanniana</i> (Möller) W. Gams	Soil	Pahang – Cameron Highlands; Sarawak – Kuching, Santubong	Loh <i>et al.</i> 2001

	Substrate/Host	Location	Reference(s)
<i>Mucor circinelloides</i> f. <i>janssenii</i> (Lendn.) Schipper	<i>Daucus carota</i>	Sabah	Williams & Liu 1976, Singh 1980
	Fungus and compost	Kuala Lumpur – University of Malaya	Loh <i>et al.</i> 2001
<i>Mucor circinelloides</i> f. <i>lusitanicus</i> (Bruderl.) Schipper	Soil	Johor – Kota Tinggi Forest Reserve; Kuala Lumpur – University of Malaya; Pahang – Taman Negara; Sarawak – Santubong; Selangor – Gombak Forest Reserve	Loh <i>et al.</i> 2001
<i>Mucor cornutus</i> L.S. Loh	Soil	Sarawak – Kuching, trail to Bukit Keruing	Loh <i>et al.</i> 2001
<i>Mucor delicatus</i> L.S. Loh & Kuthubutheen	Soil	Kuala Lumpur – University of Malaya	Loh <i>et al.</i> 2001
<i>Mucor eugenii</i> L.S. Loh & Nawawi	Soil	Pahang – Taman Negara	Loh <i>et al.</i> 2001
<i>Mucor hiemalis</i> Wehmer	On trunk rot of <i>Elaeis guineensis</i>	Unspecified	Turner 1971(b)
<i>Mucor hiemalis</i> f. <i>hiemalis</i> Wehmer	<i>Elaeis guineensis</i> , <i>Musa textilis</i> , <i>Theobroma cacao</i> , <i>Zingiber officinale</i>	Sabah	Williams & Liu 1976, Singh 1980
	Soil, dung of civet, carnivorous animal, green frog; flowers	Johor – Kota Tinggi Forest Reserve; Kuala Lumpur – University of Malaya; Pahang – Cameron Highlands, Bukit Rengit, Taman Negara; Sarawak – Santubong; Selangor – Gombak Forest Reserve	Loh <i>et al.</i> 2001
<i>Mucor hiemalis</i> f. <i>luteus</i> (Linnem.) Schipper Current name = <i>Mucor luteus</i> Linnem. ex Wrzosek	Soil, on dung of carnivores and on dead caterpillars	Johor – Kota Tinggi Forest Reserve; Kuala Lumpur – University of Malaya; Pahang – Cameron Highlands, Bukit Rengit, Taman Negara; Sarawak – Santubong; Selangor – Gombak Forest Reserve	Loh <i>et al.</i> 2001
<i>Mucor hiemalis</i> f. <i>silvaticus</i> (Hagem) Schipper Current name = <i>Mucor silvaticus</i> Hagem	Soil	Selangor – Gombak Forest Reserve	Loh <i>et al.</i> 2001

	Substrate/Host	Location	Reference(s)
<i>Mucor inaequisporus</i> Dade	<i>Theobroma cacao</i>	Sabah	Williams & Liu 1976, Singh 1980
<i>Mucor lausannensis</i> Lendn.	Soil, flowers, leaves, fungus and compost, dung	Johor – Kota Tinggi Forest Reserve; Kuala Lumpur – University of Malaya; Pahang – Cameron Highlands, Bukit Rengit, Taman Negara; Sarawak – Santubong; Selangor – Gombak Forest Reserve	Loh <i>et al.</i> 2001
<i>Mucor minutus</i> (Baijal & B.S. Mehrotra) Schipper	Soil	Pahang – Cameron Highlands, Taman Negara	Loh <i>et al.</i> 2001
<i>Mucor oblongiellipticus</i> H. Nagan., Hirahara & Seshita Current name = <i>Mucor oblongiellipticus</i> H. Nagan., Hirahara & Seshita ex Pidopl. & Milko	Soil	Kuala Lumpur – University of Malaya	Loh <i>et al.</i> 2001
<i>Mucor racemosus</i> Fresen.	On dung of <i>Rattus sabanus</i> , <i>Rattus muelleri</i> , <i>Lenothrix canus</i>	Selangor – Gombak Forest Reserve	Loh <i>et al.</i> 2001
<i>Mucor ravidus</i> L.S. Loh & Nawawi	Soil	Sarawak – Kuching, Santubong	Loh <i>et al.</i> 2001
<i>Mucor recurvus</i> var. <i>aspinosus</i> L.S. Loh & Nawawi	Civet cat dung	Pahang – Taman Negara	Loh <i>et al.</i> 2001
<i>Mucor recurvus</i> var. <i>indicus</i> Baijal & B.S. Mehrotra [as ' <i>indica</i> ']	Soil	Pahang – Cameron Highlands, Taman Negara; Sarawak – Kuching, Santubong	Loh <i>et al.</i> 2001
<i>Mucor recurvus</i> var. <i>recurvus</i> E.E. Butler	Soil	Kuala Lumpur – University of Malaya	Loh <i>et al.</i> 2001
<i>Mucor sarawakiensis</i> L.S. Loh & Nawawi	Soil	Sarawak – Kuching, Santubong	Loh <i>et al.</i> 2001
<i>Mucor subtilissimus</i> Oudem.	Soil	Pahang – Cameron Highlands, Taman Negara; Sarawak – Kuching, Santubong	Loh <i>et al.</i> 2001

	Substrate/Host	Location	Reference(s)
<i>Mucor sympodialis</i> L.S. Loh & Kuthubutheen	Soil	Johor – Kota Tinggi Forest Reserve	Loh <i>et al.</i> 2001
<i>Mucor tanatus</i> L.S. Loh & Nawawi	Soil	Sarawak – Kuching, Santubong	Loh <i>et al.</i> 2001
<i>Mucor varians</i> Povah	<i>Oryza sativa</i>	Peninsular Malaysia	Thompson & Johnston 1953, Singh 1980
<i>Mucor verticillatus</i> L.S. Loh & Kuthubutheen	Soil	Unknown	Loh <i>et al.</i> 2001
<i>Mucronella pusilla</i> Corner	On decorticated branches and rotten wood	Johor – Mawai	Corner 1950
<i>Mutinus bambusinus</i> (Zoll.) E. Fisch.	On the ground in the forest	Johor – Endau-Rompin	Noorlidah <i>et al.</i> 2005
<i>Mutinus borneensis</i> Ces.	Unspecified	Sarawak – Matang	Cesati 1879
<i>Myceliophthora thermophila</i> (Apinis) Oorschot	Palm oil mill effluent On hot spring soil (pH 4.8), garden loam soil, lateritic forest soil, atmosphere, forest litter, decaying flowers of <i>Hibiscus rosa-sinensis</i> , living green leaves <i>Imperata cylindrica</i> , <i>Lycopersicon esculentum</i> , <i>Oryza sativa</i> , <i>Sorghum bicolor</i> , <i>Vigna sinensis</i>	Selangor – Klang, Bukit Rajah Estate Kedah – Pulau Langkawi; Kuala Lumpur	Kuthubutheen 1981(a) Kuthubutheen 1982
<i>Mycena albitranslucens</i> Corner	On dead leaf sheaths of climbing palms	Johor – Mawai	Corner 1994(a)
<i>Mycena calamiphylla</i> Corner	On dead leaf sheaths and petioles of <i>Calamus</i> in montane swamp forest	Sabah – Mt. Kinabalu, Bembangan River	Corner 1994(a)
<i>Mycena chlorophos</i> (Berk. & M.A. Curtis) Sacc.	On dead twigs, bark, wood and branches On dead twigs, bark and wood, in the forest	Sabah, pantropical Unspecified	Corner 1954, Corner 1994(a)
<i>Mycena crassipes</i> Masee	On stumps	Selangor	Chipp 1921
<i>Mycena fibula</i> (Bull.) Kühner Current name = <i>Rickenella fibula</i> (Bull.) Raithelh.	On the ground and on dead grass stems and leaves, often among moss, in the forest	Cosmopolitan, South East Asia to New Guinea to the Solomons	Corner 1994(a)

	Substrate/Host	Location	Reference(s)
<i>Mycena gigantospora</i> Masee	On the ground	Perak – Dindings	Chipp 1921
<i>Mycena illita</i> Corner	On fallen branches and trunks in montane forest	Sabah – Mt. Kinabalu, east ridge, Mesilau	Corner 1994(a)
<i>Mycena illuminans</i> Henn.	Unspecified	Sabah	Pegler 1997
<i>Mycena inclinata</i> var. <i>kinabaluensis</i> Corner	On dead wood in <i>Lithocarpus havilandii</i> forest	Sabah – Mt. Kinabalu, east ridge, Mesilau	Corner 1994(a)
<i>Mycena inclinata</i> var. <i>subglobospora</i> Corner	On dead trunk in montane forest	Pahang – Fraser’s Hill; Sabah – Mt. Kinabalu	Corner 1994(a)
<i>Mycena manipularis</i> (Berk.) Metrod. (sic)	On sticks, fallen trunks and stumps in the forest	Peninsular Malaysia; Sabah	Corner 1954
<i>Mycena microhygrotrama</i> Corner	On soil in montane forest	Sabah – Mt. Kinabalu, Mesilau	Corner 1994(a)
<i>Mycena myrifica</i> Corner	On fallen leaves in the forest	Peninsular Malaysia; Sarawak	Corner 1994(a)
<i>Mycena myrifica</i> var. <i>lamellata</i> Corner	On dead leaves in lowland forest	Peninsular Malaysia; Sarawak	Corner 1994(a)
<i>Mycena myrifica</i> var. <i>myrifica</i> Corner	On fallen leaves in the forest	Peninsular Malaysia; Sarawak	Corner 1994(a)
<i>Mycena obcalyx</i> Corner	On dead wood in the forest	Johor – Mawai	Corner 1994(a)
<i>Mycena obscuritatis</i> Corner	On dead wood in deep forest	Johor – Mawai-Jemaluang Road; Pahang – Tembeling	Corner 1994(a)
<i>Mycena osmundicola</i> J.E. Lange Current name = <i>Mycena alphetophora</i> (Berk.) Sacc.	On decaying litter	Negeri Sembilan – Pasoh Forest Reserve	Oldridge <i>et al.</i> 1985
<i>Mycena pearsoniana</i> Dennis ex Singer	In forest humus	Sabah – Mt. Kinabalu, Bembangan River, Mesilau	Corner 1994(a)
<i>Mycena pelliculosa</i> (Fr.) Quél.	On rotten wood	Perak – Dindings	Chipp 1921
<i>Mycena perechinulata</i> Corner	On dead bark of a fallen log in the forest	Johor – Mawai	Corner 1994(a)
<i>Mycena pleurotellula</i> Corner	On dead bark of logs in the forest	Johor – Mawai	Corner 1994(a)

	Substrate/Host	Location	Reference(s)
<i>Mycena pocilliformis</i> Corner	On bare soil under <i>Hevea</i> trees	Pahang – Tembeling	Corner 1994(a)
<i>Mycena pruinosoviscida</i> Corner	On dead wood in the forest	Johor – Mawai-Jemaluang Road; Pahang – Fraser's Hill	Corner 1954, 1994(a)
<i>Mycena pura</i> (Pers.) P. Kumm.	Unspecified	Sabah – Mt. Kinabalu	Corner 1994(a)
<i>Mycena pusillispota</i> Corner	On rotten wood in the forest	Sabah – Mt. Kinabalu, Mesilau	Corner 1994(a)
<i>Mycena putroris</i> Corner	On very decayed wood and leaf-mould in the forest	Johor – Mawai	Corner 1994(a)
<i>Mycena repertitia</i> Massee	On rotting wood	Perak	Chipp 1921
<i>Mycena rimosacuta</i> Corner	In humus and on the ground in montane forest	Sabah – Mt. Kinabalu	Corner 1994(a)
<i>Mycena rimosacuta</i> var. <i>alba</i> Corner	In humus and on the ground in montane forest	Sabah – Mt. Kinabalu, Mesilau, Kundasang, Pinosuk Plateau	Corner 1994(a)
<i>Mycena rorida</i> var. <i>lamprospora</i> Corner	On dead leaves and sticks in the forest	Peninsular Malaysia	Corner 1950, 1994(a)
Current name = <i>Roridomyces lamprosporus</i> (Corner) Rexer			
<i>Mycena roseilignicola</i> Corner	On rotten wood in the forest	Johor – Mawai; Penang; Perak – Slim River	Corner 1994(a)
<i>Mycena rustica</i> Corner	On dead wood in montane forest	Sabah – Mt. Kinabalu, Bembangan River	Corner 1994(a)
<i>Mycena shoreinotans</i> Corner	On dead leaves especially of <i>Shorea sumatrana</i> , sticks and bits of wood in the forest	Johor – Mawai	Corner 1994(a)
<i>Mycena tenuisetosa</i> Corner	On dead bark of logs in the forest	Johor – Mawai	Corner 1994(a)
<i>Mycena viscidipileus</i> Corner	On dead branches in the forest	Sabah – Mt. Kinabalu, Mesilau	Corner 1994(a)
<i>Mycena visciditenax</i> Corner	On rotten wood in montane forest	Sabah – Mt. Kinabalu, Mesilau	Corner 1994(a)
<i>Mycoblastus affinis</i> (Schaer.) T. Schauer	In tree crown of montane forest	Sabah – Mt. Kinabalu Park Headquarters	Sipman 1993

	Substrate/Host	Location	Reference(s)
<i>Mycocentrospora filiformis</i> (Greath.) S.H. Iqbal Current name = <i>Anguillospora filiformis</i> Greath.	On decaying leaves	Pahang – Tioman Islands; Selangor – Gombak	Nawawi 1985(a)
<i>Mycocleptodiscus terrestris</i> (Gerd.) Ostaz.	On decaying leaf of broadleaved-tree	Kuala Lumpur – University of Malaya, Botanical Garden	Matsushima 1996
<i>Mycosphaerella aleuritidis</i> (I. Miyake) S.H. Ou	<i>Aleurites montana</i>	Peninsular Malaysia	Johnston 1960, Singh 1980
<i>Mycosphaerella alocasiae</i> Syd. & P. Syd	<i>Alocasia</i> sp.	Sabah	Williams & Liu 1976, Singh 1980
<i>Mycosphaerella arachidis</i> Deighton	<i>Arachis hypogaea</i>	Sabah	Williams & Liu 1976
	<i>Arachis hypogaea</i>	Peninsular Malaysia	Singh 1980
<i>Mycosphaerella berkeleyi</i> W.A. Jenkins	<i>Arachis hypogaea</i>	Peninsular Malaysia	Thompson & Johnston 1953
	<i>Arachis hypogaea</i>	Sarawak	Turner 1971(a)
	<i>Arachis hypogaea</i>	Sabah	Williams & Liu 1976, Singh 1980
<i>Mycosphaerella brassicicola</i> (Duby) Lindau	<i>Brassica juncea</i>	Sabah	Williams & Liu 1976, Singh 1980
<i>Mycosphaerella caricae</i> Syd. & P. Syd.	<i>Carica papaya</i>	Peninsular Malaysia	Thompson & Johnston 1953
	<i>Carica papaya</i>	Sarawak	Turner 1971(a)
	<i>Carica papaya</i>	Sabah	Williams & Liu 1976, Singh 1980
<i>Mycosphaerella citrullina</i> (C.O. Sm.) Grossenb. Current name = <i>Didymella bryoniae</i> (Fuckel) Rehm	<i>Cucumis sativus</i>	Peninsular Malaysia	Thompson & Johnston 1953, Singh 1980
<i>Mycosphaerella erechitidina</i> Petr. & Cif.	<i>Erechtites valerianaefolia</i>	Peninsular Malaysia	Johnston 1960, Singh 1980

	Substrate/Host	Location	Reference(s)	
	<i>Mycosphaerella fagraeae</i> J.M. Yen	On leaves of <i>Fagraea fragrans</i>	Peninsular Malaysia	Yen 1980
	<i>Mycosphaerella fragariae</i> (Tul.) Lindau.	<i>Fragaria</i> hybrid, <i>Fragaria vesca</i>	Peninsular Malaysia	Thompson & Johnston 1953, Singh 1980
	<i>Mycosphaerella gastonis</i> (Sacc.) Lindau	<i>Cocos nucifera</i>	Sarawak	Turner 1971(a), Singh 1980
	<i>Mycosphaerella gleicheniae</i> T.S. Ramakr. & K. Ramakr.	<i>Gleichenia linearis</i>	Peninsular Malaysia	Johnston 1960, Singh 1980
	<i>Mycosphaerella ikedai</i> Hara	<i>Camellia sinensis</i>	Peninsular Malaysia	Johnston 1960, Singh 1980
	<i>Mycosphaerella malinverniana</i> (Catt.) I. Miyake	<i>Oryza sativa</i>	Sabah	Williams & Liu 1976, Singh 1980
	<i>Mycosphaerella manihotis</i> Syd. & P. Syd.	<i>Manihot utilissima</i>	Peninsular Malaysia	Johnston 1960, Singh 1980
	<i>Mycosphaerella melonis</i> (Pass.) W.F. Chiu & J.C. Walker	<i>Citrullus vulgaris</i>	Peninsular Malaysia	Johnston 1960
	Current name = <i>Didymella bryoniae</i> (Fuckel) Rehm	<i>Cucumis sativus</i> , <i>Luffa acutangula</i> , <i>Momordica charantia</i> <i>Citrullus vulgaris</i> , <i>Luffa acutangula</i>	Sarawak Sabah	Turner 1971(a) Williams & Liu 1976, Singh 1980
	<i>Mycosphaerella merrillii</i> H.S. Yates	<i>Erythralium scandens</i>	Sabah	Williams & Liu 1976, Singh 1980
	<i>Mycosphaerella musae</i> (Speg.) Syd. & P. Syd.	<i>Musa sapientum</i>	Sabah	Williams & Liu 1976, Singh 1980
	<i>Mycosphaerella musicola</i> R. Leach	<i>Musa sapientum</i> <i>Musa sapientum</i>	Peninsular Malaysia Sarawak	Thompson & Johnston 1953 Turner 1971(a)
	Current name = <i>Mycosphaerella musicola</i> R. Leach ex J.L. Mulder	<i>Musa sapientum</i>	Sabah	Williams & Liu 1976, Singh 1980
	<i>Mycosphaerella pinodes</i> (Berk. & A. Bloxam) Vestergr.	<i>Pisum sativum</i>	Peninsular Malaysia	Johnston 1960

	Substrate/Host	Location	Reference(s)
	<i>Phaseolus vulgaris</i>	Sabah	Williams & Liu 1976, Singh 1980
<i>Mycosphaerella pneumatophorae</i> Kohlm.	<i>Avicennia alba</i> , <i>Avicennia marina</i>	Johor – Pontian Besar	Tan & Leong 1992
<i>Mycosphaerella praecox</i> (Pass.) Lindau	<i>Lactuca indica</i>	Sabah	Williams & Liu 1976, Singh 1980
<i>Mycosphaerella rosicola</i> B.H. Davis Current name = <i>Mycosphaerella rosicola</i> B.H. Davis ex Deighton	<i>Rosa</i> sp.	Peninsular Malaysia	Singh 1980
<i>Mycosphaerella rosigena</i> (Ellis & Everh.) Lindau ex McMurrin Current name = <i>Davidiella rosigena</i> (Ellis & Everh.) Aptroot	<i>Rosa</i> sp. <i>Rosa</i> sp.	Sarawak Sabah	Turner 1971(a) Williams & Liu 1976, Singh 1980
<i>Mycosphaerella subgregaria</i> Petr.	<i>Impatiens balsamina</i>	Sabah	Williams & Liu 1976, Singh 1980
<i>Mycovellosiella natrassii</i> Deighton Current name = <i>Passalora natrassii</i> (Deighton) U. Braun & Crous	<i>Solanum melongena</i>	Sabah	Williams & Liu 1976, Singh 1980
<i>Mycovellosiella phaseoli</i> (O.A. Drumm.) Deighton	<i>Phaseolus vulgaris</i>	Peninsular Malaysia	Singh 1980
<i>Myeloconis fecunda</i> P.M. McCarthy & Elix	On bark	Sarawak	McCarthy & Elix 1996
<i>Myelosperma tumidum</i> Syd. & P. Syd.	On dead rachis of <i>Archontophoenix alexandrae</i> and <i>Cocos nucifera</i>	Negeri Sembilan – Pasoh	Taylor & Hyde 2003
<i>Myriotrema albocinctum</i> Hale	Unspecified, in lowland dipterocarp forest	Negeri Sembilan – Pasoh	Wolseley <i>et al.</i> 1998

	Substrate/Host	Location	Reference(s)
<i>Myriotrema album</i> Fée Current name = <i>Ocellularia alba</i> (Fée) Müll. Arg.	Unspecified, in lowland dipterocarp forest	Negeri Sembilan – Pasoh	Wolseley <i>et al.</i> 1998
<i>Myriotrema cinereoglaucescens</i> (Vain.) Hale	Unspecified, in lowland dipterocarp forest	Negeri Sembilan – Pasoh	Wolseley <i>et al.</i> 1998
<i>Myriotrema concretum</i> (Fée) Hale	In mossy forest	Sabah – Mt. Kinabalu, Tourist Trail	Sipman 1993
<i>Myriotrema coppinsii</i> Homchant.	On tree trunk	Sarawak	Homchantara & Coppins 2002
<i>Myriotrema costaricense</i> (Müll. Arg.) Hale	Unspecified, in lowland dipterocarp forest	Negeri Sembilan – Pasoh	Wolseley <i>et al.</i> 1998
<i>Myriotrema craterellum</i> Nagarkar & Hale	On bark in dipterocarp forest	Sabah	Nagarkar & Hale 1989
<i>Myriotrema desquamans</i> (Müll. Arg.) Hale	Unspecified, in lowland dipterocarp forest	Negeri Sembilan – Pasoh	Wolseley <i>et al.</i> 1998
<i>Myriotrema exile</i> (Hale) Hale	In mossy forest	Sabah – Mt. Kinabalu, Mesilau Trail	Sipman 1993
<i>Myriotrema glaucophaenum</i> (Kremp.) Hale	Unspecified, in lowland dipterocarp forest	Negeri Sembilan – Pasoh	Wolseley <i>et al.</i> 1998
<i>Myriotrema granulosum</i> (Leight.) Hale	Unspecified, in lowland dipterocarp forest	Negeri Sembilan – Pasoh	Wolseley <i>et al.</i> 1998
<i>Myriotrema hartii</i> (Müll. Arg.) Hale	On trees in montane forest	Sabah – Mt. Kinabalu, Tourist Trail	Sipman 1993
<i>Myriotrema microporum</i> (Mont.) Hale	In montane forest	Sabah – Mt. Kinabalu, Mesilau Trail, Park Headquarters	Sipman 1993
<i>Myriotrema microstomum</i> (Müll. Arg.) Hale	In montane mossy forest	Sabah – Mt. Kinabalu, Mesilau Trail, Park Headquarters, Summit Trail	Sipman 1993
<i>Myriotrema minutum</i> (Hale) Hale	Unspecified, in lowland dipterocarp forest	Negeri Sembilan – Pasoh	Wolseley <i>et al.</i> 1998
<i>Myriotrema muluense</i> Homchant. & Coppins	On trunk of young tree	Sarawak	Homchantara & Coppins 2002

	Substrate/Host	Location	Reference(s)
<i>Myriotrema scabridum</i> (Hale) Hale	In stunted mossy forest	Sabah – Mt. Kinabalu, Summit Trail	Sipman 1993
<i>Myriotrema sembilanense</i> Nagarkar & Hale	On bark of felled trees in dipterocarp forest	Negeri Sembilan – Kuala Pilah	Nagarkar & Hale 1989
<i>Myriotrema subconforme</i> (Nyl.) Hale	Unspecified, in lowland dipterocarp forest	Negeri Sembilan – Pasoh	Wolseley <i>et al.</i> 1998
<i>Myriotrema terebratulum</i> (Nyl.) Hale	Unspecified, in forest	Sabah – Mt. Kinabalu, Mesilau Trail	Sipman 1993
<i>Myriotrema thwaitseii</i> Hale	Unspecified, in lowland dipterocarp forest	Negeri Sembilan – Pasoh	Wolseley <i>et al.</i> 1998
<i>Myriotrema viride</i> Nagarkar & Hale	On bark	Selangor – Genting Highlands	Nagarkar & Hale 1989
<i>Myriotrema wightii</i> (Taylor) Hale	Unspecified, in lowland dipterocarp forest	Negeri Sembilan – Pasoh	Wolseley <i>et al.</i> 1998
<i>Myrothecium advena</i> Sacc. Current name = <i>Myrothecium</i> <i>roridum</i> Tode	<i>Coffea</i> spp., <i>Cyamopsis psoralioides</i>	Peninsular Malaysia	Thompson & Johnston 1953, Singh 1980
<i>Myrothecium gramineum</i> Lib. Current name = <i>Xepiculopsis</i> <i>graminea</i> (Lib.) Nag Raj	<i>Vanilla planifolia</i>	Sarawak	Kheng 1974, Singh 1980
<i>Myrothecium jollymannii</i> N.C. Preston Current name = <i>Xepicula</i> <i>leucotricha</i> (Peck) Nag Raj	<i>Ipomoea reptans</i> , leaves of <i>Elaeis guineensis</i>	Sarawak	Turner 1971(a), 1971(b), Singh 1980
<i>Myrothecium leucotrichum</i> (Peck) M.C. Tulloch Current name = <i>Xepicula</i> <i>leucotricha</i> (Peck) Nag Raj	<i>Albizia falcata</i> (Current name = <i>Falcataria</i> <i>moluccana</i> , syn. <i>A. falcataria</i> , <i>A.</i> <i>moluccana</i>)	Peninsular Malaysia	Singh 1980
<i>Myrothecium roridum</i> Tode	<i>Amaranthus gangeticus</i> , <i>Ardisia</i> <i>crenata</i> , <i>Bixa orellana</i> , <i>Carica papaya</i> , <i>Clerodendrum deflexum</i> , <i>Corchorus</i>	Peninsular Malaysia	Thompson & Johnston 1953, Johnston 1960

	Substrate/Host	Location	Reference(s)
	<i>capsularis</i> , <i>Dioscorea hispida</i> , <i>Eupatorium odoratum</i> , <i>Ficus alba</i> , <i>Ficus hispida</i> , <i>Glycine max</i> , <i>Helianthus tuberosus</i> , <i>Lactuca sativa</i> , <i>Lantana camara</i> , <i>Luffa acutangula</i> , <i>Luffa aegyptiaca</i> , <i>Psophocarpus tetragonolobus</i> , <i>Ricinus communis</i> , <i>Salvia farinacea</i> , <i>Solanum melongena</i> , <i>Trichosanthes anguina</i> , <i>Vigna marina</i> , <i>Vigna sinensis</i>		
	<i>Arachis hypogaea</i> , <i>Cucurbita maxima</i> , <i>Dolichos lablab</i> , <i>Impatiens balsamina</i> , <i>Pachyrhizus erosus</i> , <i>Solanum melongena</i>	Sarawak	Turner 1971(a)
	<i>Solanum melongena</i> , <i>Vigna sesquipedalis</i>	Sabah	Williams & Liu 1976, Singh 1980
	<i>Arachis hypogaea</i> , <i>Durio zibethinus</i>	Peninsular Malaysia	Thompson & Johnston 1953, Johnston 1960, Singh 1980
<i>Myrothecium striatisporum</i> N.C. Preston	<i>Brachiaria mutica</i> , <i>Oryza sativa</i>	Peninsular Malaysia	Thompson & Johnston 1953, Singh 1980
Current name = <i>Myrothecium cinctum</i> (Corda) Sacc.			
<i>Myrothecium verrucaria</i> (Alb. & Schwein.) Ditmar	<i>Arachis hypogaea</i>	Peninsular Malaysia	Thompson & Johnston 1953, Singh 1980
<i>Myxomycidium pendulum</i> Masee	On rotten wood of mixed oak forest	Sabah – Mt. Kinabalu, Mesilau River	Corner 1970(a)
Current names = <i>Mucronella pendula</i> (Masee) R.H. Petersen			
<i>Naetrocymbe depressa</i> Bat.	<i>Achras zapota</i>	Sarawak	Turner 1971(a), Singh 1980
<i>Nais glitra</i> (J.L. Crane & Shearer)	<i>Avicennia stand</i> , <i>Rhizophora mucronata</i>	Negeri Sembilan – Port Dickson; Selangor – Kuala Selangor	Jones & Kuthubutheen 1990
Current name = <i>Saagaromyces glitra</i> (J.L. Crane & Shearer) K.L. Pang & E.B.G. Jones	<i>Avicennia marina</i> , <i>Bruguiera gymnorrhiza</i> , <i>Rhizophora apiculata</i>	Selangor – Kuala Selangor	Alias <i>et al.</i> 1995
	<i>Avicennia marina</i> , <i>Bruguiera parviflora</i>	Selangor – Kuala Selangor	Alias & Jones 2000(a)

	Substrate/Host	Location	Reference(s)
<i>Nais inornata</i> Kohlm.	On attached and drift decaying materials of mangrove trees	Kedah – Pulau Langkawi; Negeri Sembilan – Port Dickson; Sabah – Pulau Gaya; Selangor – Kuala Selangor, Morib, Pantai Remis	Alias <i>et al.</i> 2010
<i>Nakatopsis malaysiana</i> Whitton, McKenzie & K.D. Hyde	On living leaves of <i>Pandanus</i> sp.	Negeri Sembilan	Whitton <i>et al.</i> 2001
<i>Nakatopsis skittleus</i> Whitton, McKenzie & K.D. Hyde	On living leaves of <i>Pandanus</i> sp.	Negeri Sembilan	Whitton <i>et al.</i> 2001
<i>Natantispora retorquens</i> (Shearer & J.L. Crane) J. Campb., J.L. Anderson & Shearer	On attached and decaying mangrove wood and driftwood	Kedah – Pulau Langkawi; Negeri Sembilan – Port Dickson; Perak – Pulau Jarak, Pulau Lalang, Pulau Rumbia; Selangor – Morib	Alias <i>et al.</i> 2010, Zainuddin <i>et al.</i> 2010(c)
<i>Naucoria periniana</i> Sacc. & Cub.	Unspecified	Perak	Chipp 1921
<i>Naucoria trichialis</i> Lév. (sic) Current name = <i>Crinipellis trichialis</i> (Lév.) Pat. ex Antonín R. Ryoo & H.D. Shin	Unspecified	Perak	Chipp 1921
<i>Nawawia filiformis</i> (Nawawi) Marvanová Current name = <i>Clavatospora filiformis</i> Nawawi	On submerged rotting leaves and twigs and foam On decayed petioles submerged in small stream, on decaying submerged twig	Pahang – Cameron Highlands; Selangor – Gombak Kuala Lumpur – University of Malaya Botanic Garden; Negeri Sembilan – Pasoh Forest Reserve; Pahang – Renggit Forest Reserve, Lepar Forest Reserve; Perak – Gunung Jerai	Nawawi 1985(a) Kuthubutheen <i>et al.</i> 1992
<i>Nawawia malaysiana</i> Crous & S.S. Lee	On leaves of <i>Eucalyptus urophylla</i>	Sarawak – Samarakan	Crous <i>et al.</i> 2009
<i>Nawawia nitida</i> Kuthub., G.M. Liew & Nawawi	On decaying twigs of an undetermined angiosperm submerged in a freshwater stream	Pahang – Lepar Forest Reserve	Kuthubutheen <i>et al.</i> 1992
<i>Nawawiella apophysa</i> L.S. Loh & Kuthubutheen	Soil	Kuala Lumpur – University of Malaya	Loh <i>et al.</i> 2001

	Substrate/Host	Location	Reference(s)
<i>Necator decretus</i> Masseé Current name = <i>Phanerochaete salmonicolor</i> (Berk. & Broome) Jülich	On stems of <i>Coffea</i> sp.	Selangor	Chipp 1921
<i>Nectria aurantiicola</i> Berk. & Broome Current name = <i>Cosmospora aurantiicola</i> (Berk. & Broome) Rossman & Samuels	<i>Citrus paradisi</i>	Sabah	Williams & Liu 1976, Singh 1980
<i>Nectria bactridioides</i> Berk. & Broome	<i>Theobroma cacao</i>	Peninsular Malaysia	Johnston 1960, Singh 1980
<i>Nectria cinnabarina</i> (Tode) Fr.	<i>Coffea</i> spp.	Peninsular Malaysia	Thompson & Johnston 1953, Singh 1980
	Unspecified	Kedah – Langkawi, Tanjung Rhu	Kuthubutheen 1981(b)
<i>Nectria coccinea</i> (Pers.) Fr.	<i>Hevea brasiliensis</i>	Peninsular Malaysia	Singh 1980
<i>Nectria flavolanata</i> Berk. & Broome Current name = <i>Lanatonectria flavolanata</i> (Berk. & Broome) Samuels & Rossman	<i>Cajanus cajan</i> , <i>Theobroma cacao</i>	Peninsular Malaysia	Thompson & Johnston 1953, Johnston 1960
	<i>Theobroma cacao</i>	Sarawak	Turner 1971(a), Singh 1980
<i>Nectria foliicola</i> Berk. & M.A. Curtis	<i>Musa textilis</i> <i>Musa textilis</i>	Peninsular Malaysia Sabah	Johnston 1960 Williams & Liu 1976, Singh 1980
<i>Nectria jungneri</i> Henn. Current name = <i>Thelonectria jungneri</i> (Henn.) P. Chaverri & C. Salgado	<i>Theobroma cacao</i> <i>Theobroma cacao</i>	Peninsular Malaysia Sabah	Johnston 1960 Williams & Liu 1976, Singh 1980
	On bark between lichens	Perak – Temengor Forest Reserve	Lee <i>et al.</i> 1995
<i>Nectria lucida</i> Höhn. Current name = <i>Thelonectria lucida</i> (Höhn.) P. Chaverri & C. Salgado	<i>Camellia sinensis</i>	Peninsular Malaysia	Johnston 1960, Singh 1980

	Substrate/Host	Location	Reference(s)
<i>Nectria ochroleuca</i> (Schwein.) Berk. Current name = <i>Bionectria ochroleuca</i> (Schwein.) Schroers & Samuels	<i>Durio zibethinus</i>	Peninsular Malaysia	Johnston 1960, Singh 1980
<i>Nectria pityrodes</i> (Mont.) Mont.	<i>Citrus</i> spp.	Sabah	Williams & Liu 1976, Singh 1980
<i>Nectria raditicola</i> Gerlach & L. Nilsson Current name = <i>Neonectria raditicola</i> (Gerlach & L. Nilsson) Mantiri & Samuels	<i>Musa textilis</i> , <i>Theobroma cacao</i>	Sabah	Williams & Liu 1976, Singh 1980
<i>Nectria subquaternata</i> Berk. & Broome Current name = <i>Bionectria subquaternata</i> (Berk. & Broome) Schroers & Samuels	<i>Piper nigrum</i>	Sarawak	Turner 1971(a), Singh 1980
<i>Nemania maritima</i> Y.M. Ju & J.D. Rogers	On attached and drift decaying materials of mangrove trees	Kedah – Pulau Langkawi; Negeri Sembilan – Port Dickson; Sabah – Pulau Gaya; Selangor – Kuala Selangor, Morib, Pantai Remis	Alias <i>et al.</i> 2010
<i>Neocallimastix frontalis</i> (R.A. Braune) Vavra & Joyon ex I.B. Heath	In rumen and fecal material of water buffalo, cattle, sheep, goat and deer	Selangor – Universiti Pertanian Malaysia, Serdang	Ho & Barr 1995
<i>Neocallimastix variabilis</i> Y.W. Ho & D.J.S. Barr	In rumen of <i>Bos indicus</i>	Selangor – Universiti Pertanian Malaysia, Serdang	Ho <i>et al.</i> 1993(b)
<i>Neoclitocybe infundibuliformis</i> (Berk. & Broome) Singer Current name = <i>Lentinus connatus</i> Berk.	On wood	Perak – Temengor Forest Reserve	Lee <i>et al.</i> 1995

	Substrate/Host	Location	Reference(s)
<i>Neolinocarpon eutypoides</i> (Penz. & Sacc.) K.D. Hyde, Joanne E. Taylor & J. Fröhl.	On rachis of <i>Cocos nucifera</i> , coconut grove	Negeri Sembilan – Pasoh	Hyde <i>et al.</i> 1998
<i>Neolinocarpon globosicarpum</i> K.D. Hyde	On <i>Nypa fruticans</i>	Kedah – Pulau Langkawi; Negeri Sembilan – Port Dickson; Perak – Pulau Jarak, Pulau Lalang, Pulau Rumbia; Selangor – Morib	Alias <i>et al.</i> 2010, Zainuddin <i>et al.</i> 2010(c)
<i>Neolinocarpon nypicola</i> K.D. Hyde & Alias	On intertidal petiole base of <i>Nypa fruticans</i>	Selangor – Kuala Selangor	Hyde & Alias 1999, Alias <i>et al.</i> 2010
<i>Neotrotteria pulchella</i> Sacc.	<i>Hevea brasiliensis</i>	Peninsular Malaysia	Singh 1980
<i>Neovossia horrida</i> (Takah.) Padwick & A. Khan	<i>Oryza sativa</i>	Unspecified	Johnston 1960
Current name = <i>Tilletia barclayana</i> (Bref.) Sacc. & P. Syd			
<i>Nephroma helveticum</i> Ach.	In mossy forest and stunted cloud forest	Sabah – Mt. Kinabalu, Tourist Trail, Mesilau Trail	Sipman 1993
<i>Nephromopsis delavayi</i> Hue	In stunted mossy forest	Sabah – Mt. Kinabalu, Tourist Trail	Sipman 1993
<i>Nephromopsis stracheyi</i> (C. Bab.) Müll. Arg.	In stunted cloud forest	Sabah – Mt. Kinabalu, Tourist Trail	Sipman 1993
<i>Neptunella longirostris</i> (Cribb & J.W. Cribb) K.L. Pang & E.B.G. Jones	On attached and drift decaying materials of mangrove trees	Kedah – Pulau Langkawi; Negeri Sembilan – Port Dickson; Sabah – Pulau Gaya; Selangor – Kuala Selangor, Morib, Pantai Remis	Alias <i>et al.</i> 2010
<i>Neurospora crassa</i> Shear & B.O. Dodge	Palm oil mill effluent	Selangor – Klang, Bukit Rajah Estate	Kuthubutheen 1981(a)
<i>Nia vibrissa</i> R.T. Moore & Meyers	On wood	Penang	Tan 1985
	<i>Avicennia alba</i> , <i>Avicennia marina</i>	Johor – Pontian Besar	Tan & Leong 1992
	On mangrove wood, <i>Rhizophora apiculata</i>	Negeri Sembilan – Cape Rachado	Pang <i>et al.</i> 2010

	Substrate/Host	Location	Reference(s)
<i>Nidulispora quadrifida</i> Nawawi & Kuthub.	On submerged decaying twigs	Pahang – Bukit Rengit Forest Reserve	Nawawi & Kuthubutheen 1990
<i>Niesslia sukauensis</i> Matsush.	On decaying leaves of dicotyledonous tree	Sabah	Matsushima 2003
<i>Nigrofomes melanoporus</i> (Mont.) Murrill	On dead trunks in the forest and on large dead stems of rattan	Borneo; Peninsular Malaysia	Corner 1987
	On wood	Negeri Sembilan – Pasoh Forest Reserve	Hattori & Lee 2003
<i>Nigrospora oryzae</i> (Berk. & Broome) Petch [as ' <i>Nigrosporus</i> ']	<i>Oryza sativa</i>	Unspecified	Thompson & Johnston 1953
Current name = <i>Khuskia oryzae</i> H.J. Huds.	Palm oil mill effluent	Selangor – Klang, Bukit Rajah Estate	Kuthubutheen 1981(a)
<i>Nigrospora panici</i> Zimm.	<i>Zalacca</i> sp.	Peninsular Malaysia	Johnston 1960, Singh 1980
<i>Nigrospora sacchari</i> (Speg.) E.W. Mason	<i>Pinus oocarpa</i> , <i>Saccharum officinarum</i> , <i>Sorghum vulgare</i> , <i>Theobroma cacao</i>	Sabah	Williams & Liu 1976
	<i>Allium cepa</i>	Sarawak	Kheng 1974, Singh 1980
	<i>Saccharum officinarum</i>	Peninsular Malaysia	Singh 1980
<i>Nigrospora sphaerica</i> (Sacc.) E.W. Mason	<i>Areca catechu</i> , <i>Axonopus affinis</i> , <i>Axonopus compressus</i> , <i>Elettaria cardamomum</i> , <i>Oryza sativa</i> , <i>Saccharum officinarum</i>	Peninsular Malaysia	Thompson & Johnston 1953, Johnston 1960
Current name = <i>Khuskia oryzae</i> H.J. Huds.	<i>Brassica alboglabra</i> , <i>Carica papaya</i> , <i>Musa sapientum</i> , <i>Zea mays</i>	Sarawak	Turner 1971(a)
	Leaf spot of <i>Elaeis guineensis</i>	Sabah	Turner 1971(b)
	<i>Coriandrum sativum</i> , <i>Elaeis guineensis</i> , <i>Hevea brasiliensis</i> , <i>Lactuca indica</i> , <i>Oncidium</i> sp., <i>Phalaenopsis amabilis</i> , <i>Pinus caribaea</i> , <i>Pinus oocarpa</i> , <i>Pseudotsuga wilsoniana</i> , <i>Saccharum</i> sp.	Sabah	Williams & Liu 1976
	<i>Glycine max</i> , <i>Pennisetum purpureum</i>	Sarawak	Singh 1980
	On seeds of <i>Shorea acuminata</i>	Selangor – Gombak	Lee & Manap 1983

	Substrate/Host	Location	Reference(s)
<i>Nigroporus vinosus</i> (Berk.) Murrill	On dead wood in primary and secondary forest	Unspecified	Corner 1987
	On fallen tree trunk	Sabah	Pegler 1997
	On wood	Kelantan – Jeram Lenang Forest Reserve; Negeri Sembilan – Pasoh Forest Reserve; Pahang – Kemasul Plantation Forest; Selangor – FRIM	Ujang & Jones 2001
	On wood	Negeri Sembilan – Pasoh Forest Reserve	Hattori & Lee 2003
	On decaying branches and logs	Pahang – Tasik Bera	Zainuddin <i>et al.</i> 2010(a)
	On decayed trunk	Terengganu – Pulau Redang	Zainuddin <i>et al.</i> 2010(b)
	<i>Nipicola carbospora</i> K.D. Hyde	On attached and drift decaying materials of mangrove trees	Kedah – Pulau Langkawi; Negeri Sembilan – Port Dickson; Sabah – Pulau Gaya; Selangor – Kuala Selangor, Morib, Pantai Remis
<i>Nipicola selangorensis</i> K.D. Hyde		On intertidal frond of <i>Nypa fruticans</i>	Selangor – Kuala Selangor
<i>Nodulisporium africanum</i> G. Sm.	On seedling leaf spot of <i>Elaeis guineensis</i>	Sabah	Turner 1971(b)
	<i>Elaeis guineensis</i>	Sabah	Williams & Liu 1976, Singh 1980
<i>Nodulisporium gregarium</i> (Berk. & M.A. Curtis) J.A. Mey.	<i>Citrus nobilis</i> , <i>Gmelina arborea</i> , <i>Phalaenopsis amabilis</i>	Sabah	Williams & Liu 1976, Singh 1980
<i>Nodulisporium indicum</i> S.M. Reddy & Bilgrami	<i>Mangifera indica</i> , <i>Theobroma cacao</i>	Sabah	Williams & Liu 1976, Singh 1980
<i>Nolanea cystopus</i> (Berk.) Pegler	On the ground in lowland dipterocarp forest	Negeri Sembilan – Pasoh Forest Reserve	Rutter & Watling 1997
	On the ground in lowland dipterocarp forest	Negeri Sembilan – Pasoh Forest Reserve	Lee <i>et al.</i> 2002, 2003
<i>Nolanea maderaspatana</i> Pegler	On the ground in lowland dipterocarp forest	Negeri Sembilan – Pasoh Forest Reserve	Rutter & Watling 1997
	On the ground in lowland dipterocarp forest	Negeri Sembilan – Pasoh Forest Reserve	Lee <i>et al.</i> 2002, 2003
<i>Normandina pulchella</i> (Borrer) Nyl.	In stunted forest	Sabah – Mt. Kinabalu, Tourist Trail	Sipman 1993

	Substrate/Host	Location	Reference(s)
<i>Nummularia anthracodes</i> (Fr.) Cooke	<i>Persea americana</i> , <i>Persea gratissima</i>	Peninsular Malaysia	Thompson & Johnston 1953, Singh 1980
<i>Nummularia punctulata</i> (Berk. & Ravanel) Sacc. [as ' <i>punctulate</i> ']	<i>Hevea brasiliensis</i>	Peninsular Malaysia	Singh 1980
<i>Nummularia repandoides</i> (Fuckel) Sacc.	<i>Hevea brasiliensis</i>	Peninsular Malaysia	Singh 1980
Current name = <i>Biscogniauxia mediterranea</i> var. <i>mediterranea</i> (De Not.) Kuntze			
<i>Nyctalis parasitica</i> (Bull. ex Pers.) Fr.	On old fruiting bodies of <i>Russula</i> aff. <i>nigricans</i>	Sabah – Mt. Kinabalu, Mesilau	Corner 1969
Current name = <i>Asterophora parasitica</i> (Bull. ex Pers.) Singer			
<i>Nypaella frondicola</i> K.D. Hyde & B. Sutton	On attached and decaying <i>Nypa fruticans</i>	Kedah – Pulau Langkawi; Negeri Sembilan – Port Dickson; Perak – Pulau Jarak, Pulau Lalang, Pulau Rumbia; Selangor – Morib	Alias <i>et al.</i> 2010
<i>Obeliospora triappendiculata</i> Kuthub. & Nawawi	On submerged decaying branches of an unidentified angiosperm	Pahang – Tasik Chini	Kuthubutheen & Nawawi 1994(b)
<i>Oceanitis cincinnatula</i> (Shearer & J.L. Crane) J. Dupont & E.B.G. Jones	On attached and drift decaying materials of mangrove trees	Kedah – Pulau Langkawi; Negeri Sembilan – Port Dickson; Sabah – Pulau Gaya; Selangor – Kuala Selangor, Morib, Pantai Remis	Alias <i>et al.</i> 2010
<i>Ocellularia allosporoides</i> (Nyl.) Patw. & Kulk.	On bark of trees in lowland dipterocarp forest	Negeri Sembilan – Pasoh Forest Reserve	Wolseley <i>et al.</i> 1998
Current name = <i>Thelotrema allosporoides</i> Nyl.			
<i>Ocellularia bakoensis</i> Nagarkar & Hale	On bark in oak-dipterocarp forest	Sarawak – Bako National Park	Nagarkar & Hale 1989
<i>Ocellularia crassa</i> (Müll. Arg.) Hale	Unspecified, in forest	Sabah – Mt. Kinabalu, Mesilau Trail	Sipman 1993
Current name = <i>Stegobolus crassus</i> (Müll. Arg.) Frisch			

	Substrate/Host	Location	Reference(s)
<i>Ocellularia croceopora</i> Hale Current name = <i>Stegobolus croceoporus</i> (Hale) Frisch			Martin <i>et al.</i> 2003
<i>Ocellularia deformis</i> Nagarkar & Hale	On bark in mossy stunted forest	Sabah – Kinabalu National Park, Mesilau, Tourist Trail	Nagarkar & Hale 1989; Sipman 1993
<i>Ocellularia dolichotata</i> (Nyl.) Zahlbr.	Unspecified, in lowland dipterocarp forest	Negeri Sembilan – Pasoh Forest Reserve	Wolseley <i>et al.</i> 1998
<i>Ocellularia eumorpha</i> (Stirt.) Hale	Unspecified, in lowland dipterocarp forest	Negeri Sembilan – Pasoh Forest Reserve	Wolseley <i>et al.</i> 1998
<i>Ocellularia gentingensis</i> Nagarkar & Hale	On bark	Pahang – Genting Highlands	Nagarkar & Hale 1989
<i>Ocellularia globosa</i> Hale	On lower trunks of trees	Sabah – Mt. Kinabalu; Sarawak – Gunung Matang	Hale 1974
	Unspecified, in mossy forest	Sabah – Mt. Kinabalu, Tourist Trail	Sipman 1993
<i>Ocellularia inexpectata</i> Nagarkar & Hale	On bark in logging area in virgin peat dipterocarp forest	Sarawak – Rasau, Sibul	Nagarkar & Hale 1989
<i>Ocellularia kinabaluensis</i> Nagarkar & Hale (as 'kinabalensis')	On bark, in stunted forest	Sabah – Kinabalu National Park, Mesilau	Nagarkar & Hale 1989, Sipman 1993
<i>Ocellularia massalongoi</i> (Mont.) Hale	Unspecified, in lowland dipterocarp forest	Negeri Sembilan – Pasoh Forest Reserve	Wolseley <i>et al.</i> 1998
<i>Ocellularia neoperforata</i> Homchant. & Coppins	On young tree	Sarawak	Homchantara & Coppins 2002
<i>Ocellularia orthomastica</i> (Krempel.) Zahlbr. Correct name = <i>Ocellularia orthomastia</i> (Kremp.) Zahlbr	Unspecified, in lowland dipterocarp forest	Negeri Sembilan – Pasoh Forest Reserve	Wolseley <i>et al.</i> 1998
<i>Ocellularia papillata</i> (Leight.) Zahlbr.	Unspecified, in lowland dipterocarp forest	Negeri Sembilan – Pasoh Forest Reserve	Wolseley <i>et al.</i> 1998

	Substrate/Host	Location	Reference(s)
<i>Ocellularia pruinata</i> Nagarkar & Hale Current name = <i>Stegobolus pruinatus</i> (Nagarkar & Hale) Frisch	On bark of felled trees in dipterocarp forest	Negeri Sembilan – Kuala Pilah	Nagarkar & Hale 1989
<i>Ocellularia punctulata</i> (Leight.) Zahlbr.	Unspecified, in lowland dipterocarp forest	Negeri Sembilan – Pasoh Forest Reserve	Wolseley <i>et al.</i> 1998
<i>Ocellularia roseotecta</i> Homchant. & Coppins	On young tree	Sarawak	Homchantara & Coppins 2002
<i>Ocellularia tuberculata</i> Nagarkar & Hale	On bark of small trees in elfin forest	Pahang –Genting Highlands	Nagarkar & Hale 1989
<i>Odontia farinacea</i> Ces.	Unspecified	Sarawak	Cesati 1879
<i>Oidium heveae</i> B.A. Steinm.	<i>Hevea brasiliensis</i>	Peninsular Malaysia	Thompson & Johnston 1953
	<i>Hevea brasiliensis</i>	Sarawak	Turner 1971(a)
	<i>Hevea brasiliensis</i>	Sabah	Williams & Liu 1976, Singh 1980
<i>Oidium nephelii</i> Hadiw.	<i>Nephelium lappaceum</i>	Sarawak	Turner 1971(a), Singh 1980
<i>Oidium tingitaninum</i> J.C. Carter	<i>Citrus</i> spp.	Peninsular Malaysia	Thompson & Johnston 1953, Singh 1980
<i>Okeanomyces cucullatus</i> (Kohlm.) K.L. Pang & E.B.G. Jones	On attached and drift decaying materials of mangrove trees	Kedah – Pulau Langkawi; Negeri Sembilan – Port Dickson; Sabah – Pulau Gaya; Selangor – Kuala Selangor, Morib, Pantai Remis	Alias <i>et al.</i> 2010
<i>Omphalia tenera</i> Masseur	On rotten wood	Perak	Chipp 1921
<i>Oospora lactis</i> var. <i>parasitica</i> F.J. Pritch. & Porte Current name = <i>Endomyces lactis</i> (Fresen) Windisch	<i>Lycopersicon esculentum</i>	Unspecified	Thompson & Johnston 1953

	Substrate/Host	Location	Reference(s)
<i>Opegrapha puiggarii</i> Müll. Arg.	On leaves of undergrowth in lowland forest	Sabah – Poring	Sipman 1993
<i>Ophiobolus miyabeanus</i> S. Ito & Kurib. Current name = <i>Cochliobolus miyabeanus</i> (S. Ito & Kurib.) Drechsler ex Dastur	<i>Oryza sativa</i>	Unspecified	Thompson & Johnston 1953
<i>Ophioceras dolichostomum</i> (Berk. & M.A. Curtis) Sacc.	Unspecified	Pahang – Sungai Lentang	Ho <i>et al.</i> 2001
<i>Ophioceras leptosporum</i> (S.H. Iqbal) J. Walker	On dead petiole of <i>Archontophoenix alexandrae</i>	Kuala Lumpur – University of Malaya	Taylor & Hyde 2003
<i>Oropogon salazanicum</i> Essl. Correct name = <i>Oropogon salazanicus</i> Essl.	Unspecified, in mossy forest	Sabah – Mt. Kinabalu, Tourist Trail	Sipman 1993
<i>Orphniospora moriopsis</i> (A. Massal.) D. Hawksw.	On granite rock	Sabah – Mt. Kinabalu	Sipman 1993
<i>Orpinomyces joyonii</i> (Breton, Bernalier, Bonnemoy, Fonty, B. Gaillard & Gouet) J.L. Li, I.B. Heath & K.J. Cheng	In rumen of cattle and buffalo	Unspecified	Ho & Barr 1995
<i>Orpinomyces intercalaris</i> Y.W. Ho	In rumen of <i>Bos indicus</i>	Selangor – Universiti Pertanian Malaysia, Serdang	Ho <i>et al.</i> 1994
<i>Oudemansiella altissima</i> (Masse) Corner	On the ground from buried roots	Unspecified	Corner 1994(c)
<i>Oudemansiella canarii</i> (Jungh.) Höhn.	On decaying tree trunks and fallen logs in peat swamp forest	Sarawak	Chin 1981
	On dead trunks and branches in the forest and in the open	Pahang – Fraser’s Hill; widespread in Peninsular Malaysia	Corner 1934, 1994(c)
	On rotten wood	Pahang – Tasik Bera	Zainuddin <i>et al.</i> 2010(a)
	On dead wood	Pahang – Fraser’s Hill	Thi <i>et al.</i> 2011

	Substrate/Host	Location	Reference(s)
<i>Oudemansiella canarii</i> f. <i>radicans</i> Corner	On rotten wood	Pahang	Corner 1934, 1994(c)
Note: Index Fungorum has not updated this name; the fungus is still cited as <i>Collybia apalosarca</i> f. <i>radicans</i>			
<i>Oudemansiella canarii</i> var. <i>perstipitata</i> Corner	On rotten wood	Peninsular Malaysia	Corner 1934, 1994(c)
Note: Index Fungorum has not updated this name; the fungus is still cited as <i>Collybia apalosarca</i> var. <i>perstipitata</i>			
<i>Oudemansiella crassifolia</i> Corner	On dead wood and sticks	Sabah – Mt. Kinabalu	Corner 1994(c)
<i>Oudemansiella crassifolia</i> var. <i>crassifolia</i> Corner	On dead wood and sticks	Sabah – Mt. Kinabalu, Bembangan and Mesilau valleys	Corner 1994(c)
<i>Oudemansiella crassifolia</i> var. <i>incarnata</i> Corner	On fallen trunks of <i>Mangifera odorata</i> and <i>Pinus</i> sp.	Pahang – Cameron Highlands	Corner 1994(c)
<i>Oudemansiella lianicola</i> Corner	On dead hanging liane	Sabah – Mt. Kinabalu, Mesilau	Corner 1994(c)
<i>Oudemansiella radicata</i> (Relhan) Singer	On tree stumps or on soil in lowland dipterocarp forest	Sarawak	Chin 1988
Current name = <i>Xerula radicata</i> (Relhan) Dörfelt			
<i>Oudemansiella submucida</i> Corner	On fallen trunks in montane forest	Sabah – Mt. Kinabalu	Corner 1994(c)
<i>Oudemansiella submucida</i> var. <i>persicca</i> Corner	On fallen trunks	Sabah – Mt. Kinabalu, Tenompok, Mesilau	Corner 1994(c)
<i>Oudemansiella submucida</i> var. <i>submucida</i> Corner	On fallen trunks in montane forest	Sabah – Mt. Kinabalu	Corner 1994(c)
<i>Oxydothis daemonoropsicola</i> J. Fröhl. & K.D. Hyde	On dead rachis of <i>Archontophoenix alexandrae</i>	Kuala Lumpur – University of Malaya	Taylor & Hyde 2003

	Substrate/Host	Location	Reference(s)
<i>Oxydothis grisea</i> Penz. & Sacc.	On petiole of <i>Licuala</i> sp.	Negeri Sembilan – Pasoh Forest Reserve	Taylor & Hyde 2003
<i>Oxydothis licualae</i> (Syd. & P. Syd.) K.D. Hyde	On dead rachis of <i>Archontophoenix alexandrae</i>	Kuala Lumpur – University of Malaya	Taylor & Hyde 2003
<i>Oxydothis nigra</i> K.D. Hyde	On petioles of <i>Licuala</i> sp.	Negeri Sembilan – Pasoh Forest Reserve	Hyde 1994(c)
<i>Oxydothis nypae</i> K.D. Hyde & Nakagiri	On attached and decaying <i>Nypa fruticans</i>	Negeri Sembilan – Port Dickson; Selangor – Morib	Alias <i>et al.</i> 2010
<i>Oxydothis nypicola</i> K.D. Hyde	On attached and decaying <i>Nypa fruticans</i>	Negeri Sembilan – Port Dickson; Selangor – Morib	Alias <i>et al.</i> 2010
<i>Oxyporus latemarginatus</i> (Durieu & Mont.) Donk	<i>Acacia mangium</i> heart rot	Selangor – Rawang	Lee & Noraini-Sikin 1999
<i>Oxyporus mollissimus</i> (Pat.) D.A. Reid	On fallen rotten trunk in the forest On wood	Sabah – Mt. Kinabalu, east ridge Negeri Sembilan – Pasoh Forest Reserve	Corner 1987 Hattori & Lee 2003
Current name = <i>Leucophellinus hobsonii</i> (Berk. ex Cooke) Ryvarden			
<i>Oxyporus populinus</i> var. <i>borneensis</i> Corner	On tree trunk in the forest	Sabah – Mt. Kinabalu, Mesilau	Corner 1987
<i>Paecilomyces elegans</i> (Corda) E.W. Mason & S. Hughes	<i>Ananas comosus</i> Palm oil mill effluent	Peninsular Malaysia Selangor – Klang, Bukit Rajah Estate	Johnston 1960 Singh 1980, Kuthubutheen 1981(a)
Current name = <i>Mariannaea elegans</i> var. <i>elegans</i> (Corda) Samson	On viviparous seedling of <i>Ceriops tagal</i>	Selangor – Klang, Sementan	Kuthubutheen 1981(c)
<i>Paecilomyces lilacinus</i> (Thom) Samson	<i>Pinus caribaea</i> , <i>Theobroma cacao</i>	Sabah	Williams & Liu 1976, Singh 1980
<i>Paecilomyces terricola</i> (J.H. Mill., Giddens & A.A. Foster) Onions & G.L. Baron)	<i>Theobroma cacao</i>	Sabah	Williams & Liu 1976, Singh 1980
Current name = <i>Acremonium implicatum</i> (J.C. Gilman & E.V. Abbot) W. Gams			

	Substrate/Host	Location	Reference(s)
<i>Paecilomyces variotii</i> Bainier	In factory air, on factory structure, on production equipment of <i>Elaeis guineensis</i>	Peninsular Malaysia	Turner 1971(b)
	<i>Araucaria cunninghamii</i> , <i>Gmelina arborea</i> , <i>Pinus caribaea</i> , <i>Syzygium aromaticum</i> , <i>Theobroma cacao</i>	Sabah	Williams & Liu 1976, Singh 1980
<i>Panaeolus antillarum</i> (Fr.) Dennis Wrongly identified, specimen represents <i>Anellaria antillarum</i> (Fr.) Hlaváček (Lee S.S. pers. obs.)	On soil	Sabah	Pegler 1997
<i>Panellus albifavolus</i> Corner	On rotten sticks and dead palm petioles in the forest	Sabah – Mt. Kinabalu, Bembangan River	Corner 1986
<i>Panellus alutaceus</i> Corner	On dead wood in the forest	Sabah – Mt. Kinabalu, east ridge	Corner 1986
<i>Panellus dichotomus</i> Corner	On wood, sticks and fallen branches in the forest	Pahang – Cameron Highlands; Sabah – Mt. Kinabalu, Liwagu River, Bembangan River, Mesilau	Corner 1986
<i>Panellus dichotomus</i> var. <i>dichotomus</i> Corner	On wood, sticks and fallen branches in the forest	Pahang – Cameron Highlands; Sabah – Mt. Kinabalu, Liwagu River, Bembangan River, Mesilau	Corner 1986
<i>Panellus dichotomus</i> var. <i>pinnatus</i> Corner	On dead fallen branches in the forest	Pahang – Tembeling	Corner 1986
<i>Panellus exiguus</i> Corner	On dead fern petioles in the forest	Pahang – Cameron Highlands	Corner 1986
<i>Panellus fuscatus</i> Corner	On fallen wood in the forest	Sabah – Mt. Kinabalu, Bembangan River	Corner 1986
<i>Panellus gloeocystidiatus</i> (Corner) Corner Current name = <i>Panellus pusillus</i> (Pers. ex Lév.) Burds. & O.K. Mill.	On rotten wood in the forest	Sabah – Mt. Kinabalu, Mahmud River	Corner 1986
<i>Panellus glutinosus</i> Corner	On sticks in the forest	Sabah – Mt. Kinabalu, Mesilau	Corner 1986

	Substrate/Host	Location	Reference(s)
<i>Panellus hispidifavolus</i> Corner	On a dead leaf of <i>Tristania</i> in the forest	Sabah – Mt. Kinabalu, Bembangan ridge	Corner 1986
<i>Panellus intermedius</i> Corner	On sticks in the forest	Sabah – Mt. Kinabalu	Corner 1986
<i>Panellus intermedius</i> var. <i>intermedius</i> Corner	On sticks in the forest	Sabah – Mt. Kinabalu	Corner 1986
<i>Panellus intermedius</i> var. <i>stenosporus</i> Corner	On fallen branches	Sabah – Mt. Kinabalu, Mesilau	Corner 1986
<i>Panellus luminescens</i> (Corner) Corner	On dead leaf sheaths and petioles of various palms	Borneo; Peninsular Malaysia	Corner 1986
<i>Panellus magnus</i> Corner	On dead standing trunks and fallen wood in montane forest	Sabah – Mt. Kinabalu	Corner 1986
<i>Panellus megalosporus</i> Corner	On fallen twigs in montane-oak forest	Sabah – Mt. Kinabalu, east ridge	Corner 1986
<i>Panellus microsporus</i> Corner	On fallen twigs in the forest	Sabah – Mt. Kinabalu, Bembangan River	Corner 1986
<i>Panellus orientalis</i> (Kobayasi) Corner	On fallen branches, dead trunks, bark and bits of wood in the forest	Sabah – Mt. Kinabalu	Corner 1986
<i>Panellus pendens</i> Corner	On a rotten fallen branch in the forest	Sabah – Mt. Kinabalu, Bembangan River	Corner 1986
<i>Panellus pusillus</i> (Pers. ex Lév.) Burdsall & O.K. Miller	On dead wood and dead fallen branches in the forest	Penang – Penang Hill; Sabah – Mt. Kinabalu, east ridge, Sandakan, Sepilok Forest	Corner 1986
<i>Panellus pyrulifer</i> Corner [as ' <i>pyruliferus</i> ']	On dead wood in the forest	Pahang – Cameron Highlands	Corner 1986
<i>Panellus sublevatus</i> Corner	On dead stems of a climbing bamboo in the forest	Sabah – Mt. Kinabalu, Mesilau	Corner 1986
<i>Pannaria rubiginosa</i> (Ach.) Bory Current name = <i>Pannaria rubiginosa</i> (Thunb.) Delise	In stunted cloudforest	Sabah – Mt. Kinabalu, Tourist Trail	Sipman 1993
<i>Panorbis viscosus</i> (I. Schmidt) J. Campb., J.L. Anderson & Shearer	On attached and drift decaying materials of mangrove trees	Kedah – Pulau Langkawi; Negeri Sembilan – Port Dickson; Sabah – Pulau Gaya; Selangor – Kuala Selangor, Morib, Pantai Remis	Alias <i>et al.</i> 2010

	Substrate/Host	Location	Reference(s)
	On mangrove wood and driftwood	Kelantan – Bachok	Pang <i>et al.</i> 2010
<i>Panus aureofulvus</i> Cooke	On logs	Perak	Chipp 1921
<i>Panus conchatus</i> Fr.	On fallen trunks and logs in the forest	Perlis – Bukit Chuping; Sabah – Mt. Kinabalu, Kundasang	Corner 1981
<i>Panus fendleri</i> Cooke ex Henn. Current name = <i>Lentinus connatus</i> Berk.	Unspecified	Perak	Chipp 1921
<i>Panus fulvus</i> (Berk.) Pegler & R.W. Rayner	On sticks and branches, often buried in the ground, and on fallen trunks	Unspecified, pantropical	Corner 1981
<i>Panus fulvus</i> var. <i>fenestratus</i> Corner	On sticks and branches	Pahang – Cheka River, Tembeling, Cameron Highlands	Corner 1981
<i>Panus fulvus</i> var. <i>fulvus</i> (Berk.) Pegler & R.W. Rayner	On sticks and branches, often buried in the ground, and on fallen trunks	Unspecified, pantropical	Corner 1981
<i>Panus fulvus</i> var. <i>glabrior</i> Corner	Unspecified	Pahang – Tembeling; Sabah – Mt. Kinabalu, Mesilau	Corner 1981
<i>Panus fulvus</i> var. <i>similis</i> (Berk. & Broome) Corner Current name = <i>Panus similis</i> (Berk. & Broome) T.W. May & A.E. Wood	Unspecified	Borneo; Peninsular Malaysia	Corner 1981
<i>Panus giganteus</i> (Berk.) Corner	On the ground, rooting around stumps, from buried wood and from dead roots	Unspecified	Corner 1981
	Unspecified	Pahang; Perak; Selangor	Lee <i>et al.</i> 2009
	On soil	Pahang – Tasik Bera	Zainuddin <i>et al.</i> 2010(a)
<i>Panus javanicus</i> (Lév.) Corner Current name = <i>Lentinus connatus</i> Berk.	On rotting trunks and dead wood, often buried	Tropical Asia, common	Corner 1981
<i>Panus johorensis</i> Corner	On dead fallen trunks in the forest	Johor – Ulu Tiram	Corner 1981
<i>Panus kinabaluensis</i> Corner	On fallen trunks in the forest	Sabah – Mt. Kinabalu	Corner 1981

	Substrate/Host	Location	Reference(s)
<i>Panus lecomtei</i> (Fr.) Corner	On stumps and fallen trunks and branches, lowland and montane	Pantropical, common	Corner 1981
<i>Panus similis</i> (Berk. & Broome) T.W. May & A.E. Wood	On decaying twigs and branches	Pahang – Tasik Bera	Zainuddin <i>et al.</i> 2010(a)
<i>Panus tenebrosus</i> Corner Current name = <i>Austrolentinus tenebrosus</i> (Corner) Ryvarden	On fallen trunks and branches in the forest	Pahang – Cheka River, Kota Glanggi	Corner 1981
<i>Panus tuber-regium</i> (Fr.) Corner Current name = <i>Lentinus tuber-regium</i> (Fr.) Fr.	On the ground or from rotten wood	Borneo; Peninsular Malaysia	Corner 1981
<i>Panus vetustus</i> Corner	On dead fallen trunks of <i>Casuarina sumatrana</i> in lowland forest	Sarawak – Mt. Matang, Bako National Park	Corner 1981
<i>Papularia arundinis</i> (Corda) Fr. Current name = <i>Apiospora montagnei</i> Sacc.	<i>Bambusa</i> sp.	Peninsular Malaysia	Johnston 1960, Singh 1980
<i>Papularia vinosa</i> (Berk. & M.A. Curtis) E.W. Mason Current name = <i>Apiospora camptospora</i> Penz. & Sacc.	<i>Bambusa blumeana</i>	Peninsular Malaysia	Johnston 1960, Singh 1980
<i>Papulaspora halima</i> Anastasiou	<i>Avicennia alba</i> , <i>Avicennia marina</i>	Johor – Pontian Besar	Tan & Leong 1992
<i>Paraceratocladium malaysianum</i> Goh & K.D. Hyde	On submerged wood, freshwater habitat	Johor – Kluang, Gunung Lombak	Goh & Hyde 2000
<i>Paracryptophiale kamaruddinii</i> Kuthub. & Nawawi	On submerged decaying twigs of an unidentified angiosperm	Pahang – Tasik Chini	Kuthubutheen & Nawawi 1994(c)
<i>Paraphelaria amboinensis</i> (Lév) Corner	On the ground	Sarawak – Gunung Mulu National Park	Jülich 1982
<i>Paraphelaria borneensis</i> Jülich	Unspecified	Sarawak	Jülich 1980(b)
<i>Parapyricularia musae</i> M.B. Ellis & Peregrine	<i>Musa sapientum</i>	Sabah	Williams & Liu 1976, Singh 1980

	Substrate/Host	Location	Reference(s)
<i>Parastereopsis borneensis</i> Corner	From wood buried in the ground	Sabah – Mt. Kinabalu, Mesilau	Corner 1976
<i>Paraulocladium fabisporum</i> Kuthub. & Nawawi	On small decaying submerged angiosperm branches	Pahang – Pulau Tioman	Kuthubutheen & Nawawi 1994(b)
<i>Parmastomyces corticola</i> Corner [as ' <i>corticicola</i> ']	On the bark of living trunks of <i>Dipterocarpus oblongifolia</i> , <i>Shorea</i> sp. and other trees in the forest	Johor – Kota Tinggi; Kelantan – Ketil River; Pahang – Kuala Tekai; Sarawak – Kuching, Semanggoh Forest Reserve	Corner 1989(a)
<i>Parmastomyces glutinosus</i> Corner	On rotten wood in montane forest	Sabah – Mt. Kinabalu, Mesilau	Corner 1989(a)
<i>Parmastomyces umbrinus</i> Corner	On living roots of a tree in the forest	Negeri Sembilan – Gunung Angsi	Corner 1989(a)
<i>Parmelia erumpens</i> Kurok.	In tree crown, montane forest	Sabah – Kundasang	Sipman 1993
<i>Parmelia sectilis</i> Hale	In mossy forest	Sabah – Mt. Kinabalu, Tourist Trail, Mesilau Trail	Sipman 1993
<i>Parmeliella brisbanensis</i> (C. Knight) P.M. Jørg. & D. Galloway	In mossy forest	Sabah – Mt. Kinabalu, below Layang-Layang	Sipman 1993
<i>Parmeliella mariana</i> (Fr.) P.M. Jørg. & D. Galloway	In montane and cloud forest	Sabah – Mt. Kinabalu, Tourist Trail	Sipman 1993
<i>Parmeliella pannosa</i> (Sw.) Müll. Arg.	On bark of trees in lowland dipterocarp forest	Negeri Sembilan – Pasoh Forest Reserve	Wolseley <i>et al.</i> 1998
<i>Parmelinella wallichiana</i> (Taylor) Elix & Hale	In tree crowns, montane forest and mossy forest	Sabah – Mt. Kinabalu, Tourist Trail, Mesilau Trail	Sipman 1993
<i>Parmelinopsis subfaticens</i> (Kurok.) Elix & Hale	On rock in subalpine zone	Sabah – Mt. Kinabalu, Tourist Trail	Sipman 1993
<i>Parmotrema barioense</i> Elix, Laily & G. Ismail	On tree in kerangas forest	Sarawak	Elix <i>et al.</i> 1997
<i>Parmotrema corniculans</i> (Nyl.) Hale	In montane forest	Sabah – Mt. Kinabalu	Sipman 1993
<i>Parmotrema cristiferum</i> (Taylor) Hale	In tree crown, montane forest	Sabah – Kundasang	Sipman 1993
<i>Parmotrema gardneri</i> (Dodge) Sérus.	In montane forest	Sabah – Mt. Kinabalu, near Park Headquarters, Mesilau Trail	Sipman 1993

	Substrate/Host	Location	Reference(s)
<i>Parmotrema gloriosum</i> (Kurok.) Streimann	In tree crowns, mossy forest	Sabah – Mt. Kinabalu, Tourist Trail, Mesilau Trail	Sipman 1993
<i>Parmotrema mellissii</i> (C.W. Dodge) Hale	In montane forest	Sabah – Mt. Kinabalu, Mesilau Trail	Sipman 1993
<i>Parmotrema merrillii</i> (Vain.) Hale	In montane forest	Sabah – Mt. Kinabalu, near Park Headquarters, Mesilau Trail, Tourist Trail	Sipman 1993
<i>Parmotrema subarnoldii</i> (Abbayes) Hale Current name = <i>Parmotrema subarnoldii</i> (Du Rietz) Hale	On fallen branch in tall forest	Sabah – Mt. Kinabalu, Kiau View Trail	Sipman 1993
<i>Parmotrema subrugatum</i> (Kremp.) Hale	In tree crowns, montane and mossy forest	Sabah – Mt. Kinabalu, Mesilau Trail, Tourist Trail	Sipman 1993
<i>Parmotrema tinctorum</i> (Despr. ex Nyl.) Hale	In tree crowns, montane and lowland forest	Sabah – Mt. Kinabalu, Mesilau Trail, Park Headquarters, Poring	Sipman 1993
<i>Parmotrema ultralucens</i> (Krog) Hale	In tree crown, montane forest	Sabah – Kundasang	Sipman 1993
<i>Parodiella hedysari</i> (Schwein.) S. Hughes	<i>Crotalaria</i> spp.	Sabah	Williams & Liu 1976, Singh 1980
<i>Passeriniella savoryellopsis</i> K.D. Hyde & Mouzouras	<i>Avicennia marina</i> , <i>Bruguiera gymnorrhiza</i> , <i>Rhizophora apiculata</i>	Selangor – Kuala Selangor	Alias <i>et al.</i> 1995, 2010
<i>Paxillus pahangensis</i> Corner	On buried roots and at the base of stumps in cut-over forest	Pahang – Tembeling	Corner 1970
<i>Payosphaeria minuta</i> H.Y.M. Leung	<i>Avicennia</i> stand, <i>Rhizophora mucronata</i> <i>Avicennia marina</i> , <i>Bruguiera parviflora</i>	Negeri Sembilan – Port Dickson; Selangor – Klang, Kuala Selangor Selangor – Kuala Selangor	Jones & Kuthubutheen 1990 Alias & Jones 2000(a), Alias <i>et al.</i> 2010
<i>Peltigera canina</i> (L.) Willd.	On mossy road bank in stunted forest	Sabah – Kundasang	Sipman 1993
<i>Peltigera dolichorrhiza</i> (Nyl.) Nyl.	On road banks in mossy forest	Sabah – Mt. Kinabalu	Sipman 1993

	Substrate/Host	Location	Reference(s)
<i>Peltigera melanocoma</i> Mont. & v.d. Bosch	On road bank in stunted mossy forest	Sabah – Mt. Kinabalu	Sipman 1993
<i>Pemphidium coffeinum</i> Ces.	On stalk of monocotyledon	Sarawak	Cesati 1879
<i>Penicillium brefeldianum</i> B.O. Dodge	<i>Piper nigrum</i>	Sarawak	Turner 1971(a)
Current name = <i>Penicillium dodgei</i> Pitt	<i>Pinus caribaea</i>	Sabah	Williams & Liu 1976, Singh 1980
<i>Penicillium brevicompactum</i> Dierckx	<i>Elaeis guineensis</i>	Sabah	Williams & Liu 1976, Singh 1980
<i>Penicillium chrysogenum</i> Thom	Riceflour, glutinous riceflour, wheatflour, cornflour, fresh polished rice, stored rice grains, broken rice, rice grains from shop premise and rice bran	Unspecified	Noorlidah 2007
<i>Penicillium citrinum</i> Thom	<i>Gmelina arborea</i> , <i>Pinus elliotii</i>	Sabah	Williams & Liu 1976
	On seeds of <i>Gmelina arborea</i>	Pahang – Lentang; Sabah; Selangor – Puchong, Sungai Buluh, FRIM	Lee & Manap 1983
	On starch-based food	Unspecified	Singh 1980
<i>Penicillium corylophilum</i> Dierckx	Associated with seedling root rot of <i>Elaeis guineensis</i>	Sabah	Turner 1971(b)
	<i>Elaeis guineensis</i>	Sabah	Williams & Liu 1976, Singh 1980
<i>Penicillium digitatum</i> (Pers.) Sacc.	<i>Citrus sinensis</i>	Peninsular Malaysia	Johnston 1960, Singh 1980
<i>Penicillium duclauxi</i> Delacr.	Soil in oil palm plantation and primary jungle	Johor	Varghese 1972
<i>Penicillium ehrlichii</i> Kleb.	<i>Piper nigrum</i>	Sarawak	Turner 1971(a), Singh 1980
Current name = <i>Penicillium klebahnii</i> Pitt			
<i>Penicillium funiculosum</i> Thom	Associated with seedling root rot of <i>Elaeis guineensis</i>	Sabah	Turner 1971(b)

	Substrate/Host	Location	Reference(s)
	<i>Elaeis guineensis</i> , <i>Theobroma cacao</i>	Sabah	Williams & Liu 1976, Singh 1980
<i>Penicillium italicum</i> Wehmer	<i>Citrus sinensis</i>	Sabah	Williams & Liu 1976, Singh 1980
<i>Penicillium janthinellum</i> Biourge Current name = <i>Penicillium simplicissimum</i> (Oudem.) Thom	<i>Pinus caribaea</i> , <i>Theobroma cacao</i>	Sabah	Williams & Liu 1976, Singh 1980
<i>Penicillium lilacinum</i> Thom Current name = <i>Paecilomyces lilacinus</i> (Thom) Samson	Soil in oil palm plantation and primary jungle	Johor	Varghese 1972
<i>Penicillium nalgiovense</i> Laxa	Soil in oil palm plantation and primary jungle	Johor	Varghese 1972
<i>Penicillium notatum</i> Westling Current name = <i>Penicillium chrysogenum</i> var. <i>chrysogenum</i> Thom	<i>Elaeis guineensis</i>	Sabah	Turner 1971(b), Williams & Liu 1976, Singh 1980
<i>Penicillium novae-zeelandiae</i> J.F.H. Beyma	Soil in oil palm plantation and primary jungle	Johor	Varghese 1972
<i>Penicillium ochrochloron</i> Biourge	Soil in oil palm plantation and primary jungle	Johor	Varghese 1972
<i>Penicillium purpurogenum</i> Stoll	On seeds of <i>Shorea materialis</i>	Pahang – Rompin	Lee & Manap 1983
<i>Penicillium roqueforti</i> Thom	<i>Elaeis guineensis</i>	Sabah	Turner 1971(b), Williams & Liu 1976, Singh 1980
<i>Penicillium simplicissimum</i> (Oudem.) Thom	<i>Piper nigrum</i>	Sarawak	Turner 1971(a), Singh 1980
<i>Penicillium soppii</i> K.M. Zalessky Current name = <i>Penicillium miczynskii</i> K.M. Zalessky	Soil in oil palm plantation and primary jungle	Johor	Varghese 1972
<i>Penicillium variabile</i> G. Mey.	<i>Elaeis guineensis</i>	Sabah	Turner 1971(b), Williams & Liu 1976, Singh 1980

	Substrate/Host	Location	Reference(s)
<i>Penicillium wortmannii</i> Klöcker Current name = <i>Penicillium kloeckeri</i> Pitt	Soil in oil palm plantation and primary jungle	Johor	Varghese 1972
<i>Penzigomyces malayensis</i> Subram.	On dead twigs of <i>Smilax</i>	Peninsular Malaysia	Subramanian 1996
<i>Perenniporia albocinnamomea</i> Corner	On dead sticks and branches in lowland primary and secondary forest	Johor – Sungai Pelepah near Kota Tinggi, Ulu Tiram; Pahang – Tembeling	Corner 1989(a)
<i>Perenniporia clelandii</i> (Lloyd) Ryvar den	On dead trunks in swamp forest and parasitic at the base of trees	Johor – Sedili River, Endau River	Corner 1989(a)
<i>Perenniporia corticola</i> (Corner) C. Decock	On dead or living wood and bark of large trees especially <i>Dipterocarpus</i> spp. and <i>Shorea</i> spp.	Johor – Kota Tinggi; Kelantan – Sungai Ketil; Negeri Sembilan – Pasoh Forest Reserve; Pahang – Kuala Tekai; Sarawak – Kuching, Semanggoh Forest	Decock 2001
<i>Perenniporia decurrata</i> Corner	On trunk bark of small trees in the forest	Johor – Sungai Susur Rotan near Kota Tinggi, Gunung Panti, Ulu Tiram; Pahang – Cheka River near Batu Balai	Corner 1989(a)
<i>Perenniporia dipterocarpicola</i> T. Hatt. & S.S. Lee Current name = <i>Perenniporia corticola</i> (Corner) Decock	On <i>Dipterocarpus sublamellatus</i>	Negeri Sembilan – Pasoh Forest Reserve	Hattori & Lee 1999, Decock 2001
<i>Perenniporia hexagonoides</i> T. Hatt. & S.S. Lee Current name = <i>Microporellus grandiporus</i> Corner	At base of <i>Scaphium macropodum</i>	Negeri Sembilan – Pasoh Forest Reserve	Hattori & Lee 1999, Decock 2001
<i>Perenniporia inflexibilis</i> (Berk.) Corner Current name = <i>Perenniporia inflexibilis</i> (Berk.) Ryvar den	On dead fallen trunks in the forest	Pahang – Cheka River, Tembeling; pantropical	Corner 1989(a)
<i>Perenniporia ochroleuca</i> (Berk.) Ryvar den	On wood in lowland dipterocarp forest	Negeri Sembilan – Pasoh Forest Reserve	Hattori & Lee 2003

	Substrate/Host	Location	Reference(s)
<i>Perenniporia oviformis</i> var. <i>borneensis</i> Corner Current name = <i>Perenniporia oviformis</i> G. Cunn. ex P.K. Buchanan & Ryvarden	On a dead branch in montane forest	Sabah – Mt. Kinabalu, Mesilau	Corner 1989(a)
<i>Perenniporia penangiana</i> Corner	On soil (? From buried wood) in the forest	Penang – Penang Hill	Corner 1989(a)
<i>Perichaena chryso sperma</i> (Curr.) Lister	On dead jungle logs, <i>Hevea brasiliensis</i> , Nibung palm	South Malaya	Sanderson 1922
<i>Perichaena corticalis</i> (Batsch.) Rostaf.	Unspecified	South Malaya	Sanderson 1922
<i>Perichaena depressa</i> Lib.	On <i>Hevea</i> logs, dead jungle logs, cracks of bark	South Malaya	Sanderson 1922
<i>Perichaena vermicularis</i> (Schwein.) Rostaf.	On <i>Hevea</i> logs, coconut palm, living trees, leaves, newly felled <i>Hevea</i> trees, jungle log	Johor; Negeri Sembilan	Sanderson 1922
<i>Periconia abyssa</i> Kohlm.	On attached and drift decaying materials of mangrove trees	Kedah – Pulau Langkawi; Negeri Sembilan – Port Dickson; Sabah – Pulau Gaya; Selangor – Kuala Selangor, Morib, Pantai Remis	Alias <i>et al.</i> 2010
<i>Periconia byssoides</i> Pers.	<i>Carica papaya</i> , <i>Clitorea</i> sp., <i>Crossandra undulifolia</i> , <i>Crotalaria cleomifolia</i> , <i>Gliricidia maculata</i> , <i>Glycine max</i> , <i>Herrania balaensis</i> , <i>Ipomoea batatas</i> , <i>Manihot utilissima</i> , <i>Phormium tenax</i> , <i>Psophocarpus tetragonolobus</i> , <i>Pueraria javanica</i> , <i>Vigna sinensis</i>	Peninsular Malaysia	Thompson & Johnston 1953
	<i>Centrosema pubescens</i> , <i>Chrysanthemum</i> sp., <i>Crotalaria retusa</i> , <i>Crotalaria striata</i>	Sarawak	Johnston 1960, Turner 1971(a)
	<i>Arachis hypogaea</i> , <i>Bougainvillea</i> sp., <i>Cajanus cajan</i> , <i>Citrus nobilis</i> , <i>Hevea brasiliensis</i> , <i>Hibiscus rosa-sinensis</i> , <i>Manihot utilissima</i> , <i>Pueraria phaseoloides</i> , <i>Sorghum vulgare</i> var. <i>saccharatum</i>	Sabah	Williams & Liu 1976, Singh 1980

	Substrate/Host	Location	Reference(s)
<i>Periconia digitata</i> (Cooke) Sacc.	<i>Musa textilis</i>	Sabah	Williams & Liu 1976, Singh 1980
<i>Periconia prolifica</i> Anastasiou	<i>Avicennia</i> stand, <i>Rhizophora mucronata</i>	Negeri Sembilan – Port Dickson; Selangor – Klang, Kuala Selangor	Jones & Kuthubutheen 1990
	<i>Avicennia alba</i> , <i>Avicennia marina</i>	Johor – Pontian Besar	Tan & Leong 1992
	<i>Avicennia alba</i> , <i>Bruguiera gymnorrhiza</i> , <i>Nypa fruticans</i> , <i>Rhizophora apiculata</i> , <i>Sonneratia alba</i>	Selangor – Kuala Selangor, Morib	Alias <i>et al.</i> 1995, 2010
	<i>Avicennia marina</i> , <i>Bruguiera parviflora</i>	Selangor – Kuala Selangor	Alias & Jones 2000(a)
	<i>Rhizophora apiculata</i>	Selangor – Morib	Alias & Jones 2000(b)
	On <i>Sonneratia</i> sp. and <i>Avicennia</i> sp.	Sabah – Cape Layak-Layak	Pang <i>et al.</i> 2010
<i>Periconia sacchari</i> J.R. Johnst.	<i>Isachne albens</i> , <i>Saccharum officinarum</i>	Peninsular Malaysia	Johnston 1960, Singh 1980
<i>Periconia shyamala</i> A.K. Roy	<i>Manihot utilissima</i>	Sarawak	Turner 1971(a), Singh 1980
<i>Periconiella cocoës</i> M.B. Ellis	<i>Cocos nucifera</i>	Peninsular Malaysia	Johnston 1960
	<i>Cocos nucifera</i>	Sarawak	Turner 1971(a), Singh 1980
<i>Periconiella heveae</i> M.B. Ellis	<i>Hevea brasiliensis</i>	Sabah	Williams & Liu 1976, Singh 1980
<i>Periconiella mucunae</i> M.B. Ellis	<i>Mucuna benetti</i>	Sarawak	Turner 1971(a), Singh 1980
<i>Periconiella musae</i> Stahel ex M.B. Ellis	<i>Musa sapientum</i>	Sarawak	Singh 1980
Current name = <i>Ramichloridium biverticillatum</i> Arzanlou & Crous			
<i>Peroneutypa heteracanthoides</i> Sacc.	<i>Hevea brasiliensis</i>	Peninsular Malaysia	Singh 1980
<i>Peronospora parasitica</i> (Pers.) Fr.	<i>Brassica oleracea</i> , <i>Brassica rapa</i>	Unspecified	Thompson & Johnston 1953
Current name = <i>Hyaloperonospora parasitica</i> (Pers.) Constant.	<i>Brassica alboglabra</i>	Sarawak	Turner 1971(a)
	<i>Brassica chinensis</i>	Sarawak	Kheng 1974, Singh 1980

	Substrate/Host	Location	Reference(s)
	<i>Brassica chinensis</i> var. <i>parachinensis</i> , <i>Brassica juncea</i>	Sabah	Williams & Liu 1976
<i>Pertusaria confusa</i> A.W. Archer Current name = <i>Pertusaria clarkeana</i> A.W. Archer	As epiphyte	Sabah – Mt. Kinabalu, Mesilau Trail, Tourist Trail	Sipman 1993
<i>Pertusaria epitheciifera</i> Sipman	On bark in stunted, open <i>Leptospermum</i> - dominated forest	Sabah – Mt. Kinabalu, Paka Shelter	Sipman 1993
<i>Pertusaria gyalectoides</i> Vězda	In stunted cloud forest	Sabah – Mt. Kinabalu, Tourist Trail	Sipman 1993
<i>Pertusaria velata</i> (Turn.) Nyl.	As epiphyte	Sabah – Mt. Kinabalu, Mesilau Trail	Sipman 1993
<i>Pestalotia fici</i> (Steyaert) Guba Current name = <i>Pestalotiopsis fici</i> Steyaert	<i>Elaeis guineensis</i>	Sabah	Williams & Liu 1976, Singh 1980
<i>Pestalotia heterocornis</i> Guba	<i>Elaeis guineensis</i> leaves	Sabah	Turner 1971(b), Williams & Liu 1976, Singh 1980
<i>Pestalotia leprogena</i> Speg.	<i>Musa sapientum</i> <i>Musa sapientum</i>	Peninsular Malaysia Sarawak	Johnston 1960 Singh 1980
<i>Pestalotia leurodisca</i> Penz. & Sacc. [as ' <i>Pestalozzia leucodisca</i> ']	On leaves of a jungle plant	Selangor	Chipp 1921
<i>Pestalotia psidii</i> Pat. Current name = <i>Pestalotiopsis psidii</i> (Pat.) Mordue	<i>Psidium guajava</i>	Sarawak	Kheng 1974, Singh 1980
<i>Pestalotia vacciniicola</i> Guba	<i>Eugenia caryophyllata</i>	Peninsular Malaysia	Johnston 1960, Singh 1980
<i>Pestalotiopsis adusta</i> (Ellis & Everh.) Steyaert	<i>Hevea brasiliensis</i>	Sabah	Williams & Liu 1976, Singh 1980
<i>Pestalotiopsis aquatica</i> (Ellis & Everh.) Steyaert	<i>Theobroma cacao</i>	Sabah	Williams & Liu 1976, Singh 1980
<i>Pestalotiopsis cruenta</i> (Syd.) Steyaert	<i>Mallotus paniculatus</i> , <i>Nephelium lappaceum</i> <i>Nephelium lappaceum</i>	Peninsular Malaysia Sarawak	Johnston 1960 Kheng 1974, Singh 1980

	Substrate/Host	Location	Reference(s)
<i>Pestalotiopsis dichchaeta</i> (Speg.) Steyaert	<i>Elaeis guineensis</i> leaves	Sabah	Turner 1971(b), Williams & Liu 1976, Singh 1980
Current name = <i>Pestalotiopsis microspora</i> (Speg.) G.C. Zhao & N. Li	On seeds of <i>Shorea dasyphylla</i> , <i>Shorea leprosula</i> , <i>Shorea parvifolia</i> , <i>Shorea platyclados</i>	Peninsular Malaysia	Hong 1981
<i>Pestalotiopsis disseminata</i> (Thüm.) Steyaert	<i>Desmodium ovalifolium</i> , <i>Ixora</i> sp., <i>Musa sapientum</i> , <i>Oryza sativa</i>	Peninsular Malaysia	Johnston 1960
	Grey leaf blight of <i>Elaeis guineensis</i>	Sabah	Turner 1971(b)
	<i>Elaeis guineensis</i> , <i>Litchi chinensis</i>	Sabah	Williams & Liu 1976
	<i>Oryza sativa</i>	Sarawak	Singh 1980
<i>Pestalotiopsis fici</i> Steyaert	Leaf spot of <i>Elaeis guineensis</i>	Sabah	Turner 1971(b)
<i>Pestalotiopsis foedans</i> (Sacc. & Ellis) Steyaert	<i>Pinus caribaea</i>	Peninsular Malaysia	Singh 1980
<i>Pestalotiopsis glandicola</i> (Castagne) Steyaert	<i>Annona muricata</i>	Sarawak	Turner 1971(a), Singh 1980
<i>Pestalotiopsis guepini</i> (Desm.) Steyaert	On leaf and viviparous seedling of <i>Ceriops tagal</i> , on leaf of <i>Avicennia officinalis</i> , <i>Avicennia alba</i> , <i>Bruguiera parviflora</i> , <i>Rhizophora apiculata</i> , <i>Rhizophora mucronata</i> , <i>Sonneratia alba</i> , <i>Xylocarpus mollucensis</i>	Selangor – Klang, Sementan	Kuthubutheen 1981(c)
<i>Pestalotiopsis japonica</i> (Syd.) Steyaert	<i>Elaeis guineensis</i>	Sabah	Williams & Liu 1976, Singh 1980
<i>Pestalotiopsis leprogena</i> (Speg.) Steyaert	<i>Cocos nucifera</i>	Sarawak	Turner 1971(a)
	<i>Theobroma cacao</i>	Sabah	Williams & Liu 1976, Singh 1980
<i>Pestalotiopsis maculiformans</i> (Guba & Zeller) Steyaert	<i>Morinda</i> sp.	Peninsular Malaysia	Johnston 1960, Singh 1980

	Substrate/Host	Location	Reference(s)
<i>Pestalotiopsis mangiferae</i> (Henn.) Steyaert	<i>Eucalyptus deglupta</i>	Peninsular Malaysia	Johnston, 1960
	<i>Mangifera indica</i> , <i>Nephelium lappaceum</i>	Sabah	Williams & Liu 1976, Singh 1980
<i>Pestalotiopsis neglecta</i> (Thüm.) Steyaert	On leaves and fruits of mango tree	Peninsular Malaysia	Lim & Khoo 1985
	<i>Elaeis guineensis</i> leaves	Peninsular Malaysia	Johnston 1960, Turner 1971(b), Singh 1980
<i>Pestalotiopsis pallidicolor</i> (Speg.) Steyaert	<i>Acacia mangium</i>	Peninsular Malaysia	Lee 1993
	<i>Elaeis guineensis</i> leaves	Unspecified	Turner 1971(b)
<i>Pestalotiopsis palmarum</i> (Cooke) Steyaert	<i>Areca catechu</i> , <i>Cocos nucifera</i> , <i>Elaeis guineensis</i> , <i>Hevea brasiliensis</i>	Unspecified	Thompson & Johnston 1953
	<i>Cocos nucifera</i> , <i>Oryza sativa</i>	Sarawak	Singh 1980
	<i>Areca catechu</i> , <i>Cocos nucifera</i> , <i>Elaeis guineensis</i>	Sabah, Sarawak	Turner 1971(a), 1971(b)
	<i>Artocarpus heterophyllus</i> , <i>Elaeis guineensis</i>	Sabah	Williams & Liu 1976
<i>Pestalotiopsis papposa</i> Steyaert	On dead prophyll and sheath of <i>Archontophoenix alexandrae</i>	Kuala Lumpur – University of Malaya; Perak – Tai Ping Park	Taylor & Hyde 2003
	<i>Cocos nucifera</i>	Peninsular Malaysia	Johnston 1960, Singh 1980
<i>Pestalotiopsis stictica</i> (Berk. & M.A. Curtis) Steyaert	<i>Cocos nucifera</i>	Sabah	Williams & Liu 1976, Singh 1980
<i>Pestalotiopsis theae</i> (Sawada) Steyaert	<i>Camellia sinensis</i>	Unspecified	Thompson & Johnston 1953
	<i>Camellia sinensis</i>	Sarawak	Turner 1971(a)
	<i>Camellia sinensis</i> , <i>Elaeis guineensis</i> , <i>Persea americana</i> , <i>Pinus caribaea</i> , <i>Pinus oocarpa</i> , <i>Theobroma cacao</i> , <i>Zea mays</i>	Sabah	Williams & Liu 1976
	<i>Bixa orellana</i>	Sarawak	Singh 1980
	On leaf spot, dead leaf of <i>Cocos nucifera</i>	Negeri Sembilan – Pasoh Forest Reserve; Sabah	Turner 1971(b), Taylor & Hyde 2003

	Substrate/Host	Location	Reference(s)
<i>Pestalotiopsis versicolor</i> (Speg.) Steyaert	<i>Calamus</i> sp., <i>Pandanus tectorius</i>	Peninsular Malaysia	Johnston 1960
	<i>Dacrydium elatum</i>	Sarawak	Turner 1971(a)
	<i>Elaeis guineensis</i> leaves	Sabah	Turner 1971(b)
	<i>Araucaria excelsa</i> , <i>Artocarpus heterophyllus</i> , <i>Citrus grandis</i> , <i>Cocos nucifera</i> , <i>Elaeis guineensis</i> , <i>Musa sapientum</i> , <i>Persea americana</i> , <i>Pinus</i> sp.	Sabah	Williams & Liu 1976
	<i>Hevea brasiliensis</i>	Peninsular Malaysia	Singh 1980
	On seeds of <i>Gmelina arborea</i> , <i>Maesopsis eminii</i> , <i>Shorea materialis</i> , <i>Shorea singkawang</i>	Pahang – Rompin, Lentang; Sabah; Selangor – Puchong, Sungai Buluh, FRIM	Lee & Manap 1983
	On leaf and viviparous seedling of <i>Ceriops tagal</i> , on leaf of <i>Sesuvium portulacastrum</i> ; <i>Avicennia officinalis</i> , <i>Avicennia alba</i> , <i>Bruguiera parviflora</i> , <i>Rhizophora apiculata</i> , <i>Rhizophora mucronata</i> , <i>Sonneratia alba</i>	Selangor – Klang, Sementan	Kuthubutheen 1981(c)
	On leaves of mango tree	Peninsular Malaysia	Lim & Khoo 1985
<i>Peziza aluticolor</i> Berk.	On bark	Unspecified	Chipp 1921
<i>Peziza epiphylla</i> Pers.	Unspecified	Sarawak	Cesati 1879
Current name = <i>Phaeohelotium epiphyllum</i> var. <i>epiphyllum</i> (Pers.) Hengstm.			
<i>Peziza epispertia</i> Berk. & Broome	Unspecified	Unspecified	Chipp 1921
Current name = <i>Acervus epispertius</i> (Berk. & Broome) Pfister			
<i>Peziza martialis</i> Massee	On the ground	Selangor	Chipp 1921
<i>Peziza radiculosa</i> Berk. & M.A. Curtis	On the ground	Perak	Chipp 1921

	Substrate/Host	Location	Reference(s)
<i>Peziza rutilans</i> Fr. Current name = <i>Neottiella rutilans</i> (Fr.) Dennis	Unspecified	Perak	Chipp 1921
<i>Peziza simillima</i> Berk. & Broome	Unspecified	Sarawak	Cesati 1879
<i>Peziza tomentosa</i> Masee	On the ground	Selangor	Chipp 1921
<i>Peziza tricholoma</i> Mont. Current name = <i>Cookeina tricholoma</i> (Mont.) Kuntze	On dead wood	Perak; Selangor	Chipp 1921
<i>Peziza umbrina</i> Boud. Current name = <i>Peziza echinospora</i> P. Karst.	Among moss and lichens in undergrowth and on dead rubber tree trunks	Sarawak	Chin 1981
<i>Phacidium dentatum</i> Fr.	Unspecified	Sarawak	Cesati 1879
<i>Phaeobotryosphaeria plicatula</i> (Berk. & Broome) Petch	<i>Theobroma cacao</i> <i>Citrus</i> spp.	Peninsular Malaysia Sabah	Johnston 1960 Williams & Liu 1976, Singh 1980
<i>Phaeochaetia annonicola</i> (Hansf.) Bat. & Cif.	<i>Hevea brasiliensis</i> , <i>Psidium guajava</i>	Sarawak	Turner 1971(a), Singh 1980
<i>Phaeocollybia intermedia</i> Corner & E. Horak	On soil in the forests	Pahang – Cameron Highlands; Sabah – Mt. Kinabalu, Bembangan River, Mesilau	Horak 1977(b)
<i>Phaeocollybia parvispora</i> Corner & E. Horak	On soil in the forests	Pahang – Fraser's Hill	Horak 1977(b)
<i>Phaeocollybia querqueti</i> Corner & E. Horak	In humus under <i>Quercus</i> sp.	Sabah – Mt. Kinabalu, Bembangan River	Horak 1977(b)
<i>Phaeographina montagnei</i> (Bosch) Müll. Arg. Current name = <i>Thecaria montagnei</i> (Bosch) Staiger	In tree crowns in montane forest	Sabah – Mt. Kinabalu, Tourist Trail, Park Headquarters	Sipman 1993
<i>Phaeographina prosiliens</i> (Mont. & Bosch) Müll. Arg.	In montane, mossy forest	Sabah – Mt. Kinabalu, Tourist Trail, Mesilau Trail	Sipman 1993

	Substrate/Host	Location	Reference(s)
<i>Phaeographis kinabaluensis</i> Sipman	On smooth, soft bark in montane, mossy forest	Sabah – Mt. Kinabalu	Sipman 1993
<i>Phaeoisaria clavulata</i> (Grove) E.W. Mason & S. Hughes	On dead rachis of <i>Archontophoenix alexandrae</i>	Kuala Lumpur – University of Malaya	Taylor & Hyde 2003
<i>Phaeoisaria clematidis</i> (Fuckel) S. Hughes	On dead rachis of <i>Archontophoenix alexandrae</i>	Kuala Lumpur – University of Malaya	Taylor & Hyde 2003
<i>Phaeoisaria cornui</i> (Bainier) E.W. Mason Current name = <i>Phaeoisaria clematidis</i> (Fuckel) S. Hughes	<i>Theobroma cacao</i>	Sabah	Williams & Liu 1976, Singh 1980
<i>Phaeoisaria sparsa</i> B. Sutton	On submerged wood, freshwater habitat	Pahang – Sungai Lentang	Ho <i>et al.</i> 2001
<i>Phaeomarasmium infidus</i> Corner & E. Horak	On soil in forests	Sabah – Mt. Kinabalu, Mesilau River	Horak 1979(b)
<i>Phaeophlebia strigosozonata</i> (Schwein.) W.B. Cooke Current name = <i>Punctularia strigosozonata</i> (Schwein.) P.H.B. Talbot	On fallen logs	Johor – Mawai-Jemaluang Road; Kelantan – Sungai Ketil; Pahang – Tembeling	Corner 1971
<i>Phaeophyscia endococcinodes</i> (Poelt) Essl.	In montane forest	Sabah – Mt. Kinabalu, Mesilau Trail	Sipman 1993
<i>Phaeoramularia eucalyptorum</i> Crous	On leaves of <i>Eucalyptus saligna</i>	Peninsular Malaysia	Crous 1998
<i>Phaeosaccardinula javanica</i> (Zimm.) W. Yamam. Current name = <i>Chaetothyrium javanicum</i> (Zimm.) Boedijn	<i>Kopsia fruticosa</i> , <i>Hevea brasiliensis</i>	Peninsular Malaysia	Thompson & Johnston 1953, Singh 1980
<i>Phaeosaccardinula tenuis</i> (Earle) Seaver & Chardón [as 'tennis']	<i>Ixora</i> sp., <i>Mangifera foetida</i>	Sarawak	Johnston 1960, Turner 1971(a), Singh 1980
<i>Phaeoseptoria musae</i> Punith.	<i>Bassia latifolia</i>	Sarawak	Kheng 1974, Singh 1980
	<i>Musa sapientum</i>	Sabah	Williams & Liu 1976, Singh 1980

	Substrate/Host	Location	Reference(s)
<i>Phaeoseptoria papayae</i> Speg.	<i>Carica papaya</i>	Sabah	Williams & Liu 1976, Singh 1980
<i>Phaeosphaerella theae</i> Petch	<i>Camellia sinensis</i>	Peninsular Malaysia	Thompson & Johnston 1953, Singh 1980
<i>Phaeotrichoconis crotalariae</i> (M.A. Salam & P.N. Rao) Subram.	On leaves of <i>Elaeis guineensis</i>	Sabah	Turner 1971(b)
	<i>Elaeis guineensis</i> , <i>Saccharum officinarum</i> , <i>Theobroma cacao</i> , <i>Zea mays</i>	Sabah	Williams & Liu 1976, Singh 1980
<i>Phakopsora pachyrhizi</i> Syd. & P. Syd.	<i>Erythrina subumbrans</i>	Peninsular Malaysia	Johnston 1960
	<i>Calopogonium mucunoides</i> , <i>Glycine max</i>	Sarawak	Turner 1971(a)
	<i>Glycine max</i> , <i>Pachyrhizus erosus</i>	Sabah	Williams & Liu 1976, Singh 1980
<i>Phakopsora phyllanthi</i> Dietel	<i>Cicca acida</i>	Sabah	Williams & Liu 1976, Singh 1980
<i>Phakopsora tecta</i> H.S. Jacks. & Holw.	<i>Commelina nudiflora</i>	Peninsular Malaysia	Johnston 1960, Singh 1980
<i>Phakopsora vignae</i> (Bres.) Arthur Current name = <i>Phakopsora pachyrhizi</i> Syd. & P. Syd.	<i>Glycine max</i>	Peninsular Malaysia	Thompson & Johnston 1953, Singh 1980
<i>Phalangispora constricta</i> Nawawi & J. Webster	In river foam	Selangor – Mimaland, Gombak	Nawawi & Webster 1982(a)
	In river foam	Pahang – Cameron Highlands; Selangor – Gombak	Nawawi 1985(a)
<i>Phalangispora nawawii</i> Kuthub.	On submerged decaying leaves	Pahang – Lepar Forest Reserve	Kuthubutheen 1987(d)
<i>Phallus daemonum</i> Rumph.	Unspecified	Perak	Chipp 1921
<i>Phallus indusiatus</i> Vent.	On soil	Sabah	Pegler 1997
<i>Phallus rubicundus</i> (Bosc) Fr. Wrongly identified, specimen represents <i>Mutinus caninus</i> (Huds.) Fr.	On soil	Sabah	Pegler 1997

	Substrate/Host	Location	Reference(s)
<i>Phanerochaete australis</i> Jülich	Unspecified	Sarawak – Gunung Mulu National Park	Jülich 1980(a)
<i>Phanerochaete borneensis</i> Jülich	Unspecified	Sarawak – Gunung Mulu National Park	Jülich 1980(a)
Current name = <i>Rhizochaete borneensis</i> (Jülich) Gresl., Nakasone & Rajchenb.			
<i>Phanerochaete salmonicolor</i> (Berk. & Broome) Jülich	On bark of <i>Shorea</i> sp.	Peninsular Malaysia	Spaulding 1961
<i>Phellinus alticinctus</i> Corner	On fallen trunks	Negeri Sembilan – Gunung Angsi	Corner 1991(a)
<i>Phellinus anceps</i> Corner (nomen invalid)	On fallen trunk in the forest	Pahang – Tembeling	Corner 1991(a)
<i>Phellinus appositus</i> (Lév.) Pat.	On dead trunks	Sabah – Mt. Kinabalu	Corner 1991(a)
<i>Phellinus caryophylli</i> (Racib.) G. Cunn.	On fallen trunks	Johor – Sungai Sedili; Penang – Waterfall Garden	Corner 1991(a)
<i>Phellinus cesatii</i> (Bres.) Ryvarden	On dead trunks	Johor – Kuala Sedili Kechil	Corner 1991(a)
<i>Phellinus chocolatus</i> Corner [as 'choclatus']	On dead wood	Johor – Mawai; Pahang – Tembeling	Corner 1991(a)
<i>Phellinus chocolatus</i> var. <i>longisetosus</i> Corner (nomen invalid)	On wood	Johor – Sungai Sedili	Corner 1991(a)
<i>Phellinus cinereiporus</i> Corner (nomen invalid)	On dead standing tree	Pahang – Fraser's Hill	Corner 1991(a)
<i>Phellinus chrysitae</i> (Berk.) Ryvarden Current name = <i>Phylloporia chrysitae</i> (Berk.) Ryvarden	On dead trunks, branches	Johor – Gunung Pantii, Sungei Susur Rotan	Corner 1991(a)
<i>Phellinus discipes</i> (Berk.) Ryvarden Current name = <i>Fuscoporia discipes</i> (Berk.) Y.C. Dai & Ghob.-Nekh.	On dead branches, sticks fallen trunks	Unspecified	Corner 1991(a)

	Substrate/Host	Location	Reference(s)
<i>Phellinus discipes</i> var. <i>discipes</i> (Berk.) Ryvar den	Unspecified	Unspecified	Corner 1991(a)
<i>Phellinus discipes</i> var. <i>stereoides</i> Corner	Unspecified	Negeri Sembilan; Penang; Perak	Corner 1991(a)
<i>Phellinus discipodooides</i> Corner	On fallen trunks in montane forest	Pahang – Cameron Highlands	Corner 1991(a)
<i>Phellinus fastuosus</i> (Lév.) Ryvar den	On stumps and fallen trunks in the forest or parasitic at the base of big trees, lowland and montane	Peninsular Malaysia	Corner 1991(a)
<i>Phellinus fastuosus</i> var. <i>bullatosulcatus</i> Corner	On forest stump in rubber plantation	Johor – Danau, Sedili River	Corner 1991(a)
<i>Phellinus feneus</i> Corner	On dead fallen trunks and stumps in the forest	Johor – Sedili River; Pahang – Tembeling; Sarawak – Kuching, Bau	Corner 1991(a)
<i>Phellinus ferrugineovelutinus</i> (Henn.) Ryvar den	On dead fallen trunks in the forest	Johor – Mawai	Corner 1991(a)
<i>Phellinus gilvus</i> (Schwein.) Pat.	On wood	Unspecified	Corner 1991(a)
	On wood	Negeri Sembilan – Pasoh Forest Reserve	Hattori & Lee 2003
<i>Phellinus gilvus</i> var. <i>licnoides</i> (Mont.) Teng	On fallen trunks and branches	Peninsular Malaysia	Corner 1991(a)
Current name = <i>Phellinus gilvus</i> (Schwein.) Pat.			
<i>Phellinus glaucescens</i> (Petch) Ryvar den	On dead fallen and standing trunks, in the forest (on living trunks of <i>Dipterocarpus oblongifolius</i> in Kelantan)	Johor – Ulu Tiram; Kelantan – Ketil River; Pahang – Tembeling, Cheka River; Selangor – Kanching Forest	Corner 1991(a)
	On wood	Negeri Sembilan – Pasoh Forest Reserve	Hattori & Lee 2003
<i>Phellinus glaucescens</i> var. <i>minor</i> Corner	On bark of dead trunk in the forest	Johor – Sedili River	Corner 1991(a)
<i>Phellinus incrustaticeps</i> Corner	At base of trunks of large trees and on stumps in the forest (parasitic on <i>Dipterocarpus</i> and <i>Shorea</i> in Johor)	Johor – Tanjung Sedili Kechil; Negeri Sembilan – Angsi Forest Reserve, Senaling Forest; Pahang – Kuala Tekai; Sabah	Corner 1991(a)

	Substrate/Host	Location	Reference(s)
<i>Phellinus laevigatus</i> (Fr.) Bourdot & Galzin Apparently misapplied (T. Hattori pers. comm.)	<i>Mesua ferrea</i>	Peninsular Malaysia	Singh 1980
<i>Phellinus lamaoensis</i> (Murrill) Pat. [as ' <i>lamaensis</i> ']	<i>Hevea brasiliensis</i>	Peninsular Malaysia	Singh 1980
	On wood	Common, location unspecified	Corner 1991(a)
	On wood	Negeri Sembilan – Pasoh Forest Reserve	Ujang & Jones 2001, Hattori & Lee 2003
	Unspecified	Sarawak – Lambir Hills National Park	Yamashita <i>et al.</i> 2009
<i>Phellinus lamaoensis</i> var. <i>secedens</i> Corner (nomen dubium)	On wood	Peninsular Malaysia	Corner 1991(a)
<i>Phellinus lapideus</i> Corner	On dead stumps and fallen trunks in the forest	Johor – Gunung Panti; Negeri Sembilan – Angsi Forest; Pahang – Fraser’s Hill, Tembeling, Cameron Highlands	Corner 1991(a)
<i>Phellinus leiomitus</i> Corner	On dead trunks	Peninsular Malaysia; Sarawak	Corner 1991(a)
<i>Phellinus melanodermus</i> (Pat.) M. Fidalgo	On dead fallen trunks in montane forest and also parasitic at the base of large trees	Pahang – Fraser’s Hill, Cameron Highlands	Corner 1991(a)
<i>Phellinus mituliformis</i> Corner	On dead stumps and fallen trunks in lowland and montane forest	Johor – Ulu Tiram, Endau; Negeri Sembilan – Bukit Tangga; Pahang – Gunung Berembun, Fraser’s Hill, Kuala Tekai, Cheka River, Padang Piol	Corner 1991(a)
<i>Phellinus mituliformis</i> var. <i>mituliformis</i> Corner	On dead stumps and fallen trunks in lowland and montane forest	Peninsular Malaysia	Corner 1991(a)
<i>Phellinus mituliformis</i> var. <i>tomentosior</i> Corner	Unspecified	Johor – Ulu Kahang; Sabah – Sandakan, Semawang River; Sarawak	Corner 1991(a)
<i>Phellinus multiplex</i> Corner	Parasitic at base of a large tree in a coastal forest on a sand dune	Johor – Jason Bay, Sungai Rhu Rebah	Corner 1991(a)

	Substrate/Host	Location	Reference(s)
<i>Phellinus nilgheriensis</i> var. <i>malesianus</i> Corner	On fallen trunks in the forest	Johor – Gunung Panti; Pahang – Fraser’s Hill	Corner 1991(a)
<i>Phellinus noxius</i> (Corner) G. Cunn.	<i>Boehmeria nivea</i> , <i>Camellia sinensis</i> , <i>Ceiba pentandra</i> , <i>Citrus nobilis</i> , <i>Coffea</i> spp., <i>Elaeis guineensis</i> , <i>Hevea brasiliensis</i> , <i>Nephelium lappaceum</i> , <i>Persea americana</i> , <i>Tephrosia vogelii</i>	Peninsular Malaysia	Thompson & Johnston 1953
	<i>Garcinia mangostana</i> , <i>Theobroma cacao</i>	Peninsular Malaysia	Johnston 1960
	<i>Camellia sinensis</i> , <i>Hevea brasiliensis</i> , <i>Nephelium lappaceum</i>	Sarawak	Turner 1971(a)
	<i>Araucaria cunninghamii</i> , <i>Elaeis guineensis</i> , <i>Eucalyptus</i> sp., <i>Hevea brasiliensis</i> , <i>Pinus caribaea</i> , <i>Theobroma cacao</i>	Sabah	Williams & Liu 1976
	<i>Ceiba pentandra</i> , <i>Hibiscus rosa-sinensis</i> , <i>Lansium domesticum</i> , <i>Vitis vinifera</i>	Peninsular Malaysia	Singh 1980
	<i>Acacia mangium</i>	Pahang – Kemasul Forest Plantation; Selangor – Ulu Sedili, Batu Arang	Lee & Maziah 1993
	<i>Acacia mangium</i>	Unspecified	Lee 1993
	Root of rattan	Selangor – FRIM	Maziah & Lee 1997
	<i>Acacia mangium</i> heart rot	Johor – Ulu Sedili; Selangor – Rawang	Lee & Noraini-Sikin 1999
	<i>Acacia mangium</i> tree trunk	Peninsular Malaysia	Old <i>et.al.</i> 2000
	On wood	Negeri Sembilan – Pasoh Forest Reserve	Hattori & Lee 2003
	Basal rot of teak (<i>Tectona gaudis</i>)	Selangor – Sabak Bernam	Mohd Farid <i>et al.</i> 2005
	On roots of <i>Azadirachta excelsa</i> and <i>Hevea brasiliensis</i>	Melaka – Lendu; Perak – Perak River Estate	Mohd Farid <i>et al.</i> 2006
<i>Phellinus pachyphloeus</i> (Pat.) Pat.	On wood	Negeri Sembilan – Pasoh Forest Reserve	Hattori & Lee 2003
<i>Phellinus pachyphloeus</i> var. <i>hispidus</i> Corner (<i>nomen dubium</i>)	Unspecified	Unspecified	Corner 1991(a)

	Substrate/Host	Location	Reference(s)
<i>Phellinus pectinatus</i> (Klozsch) Quél. Current name = <i>Phylloporia pectinata</i> (Klozsch) Ryvar den	On trunks, branches and twigs of small understorey trees (<i>Timonius wallichianus</i> , <i>T. flavescens</i>) in the forest	Johor – Gunung Pant i, Ulu Tiram, Sungai Pelepah Kiri	Corner 1991(a)
<i>Phellinus periclitatus</i> Corner (nomen invalid)	On dead fallen trunk in secondary forest	Pahang – Kuala Tekai	Corner 1991(a)
<i>Phellinus prostratus</i> Corner (nomen invalid)	On dead fallen and standing trunks	Johor – Gunung Pant i, Sedili River; Negeri Sembilan – Angsi Forest; Pahang – Padang Piol	Corner 1991(a)
<i>Phellinus purpureogilvus</i> (Petch) Ryvar den	On dead fallen trunks in the forest	Pahang – Cheka River	Corner 1991(a)
<i>Phellinus rhabarbarinus</i> (Berk.) G. Cunn. Current name = <i>Fuscoporia rhabarbarina</i> (Berk.) Groposo, Log.-Leite & Góes-Neto	On a dead stump in the forest	Johor – Mawai	Corner 1991(a)
<i>Phellinus rimosus</i> (Berk.) Pilát	On stumps and fallen trunks or parasitic on trunks of large trees (<i>Carapa</i> , <i>Casuarina</i> , <i>Dialium</i> , <i>Lumnitzera</i> , <i>Podocarpus</i> and others)	Johore – Jason Bay, Sedili River	Corner 1991(a)
<i>Phellinus scorodocarpi</i> Corner	On trunks of <i>Scorodocarpus borneensis</i> in the forest	Johor – Gunung Pant i, Sungai Pelepah, Ulu Tiram; Pahang – Kuantan; Terengganu – Bukit Kajang, Banum River	Corner 1991(a)
	On wood	Negeri Sembilan – Pasoh Forest Reserve	Hattori & Lee 2003
<i>Phellinus scorodocarpi</i> var. <i>crassitextus</i> Corner	Unspecified	Johor – Gunung Pant i, Sungai Pelepah	Corner 1991(a)
<i>Phellinus sediliensis</i> Corner	On dead standing trunk in the forest	Johor – Bagan Limau, Sedili River	Corner 1991(a)
<i>Phellinus senex</i> (Nees & Mont.) Imazeki Current name = <i>Fuscoporia senex</i> (Nees & Mont.) Ghob.-Nejh.	On dead trunks and branches in lowland and montane forest	Unspecified	Corner 1991(a)
	On wood	Negeri Sembilan – Pasoh Forest Reserve	Hattori & Lee 2003

	Substrate/Host	Location	Reference(s)
<i>Phellinus senex</i> var. <i>bulbosetosus</i> (Corner) M.J. Larsen & Cobb-Poulle	Unspecified	Johor – Endau River; Kuala Lumpur – Lake Gardens; Selangor	Corner 1991(a)
<i>Phellinus senex</i> var. <i>hamatus</i> (Corner) (nomen dubium) Current name = <i>Phellinus wahlbergii</i> (Fr.) Reid	Parasitic at the base of trees	Negeri Sembilan – Angsi Forest; Pahang – Cameron Highlands, Fraser’s Hill; Penang – Waterfall Gardens; Sabah – Mt. Kinabalu	Corner 1991(a)
<i>Phellinus senex</i> var. <i>senex</i> (Nees & Mont.) Imazeki	On dead plam stems and on living trunk of <i>Eugenia</i> sp.	Johor – Gunung Panti	Corner 1991(a)
<i>Phellinus setulosus</i> (Lloyd) Imazeki	Heart rot of <i>Shorea kunstleri</i> and wood rot of <i>Neobalanocarpus heimii</i>	Peninsular Malaysia	Thompson & Johnston 1953
	On fallen trunks and parasitic on trunks and branches of large dipterocarp trees and <i>Koompassia excelsa</i>	Peninsular Malaysia	Corner 1991(a)
	On wood	Negeri Sembilan – Pasoh Forest Reserve	Hattori & Lee 2003
<i>Phellinus setulosus</i> var. <i>radicicola</i> Corner	On roots and on a dead standing trunk in the forest	Johor – Mawai; Pahang – Fraser’s Hill; Sabah – Mt. Kinabalu; Sarawak	Corner 1991(a)
<i>Phellinus setulosus</i> var. <i>setulosus</i> (Lloyd) Imazeki	On old dipterocarp trees	Pahang	Corner 1991(a)
<i>Phellinus setulosus</i> var. <i>ungulatus</i> Corner	Saprophytic on fallen trunks and parasitic at the base of large trees (<i>Neobalanocarpus heimii</i> and <i>Koompassia excelsa</i>)	Kedah – Gunung Jerai; Pahang – Tembeling; Sabah – Mt. Kinabalu; Sarawak	Corner 1991(a)
<i>Phellinus sublinteus</i> (Murrill) Ryvarden Current name = <i>Inonotus luteoumbrinus</i> (Romell) Ryvarden	On wood	Pahang – Kemasul Plantation Forest	Ujang & Jones 2001
<i>Phellinus transversus</i> Corner	On dead fallen and standing trunks in the forest	Johor – Gunung Panti, Sungai Susur Rotan, Jason Bay, Sungai Rhu Reba; Pahang – Cheka River	Corner 1991(a)

	Substrate/Host	Location	Reference(s)
<i>Phellinus tubifragilis</i> Corner	On dead fallen wood in the forest	Johor – Endau	Corner 1991(a)
<i>Phellinus umbrinellus</i> (Bres.) S. Herrera & Bondartseva	On wood	Kelantan – Jeram Lenang Forest Reserve	Ujang & Jones 2001
	On wood	Negeri Sembilan – Pasoh Forest Reserve	Hattori & Lee 2003
<i>Phillipsia domingensis</i> Berk.	On wood	Sabah	Pegler 1997 (wrongly identified, specimen represents <i>Galiella</i> sp.) (Lee S.S., pers. obs.)
	Unspecified	Johor – Endau-Rompin	Noorlidah <i>et al.</i> 2005
<i>Phlyctema muroiana</i> I. Hino & Katum.	<i>Bambusa</i> sp.	Sarawak	Turner 1971(a), Singh 1980
<i>Phoma aequivoca</i> Ces.	Unspecified	Sarawak	Cesati 1879
<i>Phoma camilleae</i> Cooke [as 'camelliae']	On leaves of <i>Camillea theae</i>	Johor; Perak	Chipp 1921
	<i>Camellia sinensis</i>	Peninsular Malaysia	Thompson & Johnston 1953, Singh 1980
<i>Phoma cava</i> Schulzer Current name = <i>Pleurophoma cava</i> (Schulzer) Boerema, Loer. & Hamers	On dead prophyll of <i>Cocos nucifera</i> in coconut grove	Penang	Taylor & Hyde 2003
<i>Phoma coffaeicida</i> Speg.	<i>Coffea robusta</i>	Sabah	Williams & Liu 1976, Singh 1980
<i>Phoma destructiva</i> Plowr.	<i>Lycopersicon esculentum</i>	Peninsular Malaysia	Thompson & Johnston 1953, Singh 1980
<i>Phoma eupyrena</i> Sacc.	<i>Zingiber officinale</i>	Sarawak	Kheng 1974, Singh 1980
<i>Phoma glomerata</i> (Corda) Wollenw. & Hochapfel	<i>Pinus caribaea</i>	Sabah	Williams & Liu 1976, Singh 1980
	On mangrove wood, <i>Rhizophora apiculata</i>	Negeri Sembilan – Cape Rachado	Pang <i>et al.</i> 2010
<i>Phoma herbarum</i> Westend.	<i>Asparagus officinalis</i>	Sarawak	Kheng 1974, Singh 1980
<i>Phoma hibiscicola</i> Gonz. Frag.	<i>Hibiscus mutabilis</i>	Sabah	Williams & Liu 1976, Singh 1980

	Substrate/Host	Location	Reference(s)
<i>Phoma lingam</i> (Tode) Desm. Current name = <i>Leptosphaeria maculans</i> (Fuckel) Ces. & De Not.	<i>Brassica oleracea</i> var. <i>capitata</i>	Sabah	Williams & Liu 1976, Singh 1980
<i>Phoma oryzae</i> Cooke & Massee Current name = <i>Phoma minutispora</i> P.N. Mathur	<i>Oryza sativa</i>	Peninsular Malaysia	Johnston 1960, Singh 1980
<i>Phoma pomorum</i> Thüm. Current name = <i>Phoma pomorum</i> var. <i>pomorum</i> Thüm.	<i>Pinus caribaea</i>	Sabah	Williams & Liu 1976, Singh 1980
<i>Phoma sorghina</i> (Sacc.) Boerema, Dorenb. & Kesteren Current name = <i>Leptosphaeria sacchari</i> Breda de Haan	<i>Basella rubra</i> , <i>Jasminum sambac</i> , <i>Mangifera indica</i> , <i>Pinus taiwanensis</i>	Sabah	Williams & Liu 1976, Singh 1980
<i>Phoma suaedae</i> Jaap	<i>Rhizophora apiculata</i>	Selangor – Morib	Alias & Jones 2000(b), Alias <i>et al.</i> 2010
<i>Phoma vaccarii</i> Ferraris	<i>Allium porrum</i>	Sabah	Williams & Liu 1976, Singh 1980
<i>Phomatospora nypae</i> K.D. Hyde	Saprobic on intertidal <i>Nypa</i> leaf blades, <i>Nypa fruticans</i>	Selangor – Kuala Selangor	Hyde 1993, Alias <i>et al.</i> 2010
<i>Phomatospora nypicola</i> K.D. Hyde & Alias	<i>Nypa fruticans</i>	Selangor – Kuala Selangor	Hyde <i>et al.</i> 1999(a), Alias <i>et al.</i> 2010
<i>Phomopsis cocoës</i> Petch	<i>Cocos nucifera</i>	Sarawak	Turner 1971(a)
	<i>Cocos nucifera</i>	Sabah	Williams & Liu 1976, Singh 1980
<i>Phomopsis cocoïna</i> (Petch) Punith. Current name = <i>Phomopsis cocoës</i> Petch	<i>Cocos nucifera</i>	Sabah	Williams & Liu 1976, Singh 1980

	Substrate/Host	Location	Reference(s)
<i>Phomopsis durionis</i> Syd.	<i>Durio zibethinus</i>	Sabah	Williams & Liu 1976
	<i>Durio zibethinus</i>	Peninsular Malaysia	Singh 1980
	On leaf of durian tree	Selangor – Semenyih, Sungai Buluh, Universiti Pertanian Malaysia; Sarawak	Lim 1990
<i>Phomopsis elaeidis</i> Punith.	<i>Elaeis guineensis</i>	Sabah	Williams & Liu 1976, Singh 1980
<i>Phomopsis folliculicola</i> Punith.	<i>Theobroma cacao</i>	Sabah	Williams & Liu 1976, Singh 1980
<i>Phomopsis heveae</i> (Petch) Boedijn	<i>Hevea brasiliensis</i>	Peninsular Malaysia	Thompson & Johnston 1953
	<i>Hevea brasiliensis</i>	Sabah	Williams & Liu 1976, Singh 1980
<i>Phomopsis mangiferae</i> S. Ahmad	<i>Mangifera foetida</i>	Sarawak	Kheng 1974
	<i>Mangifera indica</i>	Sabah	Williams & Liu 1976, Singh 1980
<i>Phomopsis mendax</i> (Sacc.) Traverso	<i>Albizia falcata</i> (Current name = <i>Falcataria moluccana</i> , syn. <i>A. falcataria</i> , <i>A. moluccana</i>)	Sabah	Williams & Liu 1976, Singh 1980
<i>Phomopsis occulta</i> (Sacc.) Traverso	<i>Pinus caribaea</i>	Sabah	Williams & Liu 1976, Singh 1980
<i>Phomopsis perseae</i> Zerova	<i>Persea americana</i>	Sabah	Williams & Liu 1976, Singh 1980
<i>Phomopsis sacchari</i> Punith.	<i>Saccharum officinarum</i>	Sabah	Williams & Liu 1976, Singh 1980
<i>Phomopsis schlerotioides</i> H.A. Kerst.	<i>Citrullus vulgaris</i>	Sabah	Williams & Liu 1976, Singh 1980
<i>Phomopsis vexans</i> (Sacc. & P. Syd.) Harter Current name = <i>Diaporthe vexans</i> Gratz	<i>Solanum melongena</i>	Peninsular Malaysia	Thompson & Johnston 1953, Singh 1980

	Substrate/Host	Location	Reference(s)
<i>Phragmidium mucronatum</i> (Pers.) Schldtl.	<i>Rosa</i> sp.	Peninsular Malaysia	Thompson & Johnston 1953, Singh 1980
<i>Phragmocapnias betle</i> (Syd., P. Syd. & E.J. Butler) Theiss. & Syd.	On leaves, fruits and twigs of durian tree	Unspecified	Lim 1990
<i>Phragmocarpella puiggarii</i> (Speg.) Theiss. & Syd. Current name = <i>Phyllachora</i> <i>tupi</i> Viégas & C.G. Teixeira	<i>Bambusa nana</i>	Peninsular Malaysia	Thompson & Johnston 1953, Singh 1980
<i>Phyllachora canarii</i> Henn.	On leaves of <i>Canarium</i> sp. <i>Canarium</i> sp.	Penang – Government Hill Sabah	Chipp 1921 Williams & Liu 1976, Singh 1980
<i>Phyllachora catervaria</i> (Berk.) Sacc.	<i>Ficus</i> sp.	Sabah	Williams & Liu 1976, Singh 1980
<i>Phyllachora coicis</i> Henn.	<i>Coix lacryma-jobi</i>	Peninsular Malaysia	Thompson & Johnston 1953, Singh 1980
<i>Phyllachora dallasensis</i> Petr. [as ' <i>dallensis</i> ']	<i>Vernonia</i> sp.	Sabah	Singh 1980
<i>Phyllachora digitariae</i> Syd. Current name = <i>Phyllachora</i> <i>paspalicola</i> Henn.	<i>Digitaria</i> sp.	Peninsular Malaysia	Thompson & Johnston 1953, Singh 1980
<i>Phyllachora embeliae</i> Höhn.	<i>Eleusine indica</i>	Sabah	Williams & Liu 1976, Singh 1980
<i>Phyllachora fici-minahassae</i> Henn.	On leaves of <i>Ficus</i> sp.	Penang – Government Hill	Chipp 1921
<i>Phyllachora ficuum</i> Niessl	<i>Ficus religiosa</i>	Peninsular Malaysia	Johnston 1960, Singh 1980
<i>Phyllachora heterospora</i> Henn. Current name = <i>Phyllachora</i> <i>setariicola</i> Speg.	<i>Ottochloa fusca</i>	Peninsular Malaysia	Johnston 1960, Singh 1980

	Substrate/Host	Location	Reference(s)
<i>Phyllachora ischaemi</i> Syd. & P. Syd.	<i>Chrysopogon aciculatus</i>	Sabah	Williams & Liu 1976, Singh 1980
<i>Phyllachora isletica</i> Petr. Current name = <i>Phyllachora weirii</i> (Chardón) P.F. Cannon	<i>Bauhinia</i> sp.	Sabah	Williams & Liu 1976, Singh 1980
<i>Phyllachora pterocarpi</i> Syd. & P. Syd.	<i>Pterocarpus indicus</i>	Peninsular Malaysia	Johnston 1960
	<i>Pterocarpus indicus</i>	Sabah	Williams & Liu 1976
	<i>Pterocarpus indicus</i>	Peninsular Malaysia	Singh 1980
<i>Phyllachora sacchari</i> Henn.	<i>Saccharum officinarum</i>	Peninsular Malaysia	Thompson & Johnston 1953
	<i>Saccharum officinarum</i> , <i>Sorghum almum</i> , <i>Sorghum sudanense</i> , <i>Sorghum vulgare</i>	Sarawak	Turner 1971(a)
	<i>Saccharum officinarum</i> , <i>Sorghum almum</i>	Sabah	Williams & Liu 1976, Singh 1980
<i>Phyllachora sorghi</i> Höhn. Current name = <i>Phyllachora sacchari</i> Henn.	<i>Andropogon halepensis</i> , <i>Sorghum halepense</i> , <i>Sorghum vulgare</i>	Peninsular Malaysia	Johnston 1960
	<i>Sorghum halepense</i>	Sarawak	Turner 1971(a)
	<i>Sorghum vulgare</i>	Peninsular Malaysia	Singh 1980
	<i>Sorghum vulgare</i>	Sabah	Williams & Liu 1976, Singh 1980
	<i>Sorghum bicolor</i>	Selangor – Tanjung Karang	Salleh <i>et al.</i> 1995
<i>Phyllachora yapensis</i> (Henn.) Syd. & P. Syd. Current name = <i>Phyllachora yapensis</i> subsp. <i>yapensis</i> (Henn.) Syd. & P. Syd.	<i>Derris elliptica</i>	Sarawak	Turner 1971(a), Singh 1980
<i>Phyllobathelium nigrum</i> R. Sant. & Tibell	On leaves in undergrowth of lowland forest	Sabah – Poring	Sipman 1993
<i>Phyllophiale alba</i> R. Sant.	On leaves in undergrowth of lowland forest	Sabah – Poring	Sipman 1993

	Substrate/Host	Location	Reference(s)
<i>Phylloporia bibulosa</i> (Lloyd) Ryvarden	On trunks, branches and twigs in the forest	Unspecified	Corner 1991(a)
<i>Phylloporia chrysites</i> (Berk.) Ryvarden	On wood in lowland dipterocarp forest	Negeri Sembilan – Pasoh Forest Reserve	Hattori & Lee 2003
<i>Phylloporia spathulata</i> (Hook.) Ryvarden	On wood in lowland dipterocarp forest	Negeri Sembilan – Pasoh Forest Reserve	Hattori & Lee 2003
<i>Phylloporia weberiana</i> (Bres. & Henn. ex Sacc.) Ryvarden Current name = <i>Ganoderma weberianum</i> (Bres. & Henn. ex Sacc.) Steyaert	On fallen trunks	Pahang – Tembeling, Kota Glanggi; Terengganu – Kemaman, Bukit Kajang	Corner 1991(a)
<i>Phylloporis multipunctata</i> (G. Merr. ex R. Sant.) Vězda Current name = <i>Strigula multipunctata</i> (G. Merr. ex R. Sant.) R.C. Harris	On leaves in undergrowth of lowland forest	Sabah – Poring	Sipman 1993
<i>Phylloporis phyllogena</i> (Müll. Arg.) Clem. Current name = <i>Strigula phyllogena</i> (Müll. Arg.) R.C. Harris	On leaves in undergrowth of lowland and montane forest	Sabah – Poring, Mt. Kinabalu Park Headquarters	Sipman 1993
<i>Phylloporus bellus</i> (Masseé) Corner	On the ground in the forest Collected under <i>Sterculia</i> sp.	Johor – Mawai Negeri Sembilan – Pasoh Forest Reserve; Selangor – FRIM	Corner 1970(b) Watling 1994
	On the ground in the forest	Perak – Temengor Forest Reserve	Lee <i>et al.</i> 1995
	On the ground in lowland dipterocarp forest	Negeri Sembilan – Pasoh Forest Reserve	Watling & Lee 1995
<i>Phylloporus bellus</i> var. <i>cyanescens</i> Corner	On the ground and on rotten wood in the forest	Johor – Mawai; Pahang – Tembeling	Corner 1970(b)
	On the ground in lowland dipterocarp forest	Negeri Sembilan – Pasoh Forest Reserve;	Lee <i>et al.</i> 2002, 2003
	On the ground in the forest	Selangor – FRIM	Lee <i>et al.</i> 2003

	Substrate/Host	Location	Reference(s)
<i>Phylloporus bogoriensis</i> Höhn.	On the ground in the forest	Pahang – Tembeling; Negeri Sembilan – Pasoh, Senaling	Corner 1970(b)
	On the ground in lowland dipterocarp forest	Negeri Sembilan – Pasoh Forest Reserve	Lee <i>et al.</i> 2002, 2003
<i>Phylloporus borneensis</i> Corner	On mossy trunks in the forest	Sabah – Mt. Kinabalu, Mesilau	Corner 1970(b)
<i>Phylloporus brunneolus</i> Corner	On nests of black termites in the forest	Terengganu – Kemaman, Bukit Kajang	Corner 1970(b)
	On the ground in lowland dipterocarp forest	Negeri Sembilan – Pasoh Forest Reserve	Lee <i>et al.</i> 2002, 2003
	On the ground in the forest	Selangor – FRIM	Lee <i>et al.</i> 2003
<i>Phylloporus flavidulus</i> Corner	On the ground in the forest	Sabah – Mt. Kinabalu	Corner 1970(b)
<i>Phylloporus ochraceobrunneus</i> Corner	On the ground by a stump in the forest	Pahang – Fraser’s Hill	Corner 1970(b)
<i>Phylloporus orientalis</i> Corner	On the ground in the forest, on bamboo-stumps and on fallen trunks	Sabah – Mt. Kinabalu	Corner 1970(b)
<i>Phylloporus orientalis</i> var. <i>brevisporus</i> Corner	On the ground in lowland dipterocarp forest	Negeri Sembilan – Pasoh Forest Reserve	Lee <i>et al.</i> 2002, 2003, Watling <i>et al.</i> 2002
<i>Phylloporus orientalis</i> var. <i>orientalis</i> Corner	On the ground in the forest	Sabah – Mt. Kinabalu	Corner 1970(b)
	On the ground in lowland dipterocarp forest	Negeri Sembilan – Pasoh Forest Reserve	Lee <i>et al.</i> 2002, 2003
<i>Phylloporus parvisporus</i> Corner	On the ground in lowland forest	Negeri Sembilan – Pasoh Forest Reserve	Lee <i>et al.</i> 2002, 2003
<i>Phylloporus phaeosporus</i> Corner	On bare earth in the forest	Sabah – Mt. Kinabalu, Mesilau	Corner 1970(b)
<i>Phylloporus rubriceps</i> Corner	In humus in the forest	Sabah – Mt. Kinabalu, Mesilau	Corner 1970(b)
<i>Phylloporus rufescens</i> Corner	On the ground in lowland dipterocarp forest	Negeri Sembilan – Pasoh Forest Reserve	Lee <i>et al.</i> 2002, 2003, Watling <i>et al.</i> 2002, Stubbe 2007
<i>Phylloporus squamosus</i> Corner	In humus under <i>Quercus</i>	Sarawak – Bako National Park	Corner 1974
<i>Phylloporus tunicatus</i> Corner	On the ground in the forest	Johor – Gunung Panti; Sabah – Mt. Kinabalu	Corner 1970(b)
<i>Phyllosticta adianticola</i> E. Young Current name = <i>Phoma adianticola</i> (E. Young) Boerema	<i>Adiantum cuneatum</i>	Peninsular Malaysia	Singh 1980

	Substrate/Host	Location	Reference(s)
<i>Phyllosticta annonicola</i> (Bat. & A.F. Vital) Aa & Vanev	<i>Annona muricata</i>	Sabah	Williams & Liu 1976, Singh 1980
<i>Phyllosticta antirrhini</i> Dietel & P. Syd. Current name = <i>Phoma poolensis</i> var. <i>poolensis</i> Taubenh.	<i>Antirrhinum majus</i>	Peninsular Malaysia	Thompson & Johnston 1953, Singh 1980
<i>Phyllosticta capitalensis</i> Henn.	<i>Rhynchosyilis</i> sp.	Sabah	Williams & Liu 1976, Singh 1980
<i>Phyllosticta celosiae</i> Thüm.	<i>Celosia cristata</i>	Sarawak	Singh 1980
<i>Phyllosticta cocoicola</i> (Bat.) Sivan.	On dead prophyll of <i>Cocos nucifera</i> in a coconut grove	Penang	Taylor & Hyde 2003
<i>Phyllosticta coffeae-libericae</i> Punith & B.S. Lee	On leaves of <i>Coffea liberica</i>	Peninsular Malaysia	Punithalingam 1981
<i>Phyllosticta crotalariae</i> Sacc. & Trotter	<i>Crotalaria usaramoensis</i>	Peninsular Malaysia	Johnston 1960, Singh 1980
<i>Phyllosticta dyerae</i> Punith. & P.H. Wong	On leaves of <i>Dyera costulata</i>	Sabah	Punithalingam 1981
<i>Phyllosticta glycines</i> Tehon & E.Y. Daniels [as 'glycineum'] (nomen illegit.)	<i>Glycine max</i> <i>Glycine max</i>	Sabah Sarawak	Williams & Liu 1976 Singh 1980
<i>Phyllosticta heveae</i> Zimm.	<i>Hevea brasiliensis</i>	Peninsular Malaysia	Singh 1980
<i>Phyllosticta heveana</i> Saccas	<i>Hevea brasiliensis</i>	Peninsular Malaysia; Sabah	Williams & Liu 1976, Singh 1980
<i>Phyllosticta hortorum</i> Speg. Current name = <i>Phoma vexans</i> (Sacc. & P. Syd.) Harter	<i>Solanum melongena</i> , <i>Solanum tuberosum</i>	Sabah	Williams & Liu 1976, Singh 1980
<i>Phyllosticta manihoti</i> Speg. Current name = <i>Diaporthe manihotis</i> Punith.	<i>Manihot utilissima</i> <i>Manihot utilissima</i>	Sabah Sarawak	Williams & Liu 1976 Singh 1980

	Substrate/Host	Location	Reference(s)
<i>Phyllosticta mertonii</i> Fairm.	<i>Mangifera indica</i>	Sabah	Williams & Liu 1976, Singh 1980
<i>Phyllosticta nephelii</i> Delacr.	<i>Nephelium lappaceum</i>	Sabah	Williams & Liu 1976, Singh 1980
<i>Phyllosticta oryzina</i> Padwick	<i>Oryza sativa</i>	Sabah	Williams & Liu 1976, Singh 1980
<i>Phyllosticta piperis</i> Tassi Current name = <i>Phoma piperis</i> (Tassi) Aa & Boerema	<i>Piper nigrum</i>	Sabah	Williams & Liu 1976, Singh 1980
<i>Phyllosticta ramicola</i> Petch	<i>Hevea brasiliensis</i>	Peninsular Malaysia	Thompson & Johnston 1953
	<i>Hevea brasiliensis</i>	Sarawak	Turner 1971(a), Singh 1980
<i>Phyllosticta rhei</i> Ellis & Everh.	<i>Rheum rhaponticum</i>	Peninsular Malaysia	Thompson & Johnston 1953, Singh 1980
<i>Phyllosticta theae</i> Speschnew	<i>Camellia sinensis</i>	Peninsular Malaysia	Thompson & Johnston 1953, Singh 1980
<i>Phyllosticta theobromae</i> J.V. Almeida & Sousa da Câmara	<i>Theobroma cacao</i>	Peninsular Malaysia	Thompson & Johnston 1953, Singh 1980
<i>Phyllosticta zaeae</i> G.L. Stout	<i>Zea mays</i>	Peninsular Malaysia	Johnston 1960, Singh 1980
<i>Phyllosticta zingiberis</i> T.S. Ramakr.	<i>Zingiber officinale</i>	Sarawak	Singh 1980
Current name = <i>Phoma zingiberis</i> (T.S. Ramakr.) Khune	On leaves of <i>Zingiber officinale</i>	Peninsular Malaysia	Mansor <i>et al.</i> 2005
<i>Phyllostictina musarum</i> (Cooke) Petr.	<i>Musa sapientum</i>	Peninsular Malaysia	Johnston 1960
Current name = <i>Guignardia musae</i> Racib.	<i>Musa sapientum</i>	Sarawak	Turner 1971(a), Singh 1980
<i>Physalacria decaryi</i> Pat.	On dead wood in the forest	Pahang – Tembeling	Corner 1950
<i>Physalacria tropica</i> Corner	On fallen trunk in the forest	Negeri Sembilan – Pasoh Forest Reserve;	Corner 1950
Current name = <i>Physalacria changensis</i> Rostr.	On fallen trunk	Pahang – Tembeling	
		Sabah – Mt. Kinabalu, Mahmud River	Corner 1970(a)

	Substrate/Host	Location	Reference(s)
<i>Physalospora rhodina</i> Berk. & M.A. Curtis Current name = <i>Botryosphaeria rhodina</i> (Berk. & M.A. Curtis) Arx	<i>Hevea brasiliensis</i>	Peninsular Malaysia	Singh 1980
<i>Physalospora theobromae</i> Turconi	<i>Theobroma cacao</i> <i>Theobroma cacao</i>	Peninsular Malaysia Sabah	Thompson & Johnston 1953 Williams & Liu 1976, Singh 1980
<i>Physalospora tucumanensis</i> Speg. Current name = <i>Glomerella tucumanensis</i> (Speg.) Arx & E. Müll.	<i>Saccharum officinarum</i>	Peninsular Malaysia	Thompson & Johnston 1953, Singh 1980
<i>Physarella oblonga</i> (Berk. & M.A. Curtis) Morgan	On decaying logs of <i>Hevea brasiliensis</i> , coconut palm, dead jungle logs	South Malaya	Sanderson 1922
<i>Physarum auriscalpium</i> Cooke	On <i>Hevea</i> logs, coconut palm, living trees, leaf-bases of palms, dead leaves of <i>Passiflora</i> sp. and <i>Gardenia</i> sp.	South Malaya	Sanderson 1922
<i>Physarum columbinum</i> (Berk.) Sturgis	Near the base of an old jungle stump	Johor	Sanderson 1922
<i>Physarum compressum</i> Alb. & Schwein.	On dead jungle logs	South Malaya	Sanderson 1922
<i>Physarum lateritium</i> (Berk. & Ravenel) Morgan	On dead soft-wood jungle logs	South Malaya	Sanderson 1922
<i>Physarum melleum</i> (Berk. & Broome) Masee	On <i>Hevea</i> logs, twigs and leaves, dead jungle logs, fructifications of <i>Ustulina zonata</i> , <i>Fomes lignosus</i>	South Malaya	Sanderson 1922
<i>Physarum nicaraguense</i> T. Macbr.	On moist forest floor	Kedah – Pulau Langkawi, Tanjung Kuala Triang	Kuthubutheen 1981(b)

	Substrate/Host	Location	Reference(s)
<i>Physarum nucleatum</i> Rex	On <i>Hevea</i> logs, coconut palm, leaves, torn wood-fibres of <i>Intsia palembanica</i> and <i>Shorea barbata</i> (sic)	South Malaya	Sanderson 1922
<i>Physarum nutans</i> Pers.	Unspecified	South Malaya	Sanderson 1922
<i>Physarum psittacinum</i> var. <i>fulvum</i> (Lister & G. Lister) Y. Yamam.	On <i>Hevea</i> logs	South Malaya	Sanderson 1922
<i>Physarum pusillum</i> (Berk. & M.A. Curtis) G. Lister	On dead jungle logs	South Malaya	Sanderson 1922
<i>Physarum reniforme</i> (Masse) G. Lister	On <i>Hevea</i> logs, coconut palm, dead jungle logs, living trees	South Malaya	Sanderson 1922
<i>Physarum virescens</i> Ditmar	On dead jungle logs	Johor	Sanderson 1922
<i>Physarum viride</i> (Bull.) Pers. Current name = <i>Physarum viride</i> var. <i>viride</i> (Bull.) Pers.	<i>Hevea brasiliensis</i>	Peninsular Malaysia	Singh 1980
<i>Physarum viride</i> var. <i>aurantium</i> (Bull.) Y. Yamam.	On <i>Hevea</i> logs, leaf base of coconut palms, living trees	South Malaya	Sanderson 1922
<i>Physarum viride</i> var. <i>incanum</i> (Lister) Y. Yamam.	On coconut palm, fallen leaf-bases of palm tree, living trees	South Malaya	Sanderson 1922
<i>Physarum viride</i> var. <i>rigidum</i> G. Lister	On <i>Schizophyllum commune</i> which is a frequent saprophyte on <i>Hevea</i> and other timbers, <i>Hevea</i> logs, dead jungle logs	South Malaya	Sanderson 1922
<i>Physma byrsaeum</i> (Arch.) Tuck.	On trees	Sabah – Mt. Kinabalu	Sipman 1993
<i>Physma pseudoisidiatum</i> Aptroot & Sipman	On trees	Sabah – Mt. Kinabalu	Sipman 1993
<i>Physopella ampelopsidis</i> (Dietel & P. Syd.) Cummins & Ramachar Current name = <i>Phakopsora ampelopsidis</i> Dietel & P. Syd.	<i>Vitis vinifera</i>	Peninsular Malaysia	Singh 1980

	Substrate/Host	Location	Reference(s)
<i>Phytophthora botryosa</i> Chee	On leaf petioles of <i>Hevea brasiliensis</i>	Perlis	Chee 1969
<i>Phytophthora capsici</i> Leonian	<i>Capsicum annum</i> , <i>Capsicum grossum</i> , <i>Citrullus vulgaris</i> , <i>Cucumis maxima</i> , <i>Cucumis melo</i> , <i>Cucumis moschata</i> , <i>Cucumis</i> <i>pepo</i> , <i>Cucumis sativus</i> , <i>Lycopersicon</i> <i>esculentum</i>	Peninsular Malaysia	Singh 1980
<i>Phytophthora cinnamomi</i> Rands	<i>Cinchona ledgeriana</i> , <i>Cinchona succirubra</i> <i>Persea americana</i> , <i>Pinus caribaea</i>	Peninsular Malaysia Sabah	Thompson & Johnston 1953 Williams & Liu 1976, Singh 1980
<i>Phytophthora citrophthora</i> (R.E. Sm. & E.H. Sm.) Leon	<i>Citrus nobilis</i>	Sabah	Williams & Liu 1976, Singh 1980
<i>Phytophthora colocasiae</i> Racib.	<i>Colocasia esculenta</i> , <i>Piper betle</i> <i>Colocasia esculenta</i> <i>Colocasia esculenta</i>	Peninsular Malaysia Sarawak Sabah	Thompson & Johnston 1953 Turner 1971(a) Williams & Liu 1976, Singh 1980
<i>Phytophthora faberi</i> Maubl. Current name = <i>Phytophthora palmivora</i> (E.J. Butler) E.J. Butler	<i>Hevea brasiliensis</i>	Peninsular Malaysia	Singh 1980
<i>Phytophthora heveae</i> A.W. Thomps. Current name = <i>Phytophthora palmivora</i> (E.J. Butler) E.J. Butler	<i>Hevea brasiliensis</i> <i>Hevea brasiliensis</i> , <i>Theobroma cacao</i>	Peninsular Malaysia Sabah	Thompson & Johnston 1953 Williams & Liu 1976, Singh 1980
<i>Phytophthora infestans</i> (Mont.) de Bary	<i>Lycopersicon esculentum</i> , <i>Solanum tuberosum</i> Unspecified	Peninsular Malaysia Unspecified	Thompson & Johnston 1953, Singh 1980 Ahmad & Sijam 2007
<i>Phytophthora meadii</i> McRae	<i>Hevea brasiliensis</i> <i>Theobroma cacao</i>	Peninsular Malaysia Sabah	Thompson & Johnston 1953 Williams & Liu 1976, Singh 1980

	Substrate/Host	Location	Reference(s)	
<i>Phytophthora nicotianae</i> Breda de Haan	<i>Citrus</i> spp.	Peninsular Malaysia	Thompson & Johnston 1953	
	<i>Citrus grandis</i> , <i>Citrus nobilis</i> , <i>Citrus sinensis</i> , <i>Passiflora edulis</i> , <i>Solanum</i> sp.	Sarawak	Turner 1971(a)	
	<i>Aranda</i> sp., <i>Begonia</i> sp., <i>Carica papaya</i> , <i>Celosia cristata</i> , <i>Citrullus aurantifolia</i> , <i>Citrus grandis</i> , <i>Citrus nobilis</i> , <i>Citrus sinensis</i> , <i>Citrus</i> spp., <i>Durio zibethinus</i> , <i>Lycopersicon esculentum</i> , <i>Pinus taiwanensis</i> , <i>Piper nigrum</i> , <i>Sauropus androgynus</i> , <i>Solanum melongena</i> , <i>Theobroma cacao</i> , <i>Vanda</i> sp.	Sabah	Williams & Liu 1976	
	<i>Citrus</i> spp.	Sabah	Singh 1980	
	<i>Citrus reticulata</i> , <i>Vinca rosea</i>	Peninsular Malaysia	Singh 1980	
	<i>Phytophthora palmivora</i> (E.J. Butler) E.J. Butler	<i>Carica papaya</i> , <i>Durio zibethinus</i> ; <i>Hevea brasiliensis</i> , <i>Vanda</i> sp.	Peninsular Malaysia	Thompson & Johnston 1953
		Unspecified	Peninsular Malaysia	Chee 1969, Johnston 1960
		<i>Theobroma cacao</i>	Peninsular Malaysia	Singh 1980
		<i>Aranda</i> sp., <i>Carica papaya</i> , <i>Carum petroselinum</i> , <i>Cattleya skinneri</i> , <i>Cattleya</i> sp., <i>Cocos nucifera</i> , <i>Hevea brasiliensis</i> , <i>Laeliocattleya rolfe</i> , <i>Piper betle</i> , <i>Piper nigrum</i> , <i>Vanda</i> sp.	Sarawak	Turner 1971(a)
		<i>Piper colubrinum</i>	Sarawak	Kheng 1974, Singh 1980
<i>Piper nigrum</i> , <i>Theobroma cacao</i>		Sabah	Williams & Liu 1976	
<i>Piper nigrum</i> , <i>Theobroma cacao</i>		Peninsular Malaysia	Singh 1980	
On seedlings, root, stem and fruits of durian tree		Johor – Batu Pahat, Kluang, Muar, Kankar Pulau; Pahang – Bentong, Raub; Selangor – Dengkil, Semenyih	Lim 1990	

	Substrate/Host	Location	Reference(s)
<i>Phytophthora parasitica</i> Dastur Current name = <i>Phytophthora nicotianae</i> Breda de Haan	<i>Carica papaya</i> , <i>Clitorea</i> sp., <i>Crossandra undulifolia</i> , <i>Crotalaria cleomifolia</i> , <i>Herrania balaensis</i> , <i>Hibiscus sabdariffa</i> , <i>Lycopersicon esculentum</i> , <i>Manihot utilissima</i> , <i>Phormium tenax</i> , <i>Psophocarpus tetragonolobus</i> , <i>Salvia splendens</i> , <i>Vigna sinensis</i>	Peninsular Malaysia	Thompson & Johnston 1953
	<i>Hevea brasiliensis</i> , <i>Solanum sarmentosum</i>	Peninsular Malaysia	Singh 1980
<i>Pilobolus crystallinus</i> var. <i>crystallinus</i> (F.H. Wigg.) Tode	On goat and cow dung	Selangor – Serdang, MARDI	Loh <i>et al.</i> 2001
<i>Piptocephalis indica</i> B.S. Mehrotra & Baijal	Soil	Kuala Lumpur – University of Malaya	Loh <i>et al.</i> 2001
<i>Piptocephalis lepidula</i> (Marchal) P. Syd.	Soil	Kuala Lumpur – University of Malaya; Pahang – Bukit Rengit Forest Reserve, Taman Negara	Loh <i>et al.</i> 2001
<i>Piptoporus malesianus</i> (Corner) T. Hatt. (refer <i>Buglossoporus malesianus</i> Corner)	-	-	Hattori 2000 [refer Corner 1984(a)]
<i>Piptoporus soloniensis</i> (Dubois) Pilát	On wood	Negeri Sembilan – Pasoh Forest Reserve	Ujang & Jones 2001
<i>Piricauda cochiniensis</i> (Subram.) M.B. Ellis Current name = <i>Ernakulamia cochiniensis</i> (Subram.) Subram.	On dead inflorescence and dead prophyll of <i>Cocos nucifera</i>	Penang	Taylor & Hyde 2003
<i>Piromyces communis</i> J.J. Gold, I.B. Heath & Bauchop	In the rumen of sheep, goat, cattle, water buffalo and deer, and from duodenal contents of sheep	Unspecified	Ho & Barr 1995
<i>Piromyces mae</i> J.L. Li	In rumen and fecal materials of cattle, buffalo, sheep and goat, and in duodenal contents of sheep	Unspecified	Ho & Barr 1995

	Substrate/Host	Location	Reference(s)
<i>Piromyces minutus</i> Y.W. Ho	In rumen contents of <i>Cervus nippon</i>	Selangor – Serdang, Universiti Pertanian Malaysia	Ho <i>et al.</i> 1993(c)
<i>Piromyces rhizinflatus</i> Breton, Dusser, B. Gaillard, Guillot, Millet & Prensier	In the rumen of cattle and goat and duodenal contents of sheep	Unspecified	Ho & Barr 1995
<i>Piromyces spiralis</i> Y.W. Ho	In rumen contents of <i>Capra hircus</i>	Selangor – Serdang, Universiti Pertanian Malaysia	Ho <i>et al.</i> 1993(d)
<i>Pisolithus aurantioscabrosus</i> Watling	On the ground in lowland dipterocarp forest	Negeri Sembilan – Pasoh Forest Reserve	Watling & Lee 1995, 2007, Lee <i>et al.</i> 2002, 2003
	On soil	Pahang – Tasik Bera	Zainuddin <i>et al.</i> 2010(a)
<i>Pistillaria fulgida</i> Fr. Current name = <i>Typhula micans</i> (Pers.) Berthier	On dead fruits of <i>Nephelium glabrum</i>	Perak	Chipp 1921
<i>Pistillaria linearis</i> Corner	On fallen leaf in the forest	Sabah – Mt. Kinabalu, Mesilau	Corner 1970(a)
<i>Pistillaria pusilla</i> (Pers.) Fr. Current name = <i>Typhula pusilla</i> (Pers.) J. Schröt.	On dead fallen coriaceous leaf	Sabah – Mt. Kinabalu, Mesilau River	Corner 1970(a)
<i>Pistillaria tucumanensis</i> (Speg.) Corner Current name = <i>Typhula tucumanensis</i> Speg.	On fallen piece of bark in the forest	Sabah – Mt. Kinabalu, Bembangan River	Corner 1970(a)
<i>Pithomyces chartarum</i> (Berk. & M.A. Curtis) M.B. Ellis Current name = <i>Leptosphaerulina chartarum</i> Cec. Roux	<i>Crotalaria striata</i> <i>Chrysanthemum coronarium</i> , <i>Colocasia esculenta</i> , <i>Elaeis guineensis</i> , <i>Lactuca sativa</i> , <i>Sorghum sudanense</i> <i>Pennisetum purpureum</i>	Sarawak Sabah	Turner 1971(a) Williams & Liu 1976
<i>Pithomyces maydicus</i> (Sacc.) M.B. Ellis	On leaf spot of <i>Elaeis guineensis</i> <i>Brassica chinensis</i> var. <i>parachinensis</i> , <i>Colocasia esculenta</i> , <i>Elaeis guineensis</i>	Sabah Sabah	Turner 1971(b) Williams & Liu 1976, Singh 1980

	Substrate/Host	Location	Reference(s)
<i>Pithomyces sacchari</i> (Speg.) M.B. Ellis	<i>Elaeis guineensis</i>	Sabah	Turner 1971(b), Williams & Liu 1976
	<i>Oryza sativa</i>	Sarawak	Singh 1980
<i>Placopsis auriculata</i> Lumbsch & Kashiw.	On loamy road bank	Sabah – Mt. Kinabalu, Layang-Layang	Sipman 1993
<i>Plasmopara viticola</i> (Berk. & M.A. Curtis) Berl. & De Toni	<i>Vitis vinifera</i>	Peninsular Malaysia	Singh 1980
<i>Platismatia regenerans</i> W.L.Culb. & C.F. Culb.	In stunted and exposed, mossy forest	Sabah – Mt. Kinabalu, Mesilau Trail, Tourist Trail	Sipman 1993
<i>Plectophomella nypae</i> K.D. Hyde & B. Sutton	On attached and decaying mangrove wood and driftwood	Kedah – Pulau Langkawi; Negeri Sembilan – Port Dickson; Perak – Pulau Jarak, Pulau Lalang, Pulau Rumbia; Selangor – Morib	Alias <i>et al.</i> 2010
<i>Pleiochaeta setosa</i> (Kirchn.) S. Hughes	<i>Crotalaria anagyroides</i>	Peninsular Malaysia	Johnston 1960, Singh 1980
<i>Pleocyta sacchari</i> (Masse) Petr. & Syd.	<i>Saccharum officinarum</i>	Peninsular Malaysia	Singh 1980
Current name = <i>Phaeocytostroma sacchari</i> (Ellis & Everh.) B. Sutton			
<i>Pleonectria heveana</i> Sacc.	<i>Hevea brasiliensis</i>	Peninsular Malaysia	Singh 1980
<i>Pleopsidium oxytonum</i> (Ach.) Rabenh.	On granite rock	Sabah – Mt. Kinabalu	Sipman 1993
<i>Pleosphaerulina oryzae</i> I. Miyake	<i>Oryza sativa</i>	Peninsular Malaysia	Thompson & Johnston 1953, Singh 1980
Current name = <i>Leptosphaerulina australis</i> McAlpine			
<i>Pleospora betae</i> Björl.	<i>Beta vulgaris</i>	Peninsular Malaysia	Johnston 1960
<i>Pleospora bjoerlingii</i> Byford	<i>Beta vulgaris</i>	Peninsular Malaysia	Johnston 1960, Singh 1980
Current name = <i>Pleospora betae</i> Björl.			

	Substrate/Host	Location	Reference(s)
<i>Pleurocybella porrigens</i> (Pers.) Singer	On rotten wood in mixed dipterocarp forest	Sarawak	Chin 1988
<i>Pleuropedium tricladioides</i> Marvanová & S.H. Iqbal	On branches	Pahang – Cameron Highlands	Nawawi 1985(a)
<i>Pleurophomopsis nypae</i> K.D. Hyde & B. Sutton	On attached and drift decaying materials of <i>Nypa fruticans</i>	Kedah – Pulau Langkawi; Negeri Sembilan – Port Dickson; Sabah – Pulau Gaya; Selangor – Kuala Selangor, Morib, Pantai Remis	Alias <i>et al.</i> 2010
<i>Pleurophragmium malaysianum</i> Matsush.	On decaying leaf of broad-leaved tree	Selangor – Ulu Gombak, University of Malaya Field Study Centre	Matsushima 1996
<i>Pleurothecium malayense</i> K. Matsush. & Matsush.	On decaying leaf of broad-leaved tree	Kuala Lumpur – University of Malaya Botanical Garden	Matsushima & Matsushima 1996
<i>Pleurotus alocaisiae</i> Corner	On dead leaf-bases of <i>Alocasia</i>	Sabah – Mt. Kinabalu, east ridge	Corner 1981
<i>Pleurotus australis</i> Sacc.	On dead fallen trunks in montane forest	Sabah – Mt. Kinabalu, Mesilau	Corner 1981
<i>Pleurotus chrysorrhizus</i> Corner	On dead petiole of <i>Cyathea</i>	Pahang – Fraser’s Hill	Corner 1981
<i>Pleurotus cornucopiae</i> (Paulet) Rolland	On fallen trunks, peat swamp forest	Sarawak	Chin 1988
<i>Pleurotus decipiens</i> Corner	On dead fallen trunks and branches in montane forest	Pahang – Fraser’s Hill, Pine Tree Hill; Sabah – Mt. Kinabalu, Mahmud River, Bembangan River, Mesilau	Corner 1981
<i>Pleurotus djamor</i> (Rumph. ex Fr.) Boedijn	On dead branches, trunks and stumps in primary and secondary forest, occasionally in the open, on dead trunks and petioles of palms and on bamboo stems	Pahang; pantropical, the commonest species in tropical Asia	Corner 1981
	On wood	Pahang – Taman Negara, Kuala Tahan	Oldridge <i>et al.</i> 1985
	On wood	Sabah	Pegler 1997
	On wood	Kelantan – Jeram Lenang Forest Reserve; Selangor – FRIM	Ujang & Jones 2001

	Substrate/Host	Location	Reference(s)
<i>Pleurotus djamor</i> var. <i>cyathiformis</i> Corner	On dead trunks	Sabah – Mt. Kinabalu	Corner 1981
<i>Pleurotus djamor</i> var. <i>djamor</i> (Rumph. ex Fr.) Boedijn	Unspecified	Pahang; Sabah – Mt. Kinabalu	Corner 1981
<i>Pleurotus djamor</i> var. <i>fuscopruinosus</i> Corner	On dead trunks	Sabah – Mt. Kinabalu	Corner 1981
<i>Pleurotus djamor</i> var. <i>roseus</i> Corner	On dead trunks	Johor; Pahang; Sabah – Mt. Kinabalu	Corner 1981
<i>Pleurotus djamor</i> var. <i>terricola</i> Corner (as ' <i>terricolus</i> ')	On the ground in the forest	Johor – Ulu Segun near Gunung Panti	Corner 1981
<i>Pleurotus eugrammus</i> (Mont.) Dennis	On dead trunks and branches and dead palm- trunks, in the forest or in the open	Tropical Asia	Corner 1981
<i>Pleurotus eugrammus</i> var. <i>brevisporus</i> Corner	On rotten wood	Negeri Sembilan – Pasoh Forest; Pahang – Cameron Highlands	Corner 1981
<i>Pleurotus eugrammus</i> var. <i>eugrammus</i> (Mont.) Dennis	On dead trunks, branches and stumps, mostly in the forest	Peninsular Malaysia; Sarawak – Bako National Park	Corner 1981
<i>Pleurotus eugrammus</i> var. <i>radicicola</i> Corner (as ' <i>radicicolus</i> ')	On dead and live roots of trees and palms in the open	Penang	Corner 1981
<i>Pleurotus hyacinthus</i> Corner	On dead wood at the base of a dead standing trunk or on the ground	Sabah – Mt. Kinabalu, Bembangan River, Mesilau River	Corner 1981
<i>Pleurotus lilaceilentus</i> Corner	Unspecified	Pahang – Genting Highlands, Gunung Bunga Buah	Oldridge <i>et al.</i> 1985
<i>Pleurotus olivascens</i> Corner	On fallen trunks in the forest	Sabah – Mt. Kinabalu	Corner 1981
<i>Pleurotus omnivagus</i> Corner	On dead leaves, zingiberaceous stems, living leaves and roots, dead wood, stones and earth	Sabah – Mt. Kinabalu, Mahmud River	Corner 1981
<i>Pleurotus ostreatus</i> (Jacq.) P. Kumm.	On sawdust, old trunks or stumps in peat swamp forest	Sarawak	Chin 1988

	Substrate/Host	Location	Reference(s)
<i>Pleurotus penangensis</i> Corner	On earth by a log in the forest	Penang – Penang Hill	Corner 1981
<i>Pleurotus problematicus</i> Corner	On dead bamboos in the forest	Selangor – Ulu Gombak	Corner 1981
<i>Pleurotus squarrosulus</i> (Mont.) Singer	Unspecified	Kedah – Langkawi, Tanjung Kuala Teriang, Tanjung Kurau, Tanjung Rhu	Kuthubutheen 1981(b)
Current name = <i>Lentinus squarrosulus</i> Mont.			
<i>Pleurotus subviolaceus</i> Corner	On dead trunks in the forest	Sabah – Mt. Kinabalu, Bembangan River	Corner 1981
<i>Pleurotus testudo</i> (Berk.) Sacc.	<i>Theobroma cacao</i>	Peninsular Malaysia	Johnston 1960
Current name = <i>Hohenbuehelia testudo</i> (Berk.) Pegler	<i>Theobroma cacao</i>	Sabah	Williams & Liu 1976, Singh 1980
<i>Pluteus subcervinus</i> (Berk. & Broome) Sacc.	On soil	Sabah	Pegler 1997
<i>Pneumatospora obcoronata</i> B. Sutton, Kuthub. & Muid	On leaves	Peninsular Malaysia	Sutton <i>et al.</i> 1984
Current name = <i>Minimedusa obcoronata</i> (B. Sutton, Kuthub. & Muid) Diederich, Lawrey & Heylen			
<i>Polyancora globosa</i> Voglmayr & Yule	On submerged leaves in peat swamp forest	Pahang – Pekan	Voglmayr & Yule 2006
<i>Polychidium stipitatum</i> Vězda & W.A. Weber	In stunted cloud forest and mossy forest	Sabah – Mt. Kinabalu, Tourist Trail	Sipman 1993
<i>Polylobatispora deltoidea</i> Matsush.	On decaying leaf of broad-leaved tree	Selangor – Ulu Gombak, University of Malaya Field Study Centre	Matsushima 1996
<i>Polylobatispora quinquecornuta</i> Matsush.	On decaying leaf of broad-leaved tree	Selangor – Ulu Gombak, University of Malaya Field Study Centre	Matsushima 1996
<i>Polyporus abruptus</i> Berk. Ambiguous name (T. Hattori pers. comm.)	On dead wood	Perak	Chipp 1921

	Substrate/Host	Location	Reference(s)
<i>Polyporus affinis</i> Blume & T. Nees Current name = <i>Microporus affinis</i> (Blume & T. Nees) Kuntze	Unspecified	Perak	Chipp 1921
<i>Polyporus albellus</i> Massee Ambiguous name (T. Hattori pers. comm.)	Unspecified	Selangor	Chipp 1921
<i>Polyporus alveolaris</i> (Bosc) Fr. Misapplied name (T. Hattori pers. comm.)	Unspecified	Perak	Chipp 1921
<i>Polyporus aratus</i> Berk. Current name = <i>Cyclomyces setiporus</i> (Ryvarden 1984)	On dead wood	Penang – Waterfall Gardens	Chipp 1921
<i>Polyporus arcularius</i> (Batsch) Fr.	On rotten wood	Selangor	Chipp 1921
	On logs and sticks in the open and in the forest	Pahang – Tembeling; Perlis – Bukit Besi Hangit; Sabah – Mt. Kinabalu, Liwagu, Mesilau, Sandakan, Sepilok Forest; Sarawak – Bau	Corner 1984(a)
<i>Polyporus arenosus</i> Cooke Current name = <i>Coriolopsis aspera</i> (Jungh.) Teng	On logs lying on sandy ground	Perak – Gopeng	Chipp 1921
<i>Polyporus auberianus</i> Mont. Current name = <i>Rigidoporus microporus</i> (Sw.) Overeem	Unspecified	Perak	Chipp 1921
<i>Polyporus aurantibrunneus</i> Corner	On buried roots and wood in the forest	Sabah – Mt. Kinabalu	Corner 1984(a)
<i>Polyporus aurora</i> Ces. Current name = <i>Fomitella rhodophaea</i> (Lév.) T. Hatt.	Unspecified	Sarawak	Cesati 1879
<i>Polyporus basiphaeus</i> (Sacc. & Paol.) Sacc.	On stems	Unspecified	Chipp 1921

	Substrate/Host	Location	Reference(s)
<i>Polyporus bivalvis</i> Pers.	Unspecified	Sarawak	Cesati 1879
<i>Polyporus blanchetianus</i> Berk. & Mont. Current name = <i>Polyporus dictyopus</i> Mont.	On branches	Perak	Chipp 1921, Núñez & Ryvarden 1995
<i>Polyporus brasiliensis</i> (Fr.) Corner Current name = <i>Polyporus tenuiculus</i> (Beauv.) Fr.	On wood in lowland dipterocarp forest	Negeri Sembilan – Pasoh Forest Reserve	Hattori & Lee 2003
<i>Polyporus brunneopictus</i> Berk. Current name = <i>Amauroderma schomburgkii</i> (Mont. & Berk.) Torrend	Unspecified	Perak	Chipp 1921
<i>Polyporus caesiellus</i> Ces. Current name = <i>Phellinus gilvus</i> (Schwein.) Pat. Ambiguous name (T. Hattori pers. comm.)	Unspecified	Sarawak	Cesati 1879
<i>Polyporus caliginosus</i> Ces. (<i>nomen illegit.</i>) (T. Hattori pers. comm.)	Unspecified	Sarawak	Cesati 1879
<i>Polyporus caliginosus</i> Berk. <i>P. caliginosus</i> Mont. (in Chipp) Current name = <i>Abundisporus fuscopurpureus</i> (Pers.) Ryvarden	Unspecified	Perak	Chipp 1921
<i>Polyporus carneofulvus</i> Berk. Current name = <i>Phellinus gilvus</i> (Schwein.) Pat.	Unspecified	Penang – Waterfall gardens	Chipp 1921
<i>Polyporus caesiellus</i> Ces. Current name = <i>Phellinus gilvus</i> (Schwein.) Pat.	Unspecified	Sarawak	Cesati 1879

	Substrate/Host	Location	Reference(s)
<i>Polyporus cinerascens</i> Lév.	Unspecified	Sarawak	Cesati 1879
Current name = <i>Trametes hirsuta</i> (Wulfen) Lloyd	Unspecified	Perak	Chipp 1921
<i>Polyporus cingulatus</i> Berk.	Unspecified	Perak	Chipp 1921
Ambiguous name (type lost) (T. Hattori pers. comm.)			
<i>Polyporus cochleariformis</i> Cooke	On logs	Perak	Chipp 1921
Current name = <i>Albatrellus cochleariformis</i> (Cooke) Ryvarden			
<i>Polyporus confundens</i> Ces.	Unspecified	Sarawak	Cesati 1879
Ambiguous name (T. Hattori pers. comm.)			
<i>Polyporus cornu-bovis</i> Cooke	On rotten logs	Perak – Gopeng	Chipp 1921
Current name = <i>Nigrofomes melanoporus</i> (Mont.) Murrill (Ryvarden 1988)			
<i>Polyporus cremorinus</i> Ces.	Unspecified	Sarawak	Cesati 1879
Ambiguous name (T. Hattori pers. comm.)			
<i>Polyporus crocitinctus</i> Berk. & M.A. Curtis	Unspecified	Sarawak	Cesati 1879
Current name = <i>Inonotus crocitinctus</i> (Berk. & M.A. Curtis) Ryvarden			
<i>Polyporus dermatodes</i> Lév.	Unspecified	Sarawak	Cesati 1879
Current name = <i>Oxyporus cervinogilvus</i> (Jungh.) Ryvarden (as '<i>cervin-ogilvus</i>')			
<i>Polyporus dermoporus</i> Pers.	Unspecified	Kedah – Langkawi, Tasik Dayang Bunting, Tanjung Kuala Teriang, Tanjung Kurau	Kuthubutheen 1981(b)
Current name = <i>Favolus tenuiculus</i> P. Beauv.			

	Substrate/Host	Location	Reference(s)
<i>Polyporus dictyopus</i> Mont.	Unspecified	Melaka – Ayer Keroh	Chipp 1921
	On wood in the forest	Johor – Sungai Pelepah; Kedah – Kedah Peak; Pahang – Cheka River, Cameron Highlands	Corner 1984(a)
	On wood	Kelantan – Jeram Lenang Forest Reserve; Negeri Sembilan – Pasoh Forest Reserve; Selangor – FRIM	Ujang & Jones 2001
	On wood in lowland dipterocarp forest	Negeri Sembilan – Pasoh Forest Reserve	Hattori & Lee 2003
<i>Polyporus diminutus</i> Masee Current name = <i>Panellus pusillus</i> (Pers. ex Lév.) Burds. & O.K. Mill.	On a dead branch	Pahang – Fraser’s Hill	Thi <i>et al.</i> 2011
<i>Polyporus dimorphus</i> Cke. (nomen dubium)	Unspecified	Perak	Chipp 1921
<i>Polyporus fulvus</i> (Scop.) Fr. Current name = <i>Inonotus rheades</i> (Pers.) P. Karst. (Donk 1974)	Unspecified	Sarawak	Cesati 1879
<i>Polyporus gilvus</i> Peck	On branches	Perak	Chipp 1921
<i>Polyporus grammocephalus</i> Berk.	On dead logs	Kuala Lumpur; Penang; Perak; Selangor	Chipp 1921
	Unspecified	Unspecified	Corner 1984(a)
	<i>Hevea brasiliensis</i>	Peninsular Malaysia	Singh 1980
	On wood	Perak – Temengor Forest Reserve	Lee <i>et al.</i> 1995
	On wood	Kelantan – Jeram Lenang Forest Reserve; Selangor – FRIM	Ujang & Jones 2001
	On decaying wood in the forest	Pahang – Tasik Bera	Zainuddin <i>et al.</i> 2010(a)
	On living and dead hardwood	Pahang – Fraser’s Hill	Thi <i>et al.</i> 2011
<i>Polyporus guianensis</i> Mont.	On fallen branches in wet forest	Johor – Pontian Road; Pahang – Fraser’s Hill	Corner 1984(a)

	Substrate/Host	Location	Reference(s)
<i>Polyporus haskarlii</i> Lév.	Unspecified	Sarawak	Cesati 1879
<i>Polyporus hemicapnodes</i> Berk. & Broome Current name = <i>Polyporus leprieurii</i> Mont.	On dead logs	Perak – Gopeng	Chipp 1921
<i>Polyporus hirsutus</i> (Wulfen) Fr. Current name = <i>Trametes hirsuta</i> (Wulfen) Lloyd Probably misidentified, temperate species (T. Hattori pers. comm.)	On dead wood On wood	Peninsular Malaysia, common everywhere Kelantan – Jeram Lenang Forest Reserve; Negeri Sembilan – Pasoh Forest Reserve	Chipp 1921 Ujang & Jones 2001
<i>Polyporus incurvus</i> Berk. ex Cooke Current name = <i>Rigidoporus incurvus</i> (Berk. ex Cooke) Ryvarden	Unspecified	Perak – Gopeng	Chipp 1921
<i>Polyporus inflexibilis</i> Berk. Current name = <i>Perenniporia inflexibilis</i> (Berk.) Ryvarden	Unspecified	Perak	Chipp 1921
<i>Polyporus introstuppeus</i> Berk. & Cooke Current name = <i>Fomes fomentarius</i> (L.) Fr. (Ryvarden 1991) Misapplied, temperate species. (T. Hattori pers. comm.)	On jungle trees	Perak	Chipp 1921
<i>Polyporus kermes</i> Berk. & Broome	Unspecified	Perak	Chipp 1921
<i>Polyporus leprieurii</i> Mont.	On stick in the forest	Pahang – Tembeling	Corner 1984(a)
<i>Polyporus luctuosus</i> Ces. Current name = <i>Phellinus luctuosus</i> (Ces.) Ryvarden	Unspecified	Sarawak	Cesati 1879

	Substrate/Host	Location	Reference(s)
<i>Polyporus melanoporoides</i> Ces.	Unspecified	Sarawak	Cesati 1879
<i>Polyporus miquelii</i> Mont. Current name = <i>Pseudofavolus miquelii</i> (Mont.) Pat.	On sticks on the ground in the forest	Johor – Sedili River; Pahang – Cameron Highlands; Sabah – Mt. Kinabalu, Liwagu, Mahmud River	Corner 1984(a)
<i>Polyporus miquelii</i> var. <i>cucullatus</i> (Mont.) Corner	Unspecified	Negeri Sembilan – Angsi Forest; Pahang – Padang Piol, Cheka River, Tembeling	Corner 1984(a)
<i>Polyporus multiplex</i> (Lév.) Corner Current name = <i>Polyporus grammocephalus</i> Berk.	On fallen trunks	Pahang – Tembeling; Perlis – Bukit Lagi; Sabah – Mt. Kinabalu, Mesilau, Kundasang	Corner 1984(a)
<i>Polyporus ochroleucus</i> Berk. Current name = <i>Perenniporia ochroleuca</i> (Berk.) Ryvarden	On stems	Perak	Chipp 1921
<i>Polyporus ostreiformis</i> Berk. Current name = <i>Fomitopsis ostreiformis</i> (Berk.) T. Hatt.	On dead mangrove below high tide mark <i>Areca catechu</i> , <i>Camellia sinensis</i> , <i>Cocos nucifera</i>	Selangor – Port Swettenham Peninsular Malaysia	Chipp 1921 Thompson & Johnston 1953, Singh 1980
<i>Polyporus peradeniae</i> Berk. & Broome Current name = <i>Oxyporus cervinogilvus</i> (Jungh.) Ryvarden (as '<i>cervin-ogilvus</i>') (Ryvarden 1984)	Unspecified	Sarawak	Cesati 1879
<i>Polyporus personatus</i> Berk. & Broome Current name = <i>Oxyporus cervinogilvus</i> (Jungh.) Ryvarden (as '<i>cervin-ogilvus</i>')	Unspecified	Sarawak	Cesati 1879
<i>Polyporus pervadens</i> Corner	On dead wood in swampy forest	Johor – Kota Tinggi, Susur Rotan Road; Gunung Panti; Sedili Road; Danau; Pahang – Tembeling; Penang; Terengganu – Kemaman, Bukit Kajang	Corner 1984(a)

	Substrate/Host	Location	Reference(s)
<i>Polyporus pes-caprae</i> Pers. Current name = <i>Scutigera pes-caprae</i> (Pers.) Bondartsev & Singer Misapplied, temperate species (T. Hattori pers. comm.)	On rotten wood in peat swamp forest	Sarawak	Chin 1988
<i>Polyporus philippinensis</i> Berk.	On dead wood in the forest	Johor – Gunung Panti; Negeri Sembilan – Angsi Forest; Pahang – Fraser’s Hill, Tembeling	Corner 1984(a)
<i>Polyporus piceus</i> Ces.	Unspecified	Sarawak	Cesati 1879
<i>Polyporus polychrous</i> Ces.	Unspecified	Sarawak	
<i>Polyporus polychrous</i> var. <i>pallidus</i> Ces. (nomen invalid)	Unspecified	Sarawak	Cesati 1879
<i>Polyporus pusiolus</i> Ces. Current name = <i>Rigidoporus lineatus</i> (Pers.) Ryvarden	Unspecified	Sarawak	Cesati 1879
<i>Polyporus ravenalae</i> Berk. & Broome Current name = <i>Grammothele fuligo</i> (Berk. & Broome) Ryvarden	Unspecified	Sarawak	Cesati 1879
<i>Polyporus retroater</i> Lloyd Current name = <i>Coriolopsis sanguinaria</i> (Klotzsch) Teng (Ryvarden 1990)	On bark	Selangor – Kanching Forest Reserve	Chipp 1921
<i>Polyporus rubidus</i> Berk. Current name = <i>Fomitopsis feei</i> (Fr.) Kreisel (Ryvarden 1977)	On dead wood and on stems	Johor – Johor Baru; Kuala Lumpur; Penang – Waterfall Gardens; Perak	Chipp 1921

	Substrate/Host	Location	Reference(s)
<i>Polyporus rufoflavus</i> Berk. & M.A. Curtis Current name = <i>Flaviporus brownii</i> (Humb.) Donk (as 'brownii')	Unspecified	Sarawak	Cesati 1879
<i>Polyporus rugosus</i> Blume & T. Nees Current name = <i>Amauroderma rugosum</i> (Blume & T. Nees) Torrend	On the ground, base of stipe attached to rootlets	Unspecified, very common	Chipp 1921
<i>Polyporus rugulosus</i> Lév. Current name = <i>Coriolopsis sanguinaria</i> (Klotzsch) Teng (Ryvarden 1981)	<i>Hevea brasiliensis</i>	Peninsular Malaysia	Singh 1980
<i>Polyporus sanguinarius</i> Klotzsch Current name = <i>Polyporus rugulosus</i> Lév.	Unspecified	Sarawak	Cesati 1879
<i>Polyporus sarawacensis</i> Berk. ex Ces.	Unspecified	Sarawak	Cesati 1879
<i>Polyporus scruposus</i> Fr. Current name = <i>Phellinus gilvus</i> (Schwein.) Pat.	On stems	Perak	Chipp 1921
<i>Polyporus senex</i> Nees & Mont. Current name = <i>Fuscoporia senex</i> (Nees & Mont.) Ghob.-Nejh.	Unspecified	Perak	Chipp 1921
<i>Polyporus spatulatus</i> (Jungh.) Corner Current name = <i>Polyporus tenuiculus</i> (Beauv.) Fr.	On fallen trunks and branches in the forest	Unspecified	Corner 1984(a), Núñez & Ryvarden 1995

	Substrate/Host	Location	Reference(s)
<i>Polyporus spongia</i> Fr. Current name = <i>Phaeolus schweinitzii</i> (Fr.) Pat. Misapplied name (T. Hattori pers. comm.)	At the base of a dead stump	Kuala Lumpur	Chipp 1921
<i>Polyporus suberianus</i> Mont. (nomen dubium)	Unspecified	Perak	Chipp 1921
<i>Polyporus tenuiculus</i> (P. Beauv.) Fr.	On wood in lowland dipterocarp forest	Negeri Sembilan – Pasoh Forest Reserve	Hattori & Lee 2003
<i>Polyporus thwaitesii</i> Berk. Current name = <i>Trametes menziesii</i> (Berk.) Ryvarden	Unspecified	Perak	Chipp 1921
<i>Polyporus trametoides</i> Corner	On dead trunks, branches and sticks in the forest	Johor – Mawai-Jemaluang Road; Sabah – Mt. Kinabalu, Ranau	Corner 1984(a)
<i>Polyporus tricholoma</i> Mont.	On dead wood	Unspecified	Corner 1984(a)
<i>Polyporus udus</i> Jungh.	On fallen trunks	Perlis – Bukit Besi Hangit; Sabah – Mt. Kinabalu, Mesilau	Corner 1984(a)
	-	-	Hattori 2000 (refer Corner 1987)
<i>Polyporus ungulatus</i> (Berk.) Sacc. Current name = <i>Trametes nivosa</i> (Berk.) Murrill	Unspecified Unspecified	Penang Penang	Cesati 1879 Chipp 1921
<i>Polyporus varius</i> var. <i>malesianus</i> Corner	On fallen trunks and branches in montane forest	Pahang – Cameron Highlands; Sabah – Mt. Kinabalu	Corner 1984(a)
<i>Polyporus velutinus</i> Pers. Current name = <i>Trametes pubescens</i> (Schumach.) Pilát	Unspecified	Sarawak	Cesati 1879
<i>Polyporus vibecinus</i> Fr. Current name = <i>Polyporus grammocephalus</i> Berk.	On trunks and branches	Perak	Chipp 1921

	Substrate/Host	Location	Reference(s)
<i>Polyporus vilis</i> Ces.	Unspecified	Sarawak	Cesati 1879
<i>Polyporus virgatus</i> Berk. & M.A. Curtis	On fallen trunks and branches On wood	Johor – Jason Bay Perak – Temengor Forest Reserve	Corner 1984(a) Lee <i>et al.</i> 1995
<i>Polyporus zonalis</i> Berk.	Unspecified	Sarawak	Cesati 1879
Current name = <i>Rigidoporus lineatus</i> (Pers.) Ryvarden	Unspecified <i>Camellia sinensis</i>	Kuala Lumpur Peninsular Malaysia	Chipp 1921 Thompson & Johnston 1953, Singh 1980
<i>Polystictus aculeans</i> (Berk.) Cooke	Unspecified	Perak	Chipp 1921
Current name = <i>Corioloopsis caperata</i> (Berk.) Murrill			
<i>Polystictus albobadius</i> Lloyd	On dead wood	Penang – Waterfall Gardens	Chipp 1921
<i>Polystictus albocervinus</i> (Berk.) Cooke	Unspecified	Selangor	Chipp 1921
Current name = <i>Trametes modesta</i> (Kunze ex Fr.) Ryvarden			
<i>Polystictus badius</i> (Berk.)	On dead wood	Selangor – Kanching Forest Reserve	Chipp 1921
Current name = <i>Phellinus badius</i> (Berk. ex Cooke) G. Cunn.			
<i>Polystictus cichoriaceus</i> Berk. ex Fr. (as ‘ <i>cichoraceus</i> ’)	On dead wood	Penang – Waterfall Gardens	Chipp 1921
Current name = <i>Cyclomyces setiporus</i> (Berk.) Pat.			
<i>Polystictus cupreoroseus</i> (Berk.) Cooke (as ‘ <i>cuproroseus</i> ’)	Unspecified	Perak	Chipp 1921
Current name = <i>Fomitopsis cupreorosea</i> (Berk.) J. Carranza & Gilb. Probably misapplied (T. Hattori pers. comm.)			

	Substrate/Host	Location	Reference(s)
<i>Polystictus dilatatus</i> Berk. Nomen illegit. (T. Hattori pers. comm.)	Unspecified	Perak	Chipp 1921
<i>Polystictus discipes</i> Berk.	On logs	Perak	Chipp 1921
<i>Polystictus elongatus</i> (Berk.) Fr. Current name = <i>Trichaptum biforme</i> (Fr.) Ryvardeen	Unspecified	Perak; Selangor	Chipp 1921
<i>Polystictus flabelliformis</i> (Klotzsch) Sacc. Current name = <i>Microporus affinis</i> (Blume & T. Nees) Kuntze	Unspecified	Penang; Perak; common throughout Peninsular Malaysia	Chipp 1921
<i>Polystictus floridanus</i> Berk.	Unspecified	Selangor	Chipp 1921
	<i>Pterocarpus indicus</i>	Peninsular Malaysia	Singh 1980
<i>Polystictus hirsutus</i> (Wulfen) Fr. Current name = <i>Trametes hirsuta</i> (Wulfern) Lloyd	Common on dead logs	Unspecified	Chipp 1921
Misapplied (T. Hattori pers. comm.)	<i>Pterocarpus indicus</i>	Peninsular Malaysia	Singh 1980
	Unspecified	Kedah – Langkawi, Tasik Dayang Bunting, Tanjung Kuala Teriang, Tanjung Kurau	Kuthubutheen 1981(b)
<i>Polystictus latus</i> Berk. Current name = <i>Corioloopsis strumosa</i> (Fr.) Ryvardeen	Unspecified	Perak; Selangor	Chipp 1921
<i>Polystictus lilacinogilvus</i> (Berk.) Cooke Current name = <i>Fomitopsis lilacinogilva</i> (Berk.) J.E. Wright & J.R. Deschamps Probably misapplied (T. Hattori pers. comm.)	Unspecified	Selangor – Batu Caves	Chipp 1921

	Substrate/Host	Location	Reference(s)
<i>Polystictus lutescens</i> (Pers.) Fr. Current name = <i>Trametes ochracea</i> (Pers.) Gilb. & Ryvardeen Misapplied (T. Hattori pers. comm.)	On decaying stems	Perak	Chipp 1921
<i>Polystictus luteus</i> (Nees) Fr. Current name = <i>Microporus affinis</i> (Blume & T. Nees) Kuntze	On stems and branches	Perak	Chipp 1921
<i>Polystictus malacensis</i> Cooke (as 'malaccensis') Current name = <i>Fuscoporia discipes</i> (Berk.) Y.C. Dai, Ghob.-Negh. & Dai	Unspecified	Perak	Chipp 1921
<i>Polystictus malaiensis</i> Cooke (as 'maliensis') Current name = <i>Fuscoporia discipes</i> (Berk.) Y.C. Dai & Ghob.-Nejh. (Ryvarden 1984)	On dead wood and on logs	Penang – Waterfall Gardens; Perak	Chipp 1921
<i>Polystictus membranaceus</i> Sacc. Probably misapplied (T. Hattori pers. comm.)	Unspecified	Selangor	Chipp 1921
<i>Polystictus microcyclus</i> Lév. Current name = <i>Cyclomyces tabacinus</i> (Mont.) Pat. (Ryvarden 1981)	Unspecified	Perak	Chipp 1921
<i>Polystictus mutabilis</i> (Berk. & M.A. Curt.) Cooke Current name = <i>Flabellophora obovata</i> (Jungh.) Corner (Ryvarden 1977)	On branches	Perak	Chipp 1921

	Substrate/Host	Location	Reference(s)
<i>Polystictus nilgheriensis</i> (Mont.) Fr. Current name = <i>Phellinus nilgheriensis</i> (Mont.) G. Cunn.	Unspecified	Perak	Chipp 1921
<i>Polystictus pallidus</i> Bres. Current name = <i>Amauroderma camerarium</i> (Berk.) J.S. Furtado (Ryvarden 1984) Probably misapplied (T. Hattori pers. comm.)	Unspecified	Kuala Lumpur	Chipp 1921
<i>Polystictus perennis</i> (L.) Fr. Current name = <i>Coltricia perennis</i> (L.) Murrill Probably misapplied (T. Hattori pers. comm.)	Unspecified	Perak	Chipp 1921
<i>Polystictus ridleyi</i> Masee	Unspecified	Melaka – Ayer Keroh	Chipp 1921
<i>Polystictus rigescens</i> (Cooke) Cooke Current name = <i>Antrodiella liebmannii</i> (Fr.) Ryvarden (Ryvarden 1988)	On rotting logs	Perak	Chipp 1921
<i>Polystictus sacer</i> (Afzel. ex Fr.) Fr. Current name = <i>Lignosus sacer</i> (Afzel ex Fr.) Ryvarden	Unspecified	Perak	Chipp 1921
<i>Polystictus sanguineus</i> (L.) G. Mey. Current name = <i>Pycnoporus sanguineus</i> (L.) Murrill	On dead wood <i>Elaeis guineensis</i>	Very common everywhere Peninsular Malaysia	Chipp 1921 Thompson & Johnston 1953, Singh 1980
<i>Polystictus squamaeformis</i> (Berk.) Cooke Current name = <i>Microporus affinis</i> (Blume & T. Nees) Kuntze	Unspecified	Perak	Chipp 1921

	Substrate/Host	Location	Reference(s)
<i>Polystictus stereinus</i> (Berk. & M.A. Curtis) Sacc. Current name = <i>Flaviporus liebmannii</i> (Fr.) Ginns	On dead wood	Penang; Perak – Maxwell Hill	Chipp 1921
<i>Polystictus submembranaceus</i> Saut.	Unspecified	Perak	Chipp 1921
<i>Polystictus subpellucidus</i> (Berk.) Cooke Current name = <i>Trametes pocas</i> (Berk.) Ryvardeen	Unspecified	Selangor	Chipp 1921
<i>Polystictus substygius</i> Berk. & Broome ex Cooke Current name = <i>Phylloporia pectinata</i> (Klozsch) Ryvardeen	Unspecified	Perak	Chipp 1921
<i>Polystictus tabacinus</i> (Mont.) Fr. Current name = <i>Cyclomyces tabacinus</i> (Mont.) Pat.	On dying stems	Perak; Selangor – Kanching Forest Reserve	Chipp 1921
<i>Polystictus versicolor</i> (L.) Fr. Current name = <i>Trametes versicolor</i> (L.) Lloyd Probably misapplied (T. Hattori pers. comm.)	On stems Unspecified	Perak Kedah – Langkawi, Tanjung Kuala Teriang, Tanjung Kurau	Chipp 1921 Kuthubutheen 1981(b)
<i>Polystictus vinosus</i> (Berk.) Sacc. Current name = <i>Nigroporus vinosus</i> (Berk.) Murrill	On dead wood	Penang – Waterfall Gardens	Chipp 1921
<i>Polystictus virgineus</i> (Schwein.) Cooke	On dead branches	Perak	Chipp 1921
<i>Polystictus vittatus</i> (Berk.) Cooke Current name = <i>Trametes menziesii</i> (Berk.) Ryvardeen	<i>Hevea brasiliensis</i>	Peninsular Malaysia	Singh 1980

	Substrate/Host	Location	Reference(s)
<i>Polystictus xanthopus</i> Fries Current name = <i>Microporus xanthopus</i> (Fr.) Kuntze	On dead wood	One of the most widely distributed fungi	Chipp 1921
<i>Polystomella borneensis</i> Petr. Current name = <i>Protothyrium borneense</i> (Petr.) Arx	<i>Piper</i> sp.	Sabah	Williams & Liu 1976, Singh 1980
<i>Polytretophora calcarata</i> Mercado	On decaying rachis of <i>Pinanga scortechinii</i> , <i>Plectomiopsis geminiflorus</i> ; on decaying leaves of <i>Korthalsia rigida</i>	Kedah – Gunung Jerai; Kelantan – Macang; Pahang – Bukit Rengit Forest Reserve, Pulau Tioman; Sabah – Gunung Danum	Kuthubutheen & Nawawi 1991(f)
	Decaying plant parts of many plants	Unspecified	Whitton <i>et al.</i> 2002
<i>Polytretophora dendroidea</i> Kuthub. & Nawawi	On decaying leaves of <i>Plectonia grandis</i> and <i>Licuala glabra</i>	Pahang – Pulau Tioman; Sabah – Gunung Danum	Kuthubutheen & Nawawi 1991(f)
	On leaves of <i>Licuala</i> sp., <i>Pandanus</i> sp. and <i>Plectonia grandis</i>	Unspecified	Whitton <i>et al.</i> 2002
<i>Poria epimiltina</i> (Berk. & Broome) Bres. Current name = <i>Tinctoporellus epimiltinus</i> (Berk. & Broome) Ryvarden	On a dead branch	Kuala Lumpur	Chipp 1921
<i>Poria hypobrunnea</i> Petch Current name = <i>Rigidoporus hypobrunneus</i> (Petch) Corner	On <i>Hevea brasiliensis</i>	Perak; Selangor	Chipp 1921
	<i>Citrus paradisi</i>	Peninsular Malaysia	Thompson & Johnston 1953
	<i>Crotalaria anagyroides</i> , <i>Crotalaria usaramoensis</i> , <i>Tephrosia candida</i>	Peninsular Malaysia	Johnston 1960
	<i>Theobroma cacao</i>	Sabah	Williams & Liu 1976
	<i>Hevea brasiliensis</i>	Peninsular Malaysia	Singh 1980
<i>Poria hypolateritia</i> Berk. ex Cooke	<i>Camellia sinensis</i>	Peninsular Malaysia	Thompson & Johnston 1953
	<i>Hevea brasiliensis</i>	Sarawak	Turner 1971(a)

	Substrate/Host	Location	Reference(s)
Current name = <i>Schizopora flavipora</i> (Berk. & M.A. Curtis ex Cooke) Ryvar den Probably misapplied (T. Hattori pers. comm.)	<i>Hevea brasiliensis</i>	Peninsular Malaysia	Singh 1980
<i>Poria leucoplaca</i> (Berk.) Sacc. Current name = <i>Dichomitus leucoplacus</i> (Berk.) Ryvar den Probably misapplied (T. Hattori pers. comm.)	On branches <i>Cassia grandis</i>	Perak Sarawak	Chipp 1921 Turner 1971(a), Singh 1980
<i>Poria mellea</i> (Berk. & Broome) Sacc. Misapplied (T. Hattori pers. comm.)	On branches	Perak	Chipp 1921
<i>Poria punctata</i> Fr. Current name = <i>Phellinus punctatus</i> (Fr.) Pilát Misapplied, temperate species (T. Hattori pers. comm.)	<i>Juniperus chinensis</i>	Peninsular Malaysia	Johnston 1960, Singh 1980
<i>Poria ravenalae</i> (Berk. & Broome) Sacc. Current name = <i>Grammothele fuligo</i> (Berk. & Broome) Ryvar den	On dead stems of <i>Attalea cohune</i> and on a rachis of <i>Eugeissona tristis</i> <i>Cocos nucifera</i> , <i>Elaeis guineensis</i> , <i>Musa textilis</i>	Kuala Lumpur; Penang – Waterfall Gardens Peninsular Malaysia	Chipp 1921, Thompson & Johnston 1953 Thompson & Johnston 1953, Singh 1980
<i>Poria supora</i> (Karst.) Cooke (nomen dubium)	Unspecified	Kedah – Langkawi, Tanjung Kuala Teriang, Tanjung Kurau	Kuthubutheen 1981(b)
<i>Poria vaporaria</i> (Fr.) Cooke Current name = <i>Antrodia sinuosa</i> (Fr.) P. Karst. Misapplied, temperate species (T. Hattori pers. comm.)	Unspecified	Perak	Chipp 1921

	Substrate/Host	Location	Reference(s)
<i>Poria vincta</i> (Berk.) Cooke Current name = <i>Rigidoporus vinctus</i> (Berk.) Ryvar den	On dead wood	Perak – Gunung Batu Pateh (sic)	Chipp 1921
<i>Poria vulgaris</i> (Fr.) Cooke Current name = <i>Sidera vulgaris</i> (Fr.) Miettinen Misapplied (T. Hattori pers. comm.)	On branches	Perak	Chipp 1921
<i>Porina abrupta</i> Vězda	On leaf	Peninsular Malaysia	Vězda 2004
<i>Porina conica</i> R. Sant.	On leaves in undergrowth of lowland forest	Sabah – Poring	Sipman 1993
<i>Porina cupreola</i> (Müll. Arg.) F. Schill. Current name = <i>Porina terrae-reginae</i> P.M. McCarthy, Lücking & Vězda	On leaves in undergrowth of lowland forest	Sabah – Poring	Sipman 1993
<i>Porina epiphylla</i> Fée	On leaves in undergrowth of lowland and montane forest	Sabah – Poring, Mt. Kinabalu Park Headquarters	Sipman 1993
<i>Porina epiphyloides</i> Vězda Current name = <i>Porina minutissima</i> Henssen, Lücking & Vězda	On leaves in undergrowth of lowland and montane forest	Sabah – Poring, Mt. Kinabalu Park Headquarters	Sipman 1993
<i>Porina homala</i> R. Sant. (as ‘homalea’) Current name = <i>Porina tolgensis</i> P.M. McCarthy	On leaves in undergrowth of lowland forest	Sabah – Poring	Sipman 1993
<i>Porina limbulata</i> (Kremp.) Vain.	On leaves of undergrowth of montane forest	Sabah – Mt. Kinabalu Park Headquarters	Sipman 1993
<i>Porina mastoidella</i> (Nyl.) Müll. Arg.	Unspecified, in lowland dipterocarp forest	Negeri Sembilan – Pasoh Forest Reserve	Wolseley <i>et al.</i> 1998
<i>Porina muluensis</i> P.M. McCarthy & Coppins	On limestone rocks, overlooking river	Sarawak	McCarthy & Coppins 1995

	Substrate/Host	Location	Reference(s)
<i>Porina nitidula</i> Müll. Arg.	On leaves in undergrowth of lowland forest	Sabah – Poring	Sipman 1993
<i>Porina pallescens</i> R. Sant.	On leaves in undergrowth of lowland forest	Sabah – Poring	Sipman 1993
<i>Porina pseudofulvella</i> Sérus Current name = <i>Porina rufula</i> (Kremp.) Vain.	On leaves in undergrowth of lowland and montane forest	Sabah – Poring, Mt. Kinabalu Park Headquarters	Sipman 1993
<i>Porina rubentior</i> (Stirt.) Müll. Arg.	On leaves in undergrowth of montane forest	Sabah –Mt. Kinabalu Park Headquarters	Sipman 1993
<i>Porina semicarpi</i> Vain.	On leaves in undergrowth of lowland forest	Sabah – Poring	Sipman 1993
<i>Porina subcutanea</i> Ach.	Unspecified, in lowland dipterocarp forest	Negeri Sembilan – Pasoh Forest Reserve	Wolseley <i>et al.</i> 1998
<i>Porina virescens</i> (Kremp.) Müll. Arg.	On leaves in undergrowth of lowland and montane forest	Sabah – Poring, Mt. Kinabalu Park Headquarters	Sipman 1993
<i>Poronia oedipus</i> (Mont.) Mont.	On dead wood and on elephant dung	Perak and unspecified locality	Chipp 1921
<i>Postia stellifera</i> T. Hatt. & Sotome	On soil in the forest	Penang – Gertak Saggul	Hattori <i>et al.</i> 2010
<i>Potamomyces armatisporus</i> K.D. Hyde	On submerged wood, freshwater habitat	Selangor – Old Gombak Road	Hyde 1995(d)
<i>Psathyra campanulata</i> Masee	On the ground	Selangor	Chipp 1921
<i>Psathyra cyclospora</i> Masee	On rotten wood	Perak	Chipp 1921
<i>Psathyrella albida</i> Masee	On rotten wood	Selangor	Chipp 1921
<i>Psathyrella disseminata</i> (Pers.) Quél. Current name = <i>Coprinellus</i> <i>disseminatus</i> (Pers.) J.E. Lange	At the base of trees	Perak – Dinding	Chipp 1921
<i>Psathyrella flavidifolia</i> Corner	On the ground in montane forest	Pahang – Fraser’s Hill	Corner 1993
<i>Psathyrella malayana</i> Corner (nomen invalid)	On the ground, on wood and on lawns	Peninsular Malaysia, rather common	Corner 1993
<i>Psathyrella retispora</i> Corner (nomen invalid)	On bare ground in the forest or in plantations	Johor – Sungei Pendas Rubber Estate; Peninsular Malaysia	Corner 1993

	Substrate/Host	Location	Reference(s)
<i>Psathyrella splendens</i> Corner (<i>nomen invalid</i>)	On the ground in the forest	Johor – Gunung Panti; Sabah – Mt. Kinabalu	Corner 1993
	On mossy bank	Pahang – Fraser’s Hill	Thi <i>et al.</i> 2011
<i>Psathyrella verrucispora</i> Corner (<i>nomen invalid</i>)	In humus in the forest	Peninsular Malaysia	Corner 1993
	Soil	Selangor – Semangkok Forest Reserve	Watling & Lee 1999
<i>Pseudeurotium ovale</i> Stolk (as 'ovalis')	Associated with brown germ disease, from root of <i>Elaeis guineensis</i>	Unspecified	Turner 1971(b)
	<i>Pinus caribaea</i> , <i>Piper nigrum</i>	Sabah	Williams & Liu 1976, Singh 1980
<i>Pseudocercospora abelmoschi</i> (Ellis & Everh.) Deighton	<i>Hibiscus esculentus</i>	Sabah	Williams & Liu 1976, Singh 1980
<i>Pseudocercospora alphitoniae</i> (Petr.) Deighton Current name = <i>Helminthosporium alphitoniae</i> Petr.	<i>Alphitonia</i> sp.	Sabah	Williams & Liu 1976, Singh 1980
<i>Pseudocercospora aranetae</i> Borlaza & Roldan ex J.M. Yen	On leaves of <i>Psophocarpus tetragonolobus</i>	Peninsular Malaysia	Yen & Lim 1980
<i>Pseudocercospora bradburyae</i> (E. Young) Deighton	<i>Centrosema pubescens</i> <i>Centrosema pubescens</i>	Peninsular Malaysia Sabah	Johnston 1960 Williams & Liu 1976, Singh 1980
<i>Pseudocercospora chrysanthemicola</i> (J.M. Yen) Deighton	<i>Chrysanthemum</i> sp.	Sabah	Williams & Liu 1976, Singh 1980
<i>Pseudocercospora cotizensis</i> (A.S. Mull. & Chupp) Deighton	<i>Crotalaria</i> spp.	Sabah	Williams & Liu 1976, Singh 1980
<i>Pseudocercospora cruenta</i> (Sacc.) Deighton Current name = <i>Mycosphaerella cruenta</i> Latham	<i>Vigna sesquipedalis</i> <i>Vigna sesquipedalis</i> <i>Vigna sesquipedalis</i>	Peninsular Malaysia Sarawak Sabah	Thompson & Johnston 1953 Turner 1971(a) Williams & Liu 1976, Singh 1980

	Substrate/Host	Location	Reference(s)
<i>Pseudocercospora deglupta</i> Crous	On leaves of <i>Eucalyptus deglupta</i>	Sabah	Crous 1998
<i>Pseudocercospora eupatorii-formosanae</i> (Sawada) J.M. Yen	On leaves of <i>Eupatorium odoratum</i>	Perak – Ipoh	Yen & Lim 1980
<i>Pseudocercospora fuligena</i> (Roldan) Deighton	<i>Lycopersicon esculentum</i>	Sabah	Williams & Liu 1976, Singh 1980
<i>Pseudocercospora mikaniigena</i> J.M. Yen & Lim	On leaves of <i>Mikania cordata</i>	Unspecified	Yen & Lim 1983
Current name = <i>Asperisporium mikaniigena</i> (J.M. Yen & Lim) R.W. Barreto			
<i>Pseudocercospora muntingiae</i> (Petr. & Cif.) Deighton	<i>Muntigia calabura</i>	Peninsular Malaysia	Johnston 1960
	<i>Muntigia calabura</i>	Sarawak	Turner 1971(a)
	<i>Muntigia calabura</i>	Sabah	Williams & Liu 1976, Singh 1980
<i>Pseudocercospora myrtacearum</i> var. <i>robusta</i> U. Braun	<i>Eugenia</i> sp.	Sarawak	Braun 2001
<i>Pseudocercospora neriella</i> (Sacc.) Deighton	<i>Nerium oleander</i>	Peninsular Malaysia	Johnston 1960
	<i>Nerium oleander</i>	Sabah	Singh 1980
<i>Pseudocercospora nigricans</i> (Cooke) Deighton	<i>Cassia occidentalis</i>	Sabah	Williams & Liu 1976, Singh 1980
<i>Pseudocercospora protensa</i> (Syd.) Deighton	<i>Amorphophallus campanulatus</i>	Sabah	Williams & Liu 1976, Singh 1980
<i>Pseudocercospora pterocarpicola</i> (J.M. Yen) J.M. Yen	On leaves of <i>Pterocarpus indicus</i>	Selangor – FRIM	Yen & Lim 1980
<i>Pseudocercospora puderi</i> B.H. Davis ex Deighton	<i>Rosa</i> sp.	Sarawak	Turner 1971(a)
	<i>Rosa</i> sp.	Sabah	Williams & Liu 1976, Singh 1980
<i>Pseudocercospora robusta</i> Crous & M.J. Wingf.	On leaves of <i>Eucalyptus robusta</i>	Peninsular Malaysia	Crous 1998

	Substrate/Host	Location	Reference(s)
<i>Pseudocercospora stahlia</i> (F. Stevens) Deighton	On leaves of <i>Passiflora foetida</i>	Peninsular Malaysia; Sabah	Yen & Lim 1980
<i>Pseudocercospora tabernaemontanae</i> (Syd. & P. Syd.) Deighton	On leaves of <i>Tabernaemontana malaccensis</i>	Unspecified	Yen & Lim 1980
<i>Pseudocercospora timorensis</i> (Cooke) Deighton	<i>Ipomoea batatas</i>	Sarawak	Turner 1971(a)
	<i>Ipomoea batatas</i>	Sabah	Williams & Liu 1976, Singh 1980
<i>Pseudocercospora trematis-cannabini</i> (J.M. Yen & Lim) Deighton	On leaves of <i>Trema cannabina</i>	Johor – Johor Bharu	Yen & Lim 1980
<i>Pseudocercospora trichophila</i> (F. Stevens) Deighton	<i>Solanum melongena</i>	Sabah	Williams & Liu 1976, Singh 1980
<i>Pseudocercospora vitis</i> (Lév.) Speg.	<i>Vitis vinifera</i>	Peninsular Malaysia	Singh 1980
<i>Pseudocercosporella ipomoeae</i> Sawada ex Deighton	<i>Ipomoea reptans</i>	Sabah	Williams & Liu 1976, Singh 1980
<i>Pseudoclitocybe lenta</i> Corner	On soil in montane forest	Sabah – Mt. Kinabalu, Mesilau	Corner 1994(a)
<i>Pseudocyphellaria argyracea</i> (Delise) Vain.	In mossy forest	Sabah – Mt. Kinabalu, Mesilau Trail, Tourist Trail	Sipman 1993
<i>Pseudocyphellaria beccarii</i> (Kremp.) D.J. Galloway	As epiphyte in montane and cloud forest	Sabah – Mt. Kinabalu	Sipman 1993
<i>Pseudocyphellaria crocata</i> (L.) Vain.	In mossy and stunted cloud forest	Sabah – Mt. Kinabalu	Sipman 1993
<i>Pseudocyphellaria desfontainii</i> (Delise) D.J. Galloway	In stunted mossy forest	Sabah – Mt. Kinabalu	Sipman 1993
<i>Pseudocyphellaria diplomorpha</i> (Müll. Arg.) D.J. Galloway	In montane and stunted mossy forest	Sabah – Mt. Kinabalu	Sipman 1993

	Substrate/Host	Location	Reference(s)
<i>Pseudocyphellaria neglecta</i> (Müll. Arg.) Vain.	In mossy cloud forest	Sabah – Mt. Kinabalu, Mempening Shelter	Sipman 1993
<i>Pseudocyphellaria sulphurea</i> (Schaer.) D.J. Galloway	In mossy forest and stunted cloud forest	Sabah – Mt. Kinabalu, Tourist Trail	Sipman 1993
<i>Pseudofavolus cucullatus</i> (Mont.) Pat.	On twigs	Perak – Temengor Forest Reserve	Lee <i>et al.</i> 1995
	On a dead branch	Pahang – Fraser’s Hill	Thi <i>et al.</i> 2011
<i>Pseudohydnum gelatinosum</i> (Scop.) P. Karst.	On rotten trees in riparian forest	Sarawak	Chin 1981
<i>Pseudoperonospora cubensis</i> (Berk. & M.A. Curtis) Rostovzev	<i>Cucumis melo</i> , <i>Cucumis sativus</i> , <i>Cucurbita maxima</i> , <i>Luffa aegyptiaca</i>	Peninsular Malaysia	Thompson & Johnston 1953, Johnston 1960
	<i>Cucumis sativus</i> , <i>Lagenaria vulgaris</i> , <i>Luffa acutangula</i>	Sarawak	Turner 1971(a)
	<i>Cucumis sativus</i> , <i>Cucumis</i> sp., <i>Luffa acutangula</i> , <i>Momordica charantia</i>	Sabah	Williams & Liu 1976, Singh 1980
	Unspecified	Unspecified	Ahmad & Sijam 2007
<i>Pseudoplea trifolii</i> (Rostovzev) Petr. Current name = <i>Leptosphaerulina trifolii</i> (Rostr.) Petr.	<i>Allium cepa</i> , <i>Arachis hypogaea</i> , <i>Brassica</i> sp., <i>Nicotiana tabacum</i> , <i>Pueraria phaseoloides</i>	Sabah	Williams & Liu 1976, Singh 1980
<i>Pseudorobillarda sojae</i> Uecker & Kulik Current name = <i>Stauronematopsis sojae</i> (Uecker & Kulik) Abbas, B. Sutton & Ghaffar	On dead inflorescence of <i>Archontophoenix alexandrae</i>	Kuala Lumpur – University of Malaya	Taylor & Hyde 2003
<i>Pseudospiropes malayensis</i> K. Matsush. & Matsush.	On decaying leaf of broad-leaved tree	Kuala Lumpur – University of Malaya Botanical Garden	Matsushima & Matsushima 1996
<i>Pseudothis pterocarpi</i> (Syd. & P. Syd.) Syd. & P. Syd.	<i>Pterocarpus indicus</i>	Peninsular Malaysia	Johnston 1960, Singh 1980

	Substrate/Host	Location	Reference(s)
<i>Psilocybe eximia</i> E. Horak & Desjardin	Unspecified	Pahang – Fraser's Hill	Horak & Desjardin 2006
<i>Psilocybe umbrina</i> E. Horak, Guzmán & Desjardin [as 'umbricana']	On rotting stump of tree fern	Pahang – Fraser's Hill	Horak <i>et al.</i> 2009
<i>Psoroma sphinctrinum</i> (Mont.) Nyl.	In montane forest	Sabah – Mt. Kinabalu	Sipman 1993
<i>Pterula brunneola</i> Corner	On the ground in humus	Pahang – Tembeling	Corner 1950, 1970(a)
<i>Pterula decumbens</i> Corner, K.S. Thind & Dev	In forest humus	Pahang – Cameron Highlands	Corner 1970(a)
<i>Pterula simplex</i> Sacc. & Paol.	On bark from a fallen tree	Perak	Chipp 1921
<i>Pterula tropica</i> Mont. Current name = <i>Aphelaria tropica</i> (Mont.) Corner	On dead logs	Perak	Chipp 1921
<i>Pterula vinacea</i> Corner	On the ground in the forest Forest humus	Perlis – Bukit Besi Hangit Sabah – Mt. Kinabalu, Poring	Corner 1950 Corner 1970(a)
<i>Pterulicium xylogenum</i> (Berk. & Broome) Corner	On dead bamboos and dead leaves	Sabah – Ranau	Corner 1970(a)
<i>Pterygellus armeniacus</i> Corner	On the ground in the forest	Johor	Corner 1966(a)
<i>Pterygellus polymorphus</i> Corner	On the ground in the forest	Kedah – Langkawi; Pahang – Tembeling	Corner 1966(a)
<i>Pterygellus spiculosus</i> Corner	On the ground in the forest	Sabah – Mt. Kinabalu, Bembangan River	Corner 1966(a)
<i>Puccinia arachidis</i> Speg.	<i>Arachis hypogaea</i> <i>Arachis hypogaea</i>	Peninsular Malaysia Sabah	Thompson & Johnston 1953 Williams & Liu 1976, Singh 1980
<i>Puccinia callistephi</i> Sävul.	<i>Aster</i> sp.	Sabah	Williams & Liu 1976, Singh 1980
<i>Puccinia chrysanthemi</i> Roze	<i>Chrysanthemum</i> sp.	Peninsular Malaysia	Singh 1980

	Substrate/Host	Location	Reference(s)	
	<i>Puccinia citrata</i> Syd. & P. Syd.	<i>Cymbopogon citratus</i>	Peninsular Malaysia	Thompson & Johnston 1953, Singh 1980
	<i>Puccinia conclusa</i> Thüm.	<i>Cyperus haspan</i>	Peninsular Malaysia	Johnston 1960
		<i>Cyperus iria</i>	Sabah	Williams & Liu 1976, Singh 1980
	<i>Puccinia curculiginis</i> Racib. (as 'curculiginis')	<i>Curculigo latifolia</i>	Peninsular Malaysia	Johnston 1960, Singh 1980
	<i>Puccinia duthiei</i> Ellis & Tracy (as 'duthiae')	<i>Amphilophis glabra</i>	Peninsular Malaysia	Thompson & Johnston 1953
	<i>Puccinia fimbristylidis</i> Arthur	<i>Fimbristylis acuminata</i> , <i>Fimbristylis miliacea</i> , <i>Fimbristylis tristachya</i>	Sabah	Williams & Liu 1976, Singh 1980
	<i>Puccinia horiana</i> Henn.	<i>Chrysanthemum</i> sp.	Peninsular Malaysia	Singh 1980
	<i>Puccinia kraussiana</i> Cooke	<i>Smilax kingii</i>	Peninsular Malaysia	Johnston 1960, Singh 1980
	<i>Puccinia kuehnii</i> (W. Krüger) E.J. Butler	<i>Saccharum spontaneum</i>	Peninsular Malaysia	Johnston 1960
		<i>Saccharum arundinaceum</i>	Sabah	Williams & Liu 1976, Singh 1980
	<i>Puccinia lantanae</i> Farl.	<i>Perrottetia</i> sp.	Sabah	Williams & Liu 1976, Singh 1980
	<i>Puccinia minussensis</i> Thüm.	<i>Lactuca indica</i>	Peninsular Malaysia	Johnston 1960, Singh 1980
	<i>Puccinia miscanthi</i> Miura	<i>Miscanthus japonica</i>	Sabah	Williams & Liu 1976, Singh 1980
	<i>Puccinia mysorensis</i> Syd., P. Syd. & E.J. Butler	<i>Kyllinga brevifolia</i>	Peninsular Malaysia	Thompson & Johnston 1953, Singh 1980
	<i>Puccinia nakanishikii</i> Dietel	<i>Cymbopogon citratus</i>	Peninsular Malaysia	Johnston 1960
		<i>Cymbopogon citratus</i>	Sarawak	Turner 1971(a)
		<i>Cymbopogon citratus</i>	Sabah	Williams & Liu 1976, Singh 1980

	Substrate/Host	Location	Reference(s)
	<i>Puccinia oahuensis</i> Ellis & Everh. <i>Digitaria longiflora</i>	Sabah	Williams & Liu 1976, Singh 1980
	<i>Puccinia oldenlandiae</i> Henn. <i>Hedyotis</i> sp.	Sabah	Williams & Liu 1976, Singh 1980
	<i>Puccinia paullula</i> Syd. & P. Syd. [as 'paulula'] <i>Amorphophallus campanulatus</i>	Sabah	Williams & Liu 1976, Singh 1980
	<i>Puccinia philippinensis</i> Syd. & P. Syd. <i>Cyperus rotundus</i>	Peninsular Malaysia	Thompson & Johnston 1953, Singh 1980
	<i>Puccinia polygoni-amphibii</i> Pers. <i>Polygonum malaicum</i> , <i>Polygonum</i> sp.	Peninsular Malaysia	Thompson & Johnston 1953, Johnston 1960, Singh 1980
	<i>Puccinia polysora</i> Underw. <i>Zea mays</i>	Peninsular Malaysia	Johnston 1960
		Sarawak	Turner 1971(a)
		Sabah	Williams & Liu 1976, Singh 1980
	<i>Puccinia pruni-spinosae</i> Pers. <i>Prunus persica</i>	Peninsular Malaysia	Thompson & Johnston 1953, Singh 1980
	Current name = <i>Tranzschelia pruni-spinosae</i> (Pers.) Dietel		
	<i>Puccinia purpurea</i> Cooke <i>Andropogon halepensis</i> , <i>Sorghum halepense</i>	Peninsular Malaysia	Thompson & Johnston 1953
		Peninsular Malaysia	Singh 1980
		Selangor – Tanjung Karang	Salleh <i>et al.</i> 1995
	<i>Puccinia romagnoliana</i> Maire & Sacc. <i>Cyperus iria</i>	Peninsular Malaysia	Thompson & Johnston 1953, Singh 1980
	<i>Puccinia rufipes</i> Dietel <i>Imperata cylindrica</i>	Peninsular Malaysia	Thompson & Johnston 1953, Singh 1980
	<i>Puccinia scleriae</i> (Pazschke) Arthur <i>Scleria lithosperma</i> , <i>Scleria multifoliata</i> , <i>Scleria radula</i> , <i>Scleria sumatrensis</i>	Peninsular Malaysia	Johnston 1960
		Sabah	Williams & Liu 1976, Singh 1980

	Substrate/Host	Location	Reference(s)
<i>Puccinia solmsii</i> Henn.	<i>Polygonum multiflora</i>	Sabah	Williams & Liu 1976, Singh 1980
<i>Puccinia sorghi</i> Schwein.	<i>Zea mays</i>	Peninsular Malaysia	Thompson & Johnston 1953
	<i>Zea mays</i>	Sabah	Williams & Liu 1976, Singh 1980
<i>Puccinia thwaitesii</i> Berk.	<i>Gendarussa vulgaris</i>	Peninsular Malaysia	Thompson & Johnston 1953
	<i>Justicia</i> sp.	Sarawak	Turner 1971(a), Singh 1980
<i>Pulveroboletus frians</i> Corner	On the ground in lowland dipterocarp forest	Negeri Sembilan – Pasoh Forest Reserve	Lee <i>et al.</i> 2002, 2003, Watling <i>et al.</i> 2002
<i>Pulveroboletus icterinus</i> (Pat. & C.F. Baker) Watling	On forest floor in leaf-litter	Sarawak – Miri, Lambir Hills	Watling & Hollands 1990
	On the ground in lowland dipterocarp forest	Negeri Sembilan – Pasoh Forest Reserve	Watling 1994, Lee <i>et al.</i> 2002, 2003
<i>Pulveroboletus ravenelii</i> (Berk. & M.A. Curtis) Murrill	On the ground in the forest	Johor – Gunung Pantii; Sabah – Mt. Kinabalu, Bembangan River, Mesilau	Corner 1972
	On the ground in montane forest	Pahang – Fraser’s Hill	Thi & Lee 2010, Thi <i>et al.</i> 2011
	On the forest floor	Johor – Taman Negara Endau-Rompin (Peta)	Chan <i>et al.</i> 2011
<i>Pulveroboletus umbilicatus</i> (Masse) Singer	On the ground in lowland dipterocarp forest	Negeri Sembilan – Pasoh Forest Reserve	Stubbe 2007
<i>Pulveroboletus viridis</i> Heinem. & Gooss.-Font.	On the ground in the forest, sometimes in the earth of tufts of <i>Eugeissona</i>	Johor – Gunung Pantii, Mawai-Jemaluang Road	Corner 1972
<i>Pulveroboletus viridisquamosus</i> Watling, E. Turnbull & S.S. Lee	On the ground in lowland dipterocarp forest	Negeri Sembilan – Pasoh Forest Reserve	Watling <i>et al.</i> 2002, 2006, Stubbe 2007
	On the ground in lowland dipterocarp forest	Johor – Taman Negara Endau-Rompin (Selai)	Horak 2010
	On the forest floor	Johor – Taman Negara Endau-Rompin (Peta)	Chan <i>et al.</i> 2011

	Substrate/Host	Location	Reference(s)
<i>Pycnoporus sanguineus</i> (L.) Murrill	On rotting roots and decaying tree trunks	Unspecified	Lim 1972(a)
	<i>Hevea brasiliensis</i>	Peninsular Malaysia	Singh 1980
	On dead trunk of <i>Rhizophora apiculata</i>	Sarawak	Chin 1981
	On wood	Kedah – Langkawi, Tasik Dayang Bunting, Tanjung Kuala Teriang, Tanjung Kurau, Tanjung Rhu	Kuthubutheen 1981(b)
	On wood	Pahang – Taman Negara, Kuala Tahan	Oldridge <i>et al.</i> 1985
	On wood	Perak – Temengor Forest Reserve	Lee <i>et al.</i> 1995
	On wood	Johor – Ulu Sedili Plantation Forest; Kelantan – Jeram Lenang Forest Reserve; Pahang – Kemasul Plantation Forest; Perlis – Mata Ayer Plantation Forest; Selangor – FRIM	Ujang & Jones 2001
	On wood	Negeri Sembilan – Pasoh Forest Reserve	Ujang & Jones 2001, Hattori & Lee 2003
	On wood	Pahang; Perak	Lee <i>et al.</i> 2009
	On dead branch of <i>Rhizophora apiculata</i>	Selangor – Morib	Zainuddin <i>et al.</i> 2009
	On decaying branches and trunks	Pahang – Tasik Bera	Zainuddin <i>et al.</i> 2010(a)
	On decayed trunk	Johor – Pulau Aur; Terengganu – Pulau Redang	Zainuddin <i>et al.</i> 2010(b)
	<i>Pyramidospora fluminea</i> Miura & K.I. Kudo	On submerged twig	Selangor – Gombak
<i>Pyrenochaeta oryzae</i> Shirai ex I. Miyake	<i>Oryza sativa</i>	Peninsular Malaysia	Thompson 1940, Thompson & Johnston 1953, Singh 1980
<i>Pyrenographa xylographoides</i> Atproot	<i>Rhizophora apiculata</i>	Selangor – Morib	Alias & Jones 2000(b)
	On decaying mangrove wood and driftwood	Kedah – Pulau Langkawi; Negeri Sembilan – Port Dickson; Perak – Pulau Jarak, Pulau Lalang, Pulau Rumbia; Selangor – Morib	Zainuddin <i>et al.</i> 2010(c)

	Substrate/Host	Location	Reference(s)
<i>Pyrenula mamillana</i> (Ach.) Trevis.	In lowland dipterocarp forest	Negeri Sembilan – Pasoh Forest Reserve	Wolseley <i>et al.</i> 1998
<i>Pyrgillus cubanus</i> Nyl.	As epiphyte in tall forest	Sabah – Mt. Kinabalu Park Headquarters	Sipman 1993
<i>Pyrgillus javanicus</i> (Mont. & v.d. Bosch) Nyl.	In montane forest	Sabah – Mt. Kinabalu	Sipman 1993
<i>Pyricularia grisea</i> Sacc. Current name = <i>Magnaporthe grisea</i> (T.T. Hebert) M.E. Barr	<i>Brachiaria mutica</i> , <i>Digitaria sanguinalis</i> , <i>Eleusine coracana</i> , <i>Eleusine indica</i>	Peninsular Malaysia	Thompson & Johnston 1953
	<i>Digitaria marginata</i>	Sarawak	Kheng 1974, Singh 1980
	<i>Brachiaria mutica</i> , <i>Echinochloa colona</i> , <i>Setaria sphacelata</i> var. <i>nandi</i>	Sabah	Williams & Liu 1976
<i>Pyricularia oryzae</i> Cavara Current name = <i>Magnaporthe grisea</i> (T.T. Hebert) M.E. Barr	<i>Oryza sativa</i>	Peninsular Malaysia	Thompson & Johnston 1953
	<i>Oryza sativa</i>	Sarawak	Turner 1971(a)
	<i>Leersia hexandra</i> , <i>Panicum repens</i>	Sarawak	Kheng 1974, Singh 1980
	<i>Oryza sativa</i> , <i>Panicum repens</i>	Sabah	Williams & Liu 1976
	<i>Cynodon dactylon</i> , <i>Eriochloa annulata</i>	Peninsular Malaysia	Singh 1980
<i>Pyricularia zingiberis</i> Y. Nisik.	<i>Zingiber officinale</i>	Sarawak	Singh 1980
<i>Pyriculariopsis parasitica</i> (Sacc. & Berl.) M.B. Ellis	<i>Musa textilis</i>	Sabah	Williams & Liu 1976, Singh 1980
<i>Pyrofomes albomarginatus</i> (Zipp. ex Lév) Ryvardeen	On wood	Perak – Temengor Forest Reserve	Lee <i>et al.</i> 1995
	On wood	Negeri Sembilan – Pasoh Forest Reserve	Hattori & Lee 2003
<i>Pyrofomes tricolor</i> (Murrill) Corner	On wood	Negeri Sembilan – Pasoh Forest Reserve	Hattori & Lee 2003
<i>Pyrofomes tricolor</i> var. <i>eumorphus</i> Corner Current name = <i>Pyrofomes tricolor</i> (Murrill) Corner	Parasitic at the base of a large tree	Johor – Gunung Pulai	Corner 1989(a)
<i>Pyrofomes tricolor</i> var. <i>shoreicola</i> Corner Current name = <i>Pyrofomes tricolor</i> (Murrill) Corner	Parasitic on trunks of <i>Shorea glauca</i> and <i>Shorea parvifolia</i>	Pahang	Corner 1989(a)

	Substrate/Host	Location	Reference(s)	
	<i>Pythium acanthicum</i> Drechsler	<i>Curcuma domestica</i>	Sabah	Williams & Liu 1976, Singh 1980
	<i>Pythium adhaerens</i> Sparrow	<i>Saccharum officinarum</i>	Sabah	Williams & Liu 1976, Singh 1980
	<i>Pythium aphanidermatum</i> (Edson) Fitzp.	<i>Amaranthus</i> sp., <i>Carica papaya</i> , <i>Crotalaria anagyroides</i> , <i>Gaillardia</i> sp., <i>Lepidium sativum</i> , <i>Lycopersicon esculentum</i> , <i>Tephrosia toxicaria</i> , <i>Zinnia elegans</i>	Peninsular Malaysia	Thompson & Johnston 1953
		<i>Luffa acutangula</i> , <i>Nicotiana tabacum</i>	Sarawak	Turner 1971(a)
		<i>Citrullus vulgaris</i>	Sabah	Williams & Liu 1976
		<i>Zea mays</i>	Peninsular Malaysia	Singh 1980
	<i>Pythium arrhenomanes</i> Drechsler	<i>Saccharum officinarum</i> , <i>Zea mays</i>	Peninsular Malaysia	Singh 1980
	<i>Pythium butleri</i> Subraman.	<i>Amaranthus gangeticus</i> , <i>Brassica chinensis</i> , <i>Capsicum annuum</i> var. <i>longum</i> , <i>Carica papaya</i> , <i>Citrullus vulgaris</i> , <i>Cucumis sativus</i> , <i>Glycine max</i> , <i>Lycopersicon esculentum</i> , <i>Phaseolus aureus</i> , <i>Piper nigrum</i> , <i>Raphanus caudatus</i>	Sabah	Williams & Liu 1976, Singh 1980
	<i>Pythium complectens</i> Hans Braun Current name = <i>Pythium vexans</i> de Bary	<i>Camellia sinensis</i> , <i>Dianthus caryophyllus</i> , <i>Durio zibethinus</i> , <i>Elaeis guineensis</i> , <i>Hevea brasiliensis</i> , <i>Theobroma cacao</i>	Peninsular Malaysia	Thompson & Johnston 1953, Johnston 1960, Singh 1980
	<i>Pythium debaryanum</i> R. Hesse	<i>Lycopersicon esculentum</i> , <i>Saccharum officinarum</i> , <i>Zea mays</i>	Sabah	Williams & Liu 1976, Singh 1980
	<i>Pythium deliense</i> Meurs	<i>Carica papaya</i> , <i>Lactuca indica</i> , <i>Lactuca sativa</i> , <i>Momordica charantia</i> , <i>Vigna sesquipedalis</i>	Sabah	Williams & Liu 1976, Singh 1980
	<i>Pythium dissotocum</i> Dreschsler	<i>Citrus nobilis</i> , <i>Hydrilla verticillata</i>	Sabah	Williams & Liu 1976
		<i>Citrus</i> spp.	Sabah	Singh 1980

	Substrate/Host	Location	Reference(s)	
	<i>Pythium echinocarpum</i> S. Ito & Tokun.	<i>Cucumis sativus</i>	Sabah	Williams & Liu 1976, Singh 1980
	<i>Pythium graminicola</i> Subraman.	<i>Zea mays</i>	Unspecified	Thompson & Johnston 1953
	<i>Pythium helicoides</i> Drechsler	<i>Glycine max</i> , <i>Hibiscus rosa-sinensis</i> , <i>Piper nigrum</i>	Sabah	Williams & Liu 1976, Singh 1980
	<i>Pythium indicum</i> M.S. Balakr. Current name = <i>Pythium deliense</i> Meurs	<i>Carica papaya</i> <i>Nicotiana tabacum</i>	Peninsular Malaysia Peninsular Malaysia	Johnston 1960 Singh 1980
	<i>Pythium irregulare</i> Buisman	<i>Carica papaya</i> , <i>Piper nigrum</i>	Sabah	Williams & Liu 1976, Singh 1980
	<i>Pythium middletonii</i> Sparrow	<i>Albizia falcata</i> (Current name = <i>Falcataria moluccana</i> , syn. <i>A. falcataria</i> , <i>A. moluccana</i>), <i>Carica papaya</i> , <i>Citrus nobilis</i> , <i>Gerbera jamesoni</i> , <i>Impatiens balsamina</i> , <i>Ipomoea reptans</i> , <i>Mangifera indica</i> , <i>Manihot utilissima</i> , <i>Nelumbo nucifera</i> , <i>Passiflora edulis</i> , <i>Piper nigrum</i> , <i>Theobroma cacao</i> , <i>Vicia faba</i>	Sabah	Williams & Liu 1976
		<i>Citrus</i> spp.	Sabah	Singh 1980
	<i>Pythium myriotylum</i> Drechsler	<i>Crotalaria striata</i> , <i>Elaeis guineensis</i> , <i>Glycine max</i> , <i>Oryza sativa</i> , <i>Raphanus caudatus</i> , <i>Saccharum officinarum</i> , <i>Sorghum vulgare</i> , <i>Theobroma cacao</i> , <i>Vigna sesquipedalis</i> , <i>Zingiber officinale</i>	Sabah	Williams & Liu 1976, Singh 1980
	<i>Pythium splendens</i> Hans Braun	<i>Anacardium occidentale</i> , <i>Piper betle</i> , <i>Tithonia rotundifolia</i> <i>Peperomia calvifolia</i> , <i>Peperomia sandersii</i> , <i>Piper nigrum</i>	Peninsular Malaysia Sarawak	Thompson & Johnston 1953, Johnston 1960 Turner 1971(a)

	Substrate/Host	Location	Reference(s)
	<i>Anacardium occidentale</i> , <i>Celosia cristata</i> , <i>Elaeis guineensis</i> , <i>Hevea brasiliensis</i> , <i>Mangifera indica</i> , <i>Manihot utilissima</i> , <i>Persea americana</i> , <i>Pinus caribaea</i> , <i>Piper</i> <i>nigrum</i> , <i>Solanum tuberosum</i> , <i>Theobroma</i> <i>cacao</i> , <i>Vitis vinifera</i> , <i>Zingiber officinale</i>	Sabah	Williams & Liu 1976
	<i>Citrus</i> spp.	Sabah	Singh 1980
<i>Pythium vanterpoolii</i> V. Kouyeas & H. Kouyeas	<i>Zea mays</i>	Sabah	Williams & Liu 1976, Singh 1980
<i>Pythium vexans</i> de Bary	Associated with bud rot of <i>Elaeis guineensis</i>	Unspecified	Turner 1971(b)
	<i>Anacardium occidentale</i> , <i>Carica papaya</i> , <i>Cattleya</i> sp., <i>Citrus nobilis</i> , <i>Eugenia</i> sp., <i>Fortunella</i> sp., <i>Hevea brasiliensis</i> , <i>Manihot</i> <i>utilissima</i> , <i>Pinus taiwanensis</i> , <i>Piper</i> <i>nigrum</i> , <i>Saccharum officinarum</i> , <i>Sauropus</i> <i>androgynus</i> , <i>Syzygium aromaticum</i> , <i>Theobroma cacao</i> , <i>Vicia faba</i> , <i>Vigna</i> sp., <i>Zingiber officinale</i>	Sabah	Williams & Liu 1976
	<i>Citrus</i> spp.	Sabah	Singh 1980
	<i>Solanum tuberosum</i>	Peninsular Malaysia	Singh 1980
	On seedlings of mango tree	Unspecified	Lim & Khoo 1985
<i>Quadricladium aquaticum</i> Nawawi & Kuthub.	On submerged decaying bark	Selangor – Mimaland	Nawawi & Kuthubtheen 1989(c)
<i>Quintaria lignatilis</i> (Kohlm.) Kohlm. & Voklm.-Kohlm.	<i>Avicennia marina</i> , <i>Nypa fruticans</i> , <i>Rhizophora apiculata</i> , <i>Rhizophora</i> <i>mucronata</i> , <i>Sonneratia alba</i>	Negeri Sembilan – Port Dickson; Selangor – Morib	Alias <i>et al.</i> 1995, 2010
	<i>Bruguiera parviflora</i>	Selangor – Kuala Selangor	Alias & Jones 2000(a)
	<i>Rhizophora apiculata</i>	Selangor – Morib	Alias & Jones 2000(b)
	On decaying mangrove wood and driftwood	Kedah – Pulau Langkawi	Zainuddin & Alias 2005, Zainuddin <i>et al.</i> 2010(c)

	Substrate/Host	Location	Reference(s)
	On dead submerged wood	Perak – Pulau Rumbia	Zainuddin <i>et al.</i> 2008
<i>Rachidicola palmae</i> K.D. Hyde & J. Fröhl.	On petiole of <i>Daemonorops</i> sp.	Negeri Sembilan – Pasoh Forest Reserve	Hyde & Fröhlich 1995
<i>Raciborskiella janeirensis</i> (Müll. Arg.) R. Sant. Current name = <i>Strigula janeirensis</i> (Müll. Arg.) Lücking	On leaves in undergrowth of lowland forest	Sabah – Mt. Kinabalu, Poring	Sipman 1993
<i>Radulodon cirrhatinus</i> Hjortstam & Spooner	On fallen log	Sabah	Hjortstam & Spooner 1990
<i>Raffaelea variabilis</i> B. Sutton	<i>Lanea grandis</i>	Peninsular Malaysia	Singh 1980
<i>Ramalina cannonii</i> Elix, Laily & Samsuddin	On branch of <i>Metrosideros</i> sp.	Peninsular Malaysia	Elix <i>et al.</i> 1991
<i>Ramalina javanica</i> Nyl. Current name = <i>Ramalina peruviana</i> Ach.	Epiphyte in stunted, open forest	Sabah – Mt. Kinabalu, Summit Trail	Sipman 1993
<i>Ramaria cyanocephala</i> (Berk. & M.A. Curtis) Corner	On the ground in the forest	Pahang; Penang	Corner 1950
<i>Ramaria fistulosa</i> Corner	On buried wood in soil	Sabah – Mt. Kinabalu	Corner 1966(b)
<i>Ramaria flava</i> var. <i>parvispora</i> Corner	Unspecified	Sabah – Mt. Kinabalu	Corner 1966(b)
<i>Ramaria flava</i> var. <i>sanguinea</i> Corner	In humus	Sabah – Mt. Kinabalu	Corner 1966(b)
<i>Ramaria fragillima</i> (Sacc. & P. Syd.) Corner	On the ground in the forest or under trees in gardens	Borneo and Unspecified	Corner 1970(a)
<i>Ramaria guyanensis</i> (Pat.) Corner	On the ground in the forest	Sabah – Mt. Kinabalu, Mesilau River	Corner 1970(a)
<i>Ramaria madagascariensis</i> (Henn.) Corner	Unspecified	Penang – Penang Hill	Ridley in Corner 1950
<i>Ramaria moelleriana</i> (Brass. & Roum.) Corner	Unspecified	Kedah – Langkawi, Tanjung Kuala Teriang, Tanjung Burau	Kuthubutheen 1981(b)

	Substrate/Host	Location	Reference(s)
<i>Ramaria moelleriana</i> var. <i>latispora</i> Corner	On dead wood	Penang – Penang Hill	Corner 1950, 1970(a)
<i>Ramaria polypus</i> Corner	On rotten wood, rarely from buried wood, on dead palm trunks or rotten leaves in the forest	Pahang – Tembeling	Corner 1950
	On rotted wood	Perak – Temengor Forest Reserve	Lee <i>et al.</i> 1995
<i>Ramaria stricta</i> var. <i>concolor</i> Corner	In humus	Sabah – Mt. Kinabalu, Mesilau, Bembangan River	Corner 1970(a)
<i>Ramaria stricta</i> var. <i>stricta</i> (Pers.) Quél.	On rotten fallen trunk	Sabah – Mt. Kinabalu, Mesilau	Corner 1970(a)
<i>Ramaria subgelatinosa</i> Corner	On the ground in the forest	Pahang – Kuala Teku	Corner 1950
<i>Ramaria subgelatinosa</i> var. <i>albiceps</i> Corner	In humus	Sabah – Mt. Kinabalu	Corner 1970(a)
<i>Ramaria subgelatinosa</i> var. <i>roseiceps</i> Corner	Unspecified	Sabah – Mt. Kinabalu, Bembangan River, Pinosuk Plateau, Mesilau River	Corner 1970(a)
<i>Ramaria subgelatinosa</i> var. <i>subgelatinosa</i> Corner	Unspecified	Sabah – Mt. Kinabalu	Corner 1970(a)
<i>Ramaria zippelii</i> (Lév) Corner	On the ground in the forest	Peninsular Malaysia; Borneo	Corner 1950
<i>Ramaria zippelii</i> var. <i>gracilis</i> Corner	On the ground in the forest	Johor – Gunung Pulai, Kluang; Pahang – Tembeling	Corner 1950
<i>Ramariopsis kunzei</i> (Fr.) Corner	Unspecified	Sabah – Mt. Kinabalu	Corner 1970(a)
<i>Ramariopsis kunzei</i> var. <i>megasporea</i> Corner	Unspecified	Borneo	Corner 1970(a)
<i>Ramichloridium basifuscatum</i> Matsush.	On decaying leaves of broad leaved tree	Selangor – Ulu Gombak, University of Malaya Field Study Centre	Matsushima 1996
<i>Ramularia deusta</i> (Fuckel) Karak.	<i>Phaseolus vulgaris</i>	Peninsular Malaysia	Johnston 1960, Singh 1980
<i>Ramularia eriodendri</i> Racib.	<i>Ceiba pentandra</i>	Peninsular Malaysia	Singh 1980

	Substrate/Host	Location	Reference(s)
<i>Ramularia oryzae</i> Deighton & D.E. Shaw Current name = <i>Mycovellosiella oryzae</i> (Deighton & D.E. Shaw) Deighton	<i>Oryza sativa</i>	Sabah	Williams & Liu 1976, Singh 1980
<i>Ramularia sagittariae</i> Bres.	<i>Sagittaria sagittifolia</i>	Peninsular Malaysia	Johnston 1960, Singh 1980
<i>Ramulispora sorghicola</i> E. Harris	<i>Sorghum nitidum</i>	Sabah	Williams & Liu 1976, Singh 1980
<i>Ravenelia tephrosiicola</i> (Henn.) Hirats. f.	<i>Tephrosia candida</i> , <i>Tephrosia vogelii</i> <i>Tephrosia candida</i>	Peninsular Malaysia Sarawak	Thompson & Johnston 1953 Turner 1971(a), Singh 1980
<i>Relicina acrobotrys</i> (Kurok.) Hale	In montane forest	Sabah – Mt. Kinabalu, Mesilau Trail	Sipman 1993
<i>Relicina amphithrix</i> Hale	In montane forest	Sabah – Mt. Kinabalu, Mesilau Trail and Tourist Trail	Sipman 1993
<i>Relicina columnaria</i> Elix & J. Johnst.	In mossy forest	Sabah – Mt. Kinabalu, Mesilau Trail and Tourist Trail	Sipman 1993
<i>Relicina fluorescens</i> (Hale) Hale	In mossy forest	Sabah – Mt. Kinabalu, Mesilau Trail and Tourist Trail	Sipman 1993
<i>Relicina luteoviridis</i> (Kurok.) Hale	In montane forest	Sabah – Mt. Kinabalu, Kundasang	Sipman 1993
<i>Relicina planiuscula</i> (Kurok.) Hale	In mossy forest	Sabah – Mt. Kinabalu, Mesilau Trail and Tourist Trail	Sipman 1993
<i>Relicina sabahensis</i> Elix	On trunk of <i>Quercus</i> sp.	Sabah	Elix 1996
<i>Relicina schizospatha</i> (Kurok.) Hale	In montane forest	Sabah – Mt. Kinabalu, Mesilau Trail and Park Headquarters	Sipman 1993
<i>Relicinopsis intertexta</i> (Mont. & Bosch) Elix & Verdon	In montane and mossy forests	Sabah – Mt. Kinabalu, Mesilau Trail and Tourist Trail	Sipman 1993
<i>Remispora quadri-remis</i> (Höhnk) Kohlm.	<i>Avicennia</i> stand, <i>Rhizophora mucronata</i>	Negeri Sembilan – Port Dickson; Selangor – Klang, Kuala Selangor	Jones & Kuthubutheen 1990

	Substrate/Host	Location	Reference(s)
<i>Resupinatus cyatheae</i> Corner	On dead petioles of the tree-fern <i>Cyathea</i>	Pahang – Cameron Highlands	Corner 1996
<i>Resupinatus multilamellatus</i> Corner	On dead trunks, sticks and roots in the forest	Johor – Mawai; Pahang – Cameron Highlands, Tembeling	Corner 1996
<i>Resupinatus pahangensis</i> Corner	On dead sticks on the forest	Pahang – Tembeling	Corner 1996
<i>Resupinatus subvinaceus</i> Corner	On a stick in montane forest	Sabah – Mt. Kinabalu, Mesilau	Corner 1996
<i>Resupinatus trichotis</i> (Sacc.) Singer	On a log in montane forest	Pahang – Cameron Highlands	Corner 1996
Current name = <i>Resupinatus trichotis</i> (Pers.) Singer			
<i>Reticularia lycoperdon</i> Bull.	On <i>Hevea</i> logs, dead jungle logs	South Peninsular Malaysia	Sanderson 1922
<i>Rhabdospora avicennia</i> Kohlm. & E. Kohlm.	<i>Avicennia</i> stand, <i>Rhizophora mucronata</i>	Negeri Sembilan – Port Dickson; Selangor – Klang, Kuala Selangor	Jones & Kuthubutheen 1990
	<i>Avicennia marina</i> , <i>Nypa fruticans</i> , <i>Rhizophora apiculata</i> , <i>Rhizophora mucronata</i> , <i>Sonneratia alba</i>	Negeri Sembilan – Port Dickson; Selangor – Morib	Alias <i>et al.</i> 1995, 2010
	<i>Rhizophora apiculata</i>	Selangor – Morib	Alias & Jones 2000(b)
<i>Rhaphidospora hystrix</i> Ces.	On bark of tree	Sarawak	Cesati 1879
<i>Rhipidocarpon javanicum</i> (Pat.) Theiss. & Syd.	On attached and drift decaying materials of mangrove trees	Kedah – Pulau Langkawi; Negeri Sembilan – Port Dickson; Sabah – Pulau Gaya; Selangor – Kuala Selangor, Morib, Pantai Remis	Alias <i>et al.</i> 2010
<i>Rhipidonema ligulatum</i> (Kremp) Mattir.	On branches	Perak	Chipp 1921
Current name = <i>Dictyonema ligulatum</i> (Kremp.) Zahlbr.			
<i>Rhizocarpon geographicum</i> (L.) DC	On granite rock	Sabah – Mt. Kinabalu, Summit area	Sipman 1993
<i>Rhizoctonia bataticola</i> (Taubenh.) E.J. Butler	<i>Hevea brasiliensis</i>	Peninsular Malaysia	Singh 1980
Current name = <i>Macrophomina phaseolina</i> (Tassi) Goid.			

	Substrate/Host	Location	Reference(s)
<i>Rhizoctonia lamellifera</i> W. Small	<i>Elaeis guineensis</i>	Peninsular Malaysia	Turner & Bull 1967
Current name = <i>Macrophomina phaseolina</i> (Tassi) Goid.	<i>Elaeis guineensis</i>	Sabah	Williams & Liu 1976, Singh 1980
<i>Rhizoctonia microsclerotia</i> Matz	<i>Oryza sativa</i>	Peninsular Malaysia	Thompson & Johnston 1953, Singh 1980
Current name = <i>Thanatephorus microsclerotium</i> Boidin, Mugnier & Canales			
<i>Rhizoctonia solani</i> J.G. Kühn	<i>Oryza sativa</i>	Peninsular Malaysia	Thompson & Johnston 1953
Current name = <i>Thanatephorus cucumeris</i> (A.B. Frank) Donk	<i>Durio zibethinus</i> , <i>Hibiscus cannabinus</i> , <i>Panicum maximum</i> , <i>Saccharum officinarum</i> , <i>Sesamun indicum</i>	Peninsular Malaysia	Singh 1980
	On leaves, seedlings and twigs of durian tree	Peninsular Malaysia; Sabah; Sarawak	Lim 1990
	<i>Acacia mangium</i> seedling	Unspecified	Lee 1993
	<i>Sorghum bicolor</i>	Selangor – Tanjung Karang	Salleh <i>et al.</i> 1995
<i>Rhizomucor miehei</i> (Cooney & R. Emers.) Schipper	Atmosphere, peanuts and stored rice	Kuala Lumpur	Kuthubutheen 1982
	On hot spring soil (pH 4.8)	Kedah – Pulau Langkawi	Kuthubutheen 1982
<i>Rhizomucor nainitalensis</i> M.C. Joshi	In soil and compost	Johor – Kota Tinggi Forest Reserve; Kuala Lumpur – University of Malaya	Loh <i>et al.</i> 2001
Current name = <i>Rhizomucor miehei</i> (Cooney & R. Emers.) Schipper			
<i>Rhizomucor pusillus</i> (Lindt) Schipper	Palm oil mill effluent	Selangor – Klang, Bukit Rajah Estate	Kuthubutheen 1981(a)
	On garden loam soil, lateritic forest soil, atmosphere, forest litter, air conditioner filters, decaying flowers <i>Hibiscus rosa-sinensis</i> , oil palm fruits, stored rice, peanuts, living green leaves of <i>Imperata cylindrica</i> ; <i>Dillenia suffruticosa</i> , <i>Lycopersicon esculentum</i> , <i>Nicotiana tabacum</i> , <i>Oryza sativa</i> , <i>Vigna sinensis</i> , tapioca chips, sugar cane fibres and tobacco	Kuala Lumpur	Kuthubutheen 1982

	Substrate/Host	Location	Reference(s)
	On hot spring soil (pH 4.8)	Kedah – Pulau Langkawi	Kuthubutheen 1982
	Soil, on <i>Rattus slulifer</i> dung	Johor – Kota Tinggi Forest Reserve; Pahang – Bukit Rengit Forest Reserve, Taman Negara; Sarawak – Santubong, Gunung Sejinjang	Loh <i>et al.</i> 2001
<i>Rhizophila marina</i> K.D. Hyde & E.B.G. Jones	<i>Avicennia marina</i> , <i>Bruguiera gymnorrhiza</i> , <i>Nypa fruticans</i> , <i>Rhizophora apiculata</i> , <i>Rhizophora mucronata</i> , <i>Sonneratia alba</i> <i>Rhizophora apiculata</i>	Negeri Sembilan – Port Dickson; Selangor – Kuala Selangor, Morib Selangor – Morib	Alias <i>et al.</i> 1995, 2010 Alias & Jones 2000(b)
	On decaying mangrove wood	Kedah – Pulau Langkawi	Zainuddin & Alias 2005, Zainuddin <i>et al.</i> 2010(c)
	On dead submerged wood	Perak – Pulau Rumbia, Pulau Lalang	Zainuddin <i>et al.</i> 2008
	A muddy mangrove forest dominated by <i>Rhizophora</i> sp.	Selangor – Morib	Pang <i>et al.</i> 2010
<i>Rhizopus arrhizus</i> A. Fisch.	On decaying seeds of <i>Elaeis guineensis</i> , <i>Theobroma cacao</i>	Sabah	Turner 1971(b), Williams & Liu 1976
	On rice grains, glutinous rice grains, riceflour and glutinous riceflour	Unspecified	Noorlidah 2007
<i>Rhizopus arrhizus</i> var. <i>arrhizus</i> A. Fisch.	<i>Theobroma cacao</i>	Sabah	Singh 1980
	On soil, flowers, leaves, fruits, fungus and compost	Kuala Lumpur – University of Malaya; Pahang – Bukit Rengit Forest Reserve; Sarawak – Kuching, Santubong, Gua Niah	Loh <i>et al.</i> 2001
<i>Rhizopus arrhizus</i> var. <i>rouxii</i> (Calmette) J. J. Ellis Current name = <i>Rhizopus arrhizus</i> var. <i>arrhizus</i> A. Fisch.	In fermented tapioca	Selangor – Petaling Jaya	Loh <i>et al.</i> 2001

	Substrate/Host	Location	Reference(s)
<i>Rhizopus artocarpi</i> Racib. Current name = <i>Rhizopus stolonifer</i> (Ehrenb.) Vuill.	<i>Annona muricata</i> , <i>Artocarpus heterophyllus</i> , <i>Durio zibethinus</i> <i>Artocarpus heterophyllus</i> <i>Artocarpus heterophyllus</i>	Peninsular Malaysia Sarawak Unspecified	Johnston 1960 Kheng 1974, Singh 1980 Ahmad & Sijam 2007
<i>Rhizopus cohnii</i> Berl. & De Toni Current name = <i>Rhizopus microsporus</i> var. <i>rhizopodiformis</i> (Cohn) Schipper & Stalpers	<i>Oryza sativa</i>	Peninsular Malaysia	Johnston 1960, Singh 1980
<i>Rhizopus microsporus</i> Tiegh.	<i>Hibiscus</i> flowers, fungus and compost Rice grains, glutinous rice grains, riceflour, glutinous riceflour, paddy silo, open stored paddy, brown rice, fresh polished rice and rice bran	Kuala Lumpur – University of Malaya; Sarawak – Sarikei; Selangor – Petaling Jaya Unspecified	Loh <i>et al.</i> 2001 Noorlidah 2007
<i>Rhizopus microsporus</i> var. <i>oligosporus</i> (Saito) Schipper & Stalpers	In rice flour	Selangor	Loh <i>et al.</i> 2001
<i>Rhizopus microsporus</i> var. <i>rhizopodiformis</i> (Cohn) Schipper & Stalpers	On elephant dung, on dead <i>Hibiscus</i> flowers	Pahang – Taman Negara; Selangor – Petaling Jaya	Loh <i>et al.</i> 2001
<i>Rhizopus nigricans</i> Ehrenb. Current name = <i>Rhizopus stolonifer</i> (Ehrenb.) Vuill.	Palm oil mill effluent	Selangor – Klang, Bukit Rajah Estate	Kuthubutheen 1981(a)
<i>Rhizopus oryzae</i> Went & Prins. Geerl. Current name = <i>Rhizopus arrhizus</i> var. <i>arrhizus</i> A. Fisch.	<i>Ipomoea batatas</i> <i>Gmelina arborea</i> , <i>Pinus caribaea</i>	Peninsular Malaysia Sabah	Johnston 1960 Singh 1980

	Substrate/Host	Location	Reference(s)
<i>Rhizopus rhizopodiformis</i> (Cohn) Zopf	Palm oil mill effluent	Selangor – Klang, Bukit Rajah Estate	Kuthubutheen 1981(a)
Current name = <i>Rhizopus microsporus</i> var. <i>rhizopodiformis</i> (Cohn) Schipper & Stalpers	Garden loam soil, atmosphere, forest litter, decaying flowers of <i>Hibiscus rosa-sinensis</i> , oil palm fruits, living green leaves (monocotyledons and dicotyledons)	Kuala Lumpur	Kuthubutheen 1982
<i>Rhizopus stolonifer</i> (Ehrenb.) Vuill.	<i>Carica papaya</i>	Unspecified	Johnston 1960
	On blighted frond, rotting fruit, oil and kernel producing and handling equipment of <i>Elaeis guineensis</i> , <i>Arachis hypogaea</i>	Sarawak	Turner 1971(b), Singh 1980
	On seeds of <i>Gmelina arborea</i>	Pahang – Lentang; Sabah; Selangor – Puchong, Sungai Buluh, FRIM	Lee & Manap 1983
	On fruits of durian tree	Unspecified	Lim 1990
<i>Rhizopus stolonifer</i> var. <i>stolonifer</i> (Ehrenb.) Vuill.	On fruits	Kuala Lumpur – University of Malaya; Selangor – Petaling Jaya	Loh <i>et al.</i> 2001
Current name = <i>Rhizopus stolonifer</i> (Ehrenb.) Vuill.			
<i>Rhodocybe galerinoides</i> Singer	On rotten log	Negeri Sembilan – Pasoh Forest Reserve	Rutter & Watling 1997
<i>Rhodocybe perplexa</i> T.J. Baroni & Watling	On soil in lowland dipterocarp forest	Negeri Sembilan – Pasoh Forest Reserve	Baroni & Watling 1999
<i>Rhodocybe retroflexa</i> (Berk. & Broome) Pegler	On forest floor, lowland dipterocarp forest	Negeri Sembilan – Pasoh Forest Reserve	Oldridge <i>et al.</i> 1985
<i>Rhodocybe tergipes</i> Corner & E. Horak	On rotten wood in forests	Sabah – Mt. Kinabalu, Mesilau	Horak 1979(c)
<i>Rhytisma berkeleyanum</i> Ces.	Under plant leaves	Sarawak	Cesati 1879
<i>Rickia ancylopi</i> Thaxt.	On <i>Ancylopus pictus indianus</i> (Coleoptera, Endomychidae)	Kedah – Kota Sarang Semut, Alor Setar	Sugiyama & Majewski 1985
<i>Rickia berlesiana</i> (Bacc.) Paoli	On insect in Passalidae, Coleoptera	Pahang – Cameron Highlands	Sugiyama & Mochizuka 1979

	Substrate/Host	Location	Reference(s)
<i>Rickia borneoensis</i> K. Sugiy. & Hiroy. Yamam.	On <i>Medythia</i> sp. (Coleoptera, Chrysomelidae)	Sabah – Mt. Kinabalu	Sugiyama & Yamamoto 1982(b)
<i>Rickia episcaphae</i> Thaxt.	On <i>Episcapha xanthopustulata</i> (Coleoptera, Erotylidae)	Pahang – Cameron Highlands	Sugiyama & Mochizuka 1979
<i>Rickia eumorphi</i> Thaxt.	On <i>Eumorphus minor</i> (Coleoptera, Endomychidae)	Pahang – Cameron Highlands; Perak – Lenggong	Sugiyama & Mochizuka 1979
	On <i>Eumorphus festivus</i> , <i>Eumorphus macropilotus</i> , <i>Eumorphus territus</i> , <i>Eumorphus tetraspilotus</i> (Coleoptera, Endomychidae)	Sabah – Lungmanis, Keramuak, Sepilok Laut	Sugiyama & Yamamoto 1982(b)
<i>Rickia kistneri</i> W. Rossi	On <i>Mimaenictus wilsoni</i>	Peninsular Malaysia	Rossi 1991
<i>Rickia leptochiri</i> (Thaxter) Thaxter	On <i>Priochirus (Eutriacanthus) unicolor</i> (Coleoptera, Staphylinidae)	Pahang – Cameron Highlands	Sugiyama & Majewski 1985
<i>Rickia minutissima</i> K. Sugiy. & Hiroy. Yamam.	On <i>Lispinus</i> sp. (Coleoptera, Staphylinidae)	Sabah – Mt. Kinabalu	Sugiyama & Yamamoto 1982(b)
<i>Rickia nutans</i> Thaxt.	On a passalid insect (Coleoptera)	Pahang – Cameron Highlands, Tanah Rata	Sugiyama & Mochizuka 1979
<i>Rickia papuana</i> Thaxt.	On <i>Haptoncus motschulskii</i> (Coleoptera, Nitidulidae)	Pahang – Cameron Highlands	Sugiyama & Mochizuka 1979
<i>Rickia rostellata</i> Thaxt.	On <i>Holosus olisthaeriformis</i> (Coleoptera, Staphylinidae)	Pahang – Cameron Highlands	Sugiyama & Mochizuka 1979
<i>Rickia rostrata</i> Thaxt.	On <i>Taniignathus ruficollis</i> Kr.	Sarawak	Thaxter 1915
<i>Rickia sabahensis</i> K. Sugiyama	Parasitic on <i>Coelostoma stultum</i>	Sabah – Keningau, Sandakan	Sugiyama & Yamamoto 1982(b)
<i>Rickia sakkae</i> K. Sugiy. & T. Majewski	On <i>Lordithon affinis</i> and <i>Lordithon</i> sp. (Coleoptera, Staphylinidae)	Pahang – Cameron Highlands	Sugiyama & Majewski 1985
<i>Rickia sarawakensis</i> Thaxt.	On <i>Phalacrus</i> sp.	Sarawak	Thaxter 1916
<i>Rickia uncinata</i> Thaxt.	On a large passalid insect (Coleoptera)	Pahang – Cameron Highlands	Sugiyama & Mochizuka 1979

	Substrate/Host	Location	Reference(s)
<i>Rickia yoshii</i> K. Sugiy. & Hiroy. Yamam.	On <i>Endytus bizonatus</i> (Coleoptera, Erotylidae)	Sabah – Lungmanis, Tangkong	Sugiyama & Yamamoto 1982(b)
<i>Riessia radicialcola</i> Jülich	On roots of <i>Shorea laevis</i>	Negeri Sembilan – Pasoh Forest Reserve	Jülich 1985
	On roots of seedlings, wildings and adult trees of <i>Shorea leprosula</i>	Selangor – Gombak, Sungai Lalang Forest Reserve, FRIM	Lee <i>et al.</i> 1997
<i>Riessiella clavata</i> Jülich	On roots of <i>Shorea laevis</i>	Selangor – Kepong	Jülich 1985
<i>Riessiella cylindrica</i> Jülich	On roots of <i>Shorea laevis</i>	Selangor – Kepong	Jülich 1985
<i>Rigidoporus adnatus</i> Corner [Hattori 2001(b)]	On dead wood in the forest	Sarawak – Kuching	Corner 1987
<i>Rigidoporus cystidioides</i> (Lloyd) Corner	On rotten wood and bark in the forest	Pahang – Tembeling	Corner 1987
<i>Rigidoporus defibulatus</i> (D.A. Reid) Corner	On fallen trunks in the forest	Johor – Sedili River; Negeri Sembilan – Kenaboi; Pahang – Tembeling, Cameron Highlands	Corner 1987
	On dead trunk of <i>Rhizophora apiculata</i>	Selangor – Kuala Selangor	Baroni & Watling 1999, Zainuddin <i>et al.</i> 2009
<i>Rigidoporus dimiticus</i> (Corner) T. Hatt. (refer <i>Gloeoporus dimiticus</i> Corner)	-	-	Hattori 2001(a) [refer Corner 1989(a)]
<i>Rigidoporus hypobrunneides</i> Corner	On dead wood in the forest	Pahang – Cameron Highlands	Corner 1987
	On rotten wood of <i>Acacia mangium</i>	Johor – Ulu Sedili; Selangor – Bukit Tarik, Rawang	Lee & Noraini-Sikin 1999
<i>Rigidoporus hypobrunneus</i> (Petch) Corner	On dead wood and bark in the forest	Pahang – Cheka River, Cameron Highlands	Corner 1987
	On rotten wood of <i>Acacia mangium</i>	Johor – Ulu Sedili; Selangor – Bukit Tarik, Rawang	Lee & Noraini-Sikin 1999
	On wood	Negeri Sembilan – Pasoh Forest Reserve	Hattori & Lee 2003

	Substrate/Host	Location	Reference(s)
	On wood	Kelantan – Jeram Lenang Forest Reserve	Ujang & Jones 2001
	On wood	Negeri Sembilan – Pasoh Forest Reserve	Hattori & Lee 2003
<i>Rigidoporus incurvus</i> (Cooke) Ryvarden (refer <i>Flabellophora inconspicua</i> Corner)	-	-	Hattori 2000 (refer Corner 1987)
<i>Rigidoporus lignosus</i> (Klotzsch) Imazeki Current name = <i>Rigidoporus</i> <i>microporus</i> (Sw.) Overeem	<i>Boehmeria nivea</i> , <i>Camellia sinensis</i> , <i>Cocos</i> <i>nucifera</i> , <i>Coffea</i> spp., <i>Crotalaria</i> spp., <i>Elaeis guineensis</i> , <i>Hevea brasiliensis</i> , <i>Hibiscus</i> sp., <i>Koompassia malaccensis</i> , <i>Manihot utilisima</i> , <i>Nephelium lappaceum</i> , <i>Palaquium oblongifolium</i> , <i>Peltophorum</i> <i>ferrugineum</i> , <i>Piper nigrum</i> , <i>Pogostemom</i> <i>cablin</i>	Peninsular Malaysia	Thompson & Johnston 1953
	<i>Bixa orellana</i> , <i>Carica papaya</i> , <i>Ceiba</i> <i>pentandra</i> , <i>Citrus microcarpa</i> , <i>Derris</i> <i>elliptica</i>	Peninsular Malaysia	Johnston 1960
	<i>Camellia sinensis</i> , <i>Delonix regia</i> , <i>Flemingia</i> <i>congesta</i> , <i>Hevea brasiliensis</i> , <i>Manihot</i> <i>utilisima</i> , <i>Nephelium lappaceum</i> , <i>Piper</i> <i>nigrum</i> , <i>Theobroma cacao</i>	Sarawak	Turner 1971(a)
	<i>Citrus nobilis</i> , <i>Coffea robusta</i> , <i>Delonix</i> <i>regia</i> , <i>Durio zibethinus</i> , <i>Elaeis guineensis</i> , <i>Hevea brasiliensis</i> , <i>Macaranga</i> sp., <i>Manihot</i> hybrid, <i>Piper nigrum</i> , <i>Ricinus communis</i> , <i>Solanum melongena</i>	Sabah	Williams & Liu 1976
	<i>Averrhoa bilimbi</i> , <i>Ceiba pentandra</i> , <i>Ehretia</i> sp.	Peninsular Malaysia	Singh 1980
	<i>Pogostemom cablin</i>	Sarawak	Singh 1980

	Substrate/Host	Location	Reference(s)
	Unspecified	Kedah – Langkawi, Tasik Dayang Bunting, Tanjung Kuala Teriang, Tanjung Burau, Tanjung Rhu	Kuthubutheen 1981(b)
	On root of mango tree	Unspecified	Lim & Khoo 1985
	Unspecified	Unspecified	Corner 1987
	On root of durian tree	Unspecified	Lim 1990
	On <i>Acacia mangium</i> roots	Peninsular Malaysia	Lee 1993
	On roots of <i>Azadirachta excelsa</i>	Peninsular Malaysia	Mohd Farid <i>et al.</i> 2006
<i>Rigidoporus lineatus</i> (Pers.) Ryvarden	On wood	Negeri Sembilan – Pasoh Forest Reserve	Hattori & Lee 2003
<i>Rigidoporus microporus</i> (Sw.) Overeem	On dead trunks and stumps in the forest and on dead bamboo stumps, also as root-parasite of <i>Hevea</i>	Unspecified	Overeem 1924, Corner 1987
	On wood	Perak – Hulu Perak, Temengor Forest Reserve	Lee <i>et al.</i> 1995
	On dead tree trunks and stumps, and bamboo stumps	Sabah	Pegler 1997 (wrongly identified, specimen represents <i>Trametes myenii</i> (Klotzsch) Lloyd) (Lee S.S., pers. obs.)
	On decaying wood	Pahang – Tasik Bera	Zainuddin <i>et al.</i> 2010(a)
<i>Rigidoporus microporus</i> var. <i>platensis</i> Wright et Deschamps (<i>nomen dubium</i>)	Unspecified	Unspecified	Corner 1987
<i>Rigidoporus ochraceicinctus</i> Corner Current name = <i>Macrohyporia dictyopora</i> (Cooke) I. Johans. & Ryvarden [Hattori 2001(b)]	Unspecified	Pahang – Tembeling	Corner 1992

	Substrate/Host	Location	Reference(s)
<i>Rigidoporus patellarius</i> Corner (Considered a form of <i>Rigidoporus lineatus</i>) [Hattori 2001(b)]	On underside of a rotten branch in the forest	Sabah – Mt. Kinabalu, Mesilau	Corner 1987
<i>Rigidoporus suppileatus</i> Corner (sic) (Considered a form of <i>Rigidoporus vinctus</i> (Berk.) Ryvarden) [Hattori 2001(b)]	On dead standing trunk in the forest	Sabah – Mt. Kinabalu, Liwagu River	Corner 1987
<i>Rigidoporus vinaceus</i> Corner (A weathered specimen of <i>Rigidoporus microporus</i>) [Hattori 2001(b)]	On living roots and collar of a large <i>Dipterocarpus</i> sp.	Johor – Mawai	Corner 1987
<i>Rigidoporus vinctus</i> (Berk.) Ryvarden	On dead bark, wood and living roots of various plants	Pahang – Cheka River, Jerantut	Corner 1987
	On wood in lowland dipterocarp forest	Negeri Sembilan – Pasoh Forest Reserve	Hattori & Lee 2003
	On root of <i>Azadirachta excelsa</i>	Peninsular Malaysia	Mohd Farid <i>et al.</i> 2006
<i>Rigidoporus zonalis</i> (Berk.) Imazeki Current name = <i>Rigidoporus</i> <i>lineatus</i> (Pers.) Ryvarden	On wood	Pahang – Fraser's Hill	Thi <i>et al.</i> 2011
	<i>Saccharum officinarum</i>	Sabah	Singh 1980
<i>Rimelia reticulata</i> (Taylor) Hale & A. Fletcher Current name = <i>Parmotrema</i> <i>reticulatum</i> (Taylor) M. Choisy	On dead trunks and branches in primary and secondary forest, lowland and montane, on pit props of <i>Neobalanocarpus heimii</i>	Pahang – Tembeling; Terengganu – Bukit Kajang	Corner 1987
<i>Rimelia reticulata</i> (Taylor) Hale & A. Fletcher Current name = <i>Parmotrema</i> <i>reticulatum</i> (Taylor) M. Choisy	Unspecified substrate in montane forest	Sabah – Mt. Kinabalu, Mesilau Trail and Tourist Trail	Sipman 1993
<i>Rimularia furvella</i> (Nyl. ex Mudd) Hertel & Rambold	On granite rock	Sabah – Mt. Kinabalu, Summit area	Sipman 1993
<i>Rivulicola incrustata</i> K.D. Hyde	On submerged wood	Pahang – Lentang River	Ho <i>et al.</i> 2001

	Substrate/Host	Location	Reference(s)
<i>Rosellinia beccariana</i> Ces.	Unspecified	Sarawak	Cesati 1879
<i>Rosellinia bunodes</i> (Berk. & Broome) Sacc.	<i>Citrus paradisi</i> , <i>Coffea</i> sp., <i>Dryobalanops aromatica</i>	Peninsular Malaysia	Thompson & Johnston 1953, Singh 1980
	On seedling of <i>Dryobalanops aromatica</i>	Peninsular Malaysia	Elouard & Maziah 1997
<i>Rosellinia elaeicola</i> Henn	<i>Elaeis guineensis</i>	Sabah	Singh 1980
Current name = <i>Stilbohypoxylon elaeicola</i> (Henn.) L.E. Petrini			
<i>Rosellinia formosa</i> Penz. & Sacc.	<i>Musa textilis</i>	Peninsular Malaysia	Johnston 1960, Singh 1980
<i>Rosellinia hemisphaerica</i> Sacc. & Paol.	On decaying leaves of <i>Dracaena</i> sp.	Perak	Chipp 1921
<i>Rosellinia hypoxylina</i> Ces.	On bare wood	Sarawak	Cesati 1879
Current name = <i>Stilbohypoxylon hypoxylum</i> (Ces.) L.E. Petrini			
<i>Rosellinia ignobilis</i> Ces.	On decaying wood overwhelmed with filth	Sarawak	Cesati 1879
Current name = <i>Stilbohypoxylon ignobile</i> (Ces.) L.E. Petrini			
<i>Rosellinia mammiformis</i> (Pers.) Ces. & De Not.	On rotten blocks (wood?)	Sarawak	Cesati 1879
<i>Rosellinia mammoidea</i> (Cooke) Sacc.	On dead twigs	Perak	Chipp 1921
<i>Rosellinia spadicea</i> Ces.	On bamboo stem	Sarawak	Cesati 1879
<i>Roseofavolus eos</i> (Corner) T. Hatt	On wood in lowland dipterocarp forest	Negeri Sembilan – Pasoh Forest Reserve	Hattori 2003(a)
<i>Rubinoboletus ballouii</i> (Peck) Heinem. & Rammeloo	On forest floor	Selangor – FRIM	Watling & Lee 1995, 1998
Current name = <i>Gyroporus ballouii</i> var. <i>ballouii</i> (Peck) E. Horak (Horak 2011)	On forest floor, lowland dipterocarp forest	Negeri Sembilan – Pasoh Forest Reserve	Lee <i>et al.</i> 2002, Watling <i>et al.</i> 2002, Lee 2005

	Substrate/Host	Location	Reference(s)
<i>Rubinoboletus ballouii</i> var. <i>fuscatus</i> (Corner) Heinem. & Rammeloo	On forest floor	Selangor – FRIM	Watling & Lee 1995
Current name = <i>Gyroporus fuscatus</i> (Corner) E. Horak (Horak 2011)	On forest floor	Negeri Sembilan – Pasoh Forest Reserve	Lee <i>et al.</i> 2002, Watling <i>et al.</i> 2002, Lee 2005
<i>Ruminomyces elegans</i> Y.W. Ho	In cattle and swamp buffalo rumen	Selangor – Serdang, Universiti Pertanian Malaysia	Ho <i>et al.</i> 1990
Current name = <i>Anaeromyces elegans</i> (Y.W. Ho) Y.W. Ho			
<i>Russula alboareolata</i> Hongo	On forest floor	Selangor – FRIM	Watling & Lee 1995, 1998
	On soil, lowland dipterocarp forest	Negeri Sembilan – Pasoh Forest Reserve	Lee <i>et al.</i> 2002, Watling <i>et al.</i> 2002, Lee 2005
<i>Russula albonigra</i> (Krombh.)	On forest floor	Selangor – FRIM	Lee <i>et al.</i> 2002, Lee 2005
<i>Russula castanopsidis</i> Hongo	On forest floor	Selangor – FRIM	Watling & Lee 1995
	On soil, lowland dipterocarp forest	Negeri Sembilan – Pasoh Forest Reserve	Watling <i>et al.</i> 2002
<i>Russula chloroides</i> (Krombh.) Bres.	On mossy banks	Pahang – Fraser's Hill	Thi <i>et al.</i> 2011
<i>Russula chloroides</i> var. <i>parvispora</i> Romagn.	On forest floor	Selangor – FRIM	Watling & Lee 1998, Lee 2005
<i>Russula crustosa</i> Peck.	On forest floor	Selangor – FRIM	Watling & Lee 1995
	Forest ground	Negeri Sembilan – Pasoh Forest Reserve	Lee <i>et al.</i> 2002, Watling <i>et al.</i> 2002, Lee 2005
<i>Russula cutefracta</i> Cooke	Forest ground	Negeri Sembilan – Pasoh Forest Reserve	Watling <i>et al.</i> 2002
Current name = <i>Russula cyanoxantha</i> (Schaeff.) Fr.			
<i>Russula cyanoxantha</i> (Schaeff.) Fr.	On the ground in riverine forest and on soil in dipterocarp forest	Sarawak	Chin 1988
	On forest floor	Selangor – FRIM	Watling & Lee 1995, 2007, Lee <i>et al.</i> 2002, Lee 2005

	Substrate/Host	Location	Reference(s)
	On soil in lowland dipterocarp forest	Negeri Sembilan – Pasoh Forest Reserve	Lee <i>et al.</i> 2002, Watling <i>et al.</i> 2002, Lee 2005
<i>Russula delica</i> Fr.	On forest floor	Selangor – FRIM	Lee <i>et al.</i> 2002
<i>Russula delica</i> var. <i>trachyspora</i> Romagn.	On soil, lowland dipterocarp forest	Negeri Sembilan – Pasoh Forest Reserve	Watling & Lee 1995, Lee 2005
<i>Russula eburneoareolata</i> Hongo	On forest floor	Selangor – FRIM	Watling & Lee 1998, Lee <i>et al.</i> 2002, Lee 2005
<i>Russula fragrantissima</i> Romagn.	On forest floor	Selangor – FRIM	Watling & Lee 1995, Lee 2005
<i>Russula heterophylla</i> (Fr.) Fr.	On forest floor	Negeri Sembilan – Pasoh Forest Reserve; Selangor – FRIM	Lee <i>et al.</i> 2002, Lee 2005
<i>Russula japonica</i> Hongo	On forest floor	Selangor – FRIM	Watling & Lee 1995, 2007, Lee <i>et al.</i> 2002, Lee 2005
	On soil, lowland dipterocarp forest	Negeri Sembilan – Pasoh Forest Reserve	Lee <i>et al.</i> 2002, Watling <i>et al.</i> 2002, Lee 2005
<i>Russula nauseosa</i> f. <i>japonica</i> Hongo	On soil, lowland dipterocarp forest	Negeri Sembilan – Pasoh Forest Reserve	Lee <i>et al.</i> 2002, Lee 2005
<i>Russula nigricans</i> Fr.	On forest floor	Selangor – FRIM	Lee <i>et al.</i> 2002, Lee 2005
<i>Russula pallidospora</i> J. Blum ex Romagn.	On soil, lowland dipterocarp forest	Negeri Sembilan – Pasoh Forest Reserve	Lee <i>et al.</i> 2002, Lee 2005
<i>Russula senecis</i> S. Imai	On forest floor	Selangor – FRIM	Lee <i>et al.</i> 2002, Lee 2005
<i>Russula singaporensis</i> Singer	On forest floor	Selangor – FRIM	Watling & Lee 1995, 1998, 2007, Lee <i>et al.</i> 2002, Lee 2005
	On soil, lowland dipterocarp forest	Negeri Sembilan – Pasoh Forest Reserve	Watling <i>et al.</i> 2002
<i>Russula subfoetens</i> Wm. G. Sm.	On forest floor	Selangor – FRIM	Watling & Lee 1995, Lee 2005
<i>Russula subnigricans</i> Hongo	On soil, lowland dipterocarp forest	Negeri Sembilan – Pasoh Forest Reserve	Lee <i>et al.</i> 2002, Watling <i>et al.</i> 2002, Lee 2005

	Substrate/Host	Location	Reference(s)
<i>Russula violeipes</i> Quél.	On forest floor	Selangor – FRIM	Watling & Lee 1995, 1998, Lee <i>et al.</i> 2002, Lee 2005
	On soil, lowland dipterocarp forest	Negeri Sembilan – Pasoh Forest Reserve	Lee <i>et al.</i> 2002, Watling <i>et al.</i> 2002, Lee 2005
<i>Russula virescens</i> (Schaeff.) Fr.	On forest floor	Selangor – FRIM	Watling & Lee 1995, 1998, Lee <i>et al.</i> 2002
	Growing in large troops under many dipterocarp species	Negeri Sembilan – Pasoh Forest Reserve	Lee <i>et al.</i> 2002, Watling <i>et al.</i> 2002, Lee 2005
<i>Saagaromyces abonnis</i> (Kohlm.) K.L. Pang & E.B.G. Jones	On attached and drift decaying materials of mangrove trees	Kedah – Pulau Langkawi; Negeri Sembilan – Port Dickson; Sabah – Pulau Gaya; Selangor – Kuala Selangor, Morib, Pantai Remis	Alias <i>et al.</i> 2010, Zainuddin <i>et al.</i> 2010(c)
	A muddy mangrove forest dominated by <i>Rhizophora</i> sp.	Selangor – Morib	Pang <i>et al.</i> 2010
<i>Saagaromyces glitra</i> (J.L. Crane & Shearer) K.L. Pang & E.B.G. Jones	On attached and drift decaying materials of mangrove trees	Kedah – Pulau Langkawi; Negeri Sembilan – Port Dickson; Sabah – Pulau Gaya; Selangor – Kuala Selangor, Morib, Pantai Remis	Alias <i>et al.</i> 2010
	On attached and drift decaying materials of mangrove trees	Kedah – Pulau Langkawi; Negeri Sembilan – Port Dickson; Sabah – Pulau Gaya; Selangor – Kuala Selangor, Morib, Pantai Remis	Alias <i>et al.</i> 2010
<i>Saagaromyces ratnagiriensis</i> (S.D. Patil & Borse) K.L. Pang & E.B.G. Jones	On attached and drift decaying materials of mangrove trees	Kedah – Pulau Langkawi; Negeri Sembilan – Port Dickson; Sabah – Pulau Gaya; Selangor – Kuala Selangor, Morib, Pantai Remis	Alias <i>et al.</i> 2010
	A muddy mangrove forest dominated by <i>Rhizophora</i> sp.	Selangor – Morib	Pang <i>et al.</i> 2010
<i>Saccardoella mangrovei</i> K.D. Hyde	On decaying driftwood, coastal area	Kedah – Pulau Langkawi; Perak – Pulau Lalang	Zainuddin & Alias 2005, Zainuddin <i>et al.</i> 2008, 2010(c)
	On attached and drift decaying materials of mangrove trees	Kedah – Pulau Langkawi; Negeri Sembilan – Port Dickson; Sabah – Pulau Gaya; Selangor – Kuala Selangor, Morib, Pantai Remis	Alias <i>et al.</i> 2010

	Substrate/Host	Location	Reference(s)
<i>Saccardoella marinospora</i> K.D. Hyde	<i>Bruguiera parviflora</i> On attached and drift decaying materials of mangrove trees	Selangor – Kuala Selangor Kedah – Pulau Langkawi; Negeri Sembilan – Port Dickson; Sabah – Pulau Gaya; Selangor – Kuala Selangor, Morib, Pantai Remis	Alias & Jones 2000(a) Alias <i>et al.</i> 2010
<i>Saccardoella rhizophorae</i> K.D. Hyde	<i>Rhizophora apiculata</i>	Selangor – Morib	Alias & Jones 2000(b), Alias <i>et al.</i> 2010
<i>Saksenaea vasiformis</i> S.B. Saksena	Soil	Johor – Kota Tinggi Forest Reserve; Pahang – Taman Negara	Loh <i>et al.</i> 2001
<i>Salsuginea ramicola</i> K.D. Hyde	On attached and drift decaying materials of mangrove wood On mangrove wood and driftwood	Kedah – Pulau Langkawi Kelantan – Bachok	Zainuddin & Alias 2005, Alias <i>et al.</i> 2010, Zainuddin <i>et al.</i> 2010(c) Pang <i>et al.</i> 2010
<i>Sarcodon thwaitesii</i> (Berk. & Broome) Maas Geest.	On forest floor On soil, lowland dipterocarp forest	Selangor – FRIM Negeri Sembilan – Pasoh Forest Reserve	Watling & Lee 1995 Lee <i>et al.</i> 2002, Lee 2005, Watling & Lee 2007
<i>Sarcographa intricans</i> (Nyl.) Müll. Arg.	In tree crown of montane forest	Sabah – Mt. Kinabalu	Sipman 1993
<i>Sarcographa labyrinthica</i> (Ach.) Müll. Arg.	On bark in lowland dipterocarp forest	Negeri Sembilan – Pasoh Forest Researve	Wolseley <i>et al.</i> 1998
<i>Sarcopodium circinosetiferum</i> (Matsush.) Matsush.	On a decaying broad-leaved tree leaf	Kuala Lumpur – University of Malaya, Botanical Garden	Matsushima 1996
<i>Sarcosoma javanicum</i> Rehm	Unspecified	Johor – Endau-Rompin	Noorlidah <i>et al.</i> 2005
<i>Sarrameana septata</i> Sipman & Aptroot Current name = <i>Loxospora septata</i> (Sipman & Aptroot) Kantvilas	In stunted cloudforest	Sabah – Mt. Kinabalu	Sipman 1993

	Substrate/Host	Location	Reference(s)
<i>Savoryella aquatica</i> K.D. Hyde	On submerged wood	Pahang – Sungai Lentang	Ho <i>et al.</i> 1997
<i>Savoryella curvispora</i> W.H. Ho, K.D. Hyde & Hodgkiss	On submerged wood	Pahang – Sungai Lentang	Ho <i>et al.</i> 1997
<i>Savoryella grandispora</i> K.D. Hyde	On submerged wood	Pahang – Sungai Lentang	Hyde 1994(d), Ho <i>et al.</i> 1997
<i>Savoryella lignicola</i> E.B.G. Jones & R.A. Eaton	<i>Rhizophora apiculata</i>	Johor – Sungai Gelang Patah	Jones & Tan 1987
	<i>Avicennia</i> stand	Selangor – Klang, Kuala Selangor	Jones & Kuthubutheen 1990
	<i>Avicennia alba</i> , <i>Avicennia marina</i>	Johor – Pontian Besar	Tan & Leong 1992
	<i>Avicennia marina</i> , <i>Bruguiera gymnorrhiza</i> , <i>Rhizophora apiculata</i> , <i>Rhizophora mucronata</i> , <i>Sonneratia alba</i>	Negeri Sembilan – Port Dickson; Selangor – Kuala Selangor	Alias <i>et al.</i> 1995, 2010
	On submerged wood	Pahang – Sungai Lentang	Ho <i>et al.</i> 1997
	<i>Avicennia marina</i> , <i>Bruguiera parviflora</i>	Selangor – Kuala Selangor	Alias & Jones 2000(a)
	<i>Rhizophora apiculata</i>	Selangor – Morib	Alias & Jones 2000(b)
	On decaying submerged wood and driftwood, coastal area	Kedah – Pulau Langkawi; Perak – Pulau Rumbia, Pulau Lalang, Pulau Jarak	Zainuddin & Alias 2005, Zainuddin <i>et al.</i> 2008
On mangrove wood and driftwood	Selangor – Morib; Kelantan – Bachok	Pang <i>et al.</i> 2010	
<i>Savoryella longispora</i> E.B.G. Jones & K.D. Hyde	<i>Avicennia marina</i> , <i>Bruguiera gymnorrhiza</i> , <i>Nypa fruticans</i> , <i>Rhizophora apiculata</i> , <i>Rhizophora mucronata</i> , <i>Sonneratia alba</i>	Negeri Sembilan – Port Dickson; Selangor – Kuala Selangor, Morib	Alias <i>et al.</i> 1995, 2010
	<i>Avicennia marina</i> , <i>Bruguiera parviflora</i>	Selangor – Kuala Selangor	Alias & Jones 2000(a)
	On decaying mangrove wood and driftwood	Kedah – Pulau Langkawi	Zainuddin & Alias 2005
	On submerged wood, coastal area	Perak – Pulau Rumbia	Zainuddin <i>et al.</i> 2008
<i>Savoryella paucispora</i> (Cribb & J.W. Cribb) J. Koch	<i>Rhizophora apiculata</i>	Johor – Sungai Gelang Patah	Jones & Tan 1987
	<i>Avicennia</i> stand, <i>Rhizophora mucronata</i>	Negeri Sembilan – Port Dickson; Selangor – Klang, Kuala Selangor	Jones & Kuthubutheen 1990
	<i>Avicennia alba</i> , <i>Avicennia marina</i>	Johor – Pontian Besar	Tan & Leong 1992

	Substrate/Host	Location	Reference(s)
	<i>Rhizophora apiculata</i> , <i>Rhizophora mucronata</i> , <i>Sonneratia alba</i>	Negeri Sembilan – Port Dickson	Alias <i>et al.</i> 1995, 2010
	<i>Avicennia marina</i> , <i>Bruguiera parviflora</i>	Selangor – Kuala Selangor	Alias & Jones 2000(a)
	On mangrove wood and driftwood	Kelantan – Bachok	Pang <i>et al.</i> 2010
<i>Savoryella verrucosa</i> Minoura & T. Muroi	On submerged wood	Pahang – Sungai Lentang	Ho <i>et al.</i> 1997
	On attached and drift decaying materials of mangrove trees	Kedah – Pulau Langkawi; Negeri Sembilan – Port Dickson; Sabah – Pulau Gaya; Selangor – Kuala Selangor, Morib, Pantai Remis	Alias <i>et al.</i> 2010
<i>Scenidium apiarium</i> (Pers.) Kuntze	On fallen trunks	Pahang – Tembeling; Kedah	Corner 1987
Current name = <i>Hexagonia apiaria</i> (Pers.) Fr.	On deciduous wood	Kedah – Pulau Langkawi, Pulau Dayang Bunting; Pahang – Krau Game Reserve, Kuala Lompat; Sabah – Banguay Island	Jülich 1984(b)
<i>Schiffnerula mirabilis</i> Höhn.	<i>Passiflora edulis</i> , <i>Passiflora foetida</i> , <i>Passiflora quadrangularis</i>	Peninsular Malaysia	Thompson & Johnston 1953, Johnston 1960
	<i>Passiflora foetida</i> , <i>Passiflora</i> sp.	Sarawak	Turner 1971(a)
	<i>Passiflora edulis</i> , <i>Passiflora foetida</i>	Sabah	Williams & Liu 1976, Singh 1980
<i>Schiffnerula solani</i> Hansf.	<i>Solanum melongena</i>	Peninsular Malaysia	Johnston 1960
	<i>Solanum melongena</i>	Sarawak	Turner 1971(a)
	<i>Solanum melongena</i>	Sabah	Williams & Liu 1976, Singh 1980
<i>Schizophyllum commune</i> Fr.	<i>Elaeis guineensis</i>	Peninsular Malaysia	Turner & Bull 1967
	On coconut tree trunk, damp pieces of wood, wood poles or planks	Unspecified	Lim 1972(a)
	Soil in primary jungle	Johor	Varghese 1972
	<i>Hevea brasiliensis</i>	Sabah	Williams & Liu 1976

	Substrate/Host	Location	Reference(s)
	On decaying logs and branches	Sarawak	Sather 1978
	<i>Agathis dammara</i> , <i>Hevea brasiliensis</i>	Peninsular Malaysia	Singh 1980
	Various species of host trees	Sarawak	Chin 1981
	Unspecified	Kedah – Langkawi, Tasik Dayang Bunting, Tanjung Kuala Teriang, Tanjung Burau, Tanjung Rhu	Kuthubutheen 1981(b)
	On wood	Perak – Temengor Forest Reserve	Lee <i>et al.</i> 1995
	On seeds of <i>Dryobalanops aromatica</i> , <i>Shorea assamica</i> , <i>Shorea dasyphylla</i> , <i>Shorea glauca</i> , <i>Shorea leprosula</i> , <i>Shorea parviflora</i> , <i>Shorea platyclados</i>	Peninsular Malaysia	Elouard & Maziah 1997
	On wood	Johor – Ulu Sedili Forest Plantation; Kelantan – Jeram Lenang Forest Reserve; Negeri Sembilan – Pasoh Forest Reserve; Pahang – Kemasul Plantation Forest; Perlis – Mata Ayer Plantation Forest; Selangor – FRIM	Ujang & Jones 2001
	Oil palm seed	Unspecified	Ahmad & Sijam 2007
	On wood	Pahang; Perak; Selangor	Lee <i>et al.</i> 2009
	On decayed branch	Johor – Pulau Aur	Zainuddin <i>et al.</i> 2010(b)
<i>Schizophyllum flabellare</i> Fr.	On rotten wood	Selangor	Chipp 1921
<i>Schizopora paradoxa</i> (Schrad.) Donk	On wood in lowland dipterocarp forest	Negeri Sembilan – Pasoh Forest Reserve	Hattori & Lee 2003
<i>Schizosaccharomyces pombe</i> Lindner	Unspecified	Unspecified	Loh <i>et al.</i> 2001
<i>Scirrhia seriata</i> Syd., P. Syd & E.J. Butler	<i>Schizostachyum</i> sp.	Sabah	Singh 1980
<i>Scleroderma aurantium</i> (L.) Pers.	On sandy soil in kerangas and hill dipterocarp forests	Sarawak	Chin 1981

	Substrate/Host	Location	Reference(s)
<i>Scleroderma citrinum</i> Pers.	On sandy soil in kerangas and hill dipterocarp forests	Sarawak	Chin 1981
<i>Scleroderma columnare</i> Berk. & Broome	Unspecified	Sarawak	Cesati 1879
	Unspecified	Negeri Sembilan – Pasoh Forest Reserve; Selangor – FRIM	Lee <i>et al.</i> 2002, Lee 2005, Watling & Lee 2007
<i>Scleroderma dictyosporum</i> Pat.	Associated with <i>Shorea sumatrana</i> and <i>Shorea</i> sp.	Selangor – FRIM	Watling 1994
	On the ground, hill dipterocarp forest	Perak – Temengor Forest Reserve	Lee <i>et al.</i> 1995
	On forest floor	Selangor – FRIM	Watling & Lee 1995, 1998
<i>Scleroderma echinatum</i> (Petri) Guzmán	On soil, lowland dipterocarp forest	Negeri Sembilan – Pasoh Forest Reserve	Watling 1994
	On forest floor	Selangor – FRIM	Watling & Lee 1995
	On soil, lowland dipterocarp forest	Negeri Sembilan – Pasoh Forest Reserve	Lee <i>et al.</i> 2002, Lee 2005
<i>Scleroderma flavidum</i> Ellis & Everh.	On forest floor	Penang – Government Hill Road	Chipp 1921
	On soil	Sabah	Pegler 1997 (wrongly identified, represents <i>Calostoma</i> sp.)
<i>Scleroderma flavocrocatum</i> Sacc. & De Toni	On forest floor	Perak	Chipp 1921
<i>Scleroderma leptopodium</i> Pat. & Har.	On forest floor	Negeri Sembilan – Pasoh Forest Reserve; Selangor – FRIM	Lee <i>et al.</i> 2002, Lee 2005
<i>Scleroderma sinnamariense</i> Mont.	On wood	Perak	Chipp 1921
	Associated with <i>Dryobalanops aromatica</i> , <i>Dryobalanops oblongifolia</i> , <i>Hopea odorata</i> , <i>Neobalanocarpus heimii</i> and in mixture of <i>Shorea/Dryobalanops</i>	Negeri Sembilan – Pasoh Forest Reserve; Selangor – FRIM	Watling 1994
	On the ground in hill dipterocarp forest	Perak – Temengor Forest Reserve	Lee <i>et al.</i> 1995
	On forest floor	Selangor – FRIM	Watling & Lee 1995, 1998, 2007, Lee <i>et al.</i> 2002, Lee 2005

	Substrate/Host	Location	Reference(s)
	<i>Hopea</i> sp.	Unspecified	Sims <i>et al.</i> 1999
	On forest floor	Negeri Sembilan – Pasoh Forest Reserve	Lee <i>et al.</i> 2002, Lee 2005
	On soil, lowland dipterocarp forest	Negeri Sembilan – Pasoh Forest Reserve	Watling <i>et al.</i> 2002
	On soil	Terengganu – Pulau Redang	Zainuddin <i>et al.</i> 2010(b)
<i>Scleroderma vulgare</i> Hornem. Current name = <i>Scleroderma citrinum</i> Pers.	Unspecified	Perak	Chipp 1921
<i>Scleroderma verrucosum</i> (Bull.) Pers.	Associated with <i>Dryobalanops aromatica</i> and <i>Shorea sumatrana</i>	Selangor – Ulu Langat, FRIM	Watling 1994
	On forest floor	Selangor – FRIM	Watling & Lee 1995, 1998, Lee 2005
<i>Scleroderma xanthochroum</i> Watling & K.P. Sims	On very rotten moss, on timber	Pahang – Cameron Highlands	Watling & Sims 2004
<i>Sclerotium glumale</i> Ces.	Unspecified	Sarawak	Cesati 1879
<i>Sclerotium hypocreaemorphum</i> Ces.	On <i>Pandan</i> pericarp	Sarawak	Cesati 1879
<i>Sclerotium oryzae-sativae</i> Sawada Current name = <i>Rhizoctonia oryzae-sativae</i> (Sawada) Mordue	<i>Oryza sativa</i>	Unspecified	Johnston 1960, Singh 1980
<i>Sclerotium rhachidophilum</i> Ces.	Unspecified	Sarawak	Cesati 1879
<i>Sclerotium rolfsii</i> Sacc. Current name = <i>Athelia rolfsii</i> (Curzi) C.C. Tu & Kimbr.	<i>Arachis hypogaea</i> , <i>Boehmeria nivea</i> , <i>Borreria latifolia</i> , <i>Brassica chinensis</i> , <i>Brassica juncea</i> , <i>Caladium bicolor</i> , <i>Caladium</i> sp., <i>Calopogonium mucunoides</i> , <i>Capsicum annuum</i> , <i>Celosia cristata</i> , <i>Centrosema pubescens</i> , <i>Chrysanthemum</i> sp., <i>Citrus aurantifolia</i> , <i>Citrus grandis</i> , <i>Citrus limon</i> , <i>Coffee</i> spp., <i>Colocasia esculenta</i> , <i>Coleus</i> sp., <i>Corchorus capsularis</i> ,	Peninsular Malaysia	Thompson & Johnston 1953, Johnston 1960

	Substrate/Host	Location	Reference(s)
	<i>Coreopsis</i> sp., <i>Crotalaria anagyroides</i> , <i>Crotalaria usaramoensis</i> , <i>Cosmos</i> sp., <i>Cyamopsis soralioides</i> , <i>Cyperus rotundus</i> , <i>Daucus carota</i> , <i>Delphinium</i> , <i>Dolichos</i> <i>hosei</i> , <i>Duranta plumieri</i> , <i>Elaeis guineensis</i> , <i>Eleusine coracana</i> , <i>Ficus roxburghii</i> , <i>Ficus</i> <i>scleroptera</i> , <i>Furcraea gigantea</i> , <i>Gerbera</i> <i>jamesoni</i> , <i>Gloriosa superba</i> , <i>Glycine</i> <i>max</i> , <i>Helianthus tuberosus</i> , <i>Lycopersicon</i> <i>esculentum</i> , <i>Manihot tilissima</i> , <i>Musa</i> <i>sapientum</i> , <i>Oryza sativa</i> , <i>Piper betle</i> , <i>Polianthes tuberosa</i> , <i>Pueraria javanica</i> , <i>Solanum melongena</i> , <i>Spathoglottis plicata</i> , <i>Tephrosia candida</i> , <i>Verbena tenera</i> , <i>Voandzeia subterranea</i>		
	<i>Capsicum annum</i>	Sarawak	Turner 1971(a)
	<i>Saccharum officinarum</i> , <i>Spathoglottis</i> sp., <i>Vanda</i> sp.	Peninsular Malaysia	Singh 1980
	On fruits of durian tree	Unspecified	Lim 1990
	On seeds of <i>Hopea odorata</i>	Peninsular Malaysia	Elouard & Maziah 1997
<i>Scolecobasidium constrictum</i> E.V. Abbot	<i>Theobroma cacao</i>	Sabah	Singh 1980
<i>Scolecodochium malayense</i> K. Matsush. & Matsush.	On decaying leaf	Peninsular Malaysia	Matsushima & Matsushima 1996
<i>Scolicotrichum musae</i> Zimm. Current name = <i>Cordana musae</i> (Zimm.) Höhn.	<i>Musa sapientum</i> , <i>Musa textilis</i>	Peninsular Malaysia	Thompson & Johnston 1953, Singh 1980
<i>Scorias spongiosa</i> (Schwein.) Fr.	On leaves, fruits and twigs of durian tree	Unspecified	Lim 1990
<i>Scutisporus brunneus</i> K. Ando & Tubaki	On decaying twigs of unidentified angiosperm submerged in a freshwater stream	Kedah – Gunung Jerai	Kuthubutheen & Nawawi 1994(b)

	Substrate/Host	Location	Reference(s)
<i>Scytalidium thermophilum</i> (Cooney & R. Emers.) Austwick	Palm oil mill effluent	Selangor – Klang, Bukit Rajah Estate	Kuthubutheen 1981(a)
	Garden loam soil, lateritic forest soil, forest litter, atmosphere, decaying flowers of <i>Hibiscus rosa-sinensis</i> , oil palm fruits, peanuts, living green leaves of <i>Imperata</i> <i>cylindrica</i> and <i>Dillenia suffruticosa</i>	Kuala Lumpur	Kuthubutheen 1982
	On hot spring soil (pH 4.8)	Kedah – Pulau Langkawi	Kuthubutheen 1982
<i>Scytinopogon angulisporus</i> (Pat.) Corner	On the ground in the forest, from lowlands to mountains	Unspecified	Corner 1950
	Unspecified	Sabah – Mt. Kinabalu, Tenom	Corner 1970(a)
	On the ground	Perak – Temengor Forest Reserve	Lee <i>et al.</i> 1995
<i>Scytinopogon angulisporus</i> var. <i>curtus</i> Corner	On the ground in the forest	Pahang – Fraser’s Hill, Kota Glanggi	Corner 1950
Current name = <i>Scytinopogon angulisporus</i> (Pat.) Corner			
<i>Scytinopogon angulisporus</i> var. <i>gracilis</i> Corner	On the ground in humus in the forest	Pahang – Tembeling	Corner 1950
Current name = <i>Scytinopogon angulisporus</i> (Pat.) Corner			
<i>Scytinopogon angulisporus</i> var. <i>parvus</i> Corner	On the ground in the forest	Pahang – Tembeling	Corner 1950
Current name = <i>Scytinopogon angulisporus</i> (Pat.) Corner			
<i>Scytinopogon pallescens</i> (Bres.) Singer	On the ground	Sabah	Pegler 1997
<i>Scytinostroma parvisporum</i> Boidin & Lanq.	On wood	Peninsular Malaysia	Boidin & Lanquetin 1987
<i>Sebacina calcea</i> (Pers.) Bres. Current name = <i>Exidiopsis calcea</i> (Pers.) K. Wells	<i>Theobroma cacao</i>	Peninsular Malaysia	Johnston 1960, Singh 1980

	Substrate/Host	Location	Reference(s)
<i>Selenosporella aristata</i> Kuthub. & Nawawi	On leaves submerged in a fresh-water stream	Pahang – Lentang Forest Reserve	Kuthubutheen & Nawawi 1988(b)
<i>Semiyalecta paradoxa</i> Vain.	On leaves of undergrowth in montane forest	Sabah – Mt. Kinabalu, Park Headquarters	Sipman 1993
<i>Septobasidium bogoriense</i> Pat.	<i>Hevea brasiliensis</i>	Peninsular Malaysia	Singh 1980
	On branches and twigs of mango tree	Unspecified	Lim & Khoo 1985
<i>Septobasidium lepidosaphis</i> Couch	<i>Citrus grandis</i>	Sarawak	Singh 1980
<i>Septonema exaltatum</i> Petch	<i>Cajanus cajan</i>	Peninsular Malaysia	Johnston 1960, Singh 1980
<i>Septonema philippinum</i> Sacc. Current name = <i>Pithomyces sacchari</i> (Speg.) M.B. Ellis	<i>Sorghum sudanense</i> , <i>Sorghum vulgare</i> var. <i>saccharatum</i>	Sabah	Williams & Liu 1976, Singh 1980
<i>Septoria aciculosa</i> Ellis & Everh.	<i>Fragaria vesca</i>	Sabah	Williams & Liu 1976, Singh 1980
<i>Septoria apii-graveolentis</i> Dorogin Current name = <i>Septoria apiicola</i> Speg.	<i>Apium graveolens</i>	Peninsular Malaysia	Thompson & Johnston 1953, Singh 1980
<i>Septoria chrysanthemella</i> Cavara	<i>Chrysanthemum</i> sp.	Sarawak	Singh 1980
<i>Septoria dianthi</i> Desm.	<i>Dianthus caryophyllus</i>	Peninsular Malaysia	Thompson & Johnston 1953, Singh 1980
<i>Septoria gerberae</i> Syd. & P. Syd.	<i>Gerbera jamesoni</i>	Sarawak	Turner 1971(a)
	<i>Gerbera jamesoni</i>	Peninsular Malaysia	Singh 1980
<i>Septoria hydrocotyles</i> Desm.	<i>Hydrocotyle asiatica</i>	Sabah	Singh 1980
<i>Septoria lactucae</i> Pass.	<i>Celosia cristata</i> , <i>Celtuce</i> sp., <i>Lactuca sativa</i>	Peninsular Malaysia	Thompson & Johnston 1953, Johnston 1960
	<i>Lactuca sativa</i>	Sabah	Williams & Liu 1976, Singh 1980
<i>Septoria petroselini</i> Desm.	<i>Carum petroselinum</i>	Peninsular Malaysia	Johnston 1960, Singh 1980

	Substrate/Host	Location	Reference(s)
<i>Serpula lacrymans</i> (Wulfen) J. Schröt.	Unspecified	Kedah – Langkawi, Tasik Dayang Bunting, Tanjung Kuala Teriang, Tanjung Burau	Kuthubutheen 1981(b)
<i>Setosphaeria rostrata</i> K.J. Leonard	<i>Gmelina arborea</i>	Sabah	Singh 1980
<i>Setosphaeria turcica</i> (Luttr.) K.J. Leonard & Suggs	<i>Sorghum sudanense</i> , <i>Zea mays</i>	Sabah	Williams & Liu 1976, Singh 1980
<i>Seurattia millardetii</i> (Racib.) Meeker	<i>Psidium guajava</i>	Sarawak	Turner 1971(a), Singh 1980
<i>Seynesia erumpens</i> (Berk. & M.A. Curtis) Petr.	<i>Elaeis guineensis</i>	Sabah	Singh 1980
<i>Seynesia melanosticta</i> Cooke & Masee	On living leaves of <i>Alsodeia</i> sp.	Melaka – Gunung Ophir	Chipp 1921
<i>Simocybe mutabilis</i> Corner & E. Horak	On rotten wood in broad-leaved forest	Sabah – Mt. Kinabalu	Horak 1979(d)
<i>Siphula decumbens</i> Nyl.	On thin humus cover on rock and on tree bark in stunted cloudforest, mossy forest	Sabah – Mt. Kinabalu, Tourist Trail, Mesilau Trail and Park Headquarters	Sipman 1993
<i>Sistotrema hamatum</i> Nawawi & J. Webster	Aquatic, on decaying rubber leaves	Kuala Lumpur – University of Malaya, Botanic Garden	Nawawi & Webster 1982(b)
<i>Sordaria caulicola</i> Ces.	Unspecified	Sarawak	Cesati 1879
<i>Sordaria fimicola</i> (Roberge ex Desm.) Ces. & De Not.	<i>Hydrilla verticillata</i> On seeds of <i>Gmelina arborea</i>	Sabah Pahang – Lentang; Sabah; Selangor – Puchong, Sungai Buluh, FRIM	Singh 1980 Lee & Manap 1983
<i>Sordaria oblectans</i> Ces.	Unspecified	Sarawak	Cesati 1879
<i>Sordaria pachydermatica</i> Ces.	On decaying wood	Sarawak	Cesati 1879
<i>Sordaria sarawacensis</i> Ces.	On animal dung	Sarawak	Cesati 1879
<i>Sorokinella calamae</i> J. Fröhl. & K.D. Hyde	On dead petiole of <i>Cocos nucifera</i> , coconut grove	Melaka	Taylor & Hyde 2003

	Substrate/Host	Location	Reference(s)
<i>Sorosporium andropogonis-aciculati</i> Petch	<i>Rhaphis aciculata</i>	Peninsular Malaysia	Johnston 1960, Singh 1980
<i>Sorosporium flagellatum</i> Syd., P. Syd. & E.J. Butler.	<i>Ischaemum aristatum</i>	Sarawak	Turner 1971(a), Singh 1980
<i>Sorosporium geminellum</i> Syd. & P. Syd.	<i>Ischaemum timorense</i>	Peninsular Malaysia	Johnston 1960, Ling 1950, Singh 1980
<i>Sphaceloma fawcettii</i> Jenkins	<i>Citrullus aurantifolia</i>	Sarawak	Turner 1971(a)
Current name = <i>Elsinoë fawcettii</i> Bitanc. & Jenkins	<i>Citrullus aurantifolia</i>	Sabah	Singh 1980
<i>Spadicoides cuneata</i> Kuthub. & Nawawi	On decaying leaves	Johor – Gunung Panti (Timur)	Kuthubutheen & Nawawi 1991(g)
<i>Spadicoides obclavata</i> Kuthub. & Nawawi	On decaying leaves	Pahang – Bukit Rengit Forest Reserve	Kuthubutheen & Nawawi 1991(g)
<i>Spegazzinia tessarthra</i> (Berk. & M.A. Curtis) Sacc.	<i>Saccharum officinarum</i>	Peninsular Malaysia	Johnston 1960, Singh 1980
<i>Speiropsis pedatospora</i> Tubaki	In litter	Pahang – Cameron Highlands; Selangor – Gombak	Nawawi 1985(a)
<i>Speiropsis scopiformis</i> Kuthub. & Nawawi	On submerged decaying leaves, on decaying leaves	Pahang – Lepar Forest Reserve	Kuthubutheen & Nawawi 1987(b)
<i>Sphacelotheca hainanae</i> Zundel	<i>Ischaemum rugosum</i>	Sarawak	Turner 1971(a)
Current name = <i>Sporisorium hainanae</i> (Zundel) L. Guo	<i>Ischaemum magnum</i>	Sarawak	Singh 1980
<i>Sphacelotheca ischaemicola</i> L. Ling	<i>Ischaemum timorense</i> , <i>Ischaemum</i> sp.	Peninsular Malaysia	Thompson & Johnston 1953, Johnston 1960, Singh 1980
<i>Sphacelotheca reiliana</i> (J.G. Kühn) G.P. Clinton	<i>Sorghum halepense</i>	Sarawak	Turner 1971(a), Singh 1980
<i>Sphacelotheca schweinfurthiana</i> (Thüm) Sacc.	<i>Imperata cylindrica</i>	Sarawak	Turner 1971(a), Singh 1980

	Substrate/Host	Location	Reference(s)
<i>Sphacelotheca sorghi</i> (Ehrenb. ex Link) G.P. Clinton Current name = <i>Sporisorium sorghi</i> Ehrenb. ex Link	<i>Sorghum bicolor</i>	Selangor – Tanjung Karang	Salleh <i>et al.</i> 1995
<i>Sphaerella analoga</i> Sacc. & Paol.	On dying leaves	Perak	Chipp 1921
<i>Sphaerella camelliae</i> Cooke Current name = <i>Guignardia camelliae</i> (Cooke) E.J. Butler ex Petch	On leaves of <i>Camellia thea</i>	Johor	Chipp 1921
<i>Sphaerella cyclogena</i> Sacc. & Paol.	On dying leaves	Perak	Chipp 1921
<i>Sphaerella heveae</i> Petch	<i>Hevea brasiliensis</i>	Peninsular Malaysia	Thompson & Johnston 1953, Singh 1980
<i>Sphaerella praecox</i> Pass. Current name = <i>Mycosphaerella praecox</i> (Pass.) Lindau	<i>Lactuca sativa</i>	Peninsular Malaysia	Johnston 1960, Singh 1980
<i>Sphaerella tristania</i> Wakef. (nomen dubium)	On leaves of <i>Tristania griffithii</i>	Penang – Moniot Road	Chipp 1921
<i>Sphaeria alvear</i> Ces.	Unspecified	Sarawak	Cesati 1879
<i>Sphaeria arundinacea</i> Sowerby	On an unknown reed species	Sarawak	Cesati 1879
<i>Sphaeria beccariana</i> Ces. Current name = <i>Tirisporella beccariana</i> (Ces.) E.B.G. Jones, K.D. Hyde & Alias	In subepidermal layer of drooping <i>Nypa</i> stems	Sarawak	Cesati 1879
<i>Sphaeria bombardella</i> Ces.	Unspecified	Sarawak	Cesati 1879
<i>Sphaeria macrostomella</i> Ces.	Unspecified	Sarawak	Cesati 1879
<i>Sphaeria regulina</i> Berk. & Broome	On wood	Sarawak	Cesati 1879
<i>Sphaeria sarawacensis</i> Ces.	Unspecified	Sarawak	Cesati 1879

	Substrate/Host	Location	Reference(s)
<i>Sphaeria scabiens</i> Ces.	Unspecified	Sarawak	Cesati 1879
<i>Sphaeria tingens</i> Ces.	Unspecified	Sarawak	Cesati 1879
<i>Sphaerophorus diplotypus</i> Vain. Current name = <i>Bunodophoron diplotypum</i> (Vain.) Wedin	On tree trunks in mossy forest	Sabah – Mt. Kinabalu, Mesilau Trail and Tourist Trail	Sipman 1993
<i>Sphaerophorus formosanus</i> (Zahlbr.) Asahina Current name = <i>Bunodophoron formosanum</i> (Zahlbr.) Wedin	In stunted cloudforest	Sabah – Mt. Kinabalu, Mesilau Trail	Sipman 1993
<i>Sphaerophorus kinabaluensis</i> (M. Satô) Ohlsson	In mossy forest and cloudforest	Sabah – Mt. Kinabalu, Mesilau Trail and Tourist Trail	Sipman 1993
<i>Sphaerophorus murrayi</i> Ohlsson ex Tibell Current name = <i>Bunodophoron murrayi</i> (Ohlsson ex Tibell) Wedin	In stunted, mossy forest	Sabah – Mt. Kinabalu, Paka shelter, Mesilau Trail	Sipman 1993
<i>Sphaeropsis undulata</i> Ces.	On rind	Sarawak	Cesati 1879
<i>Sphaerostilbe flammea</i> Tul. & C. Tul. Current name = <i>Nectria coccophila</i> (Tul. & C. Tul.) Wollenw. & Reinking	<i>Citrus grandis</i>	Sabah	Williams & Liu 1976, Singh 1980
<i>Sphaerostilbe repens</i> Berk. & Broome Current name = <i>Nectria mauritiicola</i> (Henn.) Seifert & Samuels	<i>Camellia sinensis</i> , <i>Carica papaya</i> , <i>Citrus limon</i> , <i>Colocasia esculenta</i> , <i>Hevea brasiliensis</i> , <i>Manihot utilissima</i> , <i>Persea americana</i> , <i>Persea gratissima</i>	Peninsular Malaysia	Thompson & Johnston 1953
	<i>Cajanus cajan</i> , <i>Citrus grandis</i> , <i>Coffea arabica</i> , <i>Hevea brasiliensis</i>	Sarawak	Turner 1971(a), Johnston 1960
	<i>Citrus</i> sp., <i>Hevea brasiliensis</i> , <i>Persea americana</i>	Sabah	Williams & Liu 1976

	Substrate/Host	Location	Reference(s)
	<i>Manihot utilissima</i>	Sarawak	Singh 1980
<i>Sphaerulina orae-maritis</i> Linder	<i>Avicennia alba, Avicennia marina</i>	Johor – Pontian Besar	Tan & Leong 1992
<i>Spiropes capensis</i> (Thüm.) M.B. Ellis	<i>Durio zibethinus</i>	Sarawak	Turner 1971(a), Singh 1980
Current name = <i>Pleurophragmium capense</i> (Thüm.) S. Hughes			
<i>Spirosphaera floriformis</i> Beverw.	On submerged wood	Pahang – Sungai Lentang	Ho <i>et al.</i> 2001
<i>Splanchnomyces luteus</i> Corda	Unspecified	Sarawak	Cesati 1879
<i>Spondylocladium xylogenum</i> A.L. Sm.	<i>Agave sisalana, Agathis dammara</i>	Peninsular Malaysia	Thompson & Johnston 1953, Singh 1980
Current name = <i>Spadicoides xylogena</i> (A.L. Sm.) S. Hughes			
<i>Spongiforma squarepantsii</i> Desjardin, Peay & T.D. Bruns	On soil	Sarawak – Lambir Hill	Desjardin <i>et al.</i> 2011
<i>Sporidesmiella aspera</i> Kuthub. & Nawawi	On decaying twigs of unidentified angiosperm submerged in a freshwater stream	Selangor – Gombak Field Study Centre	Kuthubutheen & Nawawi 1993
<i>Sporidesmiella claviformis</i> P.M. Kirk	On decaying twigs of unidentified angiosperm submerged in a freshwater stream	Selangor – Gombak Field Study Centre	Kuthubutheen & Nawawi 1993
<i>Sporidesmiella cornuta</i> Kuthub. & Nawawi	On decaying twigs of unidentified angiosperm submerged in a freshwater stream	Pahang – Tasik Chini	Kuthubutheen & Nawawi 1993
<i>Sporidesmiella hyalosperma</i> var. <i>hyalosperma</i> (Corda) P.M. Kirk	On decaying twigs submerged in a freshwater stream	Kelantan – Grik	Kuthubutheen & Nawawi 1993
<i>Sporidesmiella incrassata</i> Kuthub. & Nawawi	On decaying twigs of unidentified angiosperm submerged in a freshwater stream	Johor – Kota Tinggi Waterfalls	Kuthubutheen & Nawawi 1993

	Substrate/Host	Location	Reference(s)
<i>Sporidesmiella parva</i> var. <i>palauensis</i> Matsush.	On decaying leaves submerged in a freshwater stream	Pahang – Tasik Chini	Kuthubutheen & Nawawi 1993
<i>Sporidesmium bakeri</i> Syd. & P. Syd. Current name = <i>Leptosphaerulina chartarum</i> Cec. Roux	<i>Calopogonium mucunoides</i> , <i>Psophocarpus tetragonolobus</i> , <i>Pueraria javanica</i> , <i>Saccharum officinarum</i> , <i>Themeda villosa</i>	Peninsular Malaysia	Thompson & Johnston 1953, Johnston 1960, Singh 1980
<i>Sporidesmium cirratum</i> Ces.	On leaves of Cyperaceae	Sarawak	Cesati 1879
<i>Sporidesmium erineoides</i> Ces.	On leaves of unknown tree	Sarawak – Gunung Matang	Cesati 1879
<i>Sporidesmium macrurum</i> (Sacc.) M.B. Ellis	<i>Cocos nucifera</i> , <i>Erythrina subumbrans</i> , <i>Licuala</i> sp. On palm	Peninsular Malaysia Peninsular Malaysia	Johnston 1960 Singh 1980
<i>Sporidesmium malayasianum</i> Subram.	On palm rachis	Peninsular Malaysia	Subramanian 1996
<i>Sporidesmium tropicale</i> M.B. Ellis	<i>Camellia sinensis</i> , <i>Theobroma cacao</i>	Peninsular Malaysia	Johnston 1960, Singh 1980
<i>Sporobolomyces salmonicolor</i> (B. Fisch. & Brebeck) Kluver & C.B. Niel	<i>Acacia decurrens</i>	Sabah	Singh 1980
<i>Sporopodiopsis sipmanii</i> Sérus.	On bark of tree	Sabah	Sérusiaux 1997
<i>Sporormia minima</i> Auersw. Current name = <i>Sporormiella minima</i> (Auersw.) S.I. Ahmed & Cain	On animal dung	Sarawak	Cesati 1879
<i>Sporoschisma phaeocentron</i> W.H. Ho, K.D. Hyde & Goh	On submerged wood	Pahang – Sungai Lentang	Goh <i>et al.</i> 1997
<i>Sporoschisma saccardoii</i> E.W. Mason & S. Hughes Current name = <i>Melanochaeta hemipsila</i> (Berk. & Broome) E. Müll., Harr & Sulmont	On submerged wood	Pahang – Sungai Lentang	Goh <i>et al.</i> 1997

	Substrate/Host	Location	Reference(s)
<i>Sporoschisma uniseptatum</i> Bhat & W.B. Kendr.	On submerged wood	Pahang – Sungai Lentang	Ho <i>et al.</i> 2001
<i>Stachybotrys atra</i> Corda Current name = <i>Stachybotrys chartarum</i> (Ehrenb.) S. Hughes	Palm oil mill effluent	Selangor – Klang, Bukit Rajah Estate	Kuthubutheen 1981(a)
<i>Stachybotrys nephrospora</i> Hansf.	Palm oil mill effluent	Selangor – Klang, Bukit Rajah Estate	Kuthubutheen 1981(a)
<i>Stachybotrys parvispora</i> S. Hughes	<i>Coffea liberica</i>	Unspecified	Johnston 1960
<i>Stachybotrys theobromae</i> Hansf.	<i>Theobroma cacao</i>	Sabah	Williams & Liu 1976, Singh 1980
<i>Stachylidium bicolor</i> Link	<i>Musa textilis</i> , <i>Theobroma cacao</i>	Unspecified	Thompson & Johnston 1953, Johnston 1960
	<i>Ananas comosus</i> , <i>Musa textilis</i>	Sabah	Williams & Liu 1976, Singh 1980
<i>Stecchericium aggregatum</i> Hjortstam & Spooner (nomen dubium)	On dead log and thick bark	Sabah	Hjortstam <i>et al.</i> 1990
<i>Stecchericium dimidiatum</i> (A. David & Rajchenb.) Corner Current name = <i>Wrightoporia dimidiata</i> A. David & Rajchenb.	Rotten wood	Pahang – Cheka River	Corner 1989(a)
<i>Stecchericium ochraceo Croceum</i> (Henn. & Nyman) Corner Current name = <i>Wrightoporia ochrocrocea</i> (Henn. & E. Nyman) A. David & Rajchenb.	On dead trunks and logs in the forest	Pahang – Tembeling; Sabah – Mt. Kinabalu, Liwagu River; Sarawak – Semenggoh forest	Corner 1989(a)
<i>Stecchericium ochraceo Croceum</i> var. <i>hydroides</i> Corner Current name = <i>Wrightoporia ochrocrocea</i> (Henn. & E. Nyman) A. David & Rajchenb.	Wood	Negeri Sembilan – Angsi Forest Reserve; Sabah – Mt. Kinabalu, east ridge, Kepungi River	Corner 1989(a)

	Substrate/Host	Location	Reference(s)
<i>Stecchericum rusticum</i> Mass	Unspecified	Peninsular Malaysia; Borneo	Maas Geesteranus 1971, Corner 1989(a)
<i>Stecchericum seriatum</i> (Lloyd) Maas Geest.	Wood	Negeri Sembilan – Pasoh Forest Reserve	Hattori & Lee 2003
<i>Stecchericum trametoides</i> Corner Current name = <i>Wrightoporia trametoides</i> (Corner) Stalpers [Hattori 2003(a)]	On dead standing trunk in swamp forest	Johor – Sedili River near Mawai	Corner 1989(a)
<i>Stecchericum trimiticum</i> Corner Current name = <i>Wrightoporia trimitica</i> (Corner) Stalpers [Hattori 2003(a)]	On sticks in montane forest	Pahang – Fraser’s Hill	Corner 1989(a)
<i>Steccherinum galeritum</i> Maas Geest.	On rotten wood in the forest	Sabah – Mt. Kinabalu, Mesilau	Corner 1987
<i>Steccherinum galeritum</i> var. <i>consolidatum</i> Corner	On fallen trunks and logs in montane forest	Sabah – Mt. Kinabalu	Corner 1987
<i>Steccherinum galeritum</i> var. <i>hericioides</i> Corner	On decaying trunks in the forest	Sabah – Mt. Kinabalu, Mamut	Corner 1987
<i>Stegasma pallidum</i> Ces.	Unspecified	Sarawak	Cesati 1879
<i>Stellosetifera malaysiana</i> Matsush.	On decaying bark of broad leaved tree	Selangor – Ulu Gombak, University of Malaya Field Study Centre	Matsushima 1996
<i>Stellospora tricornuta</i> K. Matsush. & Matsush.	On dead leaf	Peninsular Malaysia	Matsushima & Matsushima 1996
<i>Stemonitis ferruginea</i> Ehrenb.	On <i>Hevea</i> logs, coconut palm, dead jungle logs	South Peninsular Malaysia	Sanderson 1922
<i>Stemonitis fusca</i> Roth Current name = <i>Stemonitis fusca</i> var. <i>fusca</i> Roth	On <i>Hevea</i> logs, fire-pits on half burnt <i>Hevea</i> , coconut palm, dead jungle logs	South Peninsular Malaysia	Sanderson 1922
	<i>Hevea brasiliensis</i>	Peninsular Malaysia	Singh 1980
<i>Stemonitis herbatica</i> Peck	Unspecified	South Peninsular Malaysia	Sanderson 1922

	Substrate/Host	Location	Reference(s)
<i>Stemonitis pallida</i> Wingate	On damp coconut trunk	Kedah – Pulau Langkawi, Tanjung Rhu – Pantai Pasir Hitam, Tanjung Kuala Triang	Kuthubutheen 1981(b)
<i>Stemonitis splendens</i> Rostaf.	On <i>Hevea</i> logs, dead jungle logs	South Peninsular Malaysia	Sanderson 1922
<i>Stemphylium lycopersici</i> (Enjoji) W. Yamam.	<i>Lycopersicon esculentum</i> <i>Chrysanthemum</i> sp., <i>Dracaena sanderiana</i>	Peninsular Malaysia Sarawak	Singh 1980 Singh 1980
<i>Stenella orchidacearum</i> U. Braun & Sivap.	On leaves of <i>Vanda</i> sp.	Sabah	Braun & Sivapalan 1999
<i>Stereocaulon graminosum</i> Schaer.	On porphyric or granitic rock outcrops	Sabah – Mt. Kinabalu, Tourist Trail	Sipman 1993
<i>Stereocaulon granulans</i> Sipman	On granite rock	Sabah – Mt. Kinabalu, Sayat Sayat	Sipman 1993
<i>Stereocaulon halei</i> I.M. Lamb	On mossy road banks	Sabah – Mt. Kinabalu, Tourist Trail	Sipman 1993
<i>Stereocaulon massartianum</i> Hue	On road banks and rock outcrops	Sabah – Mt. Kinabalu, Tourist Trail	Sipman 1993
<i>Stereocaulon massartianum</i> var. <i>chlorocarpoides</i> (Zahlbr.) I.M. Lamb	On rocks in stream (at lower elevation) and on rock outcrops and road banks	Sabah – Mt. Kinabalu	Sipman 1993
<i>Stereocaulon staufferi</i> var. <i>borneense</i> I.M. Lamb	On porphyric and granitic outcrops	Sabah – Mt. Kinabalu, Tourist Trail	Sipman 1993
<i>Stereum annosum</i> Berk. & Broome Current name = <i>Xylobolus annosus</i> (Berk. & Broome) Boidin	On wood	Perak	Chipp 1921
<i>Stereum aterrimum</i> Cooke	On rotting wood on open dry ground	Perak	Chipp 1921
<i>Stereum berkeleyanum</i> Ces.	Unspecified	Sarawak	Cesati 1879
<i>Stereum caperatum</i> (Berk. & Mont.) Berk. Current name = <i>Cymatoderma caperatum</i> (Berk. & Broome) D.A. Reid	Unspecified	Perak	Chipp 1921

	Substrate/Host	Location	Reference(s)
<i>Stereum cacao</i> Berk. (as <i>Stereum cocoa</i> Berk.) Current name = <i>Hymenochaete cacao</i> (Berk.) Berk. & M.A. Curtis	On dead wood	Selangor – Kanching Forest Reserve	Chipp 1921
<i>Stereum cuneoforme</i> Lloyd Current name = <i>Stereopsis hiscens</i> (Berk. & Ravenel) D.A. Reid	<i>Hevea brasiliensis</i>	Peninsular Malaysia	Singh 1980
<i>Stereum duriusculum</i> Berk. & Broome Current name = <i>Scytinostroma duriusculum</i> (Berk. & Broome) Donk	<i>Hevea brasiliensis</i>	Sabah	Williams & Liu 1976, Singh 1980
<i>Stereum elegans</i> (G. Mey.) Fr. Current name = <i>Podoscypha elegans</i> (G. Mey.) Pat.	Unspecified	Perak	Chipp 1921
<i>Stereum hirsutum</i> (Willd.) Pers.	On dead wood	Pahang – Tasik Bera	Zainuddin <i>et al.</i> 2010(a)
<i>Stereum involutum</i> Klotzsch Current name = <i>Podoscypha involuta</i> (Klotzsch) Imazeki	On dead wood	Perak	Chipp 1921
<i>Stereum latum</i> Cooke & Massee	On dead bark	Perak	Chipp 1921
<i>Stereum lobatum</i> (Kunze ex Fr.) Fr.	On dead wood On dead wood	Penang – Waterfall; Perak; Selangor Sabah	Chipp 1921 Pegler 1997 (wrongly identified, specimen represents <i>Polyporus grammocephalus</i> Berk.) (Lee S.S., pers. obs.)
<i>Stereum mellisii</i> Berk. Current name = <i>Podoscypha mellisii</i> (Berk. ex Sacc.) Bres.	Unspecified	Perak	Chipp 1921
<i>Stereum monochroum</i> Cooke	On dead wood	Perak	Chipp 1921

	Substrate/Host	Location	Reference(s)
<i>Stereum nitidulum</i> Berk. Current name = <i>Podoscypha nitidula</i> (Berk.) Pat. <i>Nomen illegit.</i> With prior homonym (T. Hattori pers. comm.)	Unspecified	Johor – Tebung Tinggi; Selangor	Chipp 1921
<i>Stereum ochroleucum</i> (Fr.) Quél.	Unspecified	Sarawak	Cesati 1879
<i>Stereum ostrea</i> (Blume & T. Nees) Fr.	Unspecified On wood On wood	Perak – Gopeng Perak – Temengor Forest Reserve Kelantan – Jeram Lenang Forest Reserve; Selangor – FRIM	Chipp 1921 Lee <i>et al.</i> 1995 Ujang & Jones 2001
	On dead wood	Pahang – Tasik Bera	Zainuddin <i>et al.</i> 2010(a)
	On a fallen tree trunk	Pahang – Fraser’s Hill	Thi <i>et al.</i> 2011
<i>Stereum rimosum</i> Berk.	Unspecified	Perak – Taiping Hill	Chipp 1921
<i>Stereum spadiceum</i> Fr. Current name = <i>Stereogloeocystidium spadiceum</i> (Fr.) Rick	Unspecified	Perak	Chipp 1921
<i>Stereum rubiginosum</i> Fr. Current name = <i>Hymenochaete rubiginosa</i> (Dicks.) Lév.	Unspecified	Sarawak	Cesati 1879
<i>Stereum tenuissimum</i> Berk. Current name = <i>Hymenochaete rheicolor</i> (Mont.) Lév.	On dead wood and on dead mangrove below high tide mark	Penang – Waterfall Gardens; Selangor – Port Swettenham	Chipp 1921
<i>Stereum vellereum</i> Berk.	On dead wood	Selangor – Batu Caves	Chipp 1921
<i>Stereocaulon granulans</i> Sipman	On rock	Sabah	Sipman 1993
<i>Stigmatomyces orientalis</i> Thaxt. Current name = <i>Zeugandromyces orientalis</i> (Thaxt.) I.I. Tav.	On <i>Scopaeus dilutus</i> (Coleoptera, Staphylinidae)	Kedah – Kota Sarang Semut, Alor Star	Sugiyama & Majewski 1985

	Substrate/Host	Location	Reference(s)
<i>Stigmina mangiferae</i> (Koord.) M.B. Ellis	<i>Mangifera indica</i>	Sabah	Williams & Liu 1976, Singh 1980
Current name = <i>Cercospora mangiferae</i> Koord.	Leaves of mango tree	Unspecified	Lim & Khoo 1985
<i>Stilbella cinnabarina</i> (Mont.) Wollenw.	On bark on dead <i>Macaranga</i> sp.	Pahang – Gunung Bunga Buah, Genting Highlands	Oldridge <i>et al.</i> 1985
Current name = <i>Tubercularia lateritia</i> (Berk.) Seifert			
<i>Stilbella clavulata</i> Overeem & D. Overeem	Unspecified	Sarawak	Overeem & Overeem 1922
<i>Stilbella proliferans</i> F. Stevens	<i>Carica papaya</i> , <i>Theobroma cacao</i> <i>Ananas comosus</i>	Peninsular Malaysia Sabah	Johnston 1960 Williams & Liu 1976, Singh 1980
<i>Stilbohypoxylon moelleri</i> Henn.	On dead rachis	Unspecified	Smith & Hyde 2001
<i>Stilbum clavulatum</i> Ces.	On stake	Sarawak	Cesati 1879
<i>Stomiopeltella nubecula</i> (Berk. & M.A. Curtis) Theiss.	<i>Averrhoa carambola</i> , <i>Nephelium longana</i>	Sarawak	Turner 1971(a), Singh 1980
<i>Strigula macrocarpa</i> Vain.	On leaves of undergrowth in montane forest	Sabah – Mt. Kinabalu, Park Headquarters	Sipman 1993
<i>Strigula nemathora</i> Mont.	On leaves of undergrowth in lowland forest	Sabah – Mt. Kinabalu, Poring	Sipman 1993
<i>Strigula nitidula</i> Mont.	On leaves of undergrowth in montane forest	Sabah – Mt. Kinabalu, Park Headquarters	Sipman 1993
<i>Strigula orbicularis</i> Fr.	On leaves of undergrowth in montane forest	Sabah – Mt. Kinabalu, Park Headquarters	Sipman 1993
<i>Strigula smaragdula</i> Fr.	On leaves of undergrowth in montane forest and lowland forest	Sabah – Mt. Kinabalu, Park Headquarters and Poring	Sipman 1993
<i>Strigula subtilissima</i> (Fée) Müll. Arg.	On leaves of undergrowth in montane forest	Sabah – Mt. Kinabalu, Park Headquarters	Sipman 1993
<i>Strobilomyces annulatus</i> Corner	In humus in the forest	Johor – Gunung Panti, Sungai Dohol; Sabah – Mt. Kinabalu, Mesilau	Corner 1972
	On the forest floor	Johor – Endau-Rompin, Peta	Chan <i>et al.</i> 2011

	Substrate/Host	Location	Reference(s)
<i>Strobilomyces foveatus</i> Corner	In humus in the forest	Sarawak – Bako National Park	Corner 1972
<i>Strobilomyces mirandus</i> Corner	In humus in the forest	Johor – Tanjung Sedili Kecil	Corner 1972
<i>Strobilomyces mollis</i> Corner	In humus in the forest	Sabah – Kinabalu, Mesilau	Corner 1972
	On the ground, lowland dipterocarp forest	Negeri Sembilan – Pasoh Forest Reserve	Lee <i>et al.</i> 2002, Lee 2005
<i>Strobilomyces polypyraxis</i> J.M. Hook	On forest floor	Selangor – FRIM	Watling & Lee 1998, Lee 2005
<i>Strobilomyces velutipes</i> Cooke & Massee	On forest floor	Sarawak – Semanggoh Forest, Bako National Park	Corner 1974
	On forest ground	Sarawak – Semanggoh Forest Reserve	Watling & Hollands 1990
	On forest floor, associated with <i>Neobalanocarpus heimii</i>	Selangor – Kepong	Watling 1994, Watling & Lee 1995, 1998
	On forest floor	Negeri Sembilan – Pasoh Forest Reserve; Selangor – FRIM	Lee <i>et al.</i> 2002, Lee 2005
<i>Subulispora longirostrata</i> Nawawi & Kuthub.	On submerged decaying leaves	Negeri Sembilan – Pasoh Forest Reserve; Pahang – Lepar Forest Reserve; Penang – Botanical Garden; Selangor – Mimaland, Gombak Field Study Centre	Nawawi & Kuthubutheen 1987(b)
<i>Subulispora malaysiana</i> Nawawi & Kuthub.	On rotten leaves	Peninsular Malaysia	Nawawi & Kuthubutheen 1990
<i>Subulispora procurvata</i> Tubaki	In stream foam, submerged decaying leaves	Pahang – Cameron Highlands; Selangor – Gombak	Nawawi 1985(a)
<i>Swampomyces armeniacus</i> Kohlm. & Volk.-Kohlm.	<i>Avicennia</i> stand, <i>Rhizophora mucronata</i>	Negeri Sembilan – Port Dickson; Selangor – Klang, Kuala Selangor	Jones & Kuthubutheen 1990, Alias <i>et al.</i> 2010
<i>Swampomyces triseptatus</i> K.D. Hyde & Nakagiri	<i>Rhizophora apiculata</i> , <i>Rhizophora mucronata</i> , <i>Sonneratia alba</i> <i>Bruguiera parviflora</i>	Negeri Sembilan – Port Dickson Selangor – Kuala Selangor	Alias <i>et al.</i> 1995, 2010 Alias & Jones 2000(a)
<i>Syncephalastrum racemosum</i> Cohn ex J. Schröt.	<i>Oryza sativa</i> <i>Elaeis guineensis</i> , <i>Pinus caribaea</i>	Peninsular Malaysia Sabah	Johnston 1960 Williams & Liu 1976, Singh 1980

	Substrate/Host	Location	Reference(s)
	On dead <i>Hibiscus</i> , on twigs	Kuala Lumpur – University of Malaya; Selangor – Petaling Jaya; Kuala Selangor	Loh <i>et al.</i> 2001
<i>Synchytrium psophocarpi</i> (Racib.) Gäum.	<i>Psophocarpus tetragonolobus</i>	Peninsular Malaysia	Thompson & Johnston 1953, Singh 1980
	<i>Psophocarpus tetragonolobus</i>	Unspecified	Ahmad & Sijam 2007
<i>Talaromyces dupontii</i> (Griffon & Maubl.) Apinis Current name = <i>Penicillium</i> <i>dupontii</i> Griffon & Maubl.	Garden loam soil, atmosphere, air conditioner filters, forest litter, peanuts, living green leaves of <i>Sorghum bicolor</i> and <i>Lycopersicon esculentum</i>	Kuala Lumpur	Kuthubutheen 1982
	On hot spring soil (pH 4.8)	Kedah – Pulau Langkawi	Kuthubutheen 1982
<i>Tania lanosa</i> Egea, Torrente & Sipman	On wood	Sabah	Egea <i>et al.</i> 1995
<i>Taphrina maculans</i> E.J. Butler	On leaves of <i>Curcuma domestica</i> (tumeric leaves)	Unspecified	Aminah 2005
<i>Tephromela armeniaca</i> (DC.) Hertel & Rambold Current name = <i>Calvitimela</i> <i>armeniaca</i> (DC.) Hafellner	On granite rock	Sabah – Mt. Kinabalu, Summit area	Sipman 1993
<i>Tephromela atra</i> (Huds.) Hafellner	On branches in tree crowns of montane forest and of stunted trees higher up	Sabah – Mt. Kinabalu, Tourist Trail	Sipman 1993
	Termite mound	Selangor – Serdang	Pegler & Vanhaecke 1994
	Termite mound	Selangor – FRIM	Turnbull & Watling 1999(b)
<i>Termitomyces entolomoides</i> R. Heim	Termite mound	Selangor – FRIM	Pegler & Vanhaecke 1994, Turnbull & Watling 1999(b)
	Termite mound	Selangor – Serdang	Pegler & Vanhaecke 1994
<i>Termitomyces eurhizus</i> (Berk.) R. Heim	Termite mound	Negeri Sembilan – Pasoh Forest Reserve	Turnbull & Watling 1999(b)
	Termite mound	Selangor – Serdang, Petaling Jaya	Pegler & Vanhaecke 1994
<i>Termitomyces heimii</i> Natarajan	Termite mound	Selangor – Serdang, Petaling Jaya	Pegler & Vanhaecke 1994
	Termite mound	Selangor – FRIM	Turnbull & Watling 1999(b)

	Substrate/Host	Location	Reference(s)
<i>Termitomyces microcarpus</i> (Berk. & Broome) R. Heim	Termite mound	Selangor – Serdang	Pegler & Vanhaecke 1994
	Termite mound	Selangor – FRIM	Turnbull & Watling 1999(b)
<i>Termitomyces radicans</i> Natarajan	Termite mound	Negeri Sembilan – Pasoh Forest Reserve	Turnbull & Watling 1999(b)
<i>Termitomyces striatus</i> (Beeli) R. Heim.	Termite mound	Selangor – Serdang	Pegler & Vanhaecke 1994
	On the ground	Perak – Temengor Forest Reserve	Lee <i>et al.</i> 1995
<i>Tetrabrachium elegans</i> Nawawi & Kuthub.	On submerged decaying leaves of an angiosperm from the bottom of a small freshwater stream	Selangor – FRIM	Nawawi & Kuthubtheen 1987(c)
<i>Tetrachaetum elegans</i> Ingold	In stream foam and on decaying leaves	Pahang – Cameron Highlands; Selangor – Gombak	Nawawi 1985(a)
<i>Tetracladium furcatum</i> Descals	In stream foam and on decaying blades of grass on the stream banks	Pahang – Cameron Highlands	Nawawi 1985(a)
<i>Tetracladium marchalianum</i> De Wild.	Aquatic	Selangor – Gombak	Nawawi 1985(a)
<i>Tetracladium setigerum</i> (Grove) Ingold	In stream foam	Pahang – Cameron Highlands; Selangor – Gombak	Nawawi 1985(a)
<i>Tetranacrium gramineum</i> H.J. Huds. & B. Sutton	<i>Cocos nucifera</i>	Sabah	Williams & Liu 1976, Singh 1980
<i>Tetraploa aristata</i> Berk. & Broome Current name = Tetraplophaeria tetraploa (Scheuer) Kaz. Tanaka & K. Hirayama	<i>Axonopus affinis</i>	Peninsular Malaysia	Johnston 1960
	<i>Oryza sativa</i>	Sarawak	Kheng 1974
	<i>Melinis minutiflora</i>	Sabah	Williams & Liu 1976
	<i>Musa textilis</i> , <i>Cymbopogon citratus</i> , <i>Zingiber officinale</i>	Sarawak	Singh 1980
<i>Tetrapyrgos nigripes</i> (Schwein.) E. Horak	In stream foam	Unspecified	Nawawi 1985(a)
	On litter	Perak – Temengor Forest Reserve	Lee <i>et al.</i> 1995
<i>Thamnostylum piriforme</i> (Bainier) Arx & H.P. Upadhyay	On soil, <i>Lenothrix canus</i> dung, <i>Callosciurus caniceps</i> dung	Kuala Lumpur – University of Malaya; Pahang – Taman Negara; Selangor – Gombak Forest Reserve	Loh <i>et al.</i> 2001

	Substrate/Host	Location	Reference(s)
<i>Thanatephorus cucumeris</i> (A.B. Frank) Donk	<i>Phaseolus atropurpureus</i>	Sarawak	Turner 1971(a)
	<i>Allium fistulosum</i> , <i>Amaranthus gangeticus</i> , <i>Arachis hypogaea</i> , <i>Basella rubra</i> , <i>Brassica chinensis</i> , <i>Brassica chinensis</i> var. <i>parachinensis</i> , <i>Brassica juncea</i> , <i>Brassica oleracea</i> var. <i>capitata</i> , <i>Calopogonium mucunoides</i> , <i>Capsicum annuum</i> var. <i>longum</i> , <i>Capsicum frutescens</i> , <i>Cattleya</i> sp., <i>Centrosema pubescens</i> , <i>Crotalaria juncea</i> , <i>Crotalaria striata</i> , <i>Curcuma domestica</i> , <i>Cynodon dactylon</i> , <i>Cyperus rotundus</i> , <i>Desmodium uncinatum</i> , <i>Digitaria marginata</i> , <i>Durio zibethinus</i> , <i>Elaeis guineensis</i> , <i>Erechtites valerianifolia</i> , <i>Gerbera jamesoni</i> , <i>Glycine javanica</i> , <i>Glycine max</i> , <i>Hevea brasiliensis</i> , <i>Hydrilla verticillata</i> , <i>Ipomoea reptans</i> , <i>Lycopersicon esculentum</i> , <i>Melinis minutiflora</i> , <i>Momordica charantia</i> , <i>Musa textilis</i> , <i>Oryza sativa</i> , <i>Persea americana</i> , <i>Phaseolus atropurpureus</i> , <i>Pinus morrisonicola</i> , <i>Piper nigrum</i> , <i>Pisum sativum</i> , <i>Psophocarpus tetragonolobus</i> , <i>Pueraria phaseoloides</i> , <i>Rorippa nasturtium-aquaticum</i> , <i>Saccharum officinarum</i> , <i>Solanum tuberosum</i> , <i>Symphytum peregrinum</i> , <i>Syzygium aromaticum</i> , <i>Theobroma cacao</i> , <i>Vicia</i> sp., <i>Zingiber officinale</i>	Sabah	Williams & Liu 1976, Singh 1980
<i>Thelephora alta</i> Corner	On soil in the forest	Sabah – Kinabalu, east ridge	Corner 1968
<i>Thelephora aurantiotincta</i> Corner	On the ground in humus in mountain forest	Sabah – Mt. Kinabalu, Bembangan, Mesilau	Corner 1968
<i>Thelephora borneensis</i> Corner	On the ground in the forest	Sabah – Sandakan, Sepilok Forest Reserve	Corner 1976

	Substrate/Host	Location	Reference(s)
<i>Thelephora crassitexta</i> Corner	In woods, covering the stem suckers (sucker shoots) from the base up to 30 cm high	Sabah – Mt. Kinabalu, Mesilau	Corner 1968
<i>Thelephora erebia</i> Corner	On the ground in the forest	Negeri Sembilan – Gunung Angsi	Corner 1968
<i>Thelephora fragilis</i> Corner	On the ground in the forest and on wood	Pahang – Tembeling	Corner 1968
<i>Thelephora fucooides</i> Corner	On the ground in mountain forest	Pahang – Cameron Highlands, Fraser's Hill	Corner 1968
<i>Thelephora fuscella</i> (Ces.) Lloyd	On the ground in the forest	Sarawak	Corner 1968
<i>Thelephora gelatinoidea</i> Lloyd	On the ground in the forest	Johor – Mawai-Jemaluang Road	Corner 1968
<i>Thelephora investiens</i> Corner	On the ground in the forest, encrusting living plants	Pahang – Padang Piol	Corner 1968
<i>Thelephora japonica</i> Yasuda	On the ground in the forest, often encrusting small living plants	Pahang – Fraser's Hill; Perak – Waterfall Hill	Corner 1968
<i>Thelephora magnifica</i> Corner	On the ground in forest	Johor – Gunung Pantii	Corner 1968
<i>Thelephora multipartita</i> var. <i>fuscella</i> Ces.	Unspecified	Sarawak	Cesati 1879
<i>Thelephora multipartita</i> var. <i>isarioides</i> Sacc.	Unspecified	Sarawak	Cesati 1879
<i>Thelephora multipartita</i> var. <i>soluta</i> Ces.	Unspecified	Sarawak	Cesati 1879
<i>Thelephora nigrescens</i> Corner Current name = <i>Thelephora nigricans</i> Stalpers	On the ground in forest	Sabah – Kinabalu	Corner 1968
<i>Thelephora pendens</i> Corner	On decayed wood in the forest	Pahang – Tembeling	Corner 1968
<i>Thelephora pseudoterrestris</i> Corner	On the ground in forest, encrusting leaves and stems	Pahang – Tembeling, Sungai Cheka; Perak	Corner 1968
<i>Thelephora ramarioides</i> D.A. Reid	On the ground under <i>Casuarina equisetifolia</i>	Widespread in coastal <i>Casuarina</i> forests and under planted trees	Corner 1968
<i>Thelephora scissilis</i> Burt	On the ground in oak forest	Sabah – Mt. Kinabalu, Bembangan River	Corner 1968

	Substrate/Host	Location	Reference(s)
<i>Theleporus calcicolor</i> (Sacc. & P. Syd.) Ryvardeen	On wood in lowland dipterocarp forest	Negeri Sembilan – Pasoh Forest Reserve	Hattori & Lee 2003
<i>Thelotrema alborosellum</i> (Nyl.) Tuck.	On bark in lowland dipterocarp forest	Negeri Sembilan – Pasoh Forest Reserve	Wolseley <i>et al.</i> 1998
<i>Thelotrema astroideum</i> (Berk & Broome) Hale	On bark in lowland dipterocarp forest	Negeri Sembilan – Pasoh Forest Reserve	Wolseley <i>et al.</i> 1998
<i>Thelotrema colobicum</i> Nyl.	In tree crown of montane forest	Sabah – Mt. Kinabalu, Park Headquarters	Sipman 1993
<i>Thelotrema dilatatum</i> (Müll. Arg.) Hale	On bark in lowland dipterocarp forest	Negeri Sembilan – Pasoh Forest Reserve	Wolseley <i>et al.</i> 1998
<i>Thelotrema fissuratum</i> Nagarkar & Hale	On bark	Peninsular Malaysia	Nagarkar & Hale 1989
<i>Thelotrema piluliferum</i> Tuck.	In mossy forest	Sabah – Mt. Kinabalu, Mesilau Trail and Tourist Trail	Sipman 1993
<i>Thelotrema porinoides</i> Mont. & Bosch	In mossy forest	Sabah – Mt. Kinabalu, Mesilau Trail	Sipman 1993
<i>Thelotrema subpatens</i> Hale	On bark in lowland dipterocarp forest	Negeri Sembilan – Pasoh Forest Reserve	Wolseley <i>et al.</i> 1998
<i>Thelotrema subweberi</i> Sipman	Epiphyte in scrub on ultrabasic rock, in stunted forest	Sabah – Mt. Kinabalu, Summit Trail, Villosa Shelter and Paka Shelter	Sipman 1993
<i>Thelotrema tuberculiferum</i> Vain.	On bark in lowland dipterocarp forest	Negeri Sembilan – Pasoh Forest Reserve	Wolseley <i>et al.</i> 1998
<i>Thelotrema verruculosum</i> Nagarkar & Hale	On bark	Peninsular Malaysia	Nagarkar & Hale 1989
<i>Thelotrema weberi</i> Hale	In stunted cloudforest	Sabah – Mt. Kinabalu, Tourist Trail	Sipman 1993
	On bark in lowland dipterocarp forest	Negeri Sembilan – Pasoh Forest Reserve	Wolseley <i>et al.</i> 1998
<i>Thermoascus aurantiacus</i> Miehe	Palm oil mill effluent	Selangor – Klang, Bukit Rajah Estate	Kuthubutheen 1981(a)
	On lateritic forest soil, atmosphere, forest litter, oil palm fruits, living green leaves of <i>Oryza sativa</i> , <i>Sorghum bicolor</i> , <i>Nicotiana tabacum</i> and sugar cane fibres	Kuala Lumpur	Kuthubutheen 1982

	Substrate/Host	Location	Reference(s)
<i>Thermomucor humicolus</i> L.S. Loh & Nawawi	Fungus and compost	Kuala Lumpur – University of Malaya	Loh <i>et al.</i> 2001
<i>Thermomyces lanuginosus</i> Tsikl.	Palm oil mill effluent	Selangor – Klang, Bukit Rajah Estate	Kuthubutheen 1981(a)
	Garden loam soil, lateritic forest soil, peat (pH 3.3), atmosphere, forest litter, decaying flowers of <i>Hibiscus rosa-sinensis</i> , oil palm fruits, stored rice, peanuts, living green leaves of <i>Dillenia suffruticosa</i> , <i>Imperata cylindrica</i> , <i>Lycopersicon esculentum</i> , <i>Oryza sativa</i> , <i>Sorghum bicolor</i> , and sugar cane fibres	Kuala Lumpur	Kuthubutheen 1982
	On hot spring soil (pH 4.8)	Kedah – Pulau Langkawi	Kuthubutheen 1982
<i>Thielaviopsis paradoxa</i> (De Seynes) Höhn. Current name = <i>Ceratocystis paradoxa</i> (Dade) C. Moreau	<i>Saccharum officinarum</i>	Peninsular Malaysia	Singh 1980
<i>Thrauste medinillae</i> (Racib.) Theiss.	<i>Medinilla</i> sp.	Sabah	Singh 1980
<i>Thyronectria pseudotrichia</i> (Schwein.) Seeler Current name = <i>Nectria pseudotrichia</i> (Schwein.) Berk. & M.A. Curtis	<i>Cajanus cajan</i> , <i>Camellia sinensis</i> , <i>Erythrina subumbrans</i> , <i>Hibiscus mutabilis</i> , <i>Mallotus paniculatus</i> , <i>Nephelium lappaceum</i> , <i>Theobroma cacao</i>	Peninsular Malaysia	Thompson & Johnston 1953, Johnston 1960
	<i>Nephelium lappaceum</i>	Sarawak	Turner 1971(a)
	<i>Persea americana</i> , <i>Theobroma cacao</i>	Sabah	Williams & Liu 1976, Singh 1980
<i>Tiarosporella paludosa</i> (Sacc. & Fiori ex P. Syd.) Höhn.	On submerged wood	Pahang – Sungai Lentang	Ho <i>et al.</i> 2001
<i>Tilletia barclayana</i> (Bref.) Sacc. & P. Syd.	<i>Oryza sativa</i>	Peninsular Malaysia	Johnston 1960
	<i>Oryza sativa</i>	Sarawak	Turner 1971(a)

	Substrate/Host	Location	Reference(s)
	<i>Oryza sativa</i>	Sabah	Williams & Liu 1976, Singh 1980
<i>Tinctoporellus epimiltinus</i> (Berk. & Broome) Ryvarden	<i>Acacia mangium</i> On wood, in lowland dipterocarp forest	Peninsular Malaysia Negeri Sembilan – Pasoh Forest Reserve	Lee & Noraini-Sikin 1999 Ujang & Jones 2001, Hattori & Lee 2003
<i>Tirispora unicaudata</i> E.B.G. Jones & Vrijmoed	<i>Avicennia marina</i> , <i>Bruguiera parviflora</i>	Selangor – Kuala Selangor	Alias & Jones 2000(a), Alias <i>et al.</i> 2010
<i>Tirisporella beccariana</i> (Ces.) E.B.G. Jones, K.D. Hyde & Alias	In stream foam	Pahang – Cameron Highlands	Jones <i>et al.</i> 1996
<i>Titaea callispora</i> Sacc.	In stream foam	Pahang – Cameron Highlands	Nawawi 1985(a)
<i>Torpedospora radiata</i> Meyers	<i>Avicennia marina</i> , <i>Nypa fruticans</i> , <i>Rhizophora apiculata</i> , <i>Sonneratia alba</i> <i>Rhizophora apiculata</i>	Selangor – Morib Selangor – Morib	Alias <i>et al.</i> 1995, 2010
	On dead wood	Selangor – Morib	Alias & Jones 2000(b)
	On driftwood	Perak – Pulau Lalang, Pulau Jarak	Zainuddin <i>et al.</i> 2008, 2010(c)
<i>Torrubia adpropinquans</i> Ces.	Unspecified	Terengganu – Pulau Redang	Pang <i>et al.</i> 2010
<i>Torrubia gentilis</i> Ces.	Unspecified	Sarawak – Gunung Matang	Cesati 1879
<i>Torrubia myrmecophila</i> (Ces.) Tul. & C. Tul.	Unspecified	Sarawak	Cesati 1879
<i>Torrubia ophioglossoides</i> (Ehrh.) Tul. & C. Tul.	Unspecified	Sarawak	Cesati 1879
<i>Tortumyces cameronensis</i> L.S. Loh	On soil	Pahang – Cameron Highlands	Loh <i>et al.</i> 2001
<i>Tortumyces fimicola</i> L.S. Loh	On civet cat dung	Pahang – Taman Negara	Loh <i>et al.</i> 2001
<i>Torula herbarum</i> (Pers.) Link	<i>Calopogonium mucunoides</i> , <i>Crotalaria</i> sp.	Sarawak	Turner 1971(a), Singh 1980
<i>Torulomyces laevis</i> K. Ando & Manoch	In forest soil and forest soil under litter of <i>Pinus merkusii</i>	Selangor – University of Malaya, Gombak Field Study Center, FRIM	Ando <i>et al.</i> 1998

	Substrate/Host	Location	Reference(s)
<i>Torulomyces ovatus</i> K. Ando & Nawawi	In forest soil under litter of <i>Pinus caribaea</i>	Selangor – FRIM	Ando <i>et al.</i> 1998
<i>Trabutia butleri</i> Theiss. & Syd. Current name = <i>Phyllachora butleri</i> (Theiss & Syd.) Petr.	<i>Ficus alba</i> , <i>Ficus chartacea</i>	Peninsular Malaysia	Johnston 1960, Singh 1980
<i>Trabutia stephaniae</i> Racib. Current name = <i>Phyllachora stephaniae</i> (Racib.) Racib. ex Theiss & Syd.	On leaves of <i>Azelia retusa</i>	Perak	Chipp 1921
<i>Trametes albobadia</i> (Lloyd) Corner	On dead wood	Kelantan – Ketil River	Corner 1989(b)
<i>Trametes albobadia</i> var. <i>cornigera</i> Corner	On wood	Negeri Sembilan – Bukit Senaling	Corner 1989(b)
<i>Trametes affinis</i> (Blume & T. Nees) Corner Current name = <i>Microporus affinis</i> (Blume & T. Nees) Kuntze	On dead trunks	Unspecified	Corner 1989(b)
<i>Trametes affinis</i> var. <i>affinis</i> (Corner) Current name = <i>Microporus affinis</i> (Blume & T. Nees) Kuntze	On dead trunks	Negeri Sembilan	Corner 1989(b)
<i>Trametes arcana</i> Corner (Hattori 2005)	On fallen branches	Sabah – Mt. Kinabalu, Ulu Mesilau	Corner 1989(b)
<i>Trametes argenteiceps</i> Corner No type specimen (Hattori 2005)	On dead fallen branches	Perak	Corner 1989(b)
<i>Trametes aurora</i> (Ces.) Lloyd Current name = <i>Daedalea aurora</i> (Ces.) Aoshima	On dead fallen trunks	Johor – Sedili River; Pahang – Tembeling; Perlis – Kangar; Sabah – Mt Kinabalu	Corner 1989(b)

	Substrate/Host	Location	Reference(s)
<i>Trametes badia</i> Berk.	On fallen trunks, branches and sticks	Negeri Sembilan; Pahang – Tembeling; Terengganu – Kemaman	Corner 1989(b)
<i>Trametes barbulata</i> Corner (Hattori 2005)	On wood	Sabah – Mt. Kinabalu, Mesilau, Liwagu River	Corner 1989(b)
<i>Trametes benevestita</i> Corner Ambiguous name. No type specimen (T. Hattori pers. comm.)	On dead trunk	Pahang – Tembeling	Corner 1989(b)
<i>Trametes biogilva</i> (C.G. Lloyd) Corner Current name = <i>Coriolopsis sanguinaria</i> (Klotzsch) Teng (Ryvarden 1992)	On fallen trunks	Peninsular Malaysia	Corner 1989(b)
<i>Trametes biogilvoides</i> Corner (Hattori 2005)	On wood	Sabah – Mt. Kinabalu	Corner 1989(b)
<i>Trametes borneoensis</i> Lloyd Ambiguous name, type in bad condition (T. Hattori pers. comm.)	On dead fallen trunks	Sabah – Mt. Kinabalu, Mesilau	Corner 1989(b)
<i>Trametes brunneoleuca</i> var. <i>peninsularis</i> Corner	On fallen trunks	Negeri Sembilan – Kuala Pilah; Pahang – Tembeling	Corner 1989(b)
<i>Trametes brunneoleuca</i> var. <i>pertenuis</i> Corner	On dead wood	Pahang – Tembeling	Corner 1989(b)
<i>Trametes brunneisetulosa</i> Corner	On fallen branch	Peninsular Malaysia	Corner 1989(b)
<i>Trametes castaneifumosa</i> Corner Ambiguous name, type not traced (Hattori 2005)	On dead fallen trunk	Pahang – Fraser’s Hill	Corner 1989(b)
<i>Trametes carneonigra</i> (Berk. ex Cooke)	On dead fallen branches	Johor – Ulu Kahang, Kota Tinggi; Terengganu – Kemaman	Corner 1989(b)
Current name = <i>Microporus carneoniger</i> (Berk. ex Cooke) Kuntze	On wood	Kelantan – Jeram Lenang Forest Reserve	Ujang & Jones 2001

	Substrate/Host	Location	Reference(s)
<i>Trametes cingulata</i> Berk.	On wood	Perak	Chipp 1921
<i>Trametes cognata</i> var. <i>crassior</i> Corner	On dead wood in peat swamp	Johor – Pontian Kechil	Corner 1989(b)
<i>Trametes cognata</i> var. <i>microspora</i> Corner	On dead fallen trunks	Pahang – Tembeling	Corner 1989(b)
<i>Trametes colliculosa</i> Berk. Current name = <i>Lenzites acuta</i> Berk. (Ryvarden 1977)	Unspecified	Sarawak	Cesati 1879
<i>Trametes corrugata</i> Bres. Current name = <i>Earliella scabrosa</i> (Pers.) Gilb. & Ryvarden	Unspecified <i>Hevea brasiliensis</i> , <i>Theobroma cacao</i> <i>Hevea brasiliensis</i> <i>Theobroma cacao</i>	Unspecified Sarawak Peninsular Malaysia Sabah	Chipp 1921 Turner 1971(a) Singh 1980 Williams & Liu 1976, Singh 1980
	Unspecified	Kedah – Langkawi, Tasik Dayang Bunting, Tanjung Kuala Teriang, Tanjung Burau, Tanjung Rhu	Kuthubutheen 1981(b)
	Wood	Kemasul Plantation Forest, Pahang	Ujang & Jones 2001
<i>Trametes curreyi</i> Cooke Current name = <i>Corioloopsis aspera</i> (Jungh.) Teng	Unspecified	Perak	Chipp 1921
<i>Trametes daedaleoides</i> Corner	On dead fallen trunk On wood in lowland dipterocarp forest	Pahang – Kuala Tekai Negeri Sembilan – Pasoh Forest Reserve	Corner 1989(b) Hattori 2005
<i>Trametes decorticans</i> Corner Ambiguous name, type not traced (Hattori 2005)	On dead wood	Johor – Gunung Panti, Sungei Susur Rotan; Pahang – Tembeling, Fraser's Hill	Corner 1989(b)
<i>Trametes depauperata</i> Corner Current name = <i>Antrodiella depauperata</i> (Corner) T. Hatt. (Hattori 2005)	On sticks, branches	Johor – Gunung Panti, Ulu Tiram; Pahang – Fraser's Hill; Terengganu – Kemaman; Sarawak – Kuching	Corner 1989(b)

	Substrate/Host	Location	Reference(s)
<i>Trametes dochmia</i> (Blume & Broome) Corner Current name = <i>Daedalea dochmia</i> (Berk. & Broome) T. Hatt.	On fallen trunks	Sabah – Mt. Kinabalu; Sarawak	Corner 1989(b)
<i>Trametes ectypa</i> (Berk. & M.A. Curtis) Gilb. & Ryvardeen	On wood	Perak – Temengor Forest Reserve	Lee <i>et al.</i> 1995
<i>Trametes elegans</i> (Spreng.) Fr. Current name = <i>Lenzites elegans</i> (Spreng.) Pat.	On dead wood in the open and in secondary forest	Unspecified, common	Corner 1987
	On wood in lowland dipterocarp forest	Negeri Sembilan – Pasoh Forest Reserve	Hattori & Lee 2003
	On decayed trunk	Johor – Pulau Aur; Terengganu – Pulau Redang	Zainuddin <i>et al.</i> 2010(b)
<i>Trametes elevata</i> Corner Holotype sterile. Probably represents <i>Daedalea dochmia</i> (Berk. & Broome) T. Hatt. (Hattori 2005)	On trunk	Pahang – Cheka River	Corner 1989(b)
<i>Trametes febris</i> Corner Holotype sterile. Probably represents a <i>Flabellophora</i> sp. (Hattori 2005)	Unspecified	Johor – Sedili Kechil River	Corner 1989(b)
<i>Trametes feei</i> (Fr.) Pat. Current name = <i>Fomitopsis feei</i> (Fr.) Kreisel	On fallen trunks, logs	Peninsular Malaysia	Corner 1989(b)
	On wood	Sabah	Pegler 1997
	On wood	Johor – Ulu Sedili Plantation Forest; Kelantan – Jeram Lenang Forest; Negeri Sembilan – Pasoh Forest Reserve; Pahang – Kemasul Plantation Forest; Perlis – Mata Ayer Plantation Forest; Selangor – FRIM	Ujang & Jones 2001
<i>Trametes feei</i> var. <i>irpicoidea</i> Corner	On fallen trunks	Peninsular Malaysia	Corner 1989(b)

	Substrate/Host	Location	Reference(s)
<i>Trametes flammula</i> Corner Current name = <i>Coriolopsis glabro-rigens</i> Núñez & Ryvarden (Lloyd) Núñez & Ryvarden (Hattori 2005)	On log, dead trunks	Pahang – Cameron Highlands	Corner 1989(b)
<i>Trametes flavidinigra</i> Corner Ambiguous name, type not traced (Hattori 2005)	On dead fallen trunks	Johor – Gunung Pantí	Corner 1989(b)
<i>Trametes fuliginicana</i> Corner Probably an immature <i>Polyporus</i> sp. (Hattori 2005)	On dead fallen trunks	Negeri Sembilan – Gunung Angsi	Corner 1989(b)
<i>Trametes fulvidochmia</i> Corner Probably a form of <i>Daedalea dochimia</i> (Berk. & Broome) T. Hatt. (Hattori 2005)	On wood	Terengganu – Kemaman	Corner 1989(b)
<i>Trametes fulvirubida</i> Corner	On stumps, fallen logs	Johor – Gunung Pantí	Corner 1989(b)
<i>Trametes fulvirubida</i> var. <i>fulvirubida</i> Corner	On wood	Johor – Gunung Pantí; Negeri Sembilan – Gunung Angsi; Pahang – Tembeling	Corner 1989(b)
<i>Trametes fulvirubida</i> var. <i>gyrosipora</i> Corner	On wood	Johor – Sedili; Terengganu – Kemaman	Corner 1989(b)
<i>Trametes fulvirubida</i> var. <i>micropora</i> Corner Current name = <i>Fomitopsis pseudopetchii</i> (Lloyd) Ryvarden	Unspecified	Sabah – Mt. Kinabalu, Mesilau	Corner 1989(b)
<i>Trametes fulvirubida</i> var. <i>pallida</i> Corner	On wood	Johor – Gunung Pantí; Negeri Sembilan – Angsi Forest; Perlis – Bukit Besi Hangit; Sarawak – Mt. Dulit	Corner 1989(b)
<i>Trametes fumosipora</i> Corner Current name = <i>Fomitella fumosipora</i> (Corner) T. Hatt. (Hattori 2005)	On fallen branch	Pahang – Fraser's Hill	Corner 1989(b)

	Substrate/Host	Location	Reference(s)
<i>Trametes gibbosa</i> (Pers.) Fr. Misapplied (T. Hattori pers. comm.)	<i>Cassia siamea</i>	Peninsular Malaysia	Johnston 1960, Singh 1980
<i>Trametes granulifera</i> Corner Probably a young specimen of <i>Wrightosporia</i> sp. (Hattori 2005)	On rotten standing tree	Sabah – Mt. Kinabalu, Mahmud Valley	Corner 1989(b)
<i>Trametes incana</i> Lév.	On fallen trunks, mostly in secondary forest or in the open	Johor – Mawai, Jason Bay; Pahang – Tembeling	Corner 1987
<i>Trametes internuntia</i> Corner Current name = <i>Microporus internuntius</i> (Corner) T. Hatt. (Hattori 2005)	On fallen trunks	Sabah – Mt. Kinabalu	Corner 1989(b)
<i>Trametes insularis</i> Murrill Current name = <i>Heterobasidion insulare</i> (Murrill) Ryvar den Misapplied (T. Hattori pers. comm.)	Unspecified On wood On wood	Unspecified Kedah – Langkawi, Tanjung Kuala Teriang, Tanjung Burau, Tanjung Rhu Kelantan – Jeram Lenang Forest Reserve	Corner 1987 Kuthubutheen 1981(b) Ujang & Jones 2001
<i>Trametes jejuna</i> Corner	On dead wood	Pahang – Tembeling	Corner 1989(b)
<i>Trametes lactinea</i> (Berk.) Sacc.	On decayed trunk	Terengganu – Pulau Redang	Zainuddin <i>et al.</i> 2010(b)
<i>Trametes linguiformis</i> Corner	On wood	Pahang – Fraser’s Hill	Corner 1989(b)
<i>Trametes lobata</i> Berk. Current name = <i>Lenzites acuta</i> Berk. (Ryvarden 1977)	Unspecified	Perak	Chipp 1921
<i>Trametes ludificans</i> Ces.	Unspecified	Sarawak	Cesati 1879
<i>Trametes lusor</i> Corner	On fallen trunk in forest	Johor – Gunung Pantl	Corner 1989(b)
<i>Trametes malaysiana</i> Corner	On fallen trunk	Sabah – Mt. Kinabalu	Corner 1989(b)
<i>Trametes menziesii</i> (Berk.) Ryvar den	On wood On wood	Pahang – Kemasul Plantation Forest; Selangor – FRIM Perak – Temengor Forest Reserve	Corner 1989(b), Ujang & Jones 2001 Lee <i>et al.</i> 1995

	Substrate/Host	Location	Reference(s)
	On wood	Negeri Sembilan – Pasoh Forest Reserve	Hattori & Lee 2003
	On decayed trunk	Terengganu – Pulau Redang	Zainuddin <i>et al.</i> 2010(b)
<i>Trametes meyenii</i> (Klotzsch) Lloyd	On dead wood	Johor – Johor Bahru	Chipp 1921
	On fallen logs	Kedah – Kuala Tekai; Pahang – Fraser’s Hill, Jerantut, Cheka River; Perlis – Bukit Besi Hangit; Sabah – Mt. Kinabalu	Corner 1989(b)
	On wood	Negeri Sembilan – Pasoh Forest Reserve	Hattori & Lee 2003
<i>Trametes microporoides</i> var. <i>glabripes</i> Corner	On wood	Sabah – Mt. Kinabalu	Corner 1989(b)
<i>Trametes modesta</i> (Kunze ex Fr.) Ryvarden	On dead wood	Negeri Sembilan – Angsi Forest	Corner 1989(b)
	On wood	Johor – Ulu Sedili Plantation Forest; Perlis – Mata Ayer Plantation Forest; Selangor – FRIM	Ujang & Jones 2001
	On wood	Negeri Sembilan – Pasoh Forest Reserve	Hattori & Lee 2003
	On decayed trunk	Terengganu – Pulau Redang	Zainuddin <i>et al.</i> 2010(b)
	On a fallen dead trunk	Pahang – Fraser’s Hill	Thi <i>et al.</i> 2011
<i>Trametes molesta</i> Corner	On fallen dead trunk	Pahang – Tembeling	Corner 1989(b)
<i>Trametes muelleri</i> Berk. Current name = <i>Trametes marianna</i> (Pers.) Ryvarden	On a <i>Casuarina</i> stump	Kuala Lumpur	Chipp 1921
<i>Trametes occidentalis</i> Fr. Current name = <i>Coriolopsis polyzona</i> (Pers.) Ryvarden (Ryvarden 1991)	Unspecified	Perak	Chipp 1921
<i>Trametes pallidulusor</i> Corner	On dead trees	Pahang – Padang Piol; Terengganu – Kemaman	Corner 1989(b)
<i>Trametes paxillosa</i> var. <i>microspora</i> Corner	-	Pahang – Tembeling	Corner 1989(b)

	Substrate/Host	Location	Reference(s)
<i>Trametes paxillosa</i> var. <i>paxillosa</i> Corner	On fallen wood	Pahang – Tembeling; Kedah – Kuala Tekai	Corner 1989(b)
<i>Trametes perpallida</i> Corner	On fallen trunk in montane forest	Sabah – Mt. Kinabalu, Kundasang	Corner 1989(b)
<i>Trametes persoonii</i> Mont. Baker Current name = <i>Earliella</i> <i>scabrosa</i> (Pers.) Gilb. & Ryvarden	On dead logs	Unspecified, common everywhere	Corner 1989(b)
<i>Trametes perstrata</i> Corner	On fallen branches in forest	Johor – Gunung Pulai; Sabah – Mt. Kinabalu, Bembangan River	Corner 1989(b)
<i>Trametes pinsita</i> (Fr.) O. Fidalgo & M. Fidalgo Current name = <i>Trametes villosa</i> (Sw.) Kreisel	On dead fallen trunks	Pahang – Tembeling	Corner 1989(b)
<i>Trametes pocas</i> (Berk.) Ryvarden	On wood	Perlis – Mata Ayer Plantation Forest	Ujang & Jones 2001
<i>Trametes</i> cf. <i>pocas</i> (Berk.) Ryvarden (refer <i>Tyromyces favulus</i> Corner)		-	Hattori 2002 [refer Corner 1989(a)]
<i>Trametes polyblastus</i> Corner	On fallen branches	Johor – Endau Rompin	Corner 1989(b)
<i>Trametes polyporiformis</i> Corner	On fallen branches	Sabah – Ranau	Corner 1989(b)
<i>Trametes primulina</i> Corner	On dead trunks	Sabah – Mt. Kinabalu, Mesilau, Liwagu River	Corner 1989(b)
<i>Trametes pseudodoehmia</i> Corner	Parasitic on living tree	Sabah – Mt. Kinabalu	Corner 1989(b)
<i>Trametes pubescens</i> (Schumach.) Pilát Apparently misapplied (T. Hattori pers. comm.)	On fallen trunks	Sarawak – Kuching	Corner 1989(b)
<i>Trametes punicea</i> Fr. Current name = <i>Pycnoporus</i> <i>puniceus</i> (Fr.) Ryvarden	On branches	Perak; Penang	Chipp 1921

	Substrate/Host	Location	Reference(s)
<i>Trametes rigida</i> Berk. & Mont. Current name = <i>Coriolopsis floccosa</i> (Jungh.) Ryvardeen	Unspecified	Perak	Chipp 1921
<i>Trametes rigidiceps</i> Corner Current name = <i>Microporus luteoceraceus</i> D.A. Reid	On fallen trunks	Negeri Sembilan – Angsi Forest, Jelebu; Pahang – Tembeling, Cheka River, Kentil River	Corner 1989(b), Oldridge <i>et al.</i> 1985
<i>Trametes rhodophaea</i> (Lév.) Corner Current name = <i>Fomitella rhodophaea</i> (Lév.) T. Hatt.	On dead fallen trunks	Peninsular Malaysia	Corner 1989(b)
<i>Trametes</i> cf. <i>rhodophaea</i> (Lév.) Corner (refer <i>Tyromyces dianthicolor</i> Corner)	-	-	Hattori 2002 [refer Corner 1989(a)]
<i>Trametes rufidochmia</i> Corner	On dead standing tree	Sarawak – Bako National Park	Corner 1989(b)
<i>Trametes rugosituba</i> Corner	On fallen logs	Pahang – Fraser’s Hill, Tembeling	Corner 1989(b)
<i>Trametes sacra</i> var. <i>sacra</i> (Afzel. ex Fr.) Corner Current name = <i>Lignosus sacer</i> (Afzel. ex Fr.) Ryvardeen	Unspecified	Kedah – Patani River	Corner 1989(b)
<i>Trametes salina</i> Corner	On dead sticks in mangrove	Pahang – Pekan	Corner 1989(b)
<i>Trametes sanguinaria</i> (Klotzsch) Corner	On fallen trunks	Sabah – Mt. Kinabalu	Corner 1989(b)
<i>Trametes sanguinaria</i> var. <i>longispora</i> Corner	On dead trunks	Pahang – Cameron Highlands	Corner 1989(b)
<i>Trametes sanguinea</i> var. <i>intermedia</i> Corner	On wood	Pahang – Tembeling	Corner 1989(b)
<i>Trametes sanguinea</i> var. <i>major</i> Corner	On wood	Selangor	Corner 1989(b)

	Substrate/Host	Location	Reference(s)
<i>Trametes scabrosa</i> (Pers.) G. Cunn. Current name = <i>Earliella scabrosa</i> (Pers.) Gilb. & Ryvarden	On fallen logs On tree trunks	Sabah – Mt. Kinabalu Sabah	Corner 1989(b) Pegler 1997 (wrongly identified, specimen represents <i>Trametes</i> sp.)
<i>Trametes scabrosa</i> var. <i>microdiscoides</i> Corner	On dead sticks	Pahang – Cheka River	Corner 1989(b)
<i>Trametes scopulosa</i> (Berk.) Bres.	On fallen trunks	Selangor – Batu Caves	Corner 1989(b)
<i>Trametes sediliensis</i> Corner	On fallen trunks	Johor – Sedili River	Corner 1989(b)
<i>Trametes semitosta</i> (Berk.) Corner Current name = <i>Rigidoporus microporus</i> (Sw.) Overeem	On dead standing tree	Johor – Sedili River; Pahang – Cheka River	Corner 1989(b)
<i>Trametes sepiicolor</i> Corner	On fallen trunks	Pahang – Cameron Highlands; Sabah – Mt. Kinabalu, Liwagu River	Corner 1989(b)
<i>Trametes sericea</i> (<i>nomen dubium</i>)	Unspecified	Kuala Lumpur; Selangor	Chipp 1921
<i>Trametes serpens</i> Fr. Current name = <i>Datronia mollis</i> (Sommerf.) Donk	On dead branches and twigs	Unspecified, very common everywhere	Chipp 1921
<i>Trametes socotrana</i> Cooke	On wood	Johor – Ulu Sedili Plantation Forest	Ujang & Jones 2001
<i>Trametes suberosifusca</i> Corner	On dead stump	Johor – Sedili River	Corner 1989(b)
<i>Trametes subincana</i> Corner	On dead branch	Sabah – Mt. Kinabalu, Bembangan	Corner 1989(b)
<i>Trametes subligativa</i> Corner	On dead trunks	Pahang – Tioman Island	Corner 1989(b)
<i>Trametes sublutea</i> Corner	On rotten logs	Pahang – Tembeling	Corner 1989(b)
<i>Trametes telfairii</i> (Klotzsch) Corner Current name = <i>Coriolopsis telfairii</i> (Klotzsch) Ryvarden	On dead wood	Kedah – Langkawi; Pahang – Tembeling; Sarawak – Bako National Park	Corner 1989(b)
<i>Trametes tenacipora</i> Corner	On dead stick	Pahang – Fraser's Hill	Corner 1989(b)

	Substrate/Host	Location	Reference(s)
<i>Trametes tenuis</i> (Hook.) Corner Current name = <i>Hexagonia tenuis</i> (Hook) Fr.	On sticks, fallen branches and trunks	Unspecified	Corner 1989(b)
<i>Trametes tenuis</i> var. <i>intermedia</i> Corner	Unspecified	Sabah	Corner 1989(b)
<i>Trametes turpis</i> Corner	On fallen twigs and branches in the forest	Pahang – Cheka River	Corner 1989(b)
<i>Trametes umbrinopallens</i> Corner	On fallen trunks and on soil	Negeri Sembilan – Pasoh Forest; Pahang – Tembeling	Corner 1989(b)
<i>Trametes versatilis</i> Berk. Current name = <i>Trichaptum byssogenum</i> (Jungh.) Ryvar den (Ryvar den 1976)	Unspecified Unspecified	Sarawak Perak	Cesati 1879 Chipp 1921
<i>Trametes verticalis</i> Corner	On dead trunk in forest	Pahang – Cheka River	Corner 1989(b)
<i>Trametes villosa</i> (Sw.) Kreisel	On wood	Negeri Sembilan – Pasoh Forest Reserve; Selangor – FRIM	Ujang & Jones 2001
<i>Trapelia mooreana</i> (Caroll) P. James Current name = <i>Ainoa mooreana</i> (Carroll) Lumsch & I. Schmitt	On loamy road bank	Sabah – Mt. Kinabalu, Layang Layang	Sipman 1993
<i>Trapeliopsis gelatinosa</i> (Flörke) Coppins & P. James	On mossy road bank in mossy forest	Sabah – Mt. Kinabalu, Kambaranga	Sipman 1993
<i>Trematosphaeria confusa</i> (Garov.) Boise & D. Hawksw.	On submerged wood	Pahang – Sungai Lentang	Ho <i>et al.</i> 2001
<i>Trematosphaeria lignatilis</i> Kohlm. Current name = <i>Quintaria lignatilis</i> (Kohlm.) Kohlm. & Volkm.-Kohlm.	<i>Avicennia</i> stand, <i>Rhizophora mucronata</i>	Negeri Sembilan – Port Dickson; Selangor – Klang, Kuala Selangor	Jones & Kuthubutheen 1990
<i>Trematosphaeria malaysiana</i> Alias, T.A. McKeown, S.T. Moss & E.B.G. Jones	On exposed test blocks of <i>Avicennia marina</i> and <i>Rhizophora apiculata</i>	Selangor – Morib, Kuala Selangor	McKeown <i>et al.</i> 2001

	Substrate/Host	Location	Reference(s)
<i>Trematosphaeria mangroviss</i> Kohlman.	<i>Avicennia</i> stand, <i>Rhizophora mucronata</i>	Negeri Sembilan – Port Dickson; Selangor – Klang, Kuala Selangor	Jones & Kuthubutheen 1990, Alias <i>et al.</i> 2000
	A sandy mangrove forest dominated by <i>Rhizophora apiculata</i> trees	Negeri Sembilan – Cape Rachado	Pang <i>et al.</i> 2010
<i>Tremella coppinsii</i> Diederich & G. Marson	On <i>Platismatia regenerans</i>	Sarawak	Diederich & Marson 1988
<i>Tremella fuciformis</i> Berk.	On dead branches, in limestone, riverine and mixed dipterocarp forests	Sarawak	Chin 1981
	On wood	Perak – Temengor Forest Reserve	Lee <i>et al.</i> 1995
	Unspecified	Johor – Endau-Rompin National Park	Noorlidah <i>et al.</i> 2005
	On wood	Pahang; Perak; Selangor	Lee <i>et al.</i> 2009
<i>Tremella mesenterica</i> Schaeff.	On dead branches and sticks in lowland dipterocarp forest and on rotten logs in peat swamp forest	Sarawak	Chin 1981
<i>Tremella picea</i> Masee	On dead wood	Selangor	Chipp 1921
<i>Tremellodon aurantiacum</i> Masee Correct name = <i>Tremellodon</i> <i>aurantiacus</i> Masee	On rotten wood	Selangor	Chipp 1921
<i>Triangularia angulispora</i> Cain & Farrow	<i>Cocos nucifera</i>	Sarawak	Turner 1971(a), Singh 1980
<i>Trichamphora pezizoidea</i> Jungh Current name = <i>Physarum</i> <i>pezizoideum</i> (Jungh.) Pavill. & Lagarde	On <i>Hevea</i> logs, dead jungle logs,	South Peninsular Malaysia	Sanderson 1922
<i>Trichaptum agglutinatum</i> Corner	On dead fallen branch in the forest	Sabah – Mt. Kinabalu, east ridge	Corner 1987
<i>Trichaptum basifuscum</i> Corner	On fallen logs in the forest and on the sides of stumps in cultivated places	Johor – Kota Tinggi, Sungei Susur Rotan; Terengganu – Kemaman, Bukit Kajang	Corner 1987
<i>Trichaptum bifforme</i> (Fr.) Ryvarden	On dead fallen stick, branches and trunks in lowland and montane forest	Unspecified, rather common	Corner 1987

	Substrate/Host	Location	Reference(s)
	On wood	Johor – Ulu Sedili Plantation Forest; Negeri Sembilan – Pasoh Forest Reserve	Ujang & Jones 2001
<i>Trichaptum biforme</i> var. <i>biforme</i> (Fr.) Ryvardeen	On wood	Pahang – Tembeling; Sabah – Mt. Kinabalu	Corner 1987
<i>Trichaptum biforme</i> var. <i>fuscatum</i> Corner	On dead standing trunk	Sabah – Mt. Kinabalu, Mesilau	Corner 1987
<i>Trichaptum biforme</i> var. <i>microsporum</i> Corner	On wood of dicotyledons and <i>Agathis</i>	Pahang – Jerantut; Sabah – Mt. Kinabalu, Mahmud River, Bembangan River, Liwagu River	Corner 1987
<i>Trichaptum biforme</i> var. <i>pusillum</i> Corner	On dead fallen trunk in the forest	Pahang – Cheka River	Corner 1987
<i>Trichaptum byssogenum</i> (Jungh.) Ryvardeen	On fallen trunks and branches in the forest, occasionally in the open	Unspecified, common, pantropical	Corner 1987
<i>Trichaptum ceraceicutis</i> Corner Considered a large form of <i>Antrodiella liebmanii</i> (Fr.) Ryvardeen [Hattori 2001(a)]	On fallen trunks in the forest	Johor – Mawai; Pahang – Tembeling, Fraser's Hill, Cameron Highlands; Sabah – Mt. Kinabalu, Mesilau; Sarawak – Bukit Kuaup	Corner 1987
<i>Trichaptum durum</i> (Jungh.) Corner	On dead trees in the forest	Unspecified, uncommon	Corner 1987
	On wood in lowland dipterocarp forest	Negeri Sembilan – Pasoh Forest Reserve	Hattori & Lee 2003
	On wood	Pahang – Fraser's Hill	Thi <i>et al.</i> 2011
<i>Trichaptum durum</i> var. <i>commune</i> Corner	On dead wood in lowland and montane forest	Pahang	Corner 1987
Current name = <i>Trichaptum</i> <i>durum</i> (Jungh.) Corner			
<i>Trichaptum durum</i> var. <i>durum</i> (Jungh.) Corner	On wood	Negeri Sembilan – Angsi Forest, Ulu Bendul	Corner 1987
Current name = <i>Trichaptum</i> <i>durum</i> (Jungh.) Corner			
<i>Trichaptum durum</i> var. <i>latiporum</i> Corner	On dead wood	Negeri Sembilan – Bukit Tangga; Pahang – Tembeling	Corner 1987
Current name = <i>Trichaptum</i> <i>durum</i> (Jungh.) Corner			

	Substrate/Host	Location	Reference(s)
<i>Trichaptum lacunosum</i> Corner	On fallen branches, trunks, dead palm trunks	Johor – Mawai-Jemaluang Road; Perlis – Kaki Bukit	Corner 1987
	On wood in lowland dipterocarp forest	Negeri Sembilan – Pasoh Forest Reserve	Hattori 2001(a)
<i>Trichaptum suberosum</i> Corner	On dead fallen branch in the forest	Selangor – Ulu Gombak	Corner 1987
<i>Trichaptum tawa</i> (G. Cunn.) Corner	On dead trunks of <i>Podocarpus</i> in the forest	Sabah – Mt. Kinabalu, Mesilau	Corner 1987
<i>Trichaptum vinaceobrunneum</i> (Corner) T. Hatt. (refer <i>Gloeophyllum</i> <i>vinaceobrunneum</i> Corner)	-	-	Hattori 2001(b) (refer Corner 1987)
<i>Tricharia albostrigosa</i> R. Sant. Current name = <i>Aderkomyces</i> <i>albostrigosus</i> (R. Sant.) Lücking, Sérus. & Vězda	On leaves of undergrowth in montane forest	Sabah – Mt. Kinabalu, Park Headquarters	Sipman 1993
<i>Tricharia helminthospora</i> R. Sant.	On leaves of undergrowth in montane forest	Sabah – Mt. Kinabalu, Park Headquarters	Sipman 1993
<i>Tricharia vainioi</i> R. Sant.	On leaves of undergrowth in montane forest and lowland forest	Sabah – Mt. Kinabalu, Park Headquarters, Poring	Sipman 1993
<i>Trichasterina polyalthiae</i> Hansf.	<i>Polyalthia</i> sp.	Peninsular Malaysia	Johnston 1960, Singh 1980
<i>Trichia affinis</i> de Bary	On <i>Hevea</i> logs, coconut palm, dead jungle logs, dead leaves	South Peninsular Malaysia	Sanderson 1922
<i>Trichia persimilis</i> P. Karst.	On <i>Hevea</i> logs, coconut palm, dead jungle logs, leaves	South Peninsular Malaysia	Sanderson 1922
<i>Trichocladium achrasporum</i> (Meyers & R.T. Moore) M. Dixon	<i>Rhizophora apiculata</i> <i>Avicennia</i> stand <i>Avicennia marina</i> , <i>Bruguiera gymnorrhiza</i> , <i>Rhizophora apiculata</i> <i>Avicennia marina</i> , <i>Bruguiera parviflora</i> <i>Rhizophora apiculata</i>	Johor – Sungai Gelang Patah Selangor – Klang, Kuala Selangor Selangor – Kuala Selangor Selangor – Kuala Selangor Selangor – Morib	Jones & Tan 1987 Jones & Kuthubutheen 1990 Alias <i>et al.</i> 1995, 2010 Alias & Jones 2000(a) Alias & Jones 2000(b)

	Substrate/Host	Location	Reference(s)
	On decaying mangrove wood	Kedah – Pulau Langkawi	Zainuddin & Alias 2005
	On dead wood	Perak – Pulau Rumbia, Pulau Jarak	Zainuddin <i>et al.</i> 2008
	On mangrove wood, <i>Rhizophora apiculata</i>	Negeri Sembilan – Cape Rachado	Pang <i>et al.</i> 2010
<i>Trichocladium alopallonellum</i> (Meyers & R.T. Moore) Kohlm. & Volk.-Kohlm.	<i>Avicennia marina</i> , <i>Bruguiera parviflora</i>	Selangor – Kuala Selangor	Alias & Jones 2000(a)
	<i>Rhizophora apiculata</i>	Selangor – Morib	Alias & Jones 2000(b)
	On decaying mangrove wood	Kedah – Pulau Langkawi	Zainuddin & Alias 2005
	On dead wood	Perak – Pulau Rumbia, Pulau Jarak	Zainuddin <i>et al.</i> 2008
	On mangrove wood and driftwood	Kelantan – Bachok	Pang <i>et al.</i> 2010
<i>Trichocladium linderi</i> J.L. Crane & Shearer	<i>Avicennia</i> stand, <i>Rhizophora mucronata</i>	Negeri Sembilan – Port Dickson; Selangor – Klang, Kuala Selangor	Jones & Kuthubutheen 1990
Current name = <i>Bactrodesmium linderi</i> (J.L. Crane & Shearer) M.E. Palm & E.L. Stewart	<i>Rhizophora apiculata</i> , <i>Rhizophora mucronata</i> , <i>Sonneratia alba</i>	Negeri Sembilan – Port Dickson	Alias <i>et al.</i> 1995
	<i>Avicennia marina</i> , <i>Bruguiera parviflora</i>	Selangor – Kuala Selangor	Alias & Jones 2000(a)
<i>Trichocladium nypae</i> K.D. Hyde & Goh	<i>Nypa fruticans</i>	Selangor – Kuala Selangor	Hyde <i>et al.</i> 1999(a), Alias <i>et al.</i> 2010
<i>Trichocladium opacum</i> (Corda) S. Hughes	<i>Rhizophora apiculata</i> , <i>Rhizophora mucronata</i> , <i>Sonneratia alba</i>	Negeri Sembilan – Port Dickson	Alias <i>et al.</i> 1995, 2010
<i>Trichoconis padwickii</i> Ganguly	<i>Oryza sativa</i>	Unspecified	Thompson & Johnston 1953
Current name = <i>Trichoconiella padwickii</i> (Ganguly) B.L. Jain			
<i>Trichoderma hamatum</i> (Bonord) Bainier	<i>Elaeis guineensis</i> , <i>Eucalyptus</i> sp.	Sabah	Williams & Liu 1976, Singh 1980
<i>Trichoderma harzianum</i> Rifai	<i>Agave</i> sp., <i>Brassica chinensis</i> var. <i>parachinensis</i> , <i>Citrullus aurantifolia</i> , <i>Citrus nobilis</i> , <i>Cocos nucifera</i> , <i>Elaeis guineensis</i> , <i>Persea americana</i> , <i>Pinus taiwanensis</i> , <i>Piper nigrum</i> , <i>Theobroma cacao</i> , <i>Zea mays</i>	Sabah	Williams & Liu 1976, Singh 1980
	On seeds of <i>Shorea macroptera</i>	Peninsular Malaysia	Elouard & Maziah 1997

	Substrate/Host	Location	Reference(s)
<i>Trichoderma koningii</i> Oudem.	Associated with seedling root and leaf disease of <i>Elaeis guineensis</i>	Sabah	Turner 1971(b)
	<i>Cocos nucifera</i> , <i>Piper nigrum</i> , <i>Persea americana</i> , <i>Pinus caribaea</i>	Sarawak	Turner 1971(a), Singh 1980
	<i>Elaeis guineensis</i>	Sabah	Williams & Liu 1976
<i>Trichoderma longibrachiatum</i> Rifai	On seeds of <i>Shorea glauca</i> , <i>Shorea leprosula</i> , <i>Shorea macroptera</i>	Peninsular Malaysia	Elouard & Maziah 1997
<i>Trichoderma pseudokoningii</i> Rifai	On seeds of <i>Shorea macroptera</i>	Peninsular Malaysia	Elouard & Maziah 1997
<i>Trichoderma viride</i> Pers.	<i>Ipomoea batatas</i>	Peninsular Malaysia	Johnston 1960
	<i>Piper nigrum</i>	Sarawak	Turner 1971(a)
	From diseased seedling root, associated with wither tip disease, from rotting fruit of <i>Elaeis guineensis</i>	Peninsular Malaysia; Sabah	Turner 1971(b)
	<i>Elaeis guineensis</i> , <i>Theobroma cacao</i>	Sabah	Williams & Liu 1976, Singh 1980
<i>Tricholoma acutistramineum</i> Corner	On the ground in the forest	Johor – Gunung Pulai	Corner 1994(a)
<i>Tricholoma aeruginascens</i> Corner	On the ground in secondary forest	Pahang – Tembeling	Corner 1994(a)
<i>Tricholoma albobrunneum</i> (Fr.) Quél. May be <i>Tricholoma ustaloides</i> Romagn.	In humus in montane forest	Sabah – Mt. Kinabalu, Mesilau	Corner 1994(a)
<i>Tricholoma atroscripum</i> Corner	In humus in montane forest	Sabah – Mt. Kinabalu, Mesilau	Corner 1994(a)
<i>Tricholoma bambusarum</i> Corner	On the ground in the forest, under bamboos and at the base of living bamboo stems	Pahang – Tembeling; Selangor near Kuala Lumpur	Corner 1994(a)
<i>Tricholoma borneomurinum</i> Corner	In humus in montane forest	Sabah – Mt. Kinabalu, Mesilau	Corner 1994(a)
<i>Tricholoma brunneicirrus</i> Corner	On dead fallen trunks in the forest	Johor – Gunung Pantl	Corner 1994(a)

	Substrate/Host	Location	Reference(s)
<i>Tricholoma cavipes</i> Corner	In humus in montane forest	Sabah – Mt. Kinabalu, Mesilau	Corner 1994(a)
<i>Tricholoma crassum</i> (Berk.) Sacc. Current name = <i>Macrocybe crassa</i> (Sacc.) Pegler & Lodge	On the ground in the forest, from deep immersed roots	Negeri Sembilan – Pasoh Forest	Corner 1994(a)
<i>Tricholoma crepidotooides</i> Corner	On putrescent wood in the forest, with white thread-like rhizomorphs penetrating the wood	Johor – Sedili River, Mawai-Jemaluang Road	Corner 1994(a)
<i>Tricholoma dermolomoides</i> Corner	On bare earth of a derelict termite mound in the forest	Kedah – Pulau Langkawi near Kuah	Corner 1994(a)
<i>Tricholoma ferrugineimelleum</i> Corner	On the ground in montane forest	Pahang – Cameron Highlands	Corner 1994(a)
<i>Tricholoma flavobrunneum</i> (Fr.) P. Kumm. Current name = <i>Tricholoma fulvum</i> (Fr.) Bigeard & H. Guill.	On the ground, under <i>Quecus argentata</i>	Sabah – Mt. Kinabalu, Mesilau	Corner 1994(a)
<i>Tricholoma furcatifolium</i> Corner	In humus in the forest, common in kerangas forest	Johor – Tebrau; Sarawak – Bako National Park	Corner 1994(a)
<i>Tricholoma fuscianum</i> Corner	In humus in montane forest	Sabah – Mt. Kinabalu, Mesilau	Corner 1994(a)
<i>Tricholoma griseipileatum</i> Corner	In humus in montane forest	Pahang – Fraser's Hill	Corner 1994(a)
<i>Tricholoma inocybooides</i> Corner	In humus in montane forest	Sabah – Mt. Kinabalu	Corner 1994(a)
<i>Tricholoma khakicolor</i> Corner	On the ground by a stump in montane forest	Pahang – Fraser's Hill	Corner 1994(a)
<i>Tricholoma mensula</i> Corner	On wood in montane forest	Sabah – Mt. Kinabalu, Mesilau	Corner 1994(a)
<i>Tricholoma montis-fraseri</i> Corner [as ' <i>mons-fraseri</i> ']	On the ground in montane forest On the ground in lowland dipterocarp forest	Pahang – Fraser's Hill Negeri Sembilan – Pasoh Forest Reserve	Corner 1994(a) Watling <i>et al.</i> 2002, Lee 2005, Watling & Lee 2007
<i>Tricholoma odorimutabile</i> Corner	On rotten trunks in the forest	Sabah – Mt. Kinabalu, Mesilau	Corner 1994(a)
<i>Tricholoma parvisporum</i> Corner	On rotten wood in secondary forest	Pahang – Tembeling	Corner 1994(a)

	Substrate/Host	Location	Reference(s)
<i>Tricholoma penangense</i> Corner	On a rotten trunk in the forest	Penang – Penang Hill	Corner 1994(a)
<i>Tricholoma permelleum</i> Corner	On soil, on fallen trunks and bamboo stumps in the forest	Johor	Corner 1994(a)
<i>Tricholoma permelleum</i> var. <i>perflavidulum</i> Corner	On fallen trunk in montane forest	Sabah – Mt. Kinabalu, Mesilau	Corner 1994(a)
<i>Tricholoma permelleum</i> var. <i>permelleum</i> Corner	On soil, on fallen trunks and on bamboo stumps	Johor – Gunung Panti, Sungei Dohol; Perak – Sungei Bil	Corner 1994(a)
<i>Tricholoma primulibrunneum</i> Corner	In humus of <i>Agathis</i> forest	Sabah – Mt. Kinabalu, Mesilau	Corner 1994(a)
<i>Tricholoma purpureiflavum</i> Corner	In humus in montane forest	Sabah – Mt. Kinabalu, Mesilau	Corner 1994(a)
<i>Tricholoma rhizophoreti</i> Corner	On the ground, lowland dipterocarp forests	Negeri Sembilan – Pasoh Forest Reserve	Lee <i>et al.</i> 2003, Watling & Lee 2007
<i>Tricholoma rugulicinctum</i> Corner	At base of dead tree-stump in montane forest	Pahang – Fraser’s Hill	Corner 1994(a)
<i>Tricholoma stipitirufescens</i> Corner	On dead rotten wood on the ground and on dead standing trunks up to 2.5m above, scattered in montane forest	Sabah – Mt. Kinabalu, Mesilau	Corner 1994(a)
<i>Tricholoma tenacifolium</i> Corner	On the ground in the forest	Johor – Mawai-Jemaluang Road 12th mile	Corner 1994(a)
<i>Tricholoma termitomycoides</i> Corner	On the ground, lowland dipterocarp forest	Negeri Sembilan – Pasoh Forest Reserve	Lee <i>et al.</i> 2003, Watling & Lee 2007
<i>Tricholoma umbraticum</i> Corner	On fallen rotten trunks and stumps in the forest	Sarawak – Bako National Park	Corner 1994(a)
<i>Tricholoma villosiparvum</i> Corner	On rotten wood in montane forest	Sabah – Mt. Kinabalu, Mesilau	Corner 1994(a)
<i>Tricholoma violaceibrunneum</i> Corner	On banks by paths in montane forest	Negeri Sembilan – Gunung Angsi; Pahang – Fraser’s Hill	Corner 1994(a)
<i>Tricholozporum superbum</i> Watling Current name = <i>Asproinocybe superba</i> (Watling) Guzmán	Under <i>Shorea sumatrana</i>	Selangor – FRIM	Watling 1997
<i>Trichomerium coffeicola</i> (Puttemans) Spég.	<i>Coffea robusta</i>	Sabah	Singh 1980

	Substrate/Host	Location	Reference(s)
<i>Trichomerium crotonis</i> Bat.	<i>Achras zapota</i>	Peninsular Malaysia	Thompson & Johnston 1953
	<i>Achras zapota</i>	Sabah	Singh 1980
	<i>Bassia latifolia</i>	Sarawak	Singh 1980
<i>Trichomerium grandisporum</i> (Ellis & G. Martin) Bat. & Cif.	On leaves, fruits and twigs of durian tree	Unspecified	Lim 1990
<i>Trichopelthea asiatica</i> Bat., C.A.A. Costa & Cif.	On leaves, fruits and twigs of durian tree	Unspecified	Lim 1990
<i>Trichopeltis pulchella</i> Speg.	<i>Psidium guajava</i>	Peninsular Malaysia	Johnston 1960
	<i>Annona muricata</i> , <i>Coffea robusta</i>	Sarawak	Turner 1971(a), Singh 1980
	Guava	Peninsular Malaysia	Lim & Khoo 1990
<i>Trichopeziza chrysotricha</i> (Berk.) Sacc.	On rotten twigs	Selangor	Chipp 1921
Current name = <i>Dicephalospora chrysotricha</i> (Berk.) Verkley			
<i>Trichophyton terrestre</i> Durie & D. Frey	On soil	Unspecified	Tuck Soon 1991
<i>Trichosphaeria sacchari</i> Massee	On sugar cane	Unspecified	Chipp 1921
<i>Trichothecium roseum</i> (Pers.) Link	<i>Oryza sativa</i> , <i>Passiflora edulis</i>	Peninsular Malaysia	Johnston 1960
	<i>Theobroma cacao</i>	Sabah	Williams & Liu 1976, Singh 1980
<i>Trichothelium alboatrum</i> Vain.	On leaves of undergrowth in lowland forest	Sabah – Mt. Kinabalu, Poring	Sipman 1993
<i>Trichothyrium asterophorum</i> (Berk. & Broome) Höhn.	<i>Cinnamomum camphora</i>	Peninsular Malaysia	Thompson & Johnston 1953, Singh 1980
<i>Tricladomyces geniculatus</i> Nawawi & Kuthub.	On submerged decaying leaves	Pahang – Leapar-Lentang Forest Reserve	Nawawi & Kuthubtheen 1988(f)
<i>Tricladomyces malaysianum</i> (Nawawi) Nawawi	On submerged decaying leaves	Unspecified	Nawawi 1985(c)
	On submerged decaying leaves	Pahang – Cameron Highlands; Selangor – Gombak	Nawawi 1985(a)
Current name = <i>Tricladium malaysianum</i> Nawawi			

	Substrate/Host	Location	Reference(s)
<i>Tricladiospora brunnea</i> (Nawawi) Nawawi & Kuthub. (refer <i>Tricladium brunneum</i> Nawawi)	-	-	Nawawi 1974(b), 1985(a)
<i>Tricladiospora longissima</i> Nawawi & Kuthub.	On submerged decaying leaves	Negeri Sembilan – Pasoh Forest Reserve	Nawawi & Kuthubtheen 1988(g)
<i>Tricladiospora stricta</i> Nawawi & Kuthub.	On submerged decaying leaves	Negeri Sembilan – Pasoh Forest Reserve	Nawawi & Kuthubtheen 1988(g)
<i>Tricladium aciculum</i> Nawawi	In stream foam and submerged decaying leaves	Pahang – Cameron Highlands	Nawawi 1985(a), 1985(d)
<i>Tricladium brunneum</i> Nawawi Current name = <i>Tricladiospora brunnea</i> (Nawawi) Nawawi & Kuthub.	In scum and stream foam	Selangor – Ulu Gombak River	Nawawi 1974(b), 1985(a)
<i>Tricladium chaetocladium</i> Ingold	In stream foam and on submerged decaying leaves	Selangor – Gombak	Nawawi 1985(a)
<i>Tricladium fuscum</i> Nawawi	In stream foam and on submerged decaying leaves	Pahang – Cameron Highlands	Nawawi 1985(a), 1985(d)
<i>Tricladium indicum</i> Sati & N. Tiwari	On submerged wood	Pahang – Sungai Lentang	Ho <i>et al.</i> 2001
<i>Tricladium malaysianum</i> Nawawi	In scum and stream foam	Selangor – Ulu Gombak River	Nawawi 1974(b)
<i>Triposperrum gardneri</i> (Berk.) Speg.	<i>Ixora</i> sp., <i>Coffea arabica</i> , <i>Coffea liberica</i> <i>Coffea liberica</i>	Peninsular Malaysia Sarawak	Thompson & Johnston 1953 Turner 1971(a), Johnston 1960
	<i>Theobroma cacao</i>	Sabah, Sarawak	Singh 1980
<i>Triposperrum myrti</i> (Lind) S. Hughes	On twigs and leaves and in stream foam	Pahang – Cameron Highlands; Selangor – Gombak	Nawawi 1985(a)
<i>Triposperrum roupalae</i> (Syd.) S. Hughes	<i>Citrus</i> spp.	Sabah	Singh 1980

	Substrate/Host	Location	Reference(s)
<i>Triposporium lambdaseptatum</i> (Matsush.) Kuthub. & Nawawi	On decaying unidentified twig	Selangor – FRIM	Kuthubutheen & Nawawi 1991(a)
<i>Triscelophorus acuminatus</i> Nawawi	In stream foam	Pahang – Cameron Highlands; Selangor – Gombak	Nawawi 1985(a)
<i>Triscelophorus monosporus</i> Ingold	In stream foam	Pahang – Cameron Highlands; Selangor – Gombak	Nawawi 1985(a)
<i>Triscelosporium verrucosum</i> Nawawi & Kuthub.	On submerged decaying leaves of angiosperm	Negeri Sembilan – Pasoh Forest Reserve; Pahang – Lepar Forest Reserve	Nawawi & Kuthubutheen 1987(d)
<i>Trisulcosporium acerinum</i> H.J. Huds. & B. Sutton	In stream foam	Pahang – Cameron Highlands	Nawawi 1985(a)
<i>Tritirachium dependens</i> Limber	Soil in primary jungle	Johor	Varghese 1972
<i>Trogia anthidepas</i> (Berk. & Broome) Corner	On dead sticks and branches in the forest	Unspecified	Corner 1966(a)
<i>Trogia aphylla</i> Corner	On very rotten wood in the forest	Pahang – Sungai Cheka	Corner 1966(a), 1991(b)
<i>Trogia brevipes</i> Corner	On fallen branches in the forest	Sabah – Mt. Kinabalu, Mesilau	Corner 1991(b)
<i>Trogia calyculus</i> Corner	On dead wood in the forest	Johor – Mawai	Corner 1966(a), 1991(b)
<i>Trogia carminea</i> Corner	On dead leaves in montane forest	Sabah – Mt. Kinabalu, Mesilau and Bembangan Rivers	Corner 1991(b)
<i>Trogia ceraceomollis</i> Corner	On dead wood and sticks in the forest, widespread	Peninsular Malaysia	Corner 1966(a), 1991(b)
<i>Trogia ceraceomollis</i> var. <i>amylospora</i> Corner	On dead wood and sticks in the forest	Selangor – Ulu Gombak	Corner 1991(b)
<i>Trogia ceraceomollis</i> var. <i>bispora</i> Corner	On dead wood and sticks in the forest, common	Pahang – Kota Glanggi	Corner 1966(a), 1991(b)
<i>Trogia cervina</i> Corner	On dead branches in the forest	Pahang – Sungai Cheka; Sabah	Corner 1966(a)
<i>Trogia crinipelliformis</i> Corner	On dead wood and sticks in the forest	Peninsular Malaysia	Corner 1996
<i>Trogia cyanea</i> Corner	On dead wood in the forest	Pahang – Tembeling	Corner 1966(a), 1991(b)

	Substrate/Host	Location	Reference(s)
<i>Trogia cystidiata</i> Corner	On dead branches in the forest	Johor – Gunung Pulai, Gunung Pant	Corner 1966(a), 1991(b)
<i>Trogia decipiens</i> var. <i>pleurotella</i> Corner	On dead wood in the forest	Johor – Gunung Pulai	Corner 1991(b)
<i>Trogia delicata</i> Corner	On dead trunks and sticks in lowland and montane forest, also on earth by very rotten trunks	Sabah – Mt. Kinabalu, Mesilau	Corner 1991(b)
<i>Trogia endocystidiata</i> Corner	On rotten trunks in montane forest	Sabah – Mt. Kinabalu	Corner 1991(b)
<i>Trogia exigua</i> Corner	On rotten logs in montane forest	Sabah – Mt. Kinabalu, east ridge	Corner 1991(b)
<i>Trogia fulvochracea</i> Corner	On dead wood and branches in montane forest	Pahang – Cameron Highlands; Sabah – Mt. Kinabalu	Corner 1966(a), 1991(b)
<i>Trogia fulvochracea</i> var. <i>fulvochracea</i> Corner	Unspecified	Pahang – Cameron Highlands; Sabah – Mt. Kinabalu	Corner 1991(b)
<i>Trogia fulvochracea</i> var. <i>fuscogrisea</i> Corner	Unspecified	Sabah – Mt. Kinabalu, Liwagu River	Corner 1966(a), 1991(b)
<i>Trogia fusciceps</i> Corner	On dead roots in the forest	Sabah – Mt. Kinabalu, Mesilau	Corner 1991(b)
<i>Trogia fuscoalba</i> Corner	On sticks in lowland and montane forest	Pahang – Cameron Highlands	Corner 1991(b)
<i>Trogia fuscoalba</i> var. <i>metuloidea</i> Corner	On fallen trunks	Sabah – Mt. Kinabalu, Bembangan River	Corner 1991(b)
<i>Trogia fuscolutea</i> var. <i>minor</i> Corner	Among mosses on fallen branch in montane forest	Sabah – Mt. Kinabalu, Bembangan River	Corner 1991(b)
<i>Trogia hispidula</i> Corner	On dead wood in montane forest	Pahang – Cameron Highlands; Sabah – Mt. Kinabalu	Corner 1966(a), 1991(b)
<i>Trogia icterinoides</i> Corner	On rotten wood in montane forest	Sabah – Mt. Kinabalu, Bembangan River	Corner 1991(b)
<i>Trogia impartita</i> Corner	On dead wood in the forest	Borneo	Corner 1991(b)
<i>Trogia impartita</i> var. <i>griseola</i> Corner	On rotten wood in the forest	Sarawak – Gunung Matang	Corner 1991(b)
<i>Trogia infundibuliformis</i> Berk. & Broome	On dead wood and woody fruits in the forest On dead and fallen branches	Throughout tropical Asia, very common Sabah	Corner 1966(a), 1991(b) Pegler 1997

	Substrate/Host	Location	Reference(s)
<i>Trogia lateralis</i> Corner	On very rotten wood in montane forest	Sabah – Mt. Kinabalu, Mesilau	Corner 1991(b)
<i>Trogia latifolia</i> Corner	On a rotten trunk in the forest	Sabah – Mt. Kinabalu, Mesilau	Corner 1991(b)
<i>Trogia lilaceogrisea</i> Corner	On fallen trunks and branches in montane forest	Sabah – Mt. Kinabalu, Mahmud River	Corner 1966(a), 1991(b)
<i>Trogia lilaceogrisea</i> var. <i>bispora</i> Corner	On fallen wood in lowland and montane forest	Pahang – Cameron Highlands	Corner 1991(b)
<i>Trogia macra</i> Corner	On fallen rotting trunks in montane forest	Sabah – Mt. Kinabalu, Pinosuk Plateau, Mesilau	Corner 1991(b)
<i>Trogia mammillata</i> Corner	On a fallen branch in montane forest, gregarious	Sabah – Mt. Kinabalu, east ridge	Corner 1991(b)
<i>Trogia marasmiioides</i> Corner	On a fallen trunk in the forest	Sabah – Mt. Kinabalu, Mesilau	Corner 1991(b)
<i>Trogia mellea</i> Corner	On dead sticks in the forest	Peninsular Malaysia, widespread	Corner 1991(b)
<i>Trogia mycenoides</i> Corner	On rotten wood in the forest	Johor – Mawai	Corner 1966(a), 1991(b)
<i>Trogia nigrescens</i> Corner	On rotten trunks in the forest	Sabah – Mt. Kinabalu, Mesilau, Kundasang	Corner 1991(b)
<i>Trogia nitrosa</i> Corner	On rotten wood and dead roots in the forest	Sarawak – Semenggoh Forest, Gunung Matang	Corner 1991(b)
<i>Trogia obfuscata</i> Corner	On fallen trunks in montane forest	Sabah – Mt. Kinabalu	Corner 1991(b)
<i>Trogia octava</i> Corner	On fallen trunks in the forest	Pahang – Tembeling	Corner 1991(b)
<i>Trogia omphalinooides</i> Corner	On dead wood in the forest	Johor – Gunung Pantii; Sabah – Mt. Kinabalu, east ridge	Corner 1991(b)
<i>Trogia pallida</i> Corner	On dead woody roots	Sabah – Mt. Kinabalu	Corner 1991(b)
<i>Trogia papillata</i> Corner	On rotten wood in the forest	Johor – Tebrau	Corner 1966(a), 1991(b)
<i>Trogia pleurotooides</i> Corner	On rotten wood in the forest	Pahang – Tembeling; Sabah – Ranau	Corner 1966(a), 1991(b)
<i>Trogia polyadelpha</i> Corner	On rotten trunks in montane forest	Sabah – Mt. Kinabalu, Mesilau	Corner 1991(b)
<i>Trogia primulina</i> Corner	On dead wood and twigs in the forest	Perlis – Bukit Besi Hangit	Corner 1966(a), 1991(b)
<i>Trogia pusilla</i> var. <i>sublateralis</i> Corner	On dead bark of a liane in the forest	Sarawak – Setapok	Corner 1991(b)

	Substrate/Host	Location	Reference(s)
<i>Trogia raphanolens</i> Corner	On rotten wood in the forest, common	Johor – Mawai	Corner 1991(b)
<i>Trogia revoluta</i> Corner	On dead wood in montane forest	Pahang – Cameron Highlands; Sabah – Mt. Kinabalu, Mesilau	Corner 1991(b)
<i>Trogia rivulosa</i> Corner	On dead wood in the forest	Pahang – Kuala Tekai; Terengganu – Kemaman, Sungai Banum	Corner 1966(a), 1991(b)
<i>Trogia rosea</i> Corner	On dead trunks and branches in montane oak forest	Sabah – Mt. Kinabalu	Corner 1991(b)
<i>Trogia seriffua</i> Corner	On fallen trunks in the forest	Sabah – Mt. Kinabalu, Mesilau	Corner 1991(b)
<i>Trogia silvestris</i> (Holterm.) Corner	On sticks and trunks in lowland and mountain forest	Widely distributed in Peninsular Malaysia and Borneo	Corner 1966(a), 1991(b)
<i>Trogia stereoides</i> Corner Current name = <i>Inflatostereum glabrum</i> (Lév.) D.A. Reid	On dead wood in the forest	Johor – Mawai; Negeri Sembilan – Gunung Angsi	Corner 1966(a), 1991(b)
<i>Trogia straminea</i> Corner	On dead wood in the forest	Peninsular Malaysia, widespread	Corner 1966(a), 1991(b)
<i>Trogia subdistans</i> Corner	On dead wood in the forest	Johor – Mawai	Corner 1966(a), 1991(b)
<i>Trogia subgelatinosa</i> Corner	On fallen trunks in the forest, sometimes on the ground	Pahang – Tembeling; Penang; Sarawak – Kuching	Corner 1966(a), 1991(b)
<i>Trogia subglobospora</i> Corner	On decaying wood in the forest	Pahang – Tembeling; Sabah – Kinabalu, Sandakan, Sepilok Forest	Corner 1966(a), 1991(b)
<i>Trogia subglobospora</i> var. <i>mellea</i> Corner	Unspecified	Sabah – Mt. Kinabalu	Corner 1991(b)
<i>Trogia subtomentosa</i> Corner	At the base of a dead tree in montane forest	Sabah – Mt. Kinabalu, Mesilau	Corner 1991(b)
<i>Trogia subviridis</i> Corner	On dead wood and sticks in the forest	Peninsular Malaysia, widespread	Corner 1991(b)
<i>Trogia tenex</i> Corner	On fallen trunks in the forest	Sabah – Mt. Kinabalu, Mesilau	Corner 1991(b)
<i>Truncospora ochroleuca</i> var. <i>brevispora</i> Corner	On branches	Peninsular Malaysia	Corner 1991(b)
<i>Trybliidiella rufula</i> (Spreng.) Sacc. Current name = <i>Rhytidhysteron rufulum</i> (Spreng.) Speg.	<i>Theobroma cacao</i>	Peninsular Malaysia	Johnston 1960, Singh 1980

	Substrate/Host	Location	Reference(s)
<i>Trypethelium aeneum</i> (Eschw.) Zahlbr.	In tree crown in montane forest	Sabah – Mt. Kinabalu, Park Headquarters	Sipman 1993
<i>Tubercularia longispora</i> Matsush.	On decaying twig	Sabah	Matsushima 2003
<i>Tubeufia clintonii</i> (Peck) M.E. Barr	On dead petiole of <i>Cocos nucifera</i>	Melaka	Taylor & Hyde 2003
Current name = <i>Acanthostigma perpusillum</i> De Not.			
<i>Tubeufia palmarum</i> (Torrend) Samuels, Rossman & E. Müll.	On submerged wood	Pahang – Sungai Lentang	Ho <i>et al.</i> 2001
<i>Tubifera ferruginosa</i> (Batsch) J.F. Gmel.	On <i>Hevea</i> logs, dead jungle logs	South Peninsular Malaysia	Sanderson 1922
<i>Tubifera stipitata</i> Macbr. (sic)	On <i>Hevea</i> logs, dead jungle logs, <i>Ficus</i> stump, Kempas logs	South Peninsular Malaysia	Sanderson 1922
<i>Tulostoma pusillum</i> Berk.	<i>Tulostomatis exasperata</i>	Sarawak	Cesati 1879
<i>Tulostoma ridleyi</i> Masee	On the ground	Perak	Chipp 1921
<i>Tylopilus maculatus</i> (Corner) Watling & Lee	Under <i>Dryobalanops oblongifolia</i>	Selangor – FRIM	Watling & Lee 1995
Current name = <i>Tylopilus maculatoides</i> E. Horak (Horak 2011)	On the ground, lowland dipterocarp forest	Negeri Sembilan – Pasoh Forest Reserve	Lee <i>et al.</i> 2002, 2003
<i>Tylopilus nigerrimus</i> (Heim.) Hongo & M. Endo	On the ground, hill dipterocarp forest	Selangor – Semangkok Forest Reserve	Watling & Lee 1999
<i>Tylopilus nigropurpureus</i> (Corner) Hongo	On the ground in hill forest	Pahang – Fraser's Hill	Thi & Lee 2010, Thi <i>et al.</i> 2011
Current name = <i>Tylopilus purpureoniger</i> E. Horak (Horak 2011)			
<i>Tylopilus pernanus</i> (Pat. & C.F. Baker) Watling	On the forest floor	Pahang – Fraser's Hill	Thi <i>et al.</i> 2011
Current name = <i>Fistulinella nana</i> (Masee) E. Horak (Horak 2011)	On the forest floor	Johor – Endau-Rompin (Peta)	Chan <i>et al.</i> 2011

	Substrate/Host	Location	Reference(s)
<i>Tylopilus plumbeoviolaceus</i> (Snell & E.A. Dick) Snell & E.A. Dick	On the forest floor	Johor – Endau-Rompin (Peta)	Chan <i>et al.</i> 2011
<i>Tylopilus rubrobrunneus</i> (Pat. & C.F. Baker) Watling	On mossy banks	Pahang – Fraser’s Hill	Thi <i>et al.</i> 2011
<i>Tylopilus spinifer</i> (Pat. & Baker) Watling & Lee	On the ground in the forest	Peninsular Malaysia; Sarawak	Corner 1972
	On the ground in hill dipterocarp forest	Selangor – Semangkok Forest Reserve	Watling & Lee 1999
	On the ground in lowland dipterocarp forest	Negeri Sembilan – Pasoh Forest Reserve	Lee <i>et al.</i> 2002, 2003, Watling <i>et al.</i> 2002
<i>Tylopilus tristis</i> Watling comb. prov.	On forest floor, lowland dipterocarp forest	Negeri Sembilan – Pasoh Forest Reserve	Watling <i>et al.</i> 2002
<i>Tylopilus viscidulus</i> (Pat. & Baker) Watling & Lee	On the ground, hill dipterocarp forest	Selangor – Semangkok Forest Reserve	Watling & Lee 1999
<i>Tympanis vermicularis</i> Ces.	On the bark of trees	Sarawak	Cesati 1879
<i>Tyromyces amyloideus</i> Corner Identified as a form of <i>Oligoporus caesius</i> (Schrad.) Gilb. & Ryvarden Current name = <i>Postia caesia</i> (Schrad.) P. Karst. (Hattori 2002)	On fallen trunks in montane forest	Sabah – Mt. Kinabalu, Mekado Valley	Corner 1989(a)
<i>Tyromyces armeniicus</i> (Corner) T. Hatt. (refer <i>Grifola armeniaca</i> Corner)	-	-	Hattori 2003(a), [refer Corner 1989(a)]
<i>Tyromyces aurantilaetus</i> Corner Current name = <i>Antrodiella aurantilaeta</i> (Corner) T. Hatt. & Ryvarden (Hattori & Ryvarden 1993, Hattori 2002)	On dead wood in montane forest	Sabah – Mt. Kinabalu, Mesilau	Corner 1989(a)

	Substrate/Host	Location	Reference(s)
<i>Tyromyces aurantitingens</i> Corner	On dead stump of broad-leaved tree	Peninsular Malaysia	Corner 1989(a)
<i>Tyromyces brunneimontanus</i> Corner	On a fallen trunk in montane forest	Sabah – Mt. Kinabalu, Mesilau	Corner 1989(a)
<i>Tyromyces carbonicola</i> Corner Ambiguous name, type in bad condition (Hattori 2002)	On charred trunks	Johor – Mawai-Jemaluang Road	Corner 1992
<i>Tyromyces chioneus</i> (Fr.) P. Karst.	On wood in lowland dipterocarp forest	Negeri Sembilan – Pasoh Forest Reserve	Hattori & Lee 2003
<i>Tyromyces citrinicarneus</i> Corner Current name = <i>Rigidoporus dextrinoideus</i> I. Johans. & Ryvardeen	On rotten trunks and rotten hanging stems of lianes	Johor – Sedili River	Corner 1992
<i>Tyromyces coeruleivirens</i> Corner A form of <i>Oligoporus caesius</i> (Schrad.) Gilb. & Ryvardeen sensu lato (Hattori 2002)	On fallen trunks and branches in montane forest	Sabah – Mt. Kinabalu, east ridge, Mesilau, Liwagu	Corner 1989(a)
<i>Tyromyces corticicola</i> Corner	On bark of living trees of <i>Eusideroxylon zwageri</i>	Sarawak – Semenggoh Forest	Corner 1989(a)
<i>Tyromyces cremeicarneus</i> Corner	On rotten wood and dead leaves in montane forest	Sabah – Mt. Kinabalu, Mahmud River	Corner 1992
<i>Tyromyces cretaceitextus</i> Corner	On dead fallen trunk in montane forest	Sabah – Mt. Kinabalu, Kundasang	Corner 1989(a)
<i>Tyromyces dacrydii</i> Corner	On the dead outer scales of the bark of living trees of <i>Dacrydium</i> in montane forest	Sabah – Mt. Kinabalu, Mesilau	Corner 1989(a)
<i>Tyromyces descendens</i> Corner Ambiguous name, type in poor condition (Hattori 2002)	On fallen trunks in the forest	Johor – Gunung Panti, Sedili River near Mawai	Corner 1989(a)
<i>Tyromyces dianthicolor</i> Corner Identified as <i>Trametes cf. rhodophaea</i> (Lév.) Corner (Hattori 2002)	At base of living tree in montane forest	Sabah – Mt. Kinabalu, Mahmud River	Corner 1989(a)

	Substrate/Host	Location	Reference(s)
<i>Tyromyces dianthicolor</i> var. <i>omninoinctus</i> Corner	On a dead fallen trunk in secondary forest	Pahang – Tembeling	Corner 1989(a)
<i>Tyromyces diffluens</i> Corner	On a dead fallen trunk in secondary forest On wood	Pahang – Tembeling Negeri Sembilan – Pasoh Forest Reserve	Corner 1989(a) Hattori 2002
<i>Tyromyces dolosus</i> (Corner) T. Hatt. (refer <i>Gloeoporus dolosus</i> Corner)	-	-	Hattori 2001(a) [refer Corner 1989(a)]
<i>Tyromyces falsipileatus</i> Corner Current name = <i>Skeletocutis falsipileata</i> (Corner) T. Hatt.	On rotten trunk in forest	Pahang – Tembeling	Corner 1992
<i>Tyromyces favulus</i> Corner Identified as <i>Trametes cf. pocas</i> (Berk.) Ryvarden (Hattori 2002)	On a stick in the forest	Pahang – Tembeling	Corner 1989(a)
<i>Tyromyces hispidulinanus</i> Corner	On dead trunks in lowland and montane forest	Pahang – Tembeling; Sabah – Mt. Kinabalu, Bembangan River	Corner 1989(a)
<i>Tyromyces inconsideratus</i> Corner Current name = <i>Tinctoporellus epimiltinus</i> (Berk. & Broome) Ryvarden	On fallen trunk in the forest	Johor – Mawai-Jemaluang Road	Corner 1992
<i>Tyromyces inodermatus</i> Corner (Hattori 2002)	On dead standing tree and fallen trunks in montane forest	Sabah – Mt. Kinabalu, Mesilau	Corner 1989(a)
<i>Tyromyces lacteus</i> (Fr.) Murrill	On a dead standing trunk in montane forest	Sabah – Mt. Kinabalu, Mesilau	Corner 1989(a)
<i>Tyromyces lacteus</i> var. <i>stramineus</i> Corner	On dead wood	Sabah – Mt. Kinabalu, Liwagu	Corner 1989(a)
<i>Tyromyces languidus</i> Corner	On rotten wood in the forest	Sarawak – Gunung, Matang	Corner 1989(a)
<i>Tyromyces malayanus</i> Corner Current name = <i>Rigidoporus malayanus</i> (Corner) T. Hatt.	On very rotten fallen trunk of <i>Ficus oligodon</i> in montane forest	Pahang – Cameron Highlands	Corner 1989(a)

	Substrate/Host	Location	Reference(s)
<i>Tyromyces merrittii</i> Murrill	On fallen trunks in montane forest	Sabah – Mt. Kinabalu, Ulu Mesilau	Corner 1989(a)
<i>Tyromyces mollicaseus</i> Corner [Hattori 2003(b)]	On a fallen branch in montane forest	Sabah – Mt. Kinabalu, Bembangan River	Corner 1989(a)
<i>Tyromyces montanus</i> Corner Current name = <i>Tyromyces mollicaseus</i> Corner [Hattori 2003(b)]	On fallen trunks in montane forest	Sabah – Mt. Kinabalu, Mahmud River, Mesilau, Bembangan River	Corner 1989(a)
<i>Tyromyces negligendus</i> Corner	On fallen sticks in the forest	Sabah – Mt. Kinabalu	Corner 1989(a)
<i>Tyromyces nemorosus</i> Corner	On dead standing trunk in the forest On wood	Pahang – Sungai Cheka Kelantan – Jeram Lenang Forest Reserve; Negeri Sembilan – Pasoh Forest Reserve	Corner 1989(a) Ujang & Jones 2001
<i>Tyromyces ochraceicarneus</i> Corner	On wood	Johor – Pontian Kechil	Corner 1992
<i>Tyromyces oncospermatis</i> Corner	On dead fallen trunks of <i>Oncosperma horrida</i> in the forest	Pahang – Tembeling	Corner 1989(a)
<i>Tyromyces ostreiformis</i> (Berk.) Imazeki Current name = <i>Fomitopsis ostreiformis</i> (Berk.) T. Hatt.	On dead wood and palm trunks in the open or secondary forest	Common in Malesia	Corner 1989(a)
<i>Tyromyces perpusillus</i> Corner [Hattori 2003(b)]	On dead branches in the forest	Sarawak – Kuching	Corner 1989(a)
<i>Tyromyces pinguis</i> Corner As <i>Tyromyces pinguidus</i>, holotype in poor condition, probably represents a <i>Ceriporia</i> sp. [Hattori 2003(b)]	On fallen trunk in the forest	Johor – Mawai	Corner 1992
<i>Tyromyces polycystes</i> Corner Current name = <i>Hyphodontia arguta</i> (Fr.) J. Erikss.	On dead fallen branches and trunks in montane forest	Sabah – Mt. Kinabalu	Corner 1992

	Substrate/Host	Location	Reference(s)
<i>Tyromyces pulviniformis</i> Corner No holotype material found [Hattori 2003(b)]	On dead standing trunk in the forest	Johor – Sedili River	Corner 1989(a)
<i>Tyromyces pusillicaesius</i> Corner A sterile specimen of <i>Antrodiella</i> sp. [Hattori 2003(b)]	On a fallen trunk in montane forest	Sabah – Mt. Kinabalu	Corner 1989(a)
<i>Tyromyces rhodomelon</i> Corner A sterile specimen of either a <i>Antrodiella</i> or <i>Antrodia</i> sp. [Hattori 2003(b)]	On fallen trunks in the forest	Kelantan – Ketil River; Pahang – Padang Piol, Kuala Tekai	Corner 1989(a)
<i>Tyromyces roseipileus</i> Corner Current name = <i>Tyromyces</i> <i>incarnatus</i> Imazeki	On rotten wood in montane forest	Sabah – Mt. Kinabalu	Corner 1989(a)
<i>Tyromyces rufipendens</i> Corner Holotype young and sterile [Hattori 2003(b)]	On the underside of a log in the forest	Sabah – Mt. Kinabalu, east ridge	Corner 1989(a)
<i>Tyromyces rufipileatus</i> Corner No specimen traced [Hattori 2003(b)]	On a fallen log in montane forest	Sabah – Mt. Kinabalu, Liwagu River	Corner 1989(a)
<i>Tyromyces semisupinus</i> var. <i>cystidiatus</i> Corner	On fallen trunks in lowland and montane forest	Sabah – Mt. Kinabalu, Mesilau	Corner 1989(a)
<i>Tyromyces sinapicolor</i> Corner	On fallen wood in montane forest	Sabah – Mt. Kinabalu	Corner 1992
<i>Tyromyces stenomitris</i> Corner	On fallen sticks and branches in lowland and montane forest	Pahang – Fraser’s Hill; Sabah – Mt. Kinabalu, east ridge, Bembangan River, Mesilau, Sandakan, Sepilok Forest; Sarawak – Bako National Park	Corner 1989(a)
<i>Tyromyces subfibrillosus</i> Corner Current name = <i>Tyromyces</i> <i>mollicaseus</i> Corner	On dead log in montane forest	Sabah – Mt. Kinabalu, Liwagu River	Corner 1989(a)

	Substrate/Host	Location	Reference(s)
<i>Tyromyces sublamellatus</i> Corner Current name = <i>Abortiporus roseus</i> (D.A. Reid) Masuka & Ryvarden	On fallen trunk in submontane forest	Negeri Sembilan – Gunung Angsi	Corner 1989(a)
<i>Tyromyces subradiatus</i> Corner Holotype represents <i>Daedaleopsis conchiformis</i> Imazeki [Hattori 2003(b)]	On fallen branches in the forest	Pahang – Tembeling	Corner 1989(a)
<i>Tyromyces subrubescens</i> Corner Holotype represents a <i>Gloeoprous</i> sp. [Hattori 2003(a)]	On rotten wood in montane forest	Sabah – Mt. Kinabalu, Kundasang	Corner 1989(a)
<i>Tyromyces subtrimiticus</i> Corner Holotype represents <i>Fomitopsis spraguei</i> (Berk. & M.A. Curtis) Gilb. & Ryvarden [Hattori 2003(a)]	On fallen trunks and at the base of living trees in montane forest	Sabah – Mt. Kinabalu	Corner 1989(a)
<i>Tyromyces subtrimiticus</i> var. <i>aurantitingens</i> Corner	On a dead fallen trunk in montane forest	Sabah – Mt. Kinabalu, Bembangan River	Corner 1989(a)
<i>Tyromyces subtrimiticus</i> var. <i>subtrimiticus</i> Corner	Unspecified	Sabah – Mt. Kinabalu, south side	Corner 1989(a)
<i>Tyromyces sulphureiceps</i> Corner Holotype represents <i>Antrodiella flava</i> (Corner) T. Hatt. [Hattori 2003(a), 2003(b)]	On a fallen log in the forest	Sabah – Mt. Kinabalu, Bembangan River	Corner 1989(a)
<i>Tyromyces tristaniae</i> Corner Holotype sterile and in poor condition [Hattori 2003(a)]	On the bark of living <i>Tristania</i> trees	Sabah – Mt. Kinabalu, Bembangan River	Corner 1989(a)
<i>Tyromyces unicolor</i> Corner Current name = <i>Amylocystis unicolor</i> (Corner) T. Hatt.	On a dead trunk by a stream in montane forest	Sabah – Mt. Kinabalu, Liwagu River	Corner 1989(a)

	Substrate/Host	Location	Reference(s)
<i>Tyromyces xanthochrous</i> Corner	On dead fallen trunks in montane forest	Pahang – Cameron Highlands	Corner 1989(a)
<i>Uberispora heteroseptata</i> R.F. Castañeda, Guarro & Cano	On submerged wood	Pahang – Sungai Lentang	Ho <i>et al.</i> 2001
<i>Ulocladium manihoticola</i> J.M. Yen (as ' <i>manihoticolum</i> ')	On leaves of <i>Manihot utilissima</i>	Unspecified	Yen 1981
<i>Umbilicaria africana</i> (Jatta) Krog & Swinscow	On granite rock	Sabah – Mt. Kinabalu, Summit area	Sipman 1993
<i>Uredo artocarpi</i> Berk. & Broome	<i>Artocarpus integra</i>	Peninsular Malaysia	Singh 1980
<i>Uredo dianellae</i> Dietel	<i>Dianella</i> sp.	Sabah	Singh 1980
<i>Uredo ignava</i> Arthur	<i>Bambusa nana</i>	Peninsular Malaysia	Thompson & Johnston 1953
	<i>Bambusa glaucescens</i>	Sabah	Williams & Liu 1976, Singh 1980
<i>Uredo musae</i> Cummins	<i>Musa sapientum</i>	Sarawak	Turner 1971(a), Singh 1980
<i>Uredo scabies</i> Cooke	<i>Vanilla planifolia</i>	Sarawak	Singh 1980
<i>Uredo socotrae</i> Syd. & P. Syd.	<i>Cassia biflora</i>	Unspecified	Thompson & Johnston 1953
<i>Uromyces appendiculatus</i> (Pers.) Link	<i>Phaseolus vulgaris</i>	Peninsular Malaysia	Thompson & Johnston 1953
	<i>Phaseolus vulgaris</i>	Sarawak	Turner 1971(a)
	<i>Phaseolus coccineus</i> , <i>Phaseolus vulgaris</i> , <i>Vigna sesquipedalis</i>	Sabah	Williams & Liu 1976, Singh 1980
<i>Uromyces bidenticola</i> Arthur	<i>Bidens pilosa</i>	Peninsular Malaysia	Thompson & Johnston 1953
	<i>Bidens pilosa</i>	Sarawak	Turner 1971(a), Singh 1980
<i>Uromyces leptodermus</i> Syd. & P. Syd.	<i>Panicum maximum</i> , <i>Panicum nodosum</i>	Peninsular Malaysia	Johnston 1960, Singh 1980
Current name = <i>Uromyces setariae-italicae</i> Yoshino			
<i>Uromyces linearis</i> Berk. & Broome	<i>Panicum maximum</i>	Sabah	Williams & Liu 1976, Singh 1980
Current name = <i>Jamesdicksonia linearis</i> (Berk. & Broome)			
Vánky			

	Substrate/Host	Location	Reference(s)
<i>Uromyces tenuicutis</i> McAlpine	<i>Sporobolus poiretii</i>	Peninsular Malaysia	Johnston 1960, Singh 1980
<i>Uromyces vignae</i> Barclay	<i>Vigna sinensis</i>	Peninsular Malaysia	Thompson & Johnston 1953
	<i>Vigna sesquipedalis</i>	Sarawak	Turner 1971(a)
	<i>Vigna sinensis</i> , <i>Vigna sesquipedalis</i>	Sabah	Williams & Liu 1976, Singh 1980
<i>Usnea baileyi</i> (Stirt.) Zahlbr. Current name = <i>Eumitria baileyi</i> Stirt.	On tree crown in montane forest	Sabah – Mt. Kinabalu, Park Headquarters	Sipman 1993
<i>Usnea flexilis</i> Stirt.	In tree crowns of mossy forest and on stunted trees	Sabah – Mt. Kinabalu, Tourist Trail	Sipman 1993
<i>Usnea misaminensis</i> (Vain.) Motyka Current name = <i>Eumitria pectinata</i> (Taylor) Articus	In tree crowns of montane forest	Sabah – Mt. Kinabalu, Tourist Trail	Sipman 1993
<i>Usnea rubicunda</i> Stirt.	On tree crown in montane forest	Sabah – Mt. Kinabalu, Park Headquarters	Sipman 1993
<i>Ustilagoidea ochracea</i> Henn.	<i>Centotheca latifolia</i> , <i>Panicum auritum</i> , <i>Panicum maximum</i> , <i>Sporobolus</i> sp.	Peninsular Malaysia	Thompson & Johnston 1953, Johnston 1960
	<i>Setaria palmifolia</i>	Sarawak	Turner 1971(a), Singh 1980
<i>Ustilagoidea virens</i> (Cooke) Takah.	<i>Oryza minuta</i> , <i>Oryza sativa</i>	Peninsular Malaysia	Thompson & Johnston 1953
	<i>Oryza sativa</i>	Sarawak	Turner 1971(a)
	<i>Oryza sativa</i>	Sabah	Williams & Liu 1976, Singh 1980
<i>Ustilago coicis</i> Bref.	<i>Coix lachryma-jobi</i>	Sarawak	Turner 1971(a), Singh 1980
<i>Ustilago leucoderma</i> Berk. Current name = <i>Leucocintractia leucoderma</i> (Berk.) M. Piepenbr.	Unspecified	Sarawak	Cesati 1879
<i>Ustilago maydis</i> (DC.) Corda	<i>Zea mays</i>	Sabah	Williams & Liu 1976
	<i>Zea mays</i>	Peninsular Malaysia	Singh 1980

	Substrate/Host	Location	Reference(s)
<i>Ustilago polytriadis</i> Masee Current name = <i>Sporisorium polytriadis</i> (Masee) Vánky	In the ovaries of <i>Polytrias praemorsa</i> <i>Polytrias amaaura</i>	Melaka Peninsular Malaysia	Chipp 1921 Johnston 1960, Singh 1980
<i>Ustilago scitaminea</i> Syd. Current name = <i>Sporisorium scitamineum</i> (Syd.) M. Piepenbr., M. Stoll & Oberw.	<i>Saccharum officinarum</i>	Peninsular Malaysia	Singh 1980
<i>Ustilina deusta</i> (Hoffm.) Lind Current name = <i>Kretzschmaria deusta</i> (Hoffm.) P.M.D. Martin	<i>Cerbera odollam</i> , <i>Sapium discolor</i> Associated with root rot and on leaf bases of <i>Elaeis guineensis</i>	Peninsular Malaysia Unspecified	Johnston 1960 Turner 1971(b)
	<i>Hevea brasiliensis</i>	Sarawak	Turner 1971(a)
	<i>Hevea brasiliensis</i> , <i>Theobroma cacao</i>	Peninsular Malaysia; Sabah	Singh 1980
<i>Ustilina zonata</i> (Lév.) Sacc. Current name = <i>Kretzschmaria zonata</i> (Lév.) P.M.D. Martin	On dead <i>Eucalyptus</i> , on a stump of <i>Areca catechu</i> <i>Areca catechu</i> , <i>Camellia sinensis</i> , <i>Cocos nucifera</i> , <i>Crotalaria anagyroides</i> , <i>Elaeis guineensis</i> , <i>Hevea brasiliensis</i> , <i>Nephelium lappaceum</i>	Johor – Pagoh, Muar; Selangor; Kuala Lumpur Peninsular Malaysia	Chipp 1921 Thompson & Johnston 1953
	<i>Hevea brasiliensis</i>	Sarawak	Turner 1971(a), Singh 1980
<i>Valsa assimilis</i> Ces.	On old bark On bark	Penang Penang	Cesati 1879 Chipp 1921
<i>Valsa eugeniae</i> Nutman & F.M. Roberts	<i>Eugenia aquea</i> , <i>Eugenia caryophyllata</i>	Peninsular Malaysia	Johnston 1960, Singh 1980
<i>Vanderbylia borneensis</i> Corner	On dead trunks and parasitic near the base of large trees in lowland and montane forest	Sabah – Mt. Kinabalu, Kundasang, Mesilau, Bembangan	Corner 1987
<i>Vanderbylia latissima</i> (Bres.) D.A. Reid	On dead fallen trunks in lowland and montane forest	Pahang – Fraser’s Hill; Sabah – Mt. Kinabalu, east ridge	Corner 1987
<i>Vanderbylia peninsularis</i> Corner	On dead stumps and trunks in lowland and montane forest	Pahang – Fraser’s Hill; Terengganu – Kemaman, Bukit Kajang	Corner 1987, Decock 2001

	Substrate/Host	Location	Reference(s)
<i>Vanromburghia silvestris</i> Holterm.	On decaying wood	Pahang – Genting Highlands	Oldridge <i>et al.</i> 1985
	Unspecified	Sabah	Pegler 1997
<i>Vararia alticola</i> Corner & Boidin	On bark	Peninsular Malaysia	Boidin & Lanquetin 1984
<i>Varicosporium elodeae</i> W. Kegel	Unspecified	Pahang – Cameron Highlands	Nawawi 1985(a)
<i>Varicosporium helicosporum</i> Nawawi	Aquatic and in stream foam	Selangor – Ulu Gombak	Nawawi 1974(c), 1985(a)
<i>Varicosporium macrosporum</i> Nawawi	Aquatic	Selangor – Ulu Gombak	Nawawi 1974(c), 1985(a)
<i>Varicosporium splendens</i> Nawawi Current name = <i>Dendrosporomyces splendens</i> (Nawawi) Nawawi & J. Webster	On submerged leaves	Kuala Lumpur – University of Malaya Botanic Garden	Nawawi 1973(d)
<i>Venturia sacchari</i> Breda de Haan	<i>Saccharum officinarum</i>	Peninsular Malaysia	Singh 1980
<i>Vermiculariopsiella falcata</i> Nawawi Kuthub. & B. Sutton	On submerged decaying leaves and twigs	Selangor – FRIM, Ulu Gombak Field Study Centre	Nawawi <i>et al.</i> 1990
<i>Vermiculariopsiella immersa</i> (Desm.) Bender	On submerged decaying leaves and twigs	Kedah – Gunung Jerai; Negeri Sembilan – Pasoh Forest Reserve; Pahang – Lepar Forest Reserve, Bukit Rengit	Nawawi <i>et al.</i> 1990
<i>Vermiculariopsiella parvula</i> Nawawi Kuthub. & B. Sutton	On rotten leaves of angiosperms immersed in freshwater stream, submerged leaves and leaf petioles	Kedah – Gunung Jerai; Pahang – Cameron Highlands, Brinchang; Sabah – Danum Valley	Nawawi <i>et al.</i> 1990
<i>Verruculina enalia</i> (Kohlm.) Kohlm. & Voklm.-Kohlm.	<i>Avicennia alba</i> , <i>Avicennia marina</i>	Johor – Pontian Besar	Tan & Leong 1992
	<i>Avicennia marina</i> , <i>Bruguiera gymnorrhiza</i> , <i>Nypa fruticans</i> , <i>Rhizophora apiculata</i> , <i>Rhizophora mucronata</i> , <i>Sonneratia alba</i>	Negeri Sembilan – Port Dickson; Selangor – Kuala Selangor, Morib	Alias <i>et al.</i> 1995, 2010
	<i>Avicennia marina</i> , <i>Bruguiera parviflora</i>	Selangor – Kuala Selangor	Alias & Jones 2000(a)
	<i>Rhizophora apiculata</i>	Selangor – Morib	Alias & Jones 2000(b)
	On dead submerged wood	Perak – Pulau Rumbia, Pulau Lalang	Zainuddin <i>et al.</i> 2008, 2010(c)

	Substrate/Host	Location	Reference(s)
	On mangrove wood and driftwood	Kelantan – Bachok; Selangor – Morib; Terengganu – Pulau Redang	Pang <i>et al.</i> 2010
<i>Vibrissea nypicola</i> K.D. Hyde & Alias	Intertidal petiole base of <i>Nypa fruticans</i>	Selangor – Kuala Selangor	Hyde <i>et al.</i> 1999(a), Alias <i>et al.</i> 2010
<i>Viennotidia gliocladiopsisifera</i> Matsush.	On decaying leaf	Sarawak	Matsushima 2003
<i>Wiesneriomyces conjunctosporus</i> Kuthub. & Nawawi	On submerged decaying leaves	Negeri Sembilan – Pasoh Forest Reserve	Kuthubutheen & Nawawi 1988(c)
<i>Xanthoria candelaria</i> (L.) Th. Fr.	On granite rock	Sabah – Mt. Kinabalu, Summit area	Sipman 1993
<i>Xenomyces ochraceus</i> Ces.	Unspecified	Sarawak	Cesati 1879
<i>Xeromphalina tenuipes</i> (Schwein.) A.H. Sm.	On dead wood	Sabah	Pegler 1997
<i>Xerotus caffrorum</i> Kalchbr. & McOwen	Unspecified	Selangor	Chipp 1921
<i>Xerotus dasypus</i> Ces.	Unspecified	Sarawak	Cesati 1879
<i>Xerotus lateritius</i> Berk. & M.A. Curtis	Unspecified	Perak	Chipp 1921
Current name = <i>Anthracophyllum lateritium</i> (Berk. & M.A. Curtis) Singer			
<i>Xerotus papyraceus</i> Berk.	On bricks and wood	Penang	Chipp 1921
Ambiguous name (T. Hattori pers. comm.)			
<i>Xerulina asprata</i> (Berk.) Pegler Current name = <i>Cyptotrama asprata</i> (Berk.) Redhead & Ginns	On wood	Sabah	Pegler 1997
<i>Xerula longipes</i> (P. Kumm.) Maire Current name = <i>Xerula pudens</i> (Pers.) Singer	In humus in montane forest	Sabah – Mt. Kinabalu, Bembangan River, Mesilau River	Corner 1996

	Substrate/Host	Location	Reference(s)
<i>Xerulina asprata</i> (Berk.) Pegler Current name = <i>Cyptotrama asprata</i> (Berk.) Redhead & Ginns	On dead wood, usually solitary, lowland and montane forest	Sabah – Mt. Kinabalu	Corner 1996
<i>Xylaria acicula</i> Ces.	Unspecified	Sarawak	Cesati 1879
<i>Xylaria acicularis</i> (Berk.) Cooke	On rotten wood	Selangor	Chipp 1921
<i>Xylaria allantoidea</i> (Berk.) Fr.	Unspecified	Sarawak	Cesati 1879
	On dead mangrove below high tide mark	Selangor – Port Swettenham	Chipp 1921
	On dead mangrove below high tide level	Selangor – Port Swettenham	Corner 1996
	On rotting tree trunks, branches or fallen old fruits of <i>Neesia</i> sp.	Unspecified	Lim 1972(a)
<i>Xylaria aristata</i> Mont.	Unspecified	Sarawak	Cesati 1879
<i>Xylaria axifera</i> Mont.	Unspecified	Sarawak	Cesati 1879
<i>Xylaria berkeleyi</i> Mont.	On dead wood	Penang – Waterfall Gardens	Chipp 1921
<i>Xylaria caespitulosus</i> Ces.	Unspecified	Sarawak	Cesati 1879
<i>Xylaria complanata</i> Ces.	Unspecified	Sarawak	Cesati 1879
<i>Xylaria corniformis</i> (Fr.) Fr.	Unspecified	Sarawak	Cesati 1879
<i>Xylaria cupressiformis</i> Fr.	Unspecified	Sarawak	Cesati 1879
<i>Xylaria cynoglossa</i> Cooke	On dead root of <i>Hevea brasiliensis</i>	Unspecified	Chipp 1921
	<i>Hevea brasiliensis</i>	Peninsular Malaysia	Singh 1980
<i>Xylaria deserticola</i> Speg.	<i>Hevea brasiliensis</i>	Peninsular Malaysia	Singh 1980
<i>Xylaria dichotoma</i> (Mont.) Mont.	Unspecified	Sarawak	Cesati 1879
<i>Xylaria digitata</i> (L.) Grev.	On branches	Without precise locality	Chipp 1921
<i>Xylaria emericus</i> Berk. ex Cooke	Unspecified	Selangor	Chipp 1921
<i>Xylaria exalbata</i> Berk. & Broome	Unspecified	Penang – Balik Pulau	Chipp 1921
<i>Xylaria feejeensis</i> (Berk.) Fr.	<i>Hevea brasiliensis</i>	Peninsular Malaysia	Singh 1980

	Substrate/Host	Location	Reference(s)
<i>Xylaria fissilis</i> Ces.	On mossy wood	Sarawak	Cesati 1879
<i>Xylaria fockei</i> (Miq.) Cooke	On bark	Pahang – Kuala Tahan, Bukit Koh Forest, Taman Negara National Park	Oldridge <i>et al.</i> 1985
<i>Xylaria fraseri</i> M.A. Whalley, Y.M. Ju, J.D. Rogers & Whalley	On a twig	Pahang – Fraser's Hill	Whalley <i>et al.</i> 2000(b)
<i>Xylaria furcata</i> Fr.	On a termites' nest	Penang – Waterfall Gardens	Chipp 1921
<i>Xylaria gigantea</i> (Zipp. & Lév.) Fr.	Unspecified	Sarawak	Cesati 1879
<i>Xylaria gracilis</i> (Klotzsch ex Berk.) Sacc.	Unspecified	Selangor – Pahang Track	Chipp 1921
<i>Xylaria guepini</i> (Fr.) Ces.	Unspecified	Sarawak	Cesati 1879
<i>Xylaria guianensis</i> (Mont.) Fr.	On rotting tree trunks, branches or fallen old fruits of <i>Neesia</i> sp.	Unspecified	Lim 1972(a)
<i>Xylaria holobapha</i> Berk.	Unspecified	Perak – Maxwell Hill	Chipp 1921
<i>Xylaria hypoxylon</i> (L.) Grev.	<i>Cocos nucifera</i> , <i>Oryza sativa</i> , <i>Theobroma cacao</i>	Sabah	Williams & Liu 1976, Singh 1980
	Unspecified	Kedah – Langkawi, Tasik Dayang Bunting, Tanjung Kuala Teriang, Tanjung Burau	Kuthubutheen 1981(b)
<i>Xylaria hypoxylon</i> var. <i>mucronata</i> Berk.	Unspecified	Sarawak	Cesati 1879
<i>Xylaria ianthinovelutina</i> (Mont.) Fr.	On rotten wood	Perak – Larut	Chipp 1921
	<i>Persea americana</i> , <i>Persea gratissima</i>	Unspecified	Thompson & Johnston 1953
<i>Xylaria intermedia</i> Ces.	Unspecified	Sarawak	Cesati 1879
<i>Xylaria kedahae</i> Lloyd	On the ground	Kedah – Kedah Peak (Gunung Jerai)	Chipp 1921
<i>Xylaria maraca</i> M.A. Whalley, Y.M. Ju, J.D. Rogers & Whalley	Barked stolon	Pahang – Fraser's Hill; Selangor	Whalley <i>et al.</i> 2000(b)
<i>Xylaria massula</i> Ces.	On bark and bare wood	Sarawak – Gunung Matang	Cesati 1879

	Substrate/Host	Location	Reference(s)
<i>Xylaria melanaxis</i> Ces.	Unspecified	Sarawak	Cesati 1879
<i>Xylaria multiplex</i> (Kunze) Fr.	<i>Hevea brasiliensis</i>	Peninsular Malaysia	Singh 1980
<i>Xylaria obovata</i> (Berk.) Berk.	<i>Hevea brasiliensis</i>	Peninsular Malaysia	Chipp 1921, Singh 1980, Noorlidah <i>et al.</i> 2005
<i>Xylaria oligostoma</i> Sacc. & Paol. Correct name = <i>Xylaria oligotoma</i> Sacc. & Paol.	On logs	Without precise locality	Chipp 1921
<i>Xylaria plebeja</i> Ces.	Unspecified	Sarawak	Cesati 1879
	On bark	Without precise locality	Chipp 1921
<i>Xylaria polyclada</i> (Lév.) Fr.	On logs	Without precise locality	Chipp 1921
<i>Xylaria polymorpha</i> (Pers.) Grev.	Unspecified	Sarawak	Cesati 1879
	On rotting tree trunks, branches or fallen old fruits of <i>Neesia</i> sp.	Unspecified	Lim 1972(a)
	On fallen trees, including durian and rubber trees	Sarawak	Sather 1978
	On rotten trunks and fallen branches; in limestone, riverine and lowland dipterocarp forests	Sarawak	Chin 1981
	On decaying pods of <i>Derris</i>	Kedah – Langkawi, Tasik Dayang Bunting, Tanjung Kuala Teriang, Tanjung Burau	Kuthubutheen 1981(b)
	On wood	Perak – Hulu Perak, Temengor Forest Reserve	Lee <i>et al.</i> 1995
	Unspecified	Selangor	Chang & Lee 2004
Unspecified	Pahang; Perak; Selangor	Lee <i>et al.</i> 2009	
On dead wood	Pahang – Fraser's Hill	Thi <i>et al.</i> 2011	
<i>Xylaria rhizocola</i> (Mont.) Mont.	Unspecified	Sarawak – Gunung Matang	Cesati 1879
<i>Xylaria rhizomorpha</i> Mont.	Unspecified	Sarawak – Gunung Matang	Cesati 1879

	Substrate/Host	Location	Reference(s)
<i>Xylaria ridleyi</i> Masee	Unspecified	Selangor – Pahang Track	Chipp 1921
<i>Xylaria schweinitzii</i> Berk. & M.A. Curtis	Unspecified	Selangor – Pahang Track	Chipp 1921
<i>Xylaria scopiformis</i> Mont.	On dead wood	Perak	Chipp 1921
<i>Xylaria scopiformis</i> var. <i>heveana</i> Sacc.	<i>Hevea brasiliensis</i>	Peninsular Malaysia	Singh 1980
<i>Zalerion maritimum</i> (Linder) Anastasiou	<i>Avicennia</i> stand, <i>Rhizophora mucronata</i>	Negeri Sembilan – Port Dickson; Selangor – Klang, Kuala Selangor	Jones & Kuthubutheen 1990, Alias <i>et al.</i> 2010
Correct name = <i>Zalerion maritima</i> (Linder) Anastasiou	On mangrove wood and driftwood	Kelantan – Bachok	Pang <i>et al.</i> 2010
<i>Zalerion varia</i> Anastasiou	<i>Avicennia</i> stand, <i>Rhizophora mucronata</i>	Negeri Sembilan – Port Dickson; Selangor – Klang, Kuala Selangor	Jones & Kuthubutheen 1990
Current name = <i>Halenospora varia</i> (Anastasiou) E.B.G. Jones			
<i>Zelleromyces malaiensis</i> (Corner & Hawker) A.H. Sm.	On the ground in lowland dipterocarp forest	Negeri Sembilan – Pasoh Forest Reserve	Lee <i>et al.</i> 2002, Lee 2005
<i>Zimmermanniella trispora</i> Henn.	<i>Mangifera indica</i>	Sabah	Williams & Liu 1976, Singh 1980
	<i>Mangifera indica</i>	Peninsular Malaysia	Lim & Khoo 1983
<i>Zodiomyces subseriatus</i> Thaxt.	On <i>Helochares pallens</i> (Coleoptera, Hydrophilidae)	Kedah – Kota Sarang Semut, Alor Star	Sugiyama & Majewski 1985
<i>Zopfiella latipes</i> (N. Lundq.) Malloch & Cain	On mangrove wood and driftwood	Kelantan – Bachok	Pang <i>et al.</i> 2010
<i>Zygorhynchus moelleri</i> Vuill.	Palm oil mill effluent	Selangor – Klang, Bukit Rajah Estate	Kuthubutheen 1981(a)
<i>Zygosporium echinosporum</i> Bunting & E.W. Mason	On dead leaf of <i>Archontophoenix alexandrae</i>	Kuala Lumpur – University of Malaya	Taylor & Hyde 2003
<i>Zygosporium gibbum</i> (Sacc., M. Rousseau & E. Bommer) S. Hughes	On leaf and viviparous seedling of <i>Ceriops tagal</i>	Selangor – Klang, Sementan	Kuthubutheen 1981(c)

	Substrate/Host	Location	Reference(s)
<i>Zygosporium masonii</i> S. Hughes	On leaf and viviparous seedling of <i>Ceriops tagal</i> , on leaf on <i>Rhizophora apiculata</i> , <i>Rhizophora mucronata</i> and <i>Xylocarpus mollucensis</i> , <i>Bruguiera parviflora</i> , <i>Sonneratia alba</i>	Selangor – Klang, Sementan	Kuthubutheen 1981(c)
<i>Zygosporium mycophilum</i> (Vuill.) Sacc.	On viviparous seedling of <i>Ceriops tagal</i>	Selangor – Klang, Sementan	Kuthubutheen 1981(c)
<i>Zygosporium parasiticum</i> (Grove) Bunting & E.W. Mason Current name = <i>Zygosporium gibbum</i> (Sacc., M. Rousseau & E. Bommer) S. Hughes	<i>Nepelium lappaceum</i>	Sabah	Williams & Liu 1976, Singh 1980

PLATES

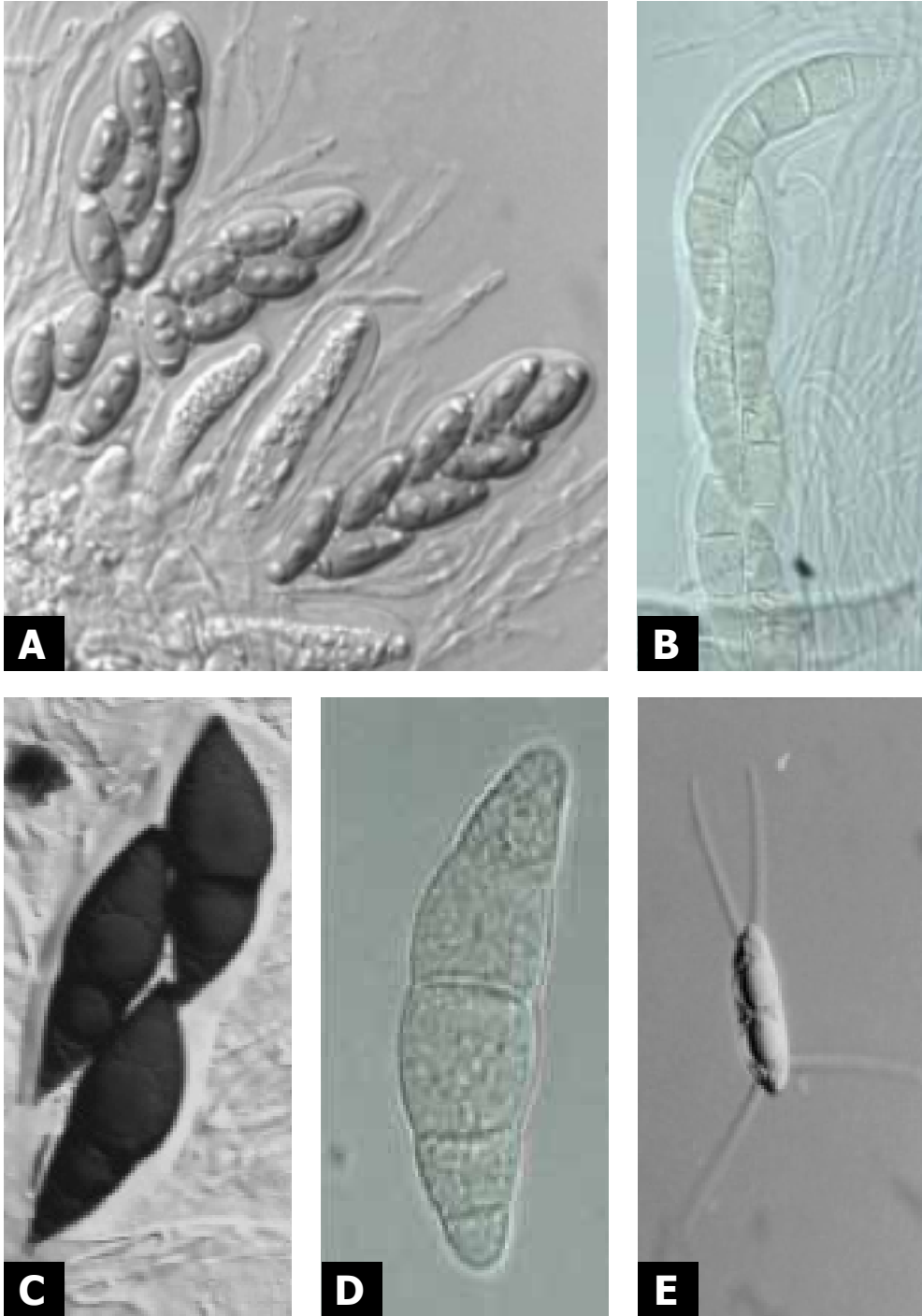

Plate 1. A, Asci and ascospores of *Pyrenographa*. B, Ascus, spores and paraphyses of *Quintaria liqnatilis*. C, Three ascospores of *Helicascus kanaloanus*. D, Hyaline ascospore of *Quintaria liqnatilis*. E, Appendaged ascospore of *Antennospora quadriremis*.

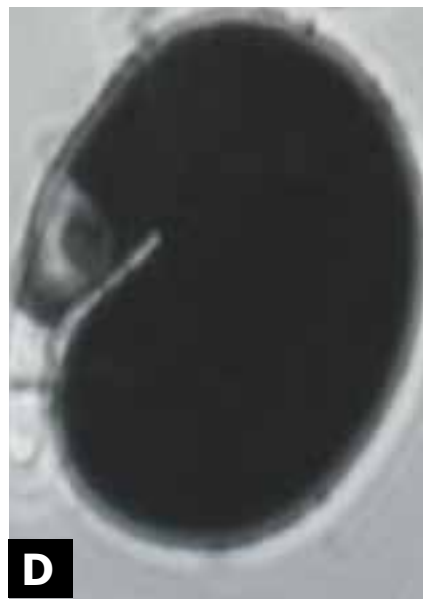

Plate 2. Conidial head of *Aspergillus* sp. B, Sigmoid fresh water conidium (SEM). C, Septate conidia of *Dendryphiella salina*. D, Helicoid conidium of *Hydea pygmaea*.

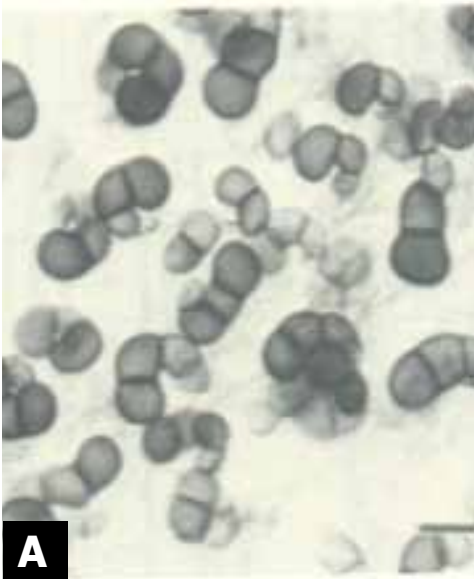

Plate 3. A, Conidia of *Cirrenalia* sp. B, Conidia of *Canalisporium caribense*. C, Conidium of *Dictyosporium nigroapice*. D, Conidium of *Cancellidium applanatum*. E, Septate conidium of *Dendryphiella salina*. F, Conidia of *Helicomycetes roseus*. G, Branched conidium of *Flabellospora* sp.

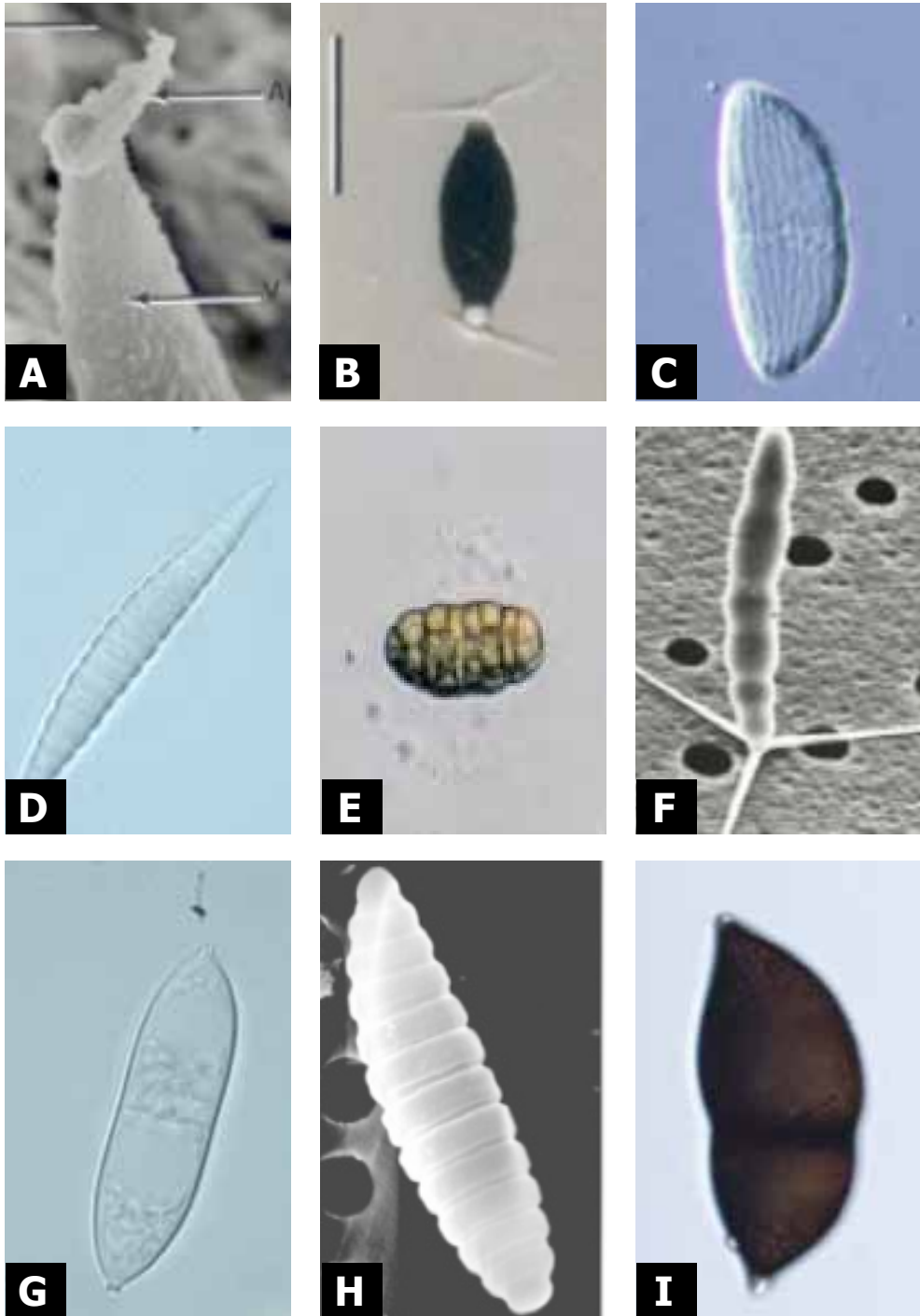

Plate 4. A, SEM of polar appendage of *Tirisporella beccariana* ascospore. B, Appendaged ascospore of *Savoryella appendiculata*. C, Striated hyaline ascospore of *Cosmospora* sp. D, Septate ascospore of *Saccardoella* sp. E, Ascospore of *Julella avicenniae* with sheath. F, SEM of appendaged ascospore of *Torpedospora radiata*. G, Ascospore of *Cucullospora mangrovei*. H, SEM of *Mauritiania rhizophorae* ascospore. I, Ascospore of *Helicascus kanaloanus* with polar germ pores.



Plate 5. Selected lignicolous ascomycetes. A, *Cookenia sulcipes*. B, *Daldinia eschscholtzii*. C, *Cookenia trichloma*. D, *Xylaria* cf. *grammica*. E, *Hypoxylon haematrostroma*. F, *Galiella* sp.

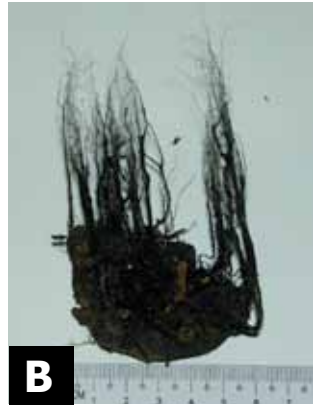

Plate 6. Selected xylariaceous species on wood and seeds. A & B, *Xylaria ianthinovelutina*. C, *Daldinia eschscholtzii* cross-section to show concentric rings characteristic of the genus. D, Unidentified *Xylaria* sp. on seed at Kuala Selangor. E, *Xylaria obovata*. F, *Xylaria aristata*.

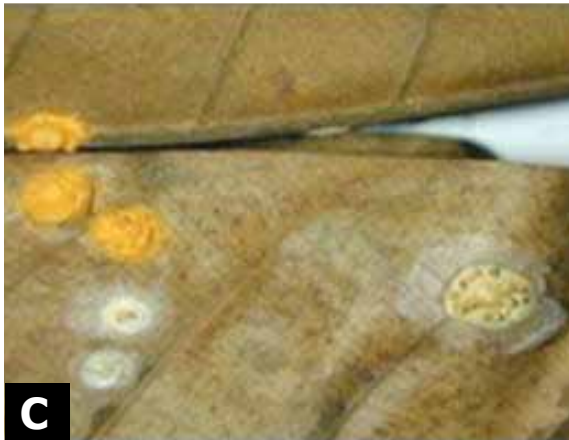
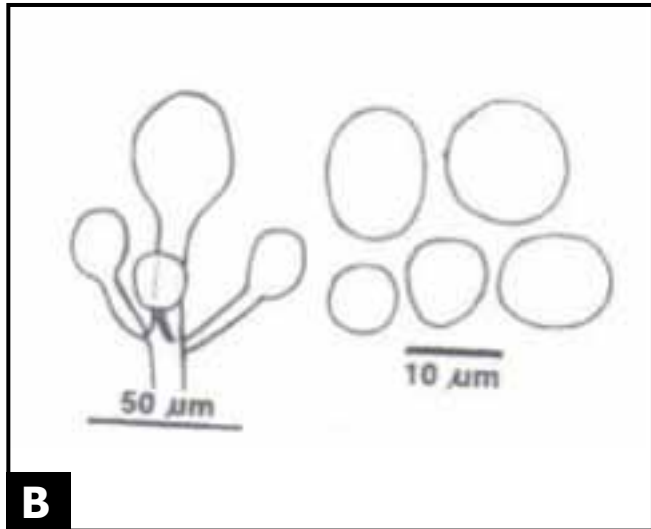

Plate 7. Entomopathological fungi on selected host insects. A, *Gibellula pulchra*. B, *Stilbella* cf. *buguetii*. C, *Hypocrella* sp. D, *Aschersonia placenta*. E, *Hypocrella raciborskii*. Photos A-E courtesy Dr Theresa Kwong. F, *Metarhizium anisopliae* on *Coptotermes curvignathus*. Photo courtesy of Dr. Mohd Farid Ahmad.



A



B

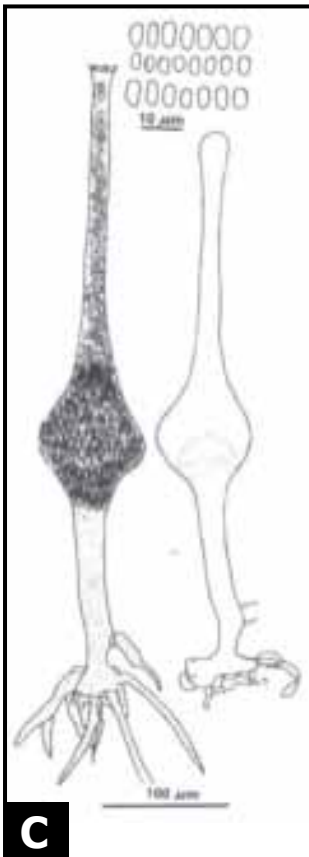

C

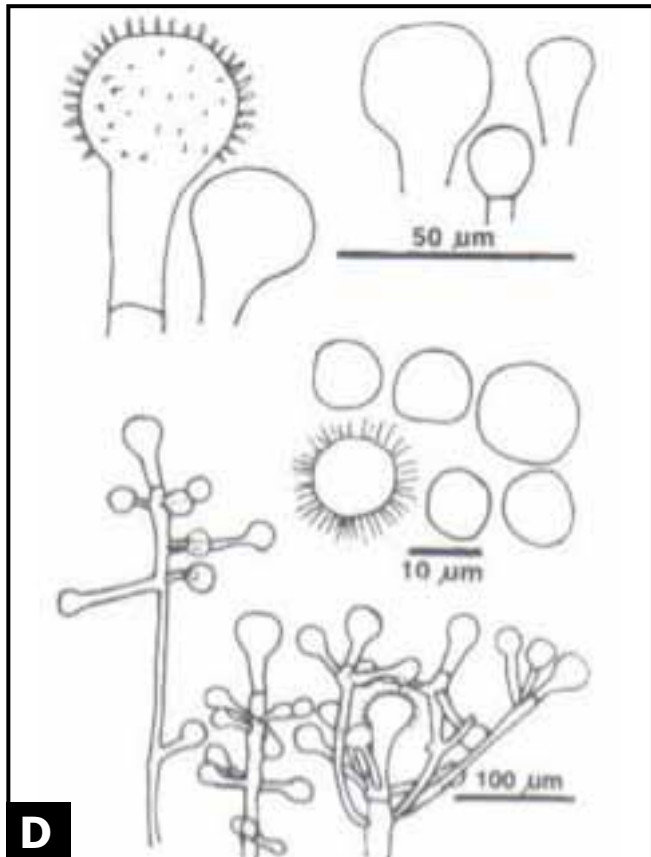

D

Plate 8. A, *Pilobolus crystalinus*, sporangium and subsporangial swelling at the tip of the sporophore. Common species on dung. B, Sporophores and sporangiola of *Cunninghamella echinulata*. C, *Saksenaea vasiformis*. D, Fertile terminal, fertile vesicles, sporangiola and sporophores of *Cunninghamella blakesleeana*. After Loh *et al.*, 2001 (with permission of University of Malaya).

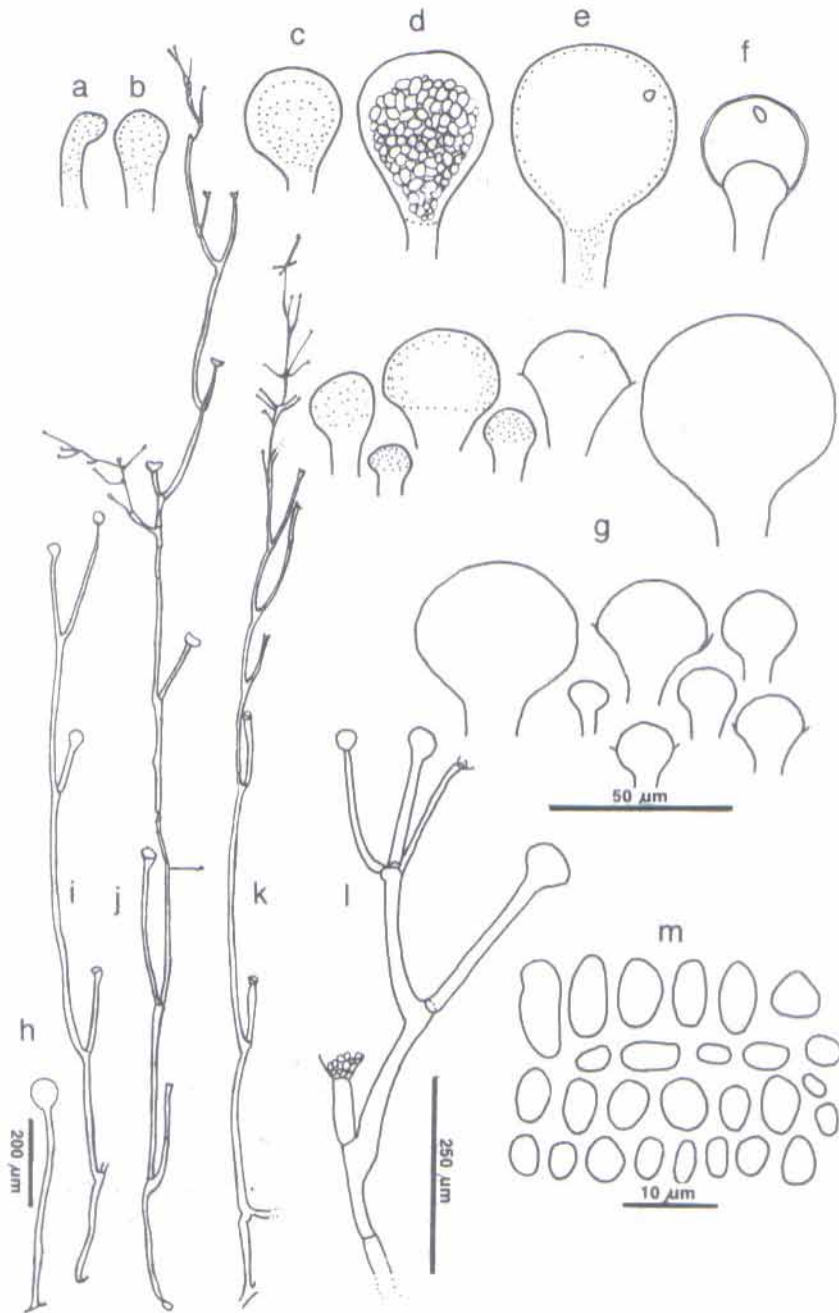

Plate 9. *Thermomucor humicolus*. a – c, Immature sporangia with dense cytoplasm. d – f, Relative size and shape of sporangia, columellae and sporangiospores. The double-lined drawing of e indicates the thickness of the sporangial-wall. d, Some empty space is found in the sporangium. e, Columella is obscured by the sporangiospores. g, Columellae. h – k, young to old sporangiophores. l, A magnified drawing of upper end of k. The upper row are aged 3 days and the lower row are of age 8 days. m, Sporangiospores. Scale bar – 20 μm. After Loh *et al.*, 2001 (with permission of University of Malaya).

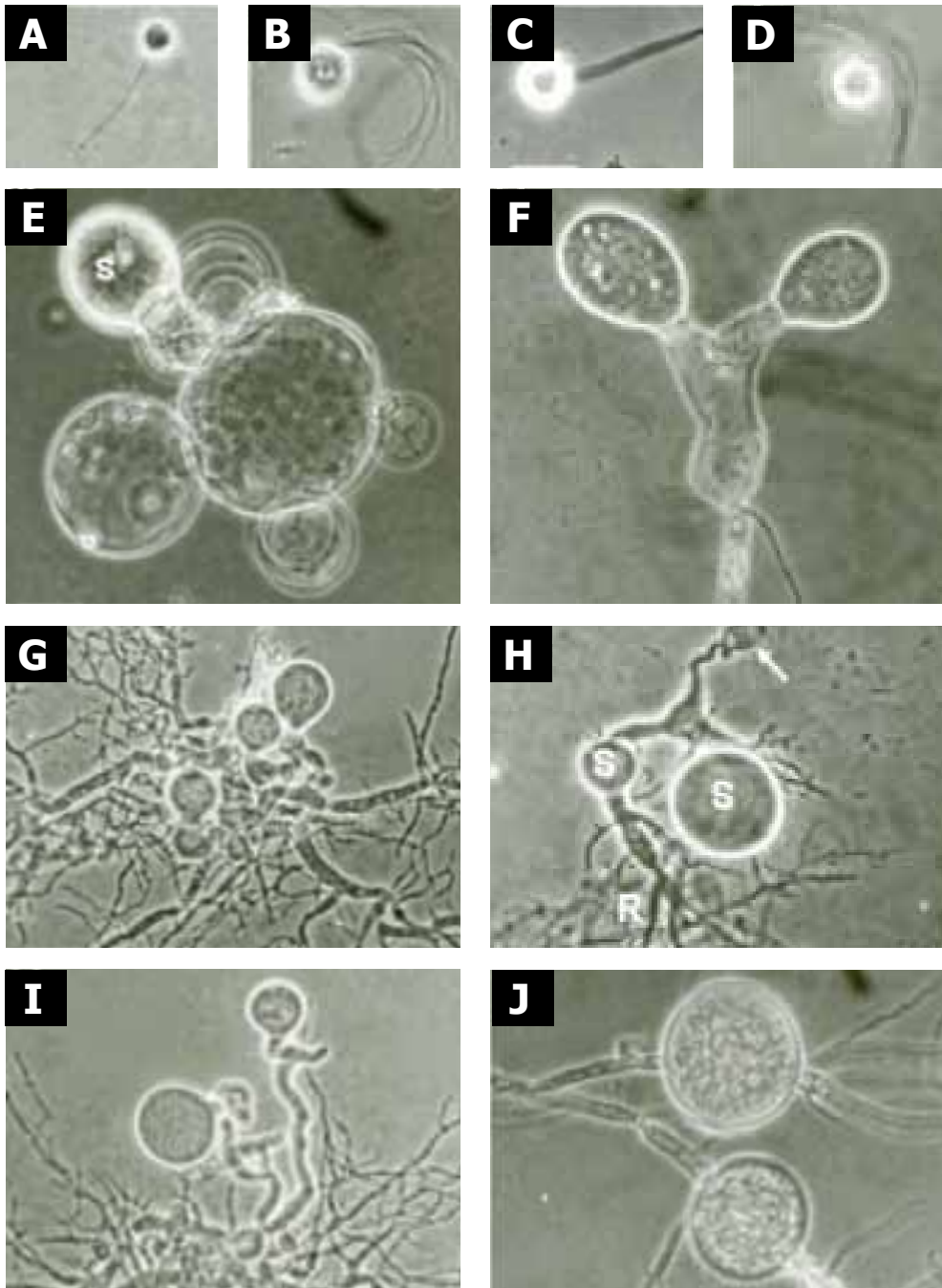

Plate 10. Diversity of chytrid zoospores. A. Uniflagellate zoospore of *Piromyces minutus*. B. Polyflagellate zoospore of *Orpinomyces joyonii*. C. Polyflagellate zoospore of *Neocallimastix frontalis*. D. Zoospore with shed flagella (*Neocallimastix frontalis*). E. Thallus with bulbous rhizoids (*Caecomyces communis*). F. Thallus with two sporangia (*Piromyces rhizinflatus*). G. Polycentric thallus with many sporangia (*Orpinomyces joyonii*). H. Persistent cyst (*Orpinomyces intercalaris*). I. Sporangia of *O. joyonii*. J. Intercalary sporangia of *O. intercalaris*. After Ho, 2007 and with permission of University of Malaya and Ministry of Natural Resources and Environment, Malaysia.



Plate 11. Agaricales. A, *Russula* sp. B, *Lepiota* sp. C, *Russula singaporensis*. D, *Coprinellus disseminatus*. E, *Leuccocoprinus fragilissimus*.



A



B



D



C



E

Plate 12. A, *Filoboletus manipularis*. B, *Limacella singaporeana*. C, *Termitomyces heimii*. D, *Agaricus crocopeplus*. E, *Marasmius guyanensis*.



Plate 13. A *Dictyophora indusiata* f. *lutea*. B, Young *Pisolithus aurantioscabrosus*. C, *Ramaria zippelii*. D, *Craterellus cornucopioides*.



Plate 14. Amanitaceae. A, *Amanita virginea*. B, *Amanita hemibapha*. C, *Amanita perpasta*. D, *Amanita sculpta*. E, *Amanita princeps*.



A



B



C



D



E

Plate 15. Boletaceae. A, *Pulveroboletus viridisquamosus*. B, *Boletus corrugatus*. C, *Boletus pernanus*. D, *Boletus peltatus*. E, *Boletellus emodensis*.



Plate 16. Boletaceae. A, *Pulveroboletus ravenelii*. B, *Boletus ballouii*. C, *Tylopilus rubrobrunneus*. Photos B & C courtesy of Thi B.K.



Plate 17. Polyporales. A *Ganoderma philippii*. B, *Pycnoporus sanguineus*. C, *Coriolopsis badia*.



Plate 18. Polyporales. A, *Nigroporus vinosus*. B, *Polyporus grammocephalus*. C, *Trametes menziesii*.



Plate 19. A, Auriculariales. *Auricularia auricula*. B – C, Polyporales. B, *Lentinus connatus*. C, *Microporus affinis*.



Plate 20. Polyporales. A, *Stereum ostrea*. B, *Fomitopsis feei*. C, *Fomitopsis ostreiformis*. D, *Hexagonia tenuis*. E, *Flabellophora licmophora*. F, *Perenniporia corticola*.

References

1. Ahmad, Z.A.M & Sijam, K. 2007. Fungi as plant pathogens. In: *Malaysian Fungal Diversity* (E.B.G. Jones, K.D. Hyde & S. Vikineswary, eds.). Mushroom Research Centre, University of Malaya and Ministry of Natural Resources and Environment, Malaysia. pp. 251–261.
2. Alias, S.A. & Jones, E.B.G. 2000(a). Colonization of mangrove wood by marine fungi at Kuala Selangor mangrove stand. In: *Aquatic Mycology Across the Millennium* (K.D. Hyde, W.H. Ho & S.B. Pointing, eds.). *Fungal Diversity* 5: 9–21.
3. Alias, S.A. & Jones, E.B.G. 2000(b). Vertical distribution of marine fungi on *Rhizophora apiculata* at Morib mangrove, Selangor, Malaysia. *Mycoscience* 41:5–10.
4. Alias, S.A. & Jones, E.B.G. 2009. *Marine Fungi from Mangroves of Malaysia*. Institute of Ocean and Earth Sciences, University of Malaya, Kuala Lumpur. No. 8. 109 pp.
5. Alias, S.A., Kuthubutheen, A.J. & Jones, E.B.G. 1994. *Fasciatispora lignicola* sp. nov. (Amphisphaeriaceae, Ascomycotina) from drift mangrove wood. *Mycotaxon* 52: 77–82.
6. Alias, S.A., Kuthubutheen, A.J. & Jones, E.B.G. 1995. Frequency of occurrence of fungi on wood in Malaysian mangroves. In: *Asia-Pacific Symposium on Mangrove Ecosystems* (Y.S. Wong & N.F.Y. Tam, eds.). *Hydrobiologia* 295: 97–106.
7. Alias, S.A., Zainuddin, N. & Jones, E.B.G. 2010. Biodiversity of marine fungi in Malaysian mangroves. *Botanica Marina* 53: 545–554.
8. Aminah, A. 2005. Kunyit. In: *Penanaman tumbuhan dan ubatan beraroma* (Muhamad Ghawas Mansor, Mansor Puteh, eds.). Institut Penyelidikan dan Kemajuan Pertanian Malaysia (MARDI). pp. 28–35.
9. Ando, K., Nawawi, A., Manoch, L. & Pitt, J.I. 1998. Three new species and a new combination in the genus *Torulomyces* from soil. *Mycoscience* 39: 313–318.
10. Ashton, P.S. & Hadley, M. 2001. Coner's contribution to ecology and conservation. In: *Taxonomy: The Cornerstone of Biodiversity* (L.G. Saw, L.S.L. Chua & K.C. Khoo, eds.). Forest Research Institute Malaysia, Kuala Lumpur. pp. 5–10.
11. Balazuc, J. 1975. Laboulbeniales nouvelles (Ascomycetes), parasites et Coleopteres exotiques. *Bulletin du Muséum d'Histoire naturelle, Paris, Botany* 22: 177–200.
12. Balazuc, J. 1977. Laboulbeniales nouvelles parasites de Coléopteres exotiques. *Bulletin du Muséum d'Histoire naturelle, Paris* 442: 1–14.
13. Balazuc, J. 1982. Three new species of Laboulbeniales (Ascomycetes). *International Journal of Mycology and Lichenology* 1: 39–48.

14. Baroni, T.J. & Watling, R. 1999. Taxonomic and mycogeographic notes on some Malaysian fungi IV. Notes on *Clitopilus* and *Rhodocybe*. *Mycotaxon* 72: 57–72.
15. Benjamin, R.K. 1994. *Corylophomyces*, a new dioecious genus of Laboulbeniales on *Corylophidae* (Coleoptera). *El Aliso* 14: 41–57.
16. Benjamin, R.K. 1999. Laboulbeniales on semiaquatic heteroptera. *Monandromyces* a new genus based on *Autophagomyces microseliae* (Laboulbeniales). *El Aliso* 18: 71–91.
17. Boidin, J. & Lanquetin, P. 1984. Compléments au genre *Vararia* P. Karst. (Basidiomycetes). *Persoonia* 12: 243–262.
18. Boidin, J. & Lanquetin, P. 1987. Le genre *Scytinostroma* Donk (Basidiomycetes, Lachnocladiaceae). *Bibliotheca Mycologica* 114: 1–130.
19. Braun, U. 2001. Taxonomic notes on some species of the *Cercospora* complex (VII). *Fungal Diversity* 8: 41–71.
20. Braun, U. & Sivapalan, A. 1999. Cercosporoid hyphomycetes from Brunei. *Fungal Diversity* 3: 1–27.
21. Burkill, I.H. 1966. *A Dictionary of the Economic Products of the Malay Peninsula. Vol II.* Governments of Malaysia and Singapore, the Ministry of Agriculture and Cooperatives, Kuala Lumpur. 1444 pp.
22. Cesati, V. 1879. Mycetum in itinere Borneensi lectorum a cl. Od. Beccari. *Atti della Reale Accademia della Science Fisiche e Matematiche di Napoli*. 8: 1–28.
23. Chan, H.T., Lee, S.S., Zainuddin, Z. & Thi, B.K. 2011. Some boletes in Peta, Taman Negara Endau-Rompin. *Conservation Malaysia: A bulletin supporting plant and animal conservation in Malaysia*. Issue No. 13. pp. 4–6.
24. Chang, Y.S. & Lee, S.S. 2004. Utilization of macrofungi species in Malaysia. *Fungal Diversity* 15: 15–22.
25. Chee, K.H. 1969. Variability of *Phytophthora* species from *Hevea brasiliensis*. *Transactions of the British Mycological Society* 52: 425–436.
26. Chin, F.H. 1981. Edible and poisonous fungi from the forests of Sarawak part I. *The Sarawak Museum Journal* 39: 211–225.
27. Chin, F.H. 1988. Edible and poisonous fungi from the forests of Sarawak part II. *The Sarawak Museum Journal* 60: 195–201.
28. Chipp, T.F. 1921. A list of the fungi of the Malay Peninsula. *The Gardens' Bulletin Straits Settlements* 2: 311–418.
29. Co-David, D., Langeveld D. & Noordeloos, M.E. 2009. Molecular phylogeny and spore evolution of Entolomataceae. *Persoonia* 23: 147–176.

30. Cooke, M.C. 1882. Three Asiatic fungi. *Grevillea* 11: 76.
31. Corner, E.J.H. 1931. The identity of the fungus causing wet-root rot of the rubber trees. *Journal of Rubber Research Institute Malaya* 3: 120.
32. Corner, E.J.H. 1932. The identification of the brown-root fungus. *The Gardens' Bulletin Straits Settlements* 5: 316–350.
33. Corner, E.J.H. 1934. An evolutionary study in agarics: *Collybia apalosarca* and the veils. *Transactions of the British Mycological Society* 19: 39–88.
34. Corner E.J.H. 1950. A monograph of *Clavaria* and allied genera. *Annals of Botany Memoirs* 1: 1–740.
35. Corner, E.J.H. 1954. Further descriptions of luminous agarics. *Transactions of the British Mycological Society* 37: 256–271.
36. Corner, E.J.H. 1966(a). A monograph of Cantharelloid fungi. Oxford University Press, Ely House, London. 255 pp.
37. Corner, E.J.H. 1966(b). Species of *Ramaria* (Clavariaceae) without clamps. *Transactions of the British Mycological Society* 49: 101–113.
38. Corner, E.J.H. 1968. A monograph of *Thelephora* (Basidiomycetes). *Beihefte zur Nova Hedwigia* 27: 1–110.
39. Corner, E.J.H. 1969. Notes on Cantharelloid fungi. *Beihefte zur Nova Hedwigia* 18: 783–818.
40. Corner, E.J.H. 1970(a). Supplement to “A monograph of *Clavaria* and allied genera”. *Beihefte zur Nova Hedwigia* 33: 1–299.
41. Corner, E.J.H. 1970(b). *Phylloporus* quel. and *Paxillus* Fr. in Malaya and Borneo. *Nova Hedwigia* 20: 793–822.
42. Corner, E.J.H. 1971. Merulioid fungi in Malaysia. *Gardens' Bulletin, Singapore* 25: 355–381.
43. Corner, E.J.H. 1972. *Boletus in Malaysia*. Singapore Botanic Gardens. 263 pp.
44. Corner, E.J.H. 1974. *Boletus* and *Phylloporus* in Malaysia: further notes and descriptions. *Gardens' Bulletin, Singapore* 27: 1–16.
45. Corner, E.J.H. 1976. Further notes on cantharelloid fungi and *Thelephora*. *Beihefte zur Nova Hedwigia* 27: 325–342.
46. Corner, E.J.H. 1980. *Entoloma* (Fr.) Kummer in the Malay Peninsula. *Gardens' Bulletin, Singapore* 33: 297–300.

47. Corner, E.J.H. 1981. The agaric genera *Lentinus*, *Panus* and *Pleurotus* with particular reference to Malaysian species. *Beihefte zur Nova Hedwigia* 69: 1–169.
48. Corner, E.J.H. 1983. Ad Polyporaceas I. *Amauroderma* and *Ganoderma*. *Beihefte zur Nova Hedwigia* 75: 1–182.
49. Corner, E.J.H. 1984(a). Ad Polyporaceas II. *Polyporus*, *Mycobonia* and *Echinochaete*. *Beihefte zur Nova Hedwigia* 78: 1–129.
50. Corner, E.J.H. 1984(b). Ad Polyporaceas III. *Piptoporus*, *Buglossoporus*, *Laetiporus*, *Meripilus* and *Bondarzewia*. *Beihefte zur Nova Hedwigia* 78: 133–222.
51. Corner, E.J.H. 1986. The agaric genus *Panellus* Karst. (including *Dictyopanus* Pat.) in Malaysia. *Gardens' Bulletin Singapore* 39: 103–147.
52. Corner, E.J.H. 1987. Ad Polyporaceae IV. The Genera: *Daedalea*, *Flabellophora*, *Flavodon*, *Gloeophyllum*, *Heteropsorus*, *Irpex*, *Lenzites*, *Microporellus*, *Nigroformes*, *Nigroporus*, *Oxyporus*, *Paratrichaptum*, *Rigidoporus*, *Scenidium*, *Trichaptum*, *Vanderbylia* and *Steccherinum*. *Nova Hedwigia* 86: 1–265.
53. Corner, E.J.H. 1989(a). Ad Polyporaceas V. The genera *Albatrellus*, *Boletopsis*, *Corioloopsis* (dimitic), *Cristelloporia*, *Dicanthodes*, *Elmerina*, *Fomitopsis* (dimitic), *Gloeoporus*, *Grifola*, *Hapalopilus*, *Heterobasidion*, *Hydnopolyporus*, *Ischnoderma*, *Loweporus*, *Parmastomyces*, *Perenniporia*, *Pyrofomes*, *Stecchericium*, *Trechispora*, *Truncospora* and *Tyromyces*. *Beihefte zur Nova Hedwigia* 96: 1–218.
54. Corner, E.J.H. 1989(b). Ad Polyporaceae VI. The genus *Trametes*. *Beihefte zur Nova Hedwigia* 97: 1–197.
55. Corner, E.J.H. 1991(a). Ad Polyporaceae VII. The Xanthochroic Polypores. *Beihefte zur Nova Hedwigia* 101: 1–175.
56. Corner, E.J.H. 1991(b). *Trogia* (Basidiomycetes). *Gardens' Bulletin Singapore Supplement* 22: 1–99.
57. Corner, E.J.H. 1992. Additional resupinate non-xanthochroic polypores from Brazil and Malesia. *Beihefte zur Nova Hedwigia* 55: 119–152.
58. Corner, E.J.H. 1993. *Psathyrella* (Agaricales) with ornamented spores in the Malay Peninsula. *Gardens' Bulletin Singapore* 45: 337–357.
59. Corner, E.J.H. 1994(a). Agarics in Malesia. I Tricholomatoid. II Mycenoid. *Beihefte zur Nova Hedwigia* 109: 1–271.
60. Corner, E.J.H. 1994(b). On the agaric genera *Hohenbuehelia* and *Oudemansiella* Part I: *Hohenbuehelia*. *Gardens' Bulletin Singapore* 46: 1–47.
61. Corner, E.J.H. 1994(c). On the agaric genera *Hohenbuehelia* and *Oudemansiella* Part II: *Oudemansiella*. *Gardens' Bulletin Singapore* 46: 49–75.

62. Corner, E.J.H. 1996. The agaric genera *Marasmius*, *Chaetocalathus*, *Crinipellis*, *Heimiomyces*, *Resupinatus*, *Xerula* and *Xerulina* in Malesia. *Beihefte zur Nova Hedwigia* 3: 1–141.
63. Corner, E.J.H. & Bas, C. 1962. The genus *Amanita* in Singapore and Malaya. *Persoonia* 2: 241–304.
64. Corner, E.J.H. & Hawker, L.E. 1953. Hypogeous fungi from Malaya. *Transactions of the British Mycological Society* 36: 125–137.
65. Crous, P.W. 1998. *Mycosphaerella* spp. and their anamorphs associated with leaf spot diseases of Eucalyptus. *Mycologia Memoirs* 21: 1–170.
66. Crous, P.W. Groenewald, J.Z. & Lee, S.S. 2009. *Nawawia malaysiana* Crous & S.S. Lee, sp. nov. *Fungal Planet* 41. *Persoonia* 23: 195.
67. Decock, C. 2001. Studies in *Perenniporia*. Some Southeast Asian taxa revisited. *Mycologia* 93: 771–785.
68. Dennis, R.W.G. & Reid, D.A. 1957. Some marasmioid fungi allegedly parasitic on leaves and twigs in the tropics. *Kew Bulletin* 2: 287–292.
69. Descals, E., Nawawi, A. & Webster, J. 1976. Developmental studies in *Actinospora* and three similar aquatic hyphomycetes. *Transactions of the British Mycological Society* 67: 207–222.
70. Desjardin, D.E. & Wilson, A.W. 2008. *Durianella*, a new gasteroid genus of boletes from Malaysia. *Mycologia* 100: 956–961.
71. Desjardin, D.E., Peay, K.G. & Bruns, T.D. 2011. *Spongiforma squarepantsii*, a new species of gasteroid bolete from Borneo. *Mycologia*. 103: 1119–1123
72. Diederich, P. & Marson, G. 1988. *Tremella coppinsii*, a new lichenicolous basidiomycete from Sarawak. *Notes from the Royal Botanic Garden, Edinburgh* 45: 175–176.
73. Döbbeler, P. 1981. Moosbewohnende Ascomyceten. V. Die auf *Dawsonia* vorkommenden Arten der Botanischen Staatssammlung München. *Mitteilungen aus der Botanischen Staatssammlung*, München 17: 393–473.
74. Döbbeler, P. 1982. Moosbewohnende Ascomyceten. VI. Einige neue Pyrenomyceten. *Mitteilungen aus der Botanischen Staatssammlung*, München 18: 341–358.
75. Donk, M.A. 1974. Check list of European polypores. *Verhandelingen der Koninklijke Nederlands Akademie Van Wetenschappen, AFD. Natuurkunde Tweede Reeks, Deel* 62: 1–469.
76. Dransfield, J. 2001. E.J.H. Corner and his contribution to the study of palms. In: *Taxonomy: The Cornerstone of Biodiversity* (L.G. Saw, L.S.L. Chua & K.C. Khoo, eds.). Forest Research Institute Malaysia, Kuala Lumpur. pp. 11–18.

77. Egea, J.M., Tehler, A., Torrente, P. & Sipman, H. 1995. *Tania*, a new genus with byssoid thallus in the order *Arthoniales* and new data on *Sagenidiopsis*. *Lichenologist* 27: 351–359.
78. Elix, J.A. 1995. New species in the lichen family Parmeliaceae (Ascomycotina) from Australasia and Malaysia. *Mycotaxon* 56: 231–241.
79. Elix, J.A. 1996. A revision of the lichen genus *Relicina*. *Bibliotheca Lichenologica* 62: 1–150.
80. Elix, J.A., Din, L.B. & Samsudin, M.W.B. 1991. New species of *Ramalina* (Lichenized Ascomycota) from Australasia and Malaysia *Mycotaxon* 40: 41–44.
81. Elix, J.A., Din, L.B. & Ismail, G. 1997. New species and combinations in the lichen genus *Parmotrema* (Ascomycotina, Parmeliaceae) from Malaysia and Papua New Guinea. *Mycotaxon* 62: 341–348.
82. Elouard, C. & Maziah, Z. 1997. Fungi associated with Dipterocarpaceae. FRIM Technical Handbook No. 9, Forest Research Institute Malaysia, Kepong. 44pp.
83. Emoto, Y. 1931. The Malayan myxomycetes. *Journal of Botany* 69: 38–42.
84. Eyssartier, G., Stubbe, D., Walley, R. & Verbeken, A. 2009. New records of *Cantharellus* species (Basidiomycota, Cantharellaceae) from Malaysian dipterocarp rainforest. *Fungal Diversity* 36: 57–67.
85. Fan, L. & Liu, B. 1995. New species of the genus *Calostoma*. *Acta Mycologica Sinica* 9: 202–205.
86. Goh, T.K. & Hyde, K.D. 2000. *Paraceratocladium malaysianum* sp. nov. (mitosporic fungi) from submerged wood in Malaysia. *Beihefte zur Nova Hedwigia* 71: 95–100.
87. Goh, T.K., Ho, W.H., Hyde, K.D. & Umali, T.E. 1997. New records and species of *Sporoschisma* and *Sporoschismopsis* from submerged wood in the tropics. *Mycological Research* 101: 1295–1307.
88. Goh, T.K., Hyde, K.D. & Ho, W.H. 1998(a). *Aquaphila albicans* gen. et sp. nov., a hyphomycete from submerged wood in the tropics. *Mycological Research* 102: 587–592.
89. Goh, T.K., Ho, W.H., Hyde, K.D., Whitton, S.R. & Umali, T.E. 1998(b). New records and species of *Canalisporium* (Hyphomycetes), with a revision of the genus. *Canadian Journal of Botany* 76: 142–152.
90. Hale, M.E. 1974. Studies on the lichen family Thelotremales 2. *Phytologia* 27: 490–501.
91. Halling, R.E., Chan, H.T. & Lee, S.S. 2007. Basidiomycota: Boletales. In: *Malaysian Fungal Diversity* (E.B.G. Jones, K.D. Hyde & S. Vikineswary, eds.). Mushroom Research Centre, University of Malaya and Ministry of Natural Resources and Environment, Malaysia. pp. 41–53.

92. Hansford, C.G. 1955. Tropical fungi - V. New species and revisions. *Sydowia* 9: 1.
93. Hansford, C.G. 1956. Tropical fungi - VI. New species and revisions. *Sydowia* 10: 41.
94. Hattori, T. 2000. Type studies of the polypores described by E.J.H. Corner from Asia and West Pacific Areas I. Species described in *Polyporus*, *Buglossoporus*, *Meripilus*, *Daedalea* and *Flabellophora*. *Mycoscience* 41: 339–349.
95. Hattori, T. 2001(a). Type studies of the polypores described by E.J.H. Corner from Asia and West Pacific Areas III. Species described in *Trichaptum*, *Albatrellus*, *Boletopsis*, *Dicanthodes*, *Elmerina*, *Fomitopsis* and *Gloeoporus*. *Mycoscience* 42: 423–432.
96. Hattori, T. 2001(b). Type studies of the polypores described by E.J.H. Corner from Asia and West Pacific Areas II. Species described in *Gloeophyllum*, *Heteroporus*, *Microporellus*, *Oxyporus*, *Paratrichaptum* and *Rigidoporus*. *Mycoscience* 42: 19–28.
97. Hattori, T. 2002. Type studies of polypores described by E.J.H. Corner from Asia and West Pacific Areas. IV. Species described in *Tyromyces* (1). *Mycoscience* 43: 307–315.
98. Hattori, T. 2003(a). Type studies of the polypores described by E.J.H. Corner from Asia and West Pacific Areas. VI. Species described in *Tyromyces* (3), *Cristelloporia*, *Grifola*, *Hapalopilus*, *Heterobasidion*, *Ischnoderma*, *Loweoporus* and *Stecchericium*. *Mycoscience* 44: 453–462.
99. Hattori, T. 2003(b). Type studies of the polypores described by E.J.H. Corner from Asia and West Pacific Areas. V. Species described in *Tyromyces* (2). *Mycoscience* 44: 265–276.
100. Hattori, T. 2005. Type studies of the polypores described by E.J.H. Corner from Asia and West Pacific Areas. VII. Species described in *Trametes* (1). *Mycoscience* 46: 303–312.
101. Hattori, T. & Lee, S.S. 1999. Two new species of *Perenniporia* described from a lowland rainforest of Malaysia. *Mycologia* 91: 525–531.
102. Hattori, T. & Lee, S.S. 2003. Community structure of wood-decaying basidiomycetes in Pasoh. In: *Pasoh, Ecology of a Lowland Rain Forest in South East Asia* (T. Okuda, N. Manokaran, Y. Matsumoto, K. Niiyama, S.C. Thomas & P.S. Ashton, eds.). Springer, Tokyo, Japan. pp. 161–170.
103. Hattori, T. & Ryvarden, L. (1993) *Antrodiella aurantilaeta* (Polyporaceae, Basidiomycotina), a new polypore to Japan. *Transactions of the Mycological Society of Japan* 34: 363–368.
104. Hattori, T., Noraswati, M.N.R. & Ujang, S. 2007. Basidiomycota: Diversity of Malaysian polypores. In: *Malaysian Fungal Diversity* (E.B.G. Jones, K.D. Hyde & S. Vikineswary, eds.). Mushroom Research Centre, University of Malaya and Ministry of Natural Resources and Environment, Malaysia. pp. 55–68.

105. Hattori, T., Sotome, K., Ota, Y., Thi, B.K., Lee, S.S. & Salleh, B. 2010. *Postia stellifera* sp. nov., a stipitate and terrestrial polypore from Malaysia. *Mycotaxon* 114: 151–161.
106. Heinemann, P. 1980. *Sericeomyces*, genre nouveau de Leucocoprineae (Agaricaceae). *Bulletin du Jardin Botanique National de Belgique* 48: 399–407.
107. Hibbett, D.S., Binder, M., Bischoff, J.F., Blackwell, M., Cannon, P.F., Eriksson, O.E., Huhndorf, S., James, S.T., Kirk, P.M., Lücking, R., Lumbsch, H.T., Lutzoni, F., Matheny, P.B., McLaughlin, D.J., Powell, M.J., Redhead, S., Scoch, C.L., Spatafora, J.F., Stalpers, J.A., Vilgalys, R., Aime, M.C., Aptroot, A.A., Bauer, R., Begerow, D., Benny, G.L., Castelbury, L.A., Crous, P.W., Dai, Y.C., Gams, W., Geiser, D.M., Griffith, G.W., Gueidan, C., Hawksworth, D.L., Hestmark, G., Hosaka, K., Humber, R.A., Hyde, K.D., Ironside, J.E., Koljalg, U., Kurtzman, C.P., Larsson, K.H., Lichtwardt, R., Longcore, J., Miadlikowska, J., Miller, A., Moncalvo, J.M., Mozley-Standridge, S., Oberwinkler, F., Parmasto, E., Reeb, V., Rogers, J.D., Roux, C., Ryvarden, L., Sampaio, J.P., Schßler, A., Sugiyama, J., Thorn, R.G., Tibell, L., Untereiner, W.A., Walker, C., Wang, Z., Weir, A., Weiss, M., White, M.M., Winka, K., Yao, Y.J. & Zhang, N. 2007. A higher-level phylogenetic classification of the fungi. *Mycological Research* 111: 509–547.
108. Hilton, R.N. 1959. *Maladies of Hevea in Malaya*. Rubber Research Institute, Kuala Lumpur, Malaya. 101 pp.
109. Hjortstam, K., Spooner, B.M. & Oldridge, S.G. 1990. Some Aphylophorales and Heterobasidiomycetes from Sabah, Malaysia. *Kew Bulletin* 45: 303–322.
110. Ho, Y.W. 2007. Anaerobic rumen fungi. In: *Malaysian Fungal Diversity* (E.B.G. Jones, K.D. Hyde, S. Vikineswary, eds.). Mushroom Research Centre, University of Malaya and Ministry of Natural Resources and Environment, Malaysia. pp. 119–139.
111. Ho, Y.W. & Barr, D.J.S. 1995. Classification of anaerobic gut fungi from herbivores with emphasis on rumen fungi from Malaysia. *Mycologia* 87: 655–677.
112. Ho, Y.W. & Nawawi, A. 1985. *Ganoderma boninense* Pat. from basal stem rot of oil palm (*Elaeis guineensis*) in Peninsular Malaysia. *Pertanika* 8: 425–428.
113. Ho, Y.W. & Varghese, G. 1985. Soil Fusaria from oil palm habitats in Malaysia. *Pertanika* 8: 331–336.
114. Ho, Y.W., Bauchop, T., Abdullah, N. & Jalaludin, S. 1990. *Ruminomyces elegans* gen. et sp. nov., a polycentric anaerobic fungus from cattle. *Mycotaxon* 38: 397–405.
115. Ho, Y.W., Barr, D.J.S., Abdullah, N. & Jalaludin, S. 1993(a). *Anaeromyces*, an earlier name for *Ruminomyces*. *Mycotaxon* 57: 283–284.
116. Ho, Y.W., Barr, D.J.S., Abdullah, N., Jalaludin, S. & Kudo, H. 1993(b). *Neocallimastix variabilis*, a new species of anaerobic fungus from cattle. *Mycotaxon* 46: 241–258.
117. Ho, Y.W., Barr, D.J.S., Abdullah, N., Jalaludin, S. & Kudo, H. 1993(c). A new species of *Piromyces* from the rumen of deer in Malaysia. *Mycotaxon* 47: 285–293.

118. Ho, Y.W., Barr, D.J.S., Abdullah, N., Jalaludin, S. & Kudo, H. 1993(d). *Piromyces spiralis*, a new species of anaerobic fungus from the rumen of goat. *Mycotaxon* 48: 59–68.
119. Ho, Y.W., Abdullah, N. & Jalaludin, S. 1994. *Orpinomyces intercalaris*, a new species of polycentric anaerobic rumen fungus from cattle. *Mycotaxon* 50: 139–150.
120. Ho, W.H., Hyde, K.D. & Hodgkiss, I.J. 1997. Ascomycetes from tropical freshwater habitats: the genus *Savoryella*, with two new species. *Mycological Research* 101: 803–809.
121. Ho, W.H., Hyde, K.D., Hodgkiss, I.J. & Yanna 2001. Fungal communities on submerged wood from streams in Brunei, Hong Kong and Malaysia. *Mycological Research* 105: 1492–1501.
122. Homchantara, N. & Coppins, B.J. 2002. New species of the lichen family Theotremataceae in SE Asia *Lichenologist* 34: 113–140.
123. Hong, L.T. 1979. A note on dipterocarp mycorrhizal fungi. *The Malaysian Forester* 42: 280–283.
124. Hong, L.T. 1981. A note on some seed fungi of dipterocarps. *The Malaysian Forester* 44: 163–166.
125. Hong, L.T., Thillainathan & Arshad Omar. 1984. Observations on the fruiting and growth of some agarics in a dipterocarp stand. *The Malayan Nature Journal* 38: 81–88.
126. Horak, E. 1976. On cuboid-spored species of *Entoloma*. *Sydowia* 28: 171–236.
127. Horak, E. 1977(a). The genus *Melanotus* Pat. *Persoonia* 9: 305–327.
128. Horak, E. 1977(b). Further additions towards a monograph of *Phaeocollybia*. *Sydowia* 29: 28–70.
129. Horak, E. 1979(a). *Astrosporina* (Agaricales) in Indomalaya and Australasia. *Persoonia* 10: 157–205.
130. Horak, E. 1979(b). New and interesting species of *Phaeomarasmius* (Agaricales) from Papua New Guinea and adjacent regions. *Sydowia* 32: 167–180.
131. Horak, E. 1979(c). Notes on *Rhodocybe* Maire. *Sydowia* 31: 58–80.
132. Horak, E. 1979(d). Additional species of *Simocybe* (Agaricales) from Sabah and Australia. *Sydowia* 32: 181–184.
133. Horak, E. 1980(a). *Entoloma* (Agaricales) in Indomalaya and Australasia. *Beihefte zur Nova Hedwigia* 65: 1–352.

134. Horak, E. 1980(b). *Inocybe* (Agaricales) in Indomalaya and Australasia. *Persoonia* 11: 1–37.
135. Horak, E. 2010. Why hunt mushrooms in Malaysia? *Conservation Malaysia: A bulletin supporting plant and animal conservation in Malaysia*. Issue No. 12. pp. 1–2.
136. Horak, E. 2011. Revision of Malaysian species of Boletales s.l. (Basidiomycota) described by E.J.H. Corner (1971, 1974). *Malayan Forest Records* No. 51. Forest Research Institute Malaysia. 283 pp.
137. Horak, E. & Desjardin, D.E. 2006. Agaricales of Indonesia. 6. *Psilocybe* (Strophariaceae) from Indonesia (Java, Bali, Lombok). *Sydowia* 58: 15–37.
138. Horak, E., Guzmán, G. & Desjardin, D.E. 2009. Four new species of *Psilocybe* from Malaysia and Thailand, with a key to the species of sect. Neocaledonicae and discussion on the distribution of the tropical and temperate species. *Sydowia* 61: 25–37.
139. Hughes, S.J. 1993. *Meliolina* and its excluded species. *Mycological Papers* 166: 1–255.
140. Hyde, K.D. 1993. Fungi from palms. V. *Phomatospora nypae* sp. nov. and notes on marine fungi from *Nypa fruticans* in Malaysia. *Sydowia* 45: 199–203.
141. Hyde, K.D. 1994(a). Fungi from palms. XII. Three new intertidal ascomycetes from palm fronds. *Sydowia* 46: 257–264.
142. Hyde, K.D. 1994(b). Fungi from palms. XIV. *Durispora elaeidicola* gen. et sp. nov. *Sydowia* 46: 315–320.
143. Hyde, K.D. 1994(c). Fungi from palms. XIII. The genus *Oxydothis*, a revision. *Sydowia* 46: 265–314.
144. Hyde, K.D. 1994(d). The genus *Savoryella* from freshwater habitats, including *S. grandispora* sp. nov. *Mycoscience* 35: 59–61.
145. Hyde, K.D. 1995(a). Fungi from palms. XVI. *Cocoicola* gen. nov. *Beihefte zur Nova Hedwigia* 60: 559–604.
146. Hyde, K.D. 1995(b). Fungi from palms. XVII. The genus *Fasciatispora* with notes on *Amphisphaerella*. *Beihefte zur Nova Hedwigia* 61: 249–268.
147. Hyde, K.D. 1995(c). Fungi from palms. XX. The genus *Guignardia*. *Sydowia* 47: 180–198.
148. Hyde, K.D. 1995(d). Tropical Australian freshwater fungi. VII. New genera and species of ascomycetes. *Beihefte zur Nova Hedwigia* 61: 119–140.
149. Hyde, K.D. 1996(a). Fungi from palms, XXVI. The genus *Anthostomella*, with ten new species. *Nova Hedwigia* 62: 273–340.

150. Hyde, K.D. 1996(b). Fungi from palms. XXXII. *Arecomyces* gen. nov., with seven new species. *Sydowia* 48: 224–20.
151. Hyde, K.D. 1996(c). Fungi from palms. XXIX. *Arecophila* gen. nov. (Amphisphaeriales, Ascomycota), with five new species and two new combinations. *Nova Hedwigia* 63: 81–100.
152. Hyde, K.D. 1996(d). Fungi from palms. XXVII. *Capsulispora* gen. nov., with three new species. *Sydowia* 48: 111–121.
153. Hyde, K.D., 1997. Additions to the genus *Linocarpon* (Ascomycetes: Hyponectriaceae). *Botanical Journal of the Linnean Society* 123: 109–131.
154. Hyde, K.D. 2007. Saprobic microfungi. In: *Malaysian Fungal Diversity* (E.B.G. Jones, K.D. Hyde & S. Vikineswary, eds.). Mushroom Research Centre, University of Malaya, and Ministry of Natural Resources and Environment Malaysia. pp. 141–162.
155. Hyde, K.D. & Alias, S.A. 1999. *Linocarpon angustatum* sp. nov., and *Neolinocarpon nypicola* sp. nov. from petioles of *Nypa fruticans*, and a list of fungi from aerial parts of this host. *Mycoscience* 40: 145–149.
156. Hyde, K.D. & Aptroot, A. 1997. Fungi from palms. XXXIII. The genus *Massarina*, with a new species. *Nova Hedwigia* 64: 491–504.
157. Hyde, K.D. & Aptroot, A. 1998. Tropical freshwater species of the genera *Massarina* and *Lophiostoma* (Ascomycetes). *Nova Hedwigia* 66: 489–502.
158. Hyde, K.D. & Fröhlich, J. 1995. Fungi from palms. XXIII. *Rachidicola* gen. et sp. nov. *Sydowia* 47: 217–222.
159. Hyde, K.D. & Fröhlich, J. 1998. Fungi from palms. XXXVII. The genus *Astrosphaeriella*, with ten new species. *Sydowia* 50: 81–132.
160. Hyde, K.D. & Wong, S.W. 1999. *Didymella aptrootii* sp. nov. from bamboo submerged in freshwater. *Australasian Mycologist* 18: 54–59.
161. Hyde, K.D., Aptroot, A., Fröhlich, J. & Taylor, J.E. 2000. Fungi from palms. XLIII. *Lophiostoma* and *Astrosphaeriella* species with slit-like ostioles. *Nova Hedwigia* 70: 143–160.
162. Hyde, K.D., Cai, L., Cannon, P.F., Crouch, J.A., Crous, P.W., Damm, U., Goodwin, P.H., Chen, H., Johnston, P.R., Jones, E.B.G., Liu, Z.Y., McKenzie, E.H.C., Moriwaki, J., Noireung, P., Pennycook, S.R., Pfennig, L.H., Prihastuti, H., Sato, T., Shivas, R.G., Tan, Y.P., Taylor, P.W.J., Weir, B.S., Yang, Y.L. & Zhang, J.Z. 2009. *Colletotrichum* – names in current use. *Fungal Diversity* 39: 147–182.
163. Hyde, K.D., Eriksson, O.E. & Yue, J.Z. 1996(a). *Roussoella*, a genus of uncertain relationships with a *Cytoplea* anamorph. *Mycological Research* 100: 1522–1528.

164. Hyde, K.D., Goh, T.K., Lu B.S. & Alias, S.A. 1999(a). Eleven new intertidal fungi from *Nypa fruticans*. *Mycological Research* 103: 1409–1422.
165. Hyde, K.D., Ho, W.H. & Tsui, C.K.M. 1999(b). The genera *Aniptodera*, *Halosarpheia*, *Nais* and *Phaeonectriella* from freshwater habitats. *Mycoscience* 40: 165–183.
166. Hyde, K.D., McKenzie, E.H.C. & KoKo, T.W. 2011. Towards incorporating anamorphic fungi in a natural classification – checklist and notes for 2010. *Mycosphere* 2: 1–88.
167. Hyde, K.D., Taylor, J.E. & Frohlich, J. 1998. Fungi from palms. XXXIV. The genus *Neolinocarpon* with five new species and one new combination. *Fungal Diversity* 1: 115–131.
168. Hyde, K.D., Wong, S.W. & Jones, E.B.G. 1996(b). Tropical Australian freshwater fungi. XI. *Mamillisphaeria dimorphospora* gen. et. sp. nov. and notes on freshwater ascomycetes with dimorphic ascospores. *Nova Hedwigia* 62: 171–175.
169. Johnston, A. 1960. A supplement to a host list of plant diseases in Malaya. Mycological Papers No. 77. The Commonwealth Mycological Institute, Kew, Surrey, England. 30 pp.
170. Jones, E.B.G. & Agerer, R. 1992. *Calathella mangrovei* sp. nov. and observations on the mangrove fungus *Halocyphina villosa*. *Botanica Marina* 35: 259–265.
171. Jones, E.B.G. & Kuthubutheen, A.J. 1990. Malaysian mangrove fungi. *Sydowia* 41: 160–169.
172. Jones, E.B.G. & Tan, T.K. 1987. Observations on manglicolous fungi from Malaysia. *Transactions of the British Mycological Society* 89: 390–392.
173. Jones, E.B.G., Abdel-Wahab, M.A., Alias, S.A. & Hsieh, S.Y. 1999. *Dactylospora mangrovei* sp. nov. (Discomycetes, *Ascomycota*) from mangrove wood. *Mycoscience* 40: 317–320.
174. Jones, E.B.G., Alias, S.A. & Nawawi, A. 2007. New fungi described from Malaysia. In: *Malaysian Fungal Diversity* (E.B.G. Jones, K.D. Hyde & S. Vikineswary, eds.). Mushroom Research Centre, University of Malaya, and Ministry of Natural Resources and Environment Malaysia. pp. 379–419.
175. Jones, E.B.G., Hyde, K.D., Read, S.J., Moss, S.T. & Alias, S.A. 1996. *Tirisporella* gen. nov., an ascomycete from the mangrove palm *Nypa fruticans*. *Canadian Journal of Botany* 74: 1487–1495.
176. Jørgensen, P.M. 2001. The sorediate species of the lichen genus *Erioderma* Fée. *Nova Hedwigia* 73: 497–512.
177. Jülich, W. 1980(a). (3) Basidiomycetes: *Phanerochaete* Karst. *Botanical Journal of the Linnean Society* 81: 43–46.

178. Jülich, W. 1980(b). A new species of *Paraphelaria* (Auriculariales) from Borneo. *Persoonia* 10: 539–542.
179. Jülich, W. 1982. Basidiomycetes of South-East Asia 1. The genus *Paraphelaria* (Auriculariales) *Persoonia* 11: 397–406.
180. Jülich, W. 1984(a). Basidiomycetes of South-East Asia 3. On *Flabellophora* Cunn., the pancake fungus. *International Journal of Mycology and Lichenology* 1: 319–325.
181. Jülich, W. 1984(b). Basidiomycetes of South-East Asia 2. On *Scenidium apiarium*, with a discussion of the nomenclatural status of the genus *Hexagonia* Pollini (*Hexagonia* Fr.) *Persoonia* 12: 107–117.
182. Jülich, W. 1985. Fungi associated with Dipterothecaceae in Southeast Asia I - The genera *Riessia* and *Riessiella*. *International Journal of Mycology and Lichenology* 2: 123–140.
183. Kheng, K.T. 1974. New plant disease records for Sarawak for 1972. *Offprint from Gardens' Bulletin* 27: 123–129.
184. Kiew, R. 2002. Renaissance of the fungal collection. *Gardenwise* 17: 15–17.
185. Kiew, R. 2004. From the Archives. Ethel Burkill's paintings return to Singapore. *Gardenwise* 22: 28.
186. Kirk, P.M., Cannon, P.F., Minter, D.W. & Stalpers, J.A. 2008. *Dictionary of the Fungi*. 10th edition. Wallingford, UK: CAB International. 771 pp.
187. Kumaresan, K. & Suryananyanan, T.S. 2001. Occurrence and distribution of endophytic fungi in a mangrove community. *Mycological Research* 105: 1388–1391.
188. Kuthubutheen, A.J. 1981(a). Occurrence and growth of mesophilic and thermophilic fungi in palm oil mill effluent. *Transactions of the British Mycological Society* 77: 420–423.
189. Kuthubutheen, A.J. 1981(b). Notes on the macrofungi of Langkawi. *The Malayan Nature Journal* 34: 123–130.
190. Kuthubutheen, A.J. 1981(c). Fungi associated with the aerial parts of Malaysian mangrove plants. *Mycopathologia* 76: 33–43.
191. Kuthubutheen, A.J. 1982. Thermophilous fungi from Malaysia. *Transactions of the British Mycological Society* 79: 548–552.
192. Kuthubutheen, A.J. 1983. Thermophilous and mesophilic fungi in an enriched and unamended loamy garden soil in Malaysia. *Malaysian Journal of Sciences* 7: 27–34.
193. Kuthubutheen, A.J. 1987(a). Another new species of *Cryptophiale* from Malaysia. *Transactions of the British Mycological Society* 89: 274–278.

194. Kuthubutheen, A.J. 1987(b). A new synnematus *Dictyochaeta* from Malaysia. *Transactions of the British Mycological Society* 89: 411–414.
195. Kuthubutheen, A.J. 1987(c). Two new species of *Dictyochaeta* from Malaysia. *Transactions of the British Mycological Society* 89: 353–358.
196. Kuthubutheen, A.J. 1987(d). A new species of *Phalangispora* and further observations on *P. constricta* from Malaysia. *Transactions of the British Mycological Society* 89: 414–420.
197. Kuthubutheen, A.J. & Nawawi, A. 1987(a). *Cryptophialoidea* gen. nov. on decaying leaves from Malaysia. *Transactions of the British Mycological Society* 89: 581–583.
198. Kuthubutheen, A.J. & Nawawi, A. 1987(b). A new species of *Speiropsis* from Malaysia. *Transactions of the British Mycological Society* 89: 584–587.
199. Kuthubutheen, A.J. & Nawawi, A. 1988(a). Two new species of *Kionochaeta* (Hyphomycetes) and *K. ramifera* from Malaysia. *Transactions of the British Mycological Society* 90: 437–444.
200. Kuthubutheen, A.J. & Nawawi, A. 1988(b). A new species of *Selenosporella* (Hyphomycetes) from Malaysia. *Transactions of the British Mycological Society* 91: 331–334.
201. Kuthubutheen, A.J. & Nawawi, A. 1988(c). A new species of *Wiesneriomyces* (Hyphomycetes) from submerged decaying leaves. *Transactions of the British Mycological Society* 90: 619–625.
202. Kuthubutheen, A.J. & Nawawi, A. 1990. *Dictyochaeta hamata* and *D. pahangensis*, two new species with lateral phialides. *Mycological Research* 94: 840–846.
203. Kuthubutheen, A.J. & Nawawi, A. 1991(a). A new species of *Ceratosporella* and *Triposporium lambdaseptatum* (Matsush.) comb. nov. from Malaysia. *Mycological Research* 95: 158–162.
204. Kuthubutheen, A.J. & Nawawi, A. 1991(b). Three new species of *Dictyochaeta* with non-setose conidiophores and non-septate setulate conidia from Malaysia. *Mycological Research* 95: 104–107.
205. Kuthubutheen, A.J. & Nawawi, A. 1991(c). *Dictyochaeta guadalcanalensis* comb. nov. and several new records of the genus in Malaysia. *Mycological Research* 95: 1220–1223.
206. Kuthubutheen, A.J. & Nawawi, A. 1991(d). Eight new species of *Dictyochaeta* (Hyphomycetes) from Malaysia. *Mycological Research* 95: 1211–1219.
207. Kuthubutheen, A.J. & Nawawi, A. 1991(e). *Dictyochaeta macrospora* sp. nov.: a litter-inhabiting hyphomycete from Malaysia. *Mycological Research* 95: 1211–1219.

208. Kuthubutheen, A.J. & Nawawi, A. 1991(f). *Polytretophora dendroidea* sp. nov. and *P. calcarata* (Hyphomycetes) from Malaysia. *Mycological Research* 95: 623–627.
209. Kuthubutheen, A.J. & Nawawi, A. 1991(g). Two new species of *Spadicoides* from Malaysia. *Mycological Research* 95: 163–168.
210. Kuthubutheen, A.J. & Nawawi, A. 1992. New litter-inhabiting hyphomycetes from Malaysia: *Isthmophragospora verruculosa*, *Iyengarina asymetrica* and *Iyengarina furcata*. *Canadian Journal of Botany* 70: 101–106.
211. Kuthubutheen, A.J. & Nawawi, A. 1993. Three new and several interesting species of *Sporidesmiella* from submerged litter in Malaysia. *Mycological Research* 97: 1305–1314.
212. Kuthubutheen, A.J. & Nawawi, A. 1994(a). *Cryptophialoidea fasciculata* sp. nov. and *C. manifesta* comb. nov. from Malaysia. *Mycological Research* 98: 686–688.
213. Kuthubutheen, A.J. & Nawawi, A. 1994(b). *Henicospora longissima* sp. nov., *Paraulocladium fabisporum* sp. nov. and other hyphomycetes from Malaysia. *Mycological Research* 98: 677–685.
214. Kuthubutheen, A.J. & Nawawi, A. 1994(c). *Paracryptophiale kamaruddinii* gen. et sp. nov. from submerged litter in Malaysia. *Mycological Research* 98: 125–126.
215. Kuthubutheen, A.J. & Sutton, B.C. 1985. *Cryptophiale* from Malaysia. *Transactions of the British Mycological Society* 84: 303–306.
216. Kuthubutheen, A.J., Liew, G.M. & Nawawi, A. 1992. *Nawawia nitida* anam. sp. nov. (Hyphomycetes) and further records of *Nawawia filiformis* from Malaysia. *Canadian Journal of Botany* 70: 96–100.
217. Kuthubutheen, A.J., Muid, S. & Webster, J. 1985. *Arthrobotrys dendroides*, a new nematode-trapping synnematous *Arthrobotrys* from Malaysia. *Transactions of the British Mycological Society* 84: 563–566.
218. Kwong, F.N.T. 2003. A study of the distribution and molecular phylogeny of arthropod-pathogenic fungi. City University of Hong Kong.
219. Lee, S.S. 1993. Disease. In: *Acacia mangium – Growing and Utilization* (K. Awang & D. Taylor, eds.). Bangkok, Thailand: Winrock International and FAO. MPTS Monograph Series No. 3: 203–223.
220. Lee, S.S. 2005. Macrofungal diversity in Peninsular Malaysia focusing on the ectomycorrhizal fungi. *Clusiana* 44: 57–66.
221. Lee, S.S. & Manap, A.A. 1983. Seed-borne fungi of some Malaysian forest tree species. In: *Forest Pests and Diseases in Southeast Asia* (E.D. de Guzman & S.T. Nuhamara, eds.). BIOTROP Special Publication No. 20. pp. 117–128.

- 222.Lee, S.S. & Maziah, Z. 1993. Fungi associated with heart rot of *Acacia mangium* in Peninsular Malaysia. *Journal of Tropical Forest Science* 5: 479–484.
- 223.Lee, S.S. & Noraini-Sikin, Y. 1999. Fungi associated with heart rot of *Acacia mangium* trees in Peninsular Malaysia and East Kalimantan. *Journal of Tropical Forest Science* 11: 240–254.
- 224.Lee, S.S., Alexander, I.J. & Watling, R. 1997. Ectomycorrhizas and putative ectomycorrhizal fungi of *Shorea leprosula* Miq. (Dipterocarpaceae). *Mycorrhiza* 7: 63–81.
- 225.Lee, S.S., Helmut, B. & Ujang, S. 1995. Some fungi of the Sungai Halong and surrounding areas, Temengor Forest Reserve, Hulu Perak, Malaysia. *Malayan Nature Journal* 48: 147–155.
- 226.Lee, S.S., Watling, R. & Noraini-Sikin, Y. 2002. Ectomycorrhizal basidiomycota fruiting in lowland forests of Peninsular Malaysia. *Bois et Forêts des Tropiques* 274: 33–43.
- 227.Lee, S.S., Watling, R. & Turnbull, E. 2003. Diversity of putative ectomycorrhizal fungi in Pasoh Forest Reserve. In: *Pasoh, Ecology of a Lowland Rain Forest in Southeast Asia* (T. Okuda, N. Manokaran, Y. Matsumoto, K. Niiyama, S.C. Thomas & P.S. Ashton, eds.). Springer Verlag: Tokyo. pp. 149–159.
- 228.Lee, S.S., Chang, Y.S. & Noraswati, M.N.R. 2009. Utilization of macrofungi by some indigenous communities for food and medicine in Peninsular Malaysia. *Forest Ecology and Management* 257: 2062–2065.
- 229.Lee, Y.B. & Majewski, T. 1986. Three new species of Laboulbeniales (Ascomycetes) from Malaysia. *Mycologia* 78: 401–406.
- 230.Lim, G. 1972(a). Some common large fungi in Malaysia and Singapore. *The Malayan Nature Journal* 25: 84–89.
- 231.Lim, G. 1972(b). *Fusarium* in paddy soils of West Malaysia. *Plant and Soil* 36: 47–51.
- 232.Lim, T.K. 1990. Durian: diseases and disorders. University Pertanian Malaysia. Tropical Press Sdn. Bhd. Kuala Lumpur Malaysia. 95 pp.
- 233.Lim, T.K. & Chan, L.G. 1986. Fruit rot of durian caused by *Phytophthora palmivora*. *Pertanika* 9: 269–276.
- 234.Lim, T.K. & Khoo, K.C. 1983. Crusty leaf spot disease of mango. *Pertanika* 6: 12–14.
- 235.Lim, T.K. & Khoo, K.C. 1985. Disease and disorders of mango in Malaysia. Tropical Press Sdn. Bhd., Kuala Lumpur. 101 pp.
- 236.Lim, T.K. & Khoo, K.C. 1990. Guava in Malaysia: Production, pest and diseases. University Pertanian Malaysia. Tropical Press Sdn. Bhd. Kuala Lumpur Malaysia. 260 pp.

237. Ling, L. 1950. Taxonomic notes on Asiatic smuts - II. *Sydowia* 4: 74.
238. Loh, L.S., Nawawi, A. & Kuthubutheen, A.J. 2001. Mucoraceous fungi from Malaysia. Kuala Lumpur, Institute of Biological Sciences, University of Malaya. 122 pp.
239. Louwhoff, S.H.J.J. & Elix, J.A. 2002. *Hypotrachyna* (Parmeliaceae) and allied genera in Papua New Guinea. *Bibliotheca Lichenologica* 81: 1–149.
240. Lu, B.S. & Hyde, K.D. 2000. World monograph of *Anthostomella*. *Fungal Diversity Research Series* 4: 1–376.
241. Maas Geesteranus, R.A., 1971. Hydneous fungi of the Eastern old world. *Verhandelingen, Koninklijke Nederlandse Akademie van Wetenschappen, Afdeling Natuurkunde* 60: 1–176.
242. Mansor, P., Muhamad, G. & Sentoor K. 2005. Halia. In: *Penanaman Tumbuhan dan Ubatan Beraroma* (M. Ghawas Mansor & P. Mansor, eds.). Institut Penyelidikan dan Kemajuan Pertanian Malaysia (MARDI). pp. 43–49.
243. Majewski, T. & Sugiyama, K. 1987. Notes on the Laboulbeniomyces (Ascomycotina) of Borneo IV. *Transactions of the Mycological Society of Japan* 27: 425–439.
244. Martin, M.P., LaGreca, S. & Lumbsch, H.T. 2003. Molecular phylogeny of *Diploschistes* inferred from ITS sequence data. *Lichenology* 35(1): 27–32.
245. Matsushima, A. 1996. *Matsushima Mycological Memoirs* No. 9. Kobe, Japan. 30 pp.
246. Matsushima, T. 2001. *Matsushima Mycological Memoirs* No. 10. Kobe, Japan. 122 pp.
247. Matsushima, T. 2003. *Matsushima Mycological Memoirs* No.10. CD ROM (214 pp. + including colour plates.)
248. Matsushima, K. & Matsushima, T. 1996. *Fragmenta Mycologica – II. Matsushima Mycological Memoirs* 9: 31–40 + 26 plat.
249. Maziah, Z. 1990. Diseases of forest plantation species in Peninsular Malaysia. In: *Pest and Diseases of Forest Plantations in the Asia-Pacific Region* (Hutacharern, C. MacDicken, K.G., Ivory, M.H. & Nair, K.S.S., eds.) RAPA publication 1990/09, FAO-RAPA, Bangkok. pp. 94–99.
250. Maziah, Z. & Lee, S.S. 1997. Penyakit-penyakit rotan di tapak semaian dan ladang. FRIM Technical Information Handbook. No. 12. 16 pp.
251. McCarthy, P.M. & Coppins, B.J. 1995. *Porina muluensis* sp. nov. from Sarawak. *Lichenologist* 27: 308–310.
252. McCarthy, P.M. & Elix, J.A. 1996. *Myeloconis*, a new genus of pyrenocarpous lichens from the tropics. *Lichenologist* 28: 401–414.

253. McKenzie, E.H.C. 1995. Dematiaceous hyphomycetes on Pandanaceae. 5. *Sporidesmium sensu lato*. *Mycotaxon* 56: 9–29.
254. McKenzie, E.H.C. Kuthubutheen, A.J. 1993. Dematiaceous hyphomycetes on *Freycinetia* (Pandanaceae). 4. *Cryptophiale*. *Mycotaxon* 47: 87–92.
255. McKeown, T.A., Alias, S.A., Moss, S.T. & Jones, E.B.G. 2001. Ultrastructural studies of *Trematosphaeria malaysiana* sp. nov. and *Leptosphaeria pelagica*. *Mycological Research* 105: 615–624.
256. Mohd Farid, A., Lee, S.S., Mohd. Rosli, H., Maziah, Z & Norwati, M.. 2005. Incidence of teak basal root rot caused by *Phellinus noxius* in Malaysia. *Australasian Plant Pathology* 34: 277–278.
257. Mohd Farid, A., Lee, S.S. & Patahayah, M. 2006. Panduan Pengecaman Pencegahan Penyakit Pokok Sentang. FRIM Technical Information Handbook No. 36. pp. 41.
258. Moser, M. 1987. *Cortinarius* Fr. subgen. *Cortinarius* in the SW-Pacific area. *Sydowia* 39: 138–147.
259. Muhamad Ghawas, M. & Engku Ismail, E.A. 2005. Selasih. In: *Penanaman tumbuhan dan Ubatan beraroma* (M. Ghawas Mansor & P. Mansor, eds.). Institut Penyelidikan dan Kemajuan Pertanian Malaysia (MARDI). pp. 124–129.
260. Nagarkar, M.B. & Hale, M.E. 1989. New species in the lichen family Thelotremaaceae from Asia (Ascomycotina). *Mycotaxon* 35: 437–447.
261. Napper, R.P.N. 1932. Observations on the root disease of rubber trees caused by *Fomes lignosus*. *Journal of Rubber Research Institute Malaya* 4: 5.
262. Nawawi, A. 1973(a). *Clavatospora filiformis* sp. nov., an aquatic Hyphomycete from Malaysia. *Transactions of the British Mycological Society* 61: 390–391.
263. Nawawi, A. 1973(b). Two clamp-bearing aquatic fungi from Malaysia. *Transactions of the British Mycological Society* 61: 521–528.
264. Nawawi, A. 1973(c). A new species of *Licea* from Malaysia. *Transactions of the British Mycological Society* 60: 153–154.
265. Nawawi, A. 1973(d). A new species of *Varicosporium* from Malaysia. *Nova Hedwigia* 24: 39–43.
266. Nawawi, A. 1974(a). A new *Campylospora*. *Transactions of the British Mycological Society* 63: 603–606.
267. Nawawi, A. 1974(b). Two new *Tricladium* species. *Transactions of the British Mycological Society* 63: 267–272.

268. Nawawi, A. 1974(c). Two new *Varicosporium* species. *Transactions of the British Mycological Society* 63: 27–31.
269. Nawawi, A. 1975. Another hyphomycete with branched conidia. *Transactions of the British Mycological Society* 64: 243–246.
270. Nawawi, A. 1976(a). *Condylospora* gen. nov., a hyphomycete from a foam sample. *Transactions of the British Mycological Society* 66: 363–365.
271. Nawawi, A. 1976(b). *Filosporella* gen. nov., an aquatic hyphomycete. *Transactions of the British Mycological Society* 67: 173–176.
272. Nawawi, A. 1976(c). Another new *Flabellospora*. *Transactions of the British Mycological Society* 66: 543–547.
273. Nawawi, A. 1976(d). A new genus of hyphomycetes. *Transactions of the British Mycological Society* 66: 344–347.
274. Nawawi, A. 1985(a). Aquatic hyphomycetes and other water-borne fungi from Malaysia. *Malayan Nature Journal* 39: 75–134.
275. Nawawi, A. 1985(b). Basidiomycetes with branched, water-borne conidia. *Botanical Journal of the Linnean Society* 91: 51–60.
276. Nawawi, A. 1985(c). Some interesting hyphomycetes from water. *Mycotaxon* 24: 217–226.
277. Nawawi, A. 1985(d). Another aquatic hyphomycete genus from foam. *Transactions of the British Mycological Society* 85: 174–177.
278. Nawawi, A. 1985(e). More *Tricladium* species from Malaysia. *Transactions of the British Mycological Society* 85: 177–182.
279. Nawawi, A. 1987(a). *Clavariopsis azlanii* sp. nov., a new aquatic hyphomycete from Malaysia. *Transactions of the British Mycological Society* 88: 428–432.
280. Nawawi, A. 1987(b). *Diplocladiella appendiculata* sp. nov., a new aero-aquatic hyphomycete. *Mycotaxon* 28: 297–302.
281. Nawawi, A. & Kuthubutheen, A.J. 1987(a). *Clathrosporium intricatum* gen. et sp. nov. an aero-aquatic hyphomycete. *Transactions of the British Mycological Society* 89: 407–411.
282. Nawawi, A. & Kuthubutheen, A.J. 1987(b). A new species of the genus *Subulispora*. *Mycotaxon* 30: 459–463.
283. Nawawi, A. & Kuthubutheen, A.J. 1987(c). *Tetrabrachium elegans* gen. & sp. nov., a hyphomycete with tetradiate conidia. *Mycotaxon* 29: 291–297.

284. Nawawi, A. & Kuthubutheen, A.J. 1987(d). *Triscelosporium verrucosum* gen. et. sp. nov., a dematiaceous aero-aquatic hyphomycete with tetradiate conidia. *Mycotaxon* 29: 285–290.
285. Nawawi, A. & Kuthubutheen, A.J. 1988(a). *Beverwykella cerebriformis* gen. et sp. nov., an aeroaquatic hyphomycete from Malaysia. *Transactions of the British Mycological Society* 90: 487–491.
286. Nawawi, A. & Kuthubutheen, A.J. 1988(b). *Camposporidium*, a new phragmoconidial genus of hyphomycetes. *Mycotaxon* 32: 161–167.
287. Nawawi, A. & Kuthubutheen, A.J. 1988(c). Additions to *Condylospora* (Hyphomycetes) from Malaysia. *Mycotaxon* 33: 329–338.
288. Nawawi, A. & Kuthubutheen, A.J. 1988(d). A new species of the genus *Dendryphiosphaera*. *Mycotaxon* 32: 461–466.
289. Nawawi, A. & Kuthubutheen, A.J. 1988(e). Another new hyphomycete from leaf litter. *Mycotaxon* 31: 339–343.
290. Nawawi, A. & Kuthubutheen, A.J. 1988(f). *Tricladiospora*, a new genus of dematiaceous hyphomycetes with staurosporous conidia from submerged decaying leaves. *Transactions of the British Mycological Society* 90: 482–487.
291. Nawawi, A. & Kuthubutheen, A.J. 1988(g). *Tricladomyces geniculatus* sp. nov., a conidial basidiomycete. *Transactions of the British Mycological Society* 90: 670–673.
292. Nawawi, A. & Kuthubutheen, A.J. 1989(a). *Canalisporium*, a new genus of lignicolous hyphomycetes from Malaysia. *Mycotaxon* 34: 475–487.
293. Nawawi, A. & Kuthubutheen, A.J. 1989(b). A new taxon in *Colispora* (Hyphomycetes) from Malaysia. *Mycotaxon* 34: 497–501.
294. Nawawi, A. & Kuthubutheen, A.J. 1989(c). *Quadricladium aquaticum* gen. et sp. nov., an aquatic hyphomycete with tetradiate conidia. *Mycotaxon* 34: 489–495.
295. Nawawi, A. & Kuthubutheen, A.J. 1990. *Nidulispora* gen. nov., a hyphomycete genus with crateriform conidia. *Mycotaxon* 36: 329–336.
296. Nawawi, A. & Kuthubutheen, A.J. 1992. *Jerainum triquetrum* gen. et sp. nov., a new hyphomycete with muriform and appendaged conidia. *Mycotaxon* 45: 409–415.
297. Nawawi, A. & Webster, J. 1982(a). *Phalangispora constricta* gen. et sp. nov., a sporodochial hyphomycete with branched conidia. *Transactions of the British Mycological Society* 79: 65–68.
298. Nawawi, A. & Webster, J. 1982(b). *Sistotrema hamatum* sp. nov., the teleomorph of *Ingoldiella hamata*. *Transactions of the British Mycological Society* 78: 287–291.

299. Nawawi, A., Webster, J. & Davey, R.A. 1977. *Dendrosporomyces prolifer* gen. et. sp. nov., a basidiomycete with branched conidia. *Transactions of the British Mycological Society* 68: 59–63.
300. Nawawi, A., Kuthubutheen, A.J. & Sutton, B.C. 1990. New species and combinations in *Vermiculariopsiella* (Hyphomycetes). *Mycotaxon* 37: 173–182.
301. Noorlidah A. 2007. Fungi and mycotoxin contamination in foods and feeds. In: *Malaysian Fungal Diversity* (E.B.G. Jones, K.D. Hyde & S. Vikineswary, eds.). Mushroom Research Centre, University of Malaya and Ministry of Natural Resources and Environmental Malaysia. pp. 221–234.
302. Noorlidah, A., Vikineswary, S., Yusoff, S. & Desjardin, D.E. 2005. Higher fungi of North-east Langkawi, Langkawi. *Malaysian Journal of Science* 24: 95–102.
303. Núñez, M. & Ryvarden, L. 1995. *Polyporus* (Basidiomycotina) and related genera. *Synopsis Fungorum* 10: 1–85.
304. Núñez, M. & Ryvarden, L. 2001. East Asian Polypores 2. Polyporaceae s. lato. *Synopsis Fungorum*: 14: 170–522.
305. Nuno, M. 1975. Four new species of *Cladonia* from Asia. *Japanese Journal of Botany* 50(10): 289–296.
306. Nurulhuda, M.S., Latiffah, Z., Salleh, B. & Maziah, Z. 2009. Diversity of *Fusarium* species from vegetable fruits. *Malaysian Applied Biology* 38: 43–47.
307. Nur Ain Izzati, M.Z., Azmi, A.R., & Salleh, B. 2008(a). Bakanae disease of rice in Malaysia and Indonesia: Etiology of the causal agent based on morphological, physiological and pathogenicity characteristics. *Journal of Plant Protection Research* 48: 475–485.
308. Nur Ain Izzati, M.Z., Siti Nordahliawate, M.S., & Salleh, B. 2008(b). Genetic diversity of *Fusarium fujikuroi* isolated from bakanae disease of rice on the basis of vegetative compatibility. *Pertanika Journal of Tropical Agriculture Science* 31: 271–278.
309. Old, K.M., Lee, S.S., Sharma, J.K. & Yuan, Z.Q. 2000. *A Manual of Diseases of Tropical Acacias in Australia, South-East Asia and India*. Center for International Forestry Research. 104 pp.
310. Oldridge, S.G., Pegler, D.N., Reid, D.A. & Spooner, B.M. 1985. A collection of fungi from Pahang and Negeri Sembilan (Malaysia). *Kew Bulletin* 41: 855–872.
311. Overeem, C. Van. 1924. *Icones fungorum Malayensium: Polyporaceae* 5. Selbstverl. d. Mykologischen Museums, Weesp, Netherland. 5 pp.
312. Overeem, C. Van & Overeem-de Haas, D. Van. 1922. Verzeichnis der in Niederländisch Ost Indien bis dem Jahre 1920 gefundenen Myxomycetes, Fungi und Lichens. *Bulletin du Jardin botanique de Buitenzorg* 4: 1–146.

313. Pang, K.L., Sharuddin, S.S., Alias, S.A., Nor, N.A.M. & Awaluddin, H.H. 2010. Diversity and abundance of lignicolous marine fungi from the east and west coasts of Peninsular Malaysia and Sabah (Borneo Island). *Botanica Marina* 53: 515–523.
314. Pegler, D.N. 1983. *The Genus Lentinus: A World Monograph*. Her Majesty's Stationary Office. 281 pp.
315. Pegler, D.N. 1986. Agaric Flora of Sri Lanka. *Kew Bulletin*, additional Series 12: 1-519.
316. Pegler, D.N. 1997. *The Larger Fungi of Borneo*. Natural History Publications, Kota Kinabalu. 95 pp.
317. Pegler, D.N. & Vanhaecke, M. 1994. *Termitomyces* of Southeast Asia. *Kew Bulletin* 49: 717–736.
318. Pegler, D.N. & Young, T.W.K. 1981. A natural arrangement of the Boletales, with reference to spore morphology. *Transactions of the British Mycological Society* 76: 103–146.
319. Punithalingam, E. 1981. Studies on Sphaeropsidales in culture. III. *Mycological Papers* 149: 1–42.
320. Punithalingam, E. 1984. New microfungi from Malaysia and Papua New Guinea. *Nova Hedwigia* 39: 57–74.
321. Read, S.J., Moss, S.T. & Jones, E.B.G. 1997. Ultrastructure of asci, ascospores and appendages of *Massarina ramunculicola* (Loculoascomycetes, Ascomycota). *Botanica Marina* 40: 465–471.
322. Rogers, J.D. & Ju, Y.M. 1998. The genus *Kretzschmaria*. *Mycotaxon* 68: 345–393.
323. Rossi, W. 1987. New Laboulbeniales (Ascomycetes) parasitic on *Diptera*. *Nova Hedwigia* 44: 461–464.
324. Rossi, W. 1991. A new species and a new record of Laboulbeniales (Ascomycetes) parasitic on myrmecophilous Staphylinidae. *Sociobiology* 18: 197–202.
325. Rutter, G. & Watling, R. 1997. Taxonomic and floristic notes on some Malaysian fungi II. *Malayan Nature Journal* 50: 229–234.
326. Ryvarden, L. 1976. *The Polyporaceae of North Europe*. Fungiflora, Oslo. 1:1–214.
327. Ryvarden, L. 1977. Type studies in the Polyporaceae 10. Species described by J.M. Berkeley, either alone or with other authors, from 1844 to 1855. *Norwegian Journal of Botany* 24: 213–230.
328. Ryvarden, L. 1981. Type studies in the Polyporaceae 13. Species described by J.H. Leveille. *Mycotaxon* 13: 175–186.

329. Ryvarden, L. 1984. Type studies in the Polyporaceae 16. Species described by J.M. Berkeley, either alone or with other authors, from 1856 to 1886. *Mycotaxon* 20: 329–363.
330. Ryvarden, L. 1988. Type studies in the Polyporaceae 16. Species described by J.M. Berkeley. *Mycotaxon* 31: 45–58.
331. Ryvarden, L. 1990. Type studies in the Polyporaceae 22. Species described by C.G. Lloyd in *Polyporus*. *Mycotaxon* 38: 83–102.
332. Ryvarden, L. 1991. *Genera of Polypores - Nomenclature and Taxonomy*. Fungiflora, Oslo. 363 pp.
333. Ryvarden, L. 1992. Type studies in the Polyporaceae 23. Species described by C.G. Lloyd in *Lenzites*, *Polystictus*, *Poria* and *Trametes*. *Mycotaxon* 44: 127–136.
334. Saadaoui, EM. 1987. *Cercospora* blight of *Asparagus* in Malaysia. *Plant Disease* 71: 1146.
335. Saccardo, P.A. & Sydow, P. 1902. *Sylloge Fungorum* 16: 1–1291.
336. Salleh, B. 1994. Current status and control of plant diseases caused by *Fusarium* in Malaysia. In: *Biology and Control of Crop Pathogens* (M.A. Rifai, E.S. Scott, F.C. Quebral, B. Salleh & O.S. Dhramaputra, eds.). BIOTROP Special Publication 54: 23–36.
337. Salleh, B. 2007. *Fusarium* species in Malaysia. In: *Malaysian Fungal Diversity* (E.B.G. Jones, K.D. Hyde, & S. Vikineswary, eds.). University of Malaya and Ministry of Natural Resources and Environment. pp. 235–250.
338. Salleh, B. & Mushitah, A. 1991. *Fusarium* species in the section Gibbosum in Malaysia. *Sains Malaysiana* 20: 43–53.
339. Salleh, B., Nurdijati, S., Sudjati, M.S., Tangonan, N.G. & Chuenchit, S. 1995. Current status of sorghum cultivation and diseases in Southeast Asia. In: *Disease analysis through genetics and Biotechnology: interdisciplinary bridges to improve Sorghum and Millet Crops* (J.F. Leslie & R.A. Frederiksen, eds.). Iowa State University Press, Ames, Iowa. pp. 105–115.
340. Sanderson, A.R. 1922. Notes on Malayan Mycetozoa. *Transactions of the British Mycological Society* 7: 239–256.
341. Sariah, M., 1990. Infection of chilli by *Cercospora capsici*. *Pertanika* 13: 321–325.
342. Sather, C. 1978. Iban folk mycology. *The Sarawak Museum Journal* 26: 81–102.
343. Saw, L.G., Chua, L.S.L. & Abdul Rahim, N. (eds.) 2009. Malaysia National Strategy for Plant Conservation. Ministry of Natural Resources and Environment and Forest Research Institute Malaysia. 61 pp.
344. Sérusiaux, E. 1997. *Sporopodiopsis*, a new genus of lichens (*Ectolechiaceae*) from S-E Asia. *Abstracta Botanica* 21: 145–152.

345. Shearer, C.A. & Hyde, K.D. 1997. *Massarina ingoldiana*, a new ascomycete from freshwater habitats. *Mycologia* 89: 114–119.
346. Sims, K.P., Watling, R. & Jeffries, P. 1999. Species and population structure of *Pisolithus* and *Scleroderma* identified by combined phenotypic and genomic marker analysis. *Mycological Research* 103: 449–458.
347. Singh, K.G. 1973. *A Check-List of Host and Diseases in Peninsular Malaysia*. Ministry of Agriculture and Fisheries Malaysia. 189 pp.
348. Singh, K.G. 1980. *A Check List of Host and Disease in Malaysia*. Bulletin Ministry of Agriculture Malaysia No. 154. 280 pp.
349. Sipman, H.J.M. 1993. Lichens from Mount Kinabalu. *Tropical Bryology* 8: 281–314.
350. Siti Nordahlia, M.S., Nur Ain Izzati, M.Z., Azmi, A.R. & Salleh, B. 2008. Distribution, morphological characterization and pathogenicity of *Fusarium sacchari* with pokkah boeng disease of sugarcane in Peninsular Malaysia. *Pertanika Journal of Tropical Agriculture Science* 31: 279–286.
351. Sivanesan, A. 1984. Teleomorphs of *Clasterosporium anomalum* and *C. cyperi*. *Transactions of the British Mycological Society* 83: 710–718.
352. Sivichai, S., Goh, T.K., Hyde, K.D. & Hywel-Jones, N.L. 1998. The genus *Brachydesmiella* from submerged wood in the tropics, including a new species and a new combination. *Mycoscience* 39: 239–247.
353. Spaulding, P. 1961. *Foreign Diseases of Forest Trees of the World*. Agricultural Handbook No. 197. United States Department of Agriculture. 361 pp.
354. Spooner, B.M. 1990. *Coccomyces* and *Propolis* (Rhytismatales) from Mt. Kinabalu, Borneo. *Kew Bulletin* 45: 451–484.
355. Spooner, B.M. 1991. *Lophodermium* and *Hypoxylon* (Rhytismatales) from Mt. Kinabalu, Sabah. *Kew Bulletin* 46: 73–100.
356. Smith, G.J.D. & Hyde, K.D. 2001. Fungi from palms. XLIX. *Astrocystis*, *Biscogniauxia*, *Cyanopulvis*, *Hypoxylon*, *Nemania*, *Guestia*, *Rosellinia* and *Stilbohypoxyton*. *Fungal Diversity* 7: 175–160.
357. Stadler, M. & Hellwig, V. 2005. Chemotaxonomy of the Xylariaceae and remarkable bioactive compounds from Xylariales and their associated asexual stages. *Recent Research Development in Phytochemistry* 9: 41–93.
358. Stubbe, D. 2007. Complément photographique aux “Notes sur quelques Bolets tropicaux”. *Bulletin de la Société Mycologique de France* 123: 41–44.
359. Stubbe, D., Verbeken, A. & Watling, R. 2007. Blue-staining species of *Lactarius* subgenus *Plinthogali* in Malaysia. *Belgian Journal of Botany* 140: 197–212.

360. Stubbe, D., Nuytinck, J. & Verbeken, A. 2008. *Lactarius* subgenus *Plinthogalus* of Malaysia. *Fungal Diversity* 32: 125–156.
361. Subramanian, C.V. 1992. Three interesting new hyphomycetes from South East Asia. *Cryptogamie, Mycologie* 13: 115–123.
362. Subramanian, C.V. 1993. *Blastophragma* gen. nov. for two interesting hyphomycetes from southeast Asia. *Cryptogamie, Mycologie* 14: 39–44.
363. Subramanian, C.V. 1995. Validation of names of some taxa (Hyphomycetes). *Kavaka* 20/21: 57–58.
364. Subramanian, C.V. 1996. Hyphomycetes from South East Asia – novelties from Singapore and Malaysia. *Kavaka* 22/23: 52–76.
365. Sugiyama, K. & Majewski T. 1985. The Laboulbeniomyces (Ascomycotina) of Peninsular Malaysia. II. *Transactions of the Mycological Society of Japan* 26: 449–462.
366. Sugiyama, K. & Mochizuka, H. 1979. The Laboulbeniomyces (Ascomycotina) of Peninsular Malaysia. *Transactions of the Mycological Society of Japan* 20: 339–355.
367. Sugiyama, K. & T. Nagasawa. 1985. Notes on the Laboulbeniomyces (Ascomycotina) of Borneo, III. The genus *Chitonomyces*. *Transactions of the Mycological Society of Japan* 26: 3–12.
368. Sugiyama, K. & Yamamoto, Y. 1982(a). Notes on the Laboulbeniomyces of Borneo I. *Transactions of the Mycological Society of Japan* 23: 119–130.
369. Sugiyama, K. & Yamamoto, Y. 1982(b). Notes on the Laboulbeniomyces of Borneo II. The genus *Rickia*. *Transactions of the Mycological Society of Japan* 23: 301–311.
370. Sumaiyah, A., Noorlidah, A., Vikineswary, S. & Grand, E. 2007. Basidiomycota: Distribution and new record of *Lentinus*. In: *Malaysian Fungal Diversity* (E.B.G. Jones, K.D. Hyde & S. Vikineswary, eds.). Mushroom Research Centre, University of Malaya and Ministry of Natural Resources and Environment, Malaysia. pp: 83–93.
371. Sundari, R., Vikineswary, S., Yusoff, M. & Jones, E.B.G. 1996. *Corollospora besarispora*, a new arenicolous marine fungus from Malaysia. *Mycological Research* 100: 1259–1262.
372. Sutton, B.C., Kuthubutheen, A.J. & Muid, S. 1984. *Pneumatospora obcoronata* gen. et sp. nov. from Malaysia. *Transactions of the British Mycological Society* 83: 423–429.
373. Sutton, B. C., Nawawi, A. & Kuthubutheen, A.J. 1989. Additions to *Belemnospora* and *Cryptophiale* from Malaysia. *Mycological Research* 92: 354–358.
374. Tan, T.K. 1985. Observations on marine fungi in Singapore and Penang (Malaysia). *Transactions of the British Mycological Society* 85: 726–727.

375. Tan, T.K. & Leong, W.F. 1992. Lignicolous fungi of tropical mangrove wood. *Mycological Research* 96: 413–414.
376. Tan, Y.S., Desjardin, D.E., Vikineswary, S. & Norlidah A. 2007. Basidiomycota: The genus *Marasmius* in Peninsular Malaysia. In: *Malaysian Fungal Diversity* (E.B.G. Jones, K.D. Hyde & S. Vikineswary, eds.). Mushroom Research Centre, University of Malaya and Ministry of Natural Resources and Environment, Malaysia. pp. 69–81.
377. Tan, Y.S., Desjardin, D.E., Perry, B.A., Vikineswary, S. & Noorlidah, A., 2009. *Marasmius sensu stricto* in Peninsular Malaysia. *Fungal Diversity* 37: 9–100.
378. Tay, E.B. & Bong, C.L. 1992. Management of cocoa pests and diseases in Malaysia in the year 2000. In: *Pest Management and the Environment in 2000* (S.A. Kadir and H.S. Barlow, eds.). CAB International, Wallingford, UK.
379. Taylor, J.E. & Hyde, K.D. 2003. Microfungi on tropical and temperate palms. *Fungal Diversity Research Series* 12: 1–459.
380. Thaxter, R. 1915. New Indo-Malayan Laboulbeniales. *Proceedings of the American Academy of Arts and Sciences* 51: 1–51.
381. Thaxter, R. 1916. New or critical species of *Chitonomyces* and *Rickia*. *Proceedings of the American Academy of Arts and Sciences* 52: 1–54.
382. Thi, B.K. & Lee, S.S. 2010. Macrofungi of Fraser's Hill (part 1). *Conservation Malaysia: A bulletin supporting plant and animal conservation in Malaysia*. Issue No. 11. pp. 6–8.
383. Thi, B.K., Lee, S.S., Zainuddin, N. & Chan, H.T. 2011. *A Guidebook to the Macrofungi of Fraser's Hill*. Siri Alam dan Rimba No. 13. Forest Research Institute Malaysia. 93 pp.
384. Thompson, A. 1940. Notes on plant diseases in 1939. *Malaysian Agricultural Journal* 28: 400.
385. Thompson, A. & Johnston, A. 1953. A host list of plant diseases in Malaya. *Mycological Papers* No. 52. The Commonwealth Mycological Institute, Kew, Surrey, England. 38 pp.
386. Tuck Soon, S.H. 1991. Isolation of keratinophilic fungi from soil in Malaysia. *Mycopathologia* 113: 115–118.
387. Turner, G.J. 1971(a). Fungi and plant disease in Sarawak. *Phytopathological Papers*, No. 13. The Commonwealth Mycological Institute, Kew, Surrey, England. 1–55.
388. Turner, P.D. 1971(b). Micro-organisms associated with oil palm (*Elaeis guineensis* Jacq.). *Phytopathological Papers* 14: 1–58.
389. Turner, P.D. & Bull, R.A. 1967. *Diseases and Disorders of the Oil Palm in Malaysia*. Incorporated Society of Planters, Kuala Lumpur, Malaysia. 247 pp.

390. Turnbull, E. 1995. *Inocybe* in Peninsular Malaysia. *Edinburgh Journal Botany* 52: 351–359.
391. Turnbull, E. & Watling, R. 1999(a). Taxonomic and floristic notes on Malaysian larger fungi III. *Malayan Nature Journal* 53: 189–200.
392. Turnbull, E. & Watling, R. 1999(b). Some records of *Termitomyces* from Old World rainforest. *Kew Bulletin* 54: 731–738.
393. Ujang, S. & Amburgey, T.L. 1993. Decay resistance of *Acacia mangium* heartwood against brown and white-rot fungi: preliminary results. *Journal of Tropical Forest Science* 6: 16–20.
394. Ujang, S. & Jones, E.B.G. 2001. Occurrence of wood inhabiting fungi in forests of Peninsular Malaysia. *Journal of Tropical Forest Science* 13: 237–245.
395. Van Steenis, C.G.G.J. 1950. Delimitation of Malaysia and its main plant geographical divisions. *Flora Malesiana* Ser. 1: LXX–LXXV.
396. Varghese, G. 1972. Soil microflora of plantations and natural rain forest on West Malaysia. *Mycopathologia et Mycologia Applicata* 48: 43–61.
397. Vězda, A. 2004. Neue foliicole Flechten III. *Acta Musei Richnoviensis* 11: 57–72.
398. Voglmayr, H. & Yule, C.M. 2006. *Polyancora globosa* gen. sp. nov., an aeroaquatic fungus from Malaysian peat swamp forests. *Mycological Research* 11: 1242–1252.
399. Watling, R. 1993. Observations on Malaysian Bolbitiaceae with records from the Solomon Islands. *Gardens' Bulletin Singapore* 45: 359–381.
400. Watling, R. 1994. Taxonomic and floristic notes on some Malaysian larger fungi - I. *Malayan Nature Journal* 48: 67–78.
401. Watling, R. 1997. *Tricholosporum superbum*: a new Malesian agaric. *Bollettino del Gruppo Micologico G. Bresadola – Nuova Serie BGMB* 40: 485–490.
402. Watling, R. 1998. *Heinemannomyces*: A new lazuline-spored agaric genus from South East Asia. *Belgian Journal of Botany* 131: 133–138.
403. Watling, R. 2000. Bresadola, Cesati and Patouillard's old world boletes. In: *Micologia Duemila* (C. Papetti & G. Consiglio, eds.). Associazione Micologica Bresadola, Trento, Italy. pp. 577–590.
404. Watling, R. 2001. John Corner's contribution to tropical mycology. In: *Taxonomy: The Cornerstone of Biodiversity* (L.G. Saw, L.S.L. Chua, & K.C. Khoo, eds.). Forest Research Institute Malaysia, Kuala Lumpur. pp. 33–40.
405. Watling, R. 2006. The Sclerodermatoid fungi. *Mycoscience* 47: 18–24.

406. Watling, R. & Hollands, R. 1990. Boletes from Sarawak. *Notes RBG Edinburgh* 46: 405–422.
407. Watling, R. & Lee, S.S. 1995. Ectomycorrhizal fungi associated with members of the Dipterocarpaceae in Peninsular Malaysia – I. *Journal of Tropical Forest Science* 7: 657–669.
408. Watling, R. & Lee, S.S. 1998. Ectomycorrhizal fungi associated with members of the Dipterocarpaceae in Peninsular Malaysia – II. *Journal of Tropical Forest Science* 10: 421–430.
409. Watling, R. & Lee, S.S. 1999. Some larger fungi of Semangkok Forest Reserve, Selangor. *Malayan Nature Journal* 53: 311–318.
410. Watling, R. & Lee, S.S. 2007. Mycorrhizal diversity in Malaysia. In: *Malaysian Fungal Diversity* (E.B.G. Jones, K.D. Hyde & S. Vikineswary, eds.). Mushroom Research Centre, University of Malaya and Ministry of Natural Resources and Environmental Malaysia. pp. 201–219.
411. Watling, R. & Sims, K. 2004. Taxonomic and floristic notes on some larger Malaysian fungi IV. (*Scleroderma*). In: *Fungi in Forest Ecosystems: Systematics, Diversity and Ecology* (C.L. Cripps, ed). The New York Botanical Garden. pp. 93–96.
412. Watling, R., Lee, S.S & Turnbull, E. 2002. The occurrence and distribution of putative ectomycorrhizal basidiomycetes in a regenerating South-east Asian rainforest. In: *Tropical Mycology: Volume 1 Macromycetes* (R. Watling, J.C. Frankland, A.M. Ainsworth, S. Isaac & C.H. Robinson, eds.). UK: CABI Publishing. pp. 151–159.
413. Watling, R., Lee, S.S & Turnbull, E. 2006. Notes taxinomiques floristiques sur quelques bolets tropicaux et groupes proches. *Bulletin de la Société Mycologique de France* 122: 327–352.
414. Watling, R., Taylor, A.F.S., Lee, S.S. & Alexander, I.J. 1995. A rainforest *Pisolithus*: its taxonomy and ecology. *Nova Hedwigia* 61: 417–429.
415. Whalley, A.J.S. 1996. The xylariaceous way of life. *Mycological Research* 100: 897–922.
416. Whalley, A.J.S., Jones, E.B.G. & Alias, S.A. 1994. The Xylariaceae (Ascomycetes) of mangroves in Malaysia and South East Asia. *Nova Hedwigia* 59: 207–218.
417. Whalley, A.J.S., Jones, E.B.G., Hyde, K.D. & Laessle, T. 2000(a). *Halorosellinia* gen. nov. to accommodate *Hypoxylon oceanicum*, a common mangrove species. *Mycological Research* 104: 368–374.
418. Whalley, M.A., Ju, Y., Rogers, J.D. & Whalley, A.J.S. 2000(b). New Xylariaceous fungi from Malaysia. *Mycotaxon* 74: 135–140.
419. Whalley, M.A., Whalley, A.J.S. & Jones, E.B.G. 1996. *Camillea selangorensis* sp. nov. from Malaysia. *Sydowia* 48: 145–151.

420. Whalley, M.A., Whalley, A.J.S., Thienhirun, S. & Sihanonth, P. 1999. *Camillea malaysianensis* sp. nov. and the distribution of *Camillea* in Southeast Asia. *Kew Bulletin* 54: 715–722.
421. Whitton, S.R., McKenzie, E.C.H. & Hyde, K.D. 2000. Microfungi on the Pandanaceae. *Acrodictys* with two new species. *Fungal Diversity* 4: 159–169.
422. Whitton, S.R., McKenzie, E.H.C. & Hyde, K.D. 2001. Microfungi on the Pandanaceae: *Nakatopsis* gen. nov., a new hyphomycete genus from Malaysia. *Fungal Diversity* 8: 163–171.
423. Whitton, S.R., McKenzie, E.H.C., Hyde, L.D. & Fröhlich, J. 2002. Microfungi on the Pandanaceae: *Polytretophora macrospora* sp. nov. and a key to the genus. *Mycoscience* 42: 555–558.
424. Williams, T.H. & Liu, P.S.W. 1976. A host list of plant diseases in Sabah, Malaysia. *Phytopathology Paper* No. 19. 67 pp.
425. Wolseley, P., Ellis, L., Harrington, A. & Moncrieff, C. 1998. Epiphytic cryptogams at Pasoh Forest Reserve, Negeri Sembilan, Malaysia – quantitative and qualitative sampling in logged and unlogged plots. In: *Conservation, Management and Development of Forest Resources* (S.S. Lee, Y.M. Dan, I.D. Gauld & J. Bishop, eds.). Forest Research Institute Malaysia, Selangor. pp. 61–83.
426. Yamashita, S., Hattori, T., Ohkubo, T. & Nakashizuka, T. 2009. Spatial distribution of the basidiocarps of aphyllorphoraceous fungi in a tropical rainforest on Borneo Island, Malaysia. *Mycological Research* 113: 1200–1207.
427. Yen, J.M. 1980. Etude sur les champignons parasites du Sud-Est asiatique 37. Champignons parasites de Malaisie. *Bulletin de la Société Mycologique de France* 96: 17–25.
428. Yen, J.M. 1981. Etude sur les champignons parasites du Sud-Est asiatique 42. Champignons parasites de Malaisie, 21. *Bulletin de la Société Mycologique de France* 97(3): 132
429. Yen, J.M. & Lim, G. 1980. *Cercospora* and allied genera of Singapore and the Malay Peninsula. *Gardens' Bulletin, Singapore* 33: 151–263.
430. Yen, J.M. & Lim, G. 1983. Etudes sur les champignons parasites du Sud-Est asiatique, 47. Champignons parasites de Malaisie, 24. *Bulletin de la Société Mycologique de France* 99: 357–360.
431. Yusoff, M., Read, S.J., Jones, E.B.G. & Moss, S.T. 1994. Ultrastructure of *Antennospora salina* comb. nov. *Mycological Research* 98: 997–1004.
432. Zainal, A.M.A. & Sijam, K. 2007. Fungi as plant pathogens. In: *Malaysian Fungal Diversity* (E.B.G. Jones, K.D. Hyde & S. Vikineswary, eds.). Mushroom Research Centre, University of Malaya and Ministry of Natural Resources and Environmental Malaysia. pp. 251–261.

433. Zainuddin, N. & Alias, S.A. 2005. Marine fungi from Langkawi Island, Malaysia. *Malaysian Journal of Science* 24: 57–67.
434. Zainuddin, N., Sharuddin, S.S. & Alias, S.A. 2008. Occurrence of marine fungi from the Straits of Malacca, Malaysia, with first record of *Mauritiana rhizophorae*. *Malaysian Journal of Science* 27: 61–69.
435. Zainuddin, N., Lee, S.S. & Alias, S.A. 2009. Macrofungi from the mangrove forests in Morib, Kuala Selangor and Port Dickson. *Conservation Malaysia: A bulletin supporting plant and animal conservation in Malaysia*. Issue No. 9. pp. 4–5.
436. Zainuddin, N., Lee, S.S., Chan, H.T. & Thi, B.K. 2010(a). *A Guidebook to the Macrofungi of Tasik Bera*. Siri Alam dan Rimba No. 13. Forest Research Institute Malaysia. 80 pp.
437. Zainuddin, N., Lee, S.S., Chan, H.T., Thi, B.K. & Alias, S.A. 2010(b). Macrofungi of Pulau Redang, Terengganu and Pulau Aur, Johor in the South China Sea. *Journal of Science and Technology in the Tropics* 6: S120–S125.
438. Zainuddin, N., Alias, S.A., Lee, C.W., Ebel, R. Othman, N.A., Mokhtar, M.R. & Awang, K. 2010(c). Antimicrobial activities of marine fungi from Malaysia. *Botanica Marina* 53: 507–513.
439. Zalasky, H., Nawawi, A., Ting, W.P. & Tai, L.H. 1971. *Dolabra nepheliae* and its imperfect state associated with canker of *Nephelium lappaceum* and *N. mutabile*. *Canadian Journal of Botany* 49: 559–561.
440. Zhang, T.Y. & David, J.C. 1996. Notes on *Alternaria* species on Euphorbiaceae in IMI and K. I. Taxa on *Euphorbia*, *Acalypha* and *Sauropus*. *Mycosystema* 8–9: 109–121.
441. Zulkaflee, A. & Salleh, B. 1989. Survey of poultry feeds for the presence of toxigenic fungi and their related mycotoxins in Penang. In: *Modernization in Tropical Livestock and Poultry Production* (A. Engku Azhan, H.K. Wong, S.W. Yeong & D. Mohd. Aziz, eds.). Malaysian Society of Animal Production. pp. 41–45.

Website references

442. Straits Settlements: http://en.wikipedia.org/wiki/Straits_settlements. Accessed on 9 August 2011.
443. <http://www.indexfungorum.org/names/Names.asp>. Accessed on 20 December 2011, 6 March 2012.
444. <http://www.mycobank.org/MycoTaxo.aspx>. Accessed on 20 December 2011, 6 March 2012.
445. <http://www.cybertruffle.org.uk/cyberliber/> Accessed on 115 December 2011.

The Authors:

Su See Lee obtained her doctorate in plant science in 1992 from the University of Aberdeen and has worked at FRIM for more than 20 years as a researcher in forest pathology, ectomycorrhizas and macrofungal diversity. She is currently Head of the Forest Health and Conservation Programme, Biodiversity Division, FRIM.

Siti Aisyah Alias obtained her doctorate in Marine Mycology from the University of Portsmouth in 1995 and returned to University Malaya as Associate Professor. She is deputy director of UM Antarctic Institute and the co-author of the IOES volume on “Marine Fungi from Mangroves of Malaysia”.

E.B. Gareth Jones holds the D.Sc. degree of the University of Wales and is currently visiting Professor in the Institute of Ocean and Earth Sciences, University Malaya. He has studied tropical fungal diversity in Hong Kong, Singapore, Malaysia, Philippines, and Thailand.

Nazura Zainuddin and Agnes Chan are both M.Sc. graduates of the University of Malaya, and were research assistants on the project, Inventory and Research of Macrofungi in Peninsular Malaysia, of which this book is one of the main outputs.

APPENDIX



P.M. Kirk

CABI UK Centre (Egham),
Bakeham Lane,
Egham, Surrey, TW20 9TY,
United Kingdom

The CABI collection (IMI) was started in the early 1940's by E.W. Mason (IMI 1 has an accession date of 16/07/1945) and contains well over 400,000 specimens. It is particularly rich in material from the former British Empire and the Commonwealth, for obvious reasons; Malaysia ranks fifth in terms of numbers of specimens with nearly 12,000 surpassed only by the UK, India, USA and Australia. The most prolific collector is Anthony Johnston (with over 10% of the total) who spent well over a decade in Malaysia as the government Plant Pathologist in the 1950's and early 1960's. The collection was relocated to the Royal Botanic Gardens, Kew in 2008 as part of a CABI-Kew collaboration; it is databased and on the web at www.herbimi.info.

IMInumber	Name	Substratum/Associated Organism	Year	Current Name	Locality
Kingdom: Chromista					
Phylum: Oomycota					
Class: Peronosporae					
Family: Albuginaceae					
37812	<i>Albugo bliti</i>	<i>Amaranthus gangeticus</i>	1949	<i>Wilsoniana bliti</i>	Unspecified
95053	<i>Albugo bliti</i>	<i>Amaranthus gangeticus</i>	1962	<i>Wilsoniana bliti</i>	Sarawak: Tarat, Agricultural Station
195239	<i>Albugo candida</i>	<i>Brassica rapa</i>	1975	<i>Albugo candida</i>	Unspecified
204497	<i>Albugo candida</i>	<i>Brassica juncea</i> var. <i>rugosa</i>	1976	<i>Albugo candida</i>	Unspecified
96170	<i>Albugo candida</i>	<i>Brassica rapa</i>	1962	<i>Albugo candida</i>	Sarawak: Kuching 1st Division
33512	<i>Albugo ipomoeae-panduratae</i>	<i>Ipomoea aquatica</i>	1948	<i>Albugo ipomoeae-panduratae</i>	Johor: Tangkong (Kg. Bukit Tangkong)
79431	<i>Albugo ipomoeae-panduratae</i>	<i>Ipomoea reptans</i>	1959	<i>Albugo ipomoeae-panduratae</i>	Sarawak: Sibiu
96491	<i>Albugo ipomoeae-panduratae</i>	<i>Ipomoea reptans</i>	1962	<i>Albugo ipomoeae-panduratae</i>	Sabah: Tamparuli
92387	<i>Albugo ipomoeae-panduratae</i>	<i>Ipomoea aquatica</i>	1962	<i>Albugo ipomoeae-panduratae</i>	Sarawak
79388	<i>Albugo ipomoeae-panduratae</i>	<i>Ipomoea reptans</i>	1959	<i>Albugo ipomoeae-panduratae</i>	Sarawak: Miri
62939	<i>Cystopus bliti</i>	<i>Amaranthus gangeticus</i>	-	<i>Wilsoniana bliti</i>	Unspecified
Family: Peronosporaceae					
232838	<i>Peronospora parasitica</i>	<i>Brassica oleracea</i>	1978	<i>Peronospora parasitica</i>	Peninsular Malaysia
41035	<i>Peronospora parasitica</i>	<i>Brassica rapa</i>		<i>Peronospora parasitica</i>	Unspecified
92760	<i>Peronospora parasitica</i>	<i>Brassica chinensis</i> var. <i>rugosa</i>	1962	<i>Peronospora parasitica</i>	Sabah: Tawau, settlement scheme
78806	<i>Peronospora parasitica</i>	<i>Brassica rapa</i>	1959	<i>Peronospora parasitica</i>	Sabah: Lahad Datu
168330	<i>Peronospora parasitica</i>	<i>Brassica chinensis</i>	1972	<i>Peronospora parasitica</i>	East Malaysia
98635	<i>Peronospora parasitica</i>	<i>Brassica rapa</i>	1962	<i>Peronospora parasitica</i>	Sarawak: Kuching District

IMI number	Name	Substratum/Associated Organism	Year	Current Name	Locality
108208	<i>Peronospora parasitica</i>	<i>Brassica alboglabra</i>	1964	<i>Peronospora parasitica</i>	Sarawak
136915	<i>Phytophthora botryosa</i>	<i>Hevea brasiliensis</i> , leaf	-	<i>Phytophthora botryosa</i>	Perlis
242038	<i>Phytophthora cactorum</i>	<i>Anacardium occidentale</i>	1979	<i>Phytophthora cactorum</i>	Sabah
305059	<i>Phytophthora cactorum</i>	<i>Rosa</i>	1986	<i>Phytophthora cactorum</i>	Selangor: Subang
383625	<i>Phytophthora cambivora</i>	<i>Pisum sativum</i>	2000	<i>Phytophthora cambivora</i>	Sabah: Kg. Mesilau, Kundasang
180303	<i>Phytophthora capsici</i>	<i>Solanum melongena</i>	1973	<i>Phytophthora capsici</i>	Unspecified
330515	<i>Phytophthora capsici</i>	<i>Piper nigrum</i>	1988	<i>Phytophthora capsici</i>	Sabah
330512	<i>Phytophthora capsici</i>	<i>Piper nigrum</i>	1988	<i>Phytophthora capsici</i>	Sabah
310110	<i>Phytophthora capsici</i>	<i>Gypsophila paniculata</i>	1984	<i>Phytophthora capsici</i>	Sabah: Kundasang
310109	<i>Phytophthora capsici</i>	<i>Dianthus caryophyllus</i>	1986	<i>Phytophthora capsici</i>	Sabah: Kundasang
360476	<i>Phytophthora capsici</i>	<i>Lycopersicon esculentum</i> , stem	1993	<i>Phytophthora capsici</i>	Sabah: Kundasang
368914	<i>Phytophthora capsici</i>	soil	1993	<i>Phytophthora capsici</i>	Sarawak: Semongok
368920	<i>Phytophthora capsici</i>	soil	1995	<i>Phytophthora capsici</i>	Sarawak
357715	<i>Phytophthora capsici</i>	<i>Piper nigrum</i> , soil	1993	<i>Phytophthora capsici</i>	Sarawak: Sematan
380536	<i>Phytophthora capsici</i>	<i>Piper nigrum</i> , collar	1998	<i>Phytophthora capsici</i>	Sabah: Tenom, Agriculture Research Station
360477	<i>Phytophthora capsici</i>	<i>Lycopersicon esculentum</i> , fruit	1993	<i>Phytophthora capsici</i>	Sabah: Kundasang
359459	<i>Phytophthora capsici</i>	<i>Piper nigrum</i>	1993	<i>Phytophthora capsici</i>	Sabah: Lahad Datu
361329	<i>Phytophthora capsici</i>	<i>Piper nigrum</i>	1993	<i>Phytophthora capsici</i>	Sabah: Lahad Datu
368915	<i>Phytophthora capsici</i>	Soil	1993	<i>Phytophthora capsici</i>	Sarawak: Sarikei
171481	<i>Phytophthora cinnamomi</i>	<i>Persea americana</i>	1972	<i>Phytophthora cinnamomi</i>	Sabah
168204	<i>Phytophthora cinnamomi</i>	<i>Persea americana</i>	1972	<i>Phytophthora cinnamomi</i>	Sabah
180305	<i>Phytophthora cinnamomi</i>	<i>Eugenia caryophyllata</i>	1973	<i>Phytophthora cinnamomi</i>	Unspecified

IMInumber	Name	Substratum/Associated Organism	Year	Current Name	Locality
180548	<i>Phytophthora cinnamomi</i>	<i>Pinus caribaea</i>	-	<i>Phytophthora cinnamomi</i>	Sabah
168205	<i>Phytophthora cinnamomi</i>	<i>Persea americana</i>	1972	<i>Phytophthora cinnamomi</i>	Sabah
244244	<i>Phytophthora cinnamomi</i>	soil, under <i>Hevea</i>	1979	<i>Phytophthora cinnamomi</i>	Kuala Lumpur
292216	<i>Phytophthora cinnamomi</i>	<i>Persea americana</i>	1984	<i>Phytophthora cinnamomi</i>	Sabah: Tuaran
292215	<i>Phytophthora cinnamomi</i>	<i>Persea americana</i>	1984	<i>Phytophthora cinnamomi</i>	Sabah: Tuaran
292214	<i>Phytophthora cinnamomi</i>	<i>Durio zibethinus</i>	1984	<i>Phytophthora cinnamomi</i>	Sabah: Ranau
244245	<i>Phytophthora cinnamomi</i>	soil, under <i>Hevea</i>	1979	<i>Phytophthora cinnamomi</i>	Kuala Lumpur
285746	<i>Phytophthora cinnamomi</i>	<i>Persea americana</i>	1984	<i>Phytophthora cinnamomi</i>	Sabah: Tenom
326613	<i>Phytophthora cinnamomi</i>	<i>Persea americana</i>	1988	<i>Phytophthora cinnamomi</i>	Sabah: Tenom
337417	<i>Phytophthora cinnamomi</i>	<i>Eriobotrya japonica</i>	1989	<i>Phytophthora cinnamomi</i>	Sabah: Kundasang
337413	<i>Phytophthora cinnamomi</i>	<i>Passiflora edulis</i>	1989	<i>Phytophthora cinnamomi</i>	Sabah: Tenom
332004	<i>Phytophthora cinnamomi</i>	<i>Syzygium aromaticum</i>	1989	<i>Phytophthora cinnamomi</i>	Sabah: Tawau, Semporna
335165	<i>Phytophthora cinnamomi</i>	<i>Persea americana</i>	1989	<i>Phytophthora cinnamomi</i>	Sabah: Tenom
51093	<i>Phytophthora cinnamomi</i>	<i>Cinchona ledgeriana</i>	1939	<i>Phytophthora cinnamomi</i>	Pahang: Cameron Highlands
179827	<i>Phytophthora citrophthora</i>	<i>Citrus nobilis</i>	1973	<i>Phytophthora citrophthora</i>	Sabah
245980	<i>Phytophthora citrophthora</i>	<i>Citrus microcarpa</i>	1980	<i>Phytophthora citrophthora</i>	Sarawak
253815	<i>Phytophthora citrophthora</i>	<i>Coleus blumei</i>	1980	<i>Phytophthora citrophthora</i>	Sarawak
216588	<i>Phytophthora citrophthora</i>	<i>Fragaria vesca</i>	1977	<i>Phytophthora citrophthora</i>	Peninsular Malaysia
245979	<i>Phytophthora citrophthora</i>	<i>Citrus microcarpa</i>	1980	<i>Phytophthora citrophthora</i>	Sarawak
182710	<i>Phytophthora colocasiae</i>	pepper	1974	<i>Phytophthora colocasiae</i>	Sabah: imported from Sarawak
183976	<i>Phytophthora colocasiae</i>	<i>Colocasia esculenta</i>	1974	<i>Phytophthora colocasiae</i>	Sabah: Tuaran
183975	<i>Phytophthora colocasiae</i>	<i>Colocasia esculenta</i>	1974	<i>Phytophthora colocasiae</i>	Sabah: Tuaran
187960	<i>Phytophthora colocasiae</i>	<i>Colocasia esculenta</i>	1974	<i>Phytophthora colocasiae</i>	Sabah
187961	<i>Phytophthora colocasiae</i>	<i>Colocasia esculenta</i>	1974	<i>Phytophthora colocasiae</i>	Sabah

IMInumber	Name	Substratum/Associated Organism	Year	Current Name	Locality
194139	<i>Phytophthora colocasiae</i>	<i>Piper nigrum</i>	1975	<i>Phytophthora colocasiae</i>	Sarawak
194140	<i>Phytophthora colocasiae</i>	<i>Piper nigrum</i>	1975	<i>Phytophthora colocasiae</i>	Sarawak
194141	<i>Phytophthora colocasiae</i>	<i>Piper nigrum</i>	1975	<i>Phytophthora colocasiae</i>	Sarawak
182711	<i>Phytophthora colocasiae</i>	pepper	1974	<i>Phytophthora colocasiae</i>	Sabah: imported from Sarawak
311474	<i>Phytophthora colocasiae</i>	<i>Colocasia antiquorum</i>	1986	<i>Phytophthora colocasiae</i>	Sabah: Kudat
368918	<i>Phytophthora colocasiae</i>	<i>Colocasia esculenta</i> , leaf	1994	<i>Phytophthora colocasiae</i>	Sarawak
96480	<i>Phytophthora colocasiae</i>	<i>Colocasia esculenta</i>	1962	<i>Phytophthora colocasiae</i>	Sabah
197196	<i>Phytophthora colocasiae</i>	<i>Piper nigrum</i>	-	<i>Phytophthora colocasiae</i>	Peninsular Malaysia
79439	<i>Phytophthora colocasiae</i>	<i>Colocasia esculenta</i>	1959	<i>Phytophthora colocasiae</i>	Sarawak: Kuching
77678	<i>Phytophthora colocasiae</i>	<i>Colocasia</i>	1959	<i>Phytophthora colocasiae</i>	Sarawak: Kuching
143253	<i>Phytophthora colocasiae</i>	<i>Colocasia antiquorum</i> var. <i>esculenta</i>	1969	<i>Phytophthora colocasiae</i>	Sabah
337409	<i>Phytophthora cryptogea</i>	<i>Pisum sativum</i>	1989	<i>Phytophthora cryptogea</i>	Sabah: Kundasang
182168	<i>Phytophthora drechsleri</i>	<i>Carica papaya</i>	1974	<i>Phytophthora drechsleri</i>	Sarawak
205699	<i>Phytophthora drechsleri</i>	Citrus, soil	1976	<i>Phytophthora drechsleri</i>	Unspecified
147352	<i>Phytophthora heveae</i>	<i>Theobroma cacao</i>	1970	<i>Phytophthora palmivora</i>	East Malaysia
166171	<i>Phytophthora heveae</i>	<i>Theobroma cacao</i>	1972	<i>Phytophthora palmivora</i>	Unspecified
147351	<i>Phytophthora heveae</i>	<i>Theobroma cacao</i>	1970	<i>Phytophthora palmivora</i>	Sabah: Agricultural Research Centre
212039	<i>Phytophthora heveae</i>	<i>Theobroma cacao</i> , soil	1977	<i>Phytophthora palmivora</i>	Peninsular Malaysia
292218	<i>Phytophthora heveae</i>	<i>Sandoricum indicum</i>	1984	<i>Phytophthora palmivora</i>	Sabah: Tuaran
264722	<i>Phytophthora heveae</i>	<i>Anacardium occidentale</i>	1981	<i>Phytophthora palmivora</i>	Sabah
292217	<i>Phytophthora heveae</i>	<i>Sandoricum indicum</i>	1984	<i>Phytophthora palmivora</i>	Sabah: Tuaran
320472	<i>Phytophthora heveae</i>	soil, under <i>Hevea brasiliensis</i>	1987	<i>Phytophthora palmivora</i>	Kedah
39234	<i>Phytophthora heveae</i>	<i>Hevea</i> , fruit	1928	<i>Phytophthora palmivora</i>	Unspecified

IMI number	Name	Substratum/Associated Organism	Year	Current Name	Locality
36528	<i>Phytophthora heveae</i>	<i>Hevea brasiliensis</i>	-	<i>Phytophthora palmivora</i>	Unspecified
180616	<i>Phytophthora heveae</i>	Unspecified	-	<i>Phytophthora palmivora</i>	Unspecified
110875	<i>Phytophthora heveae</i>	<i>Theobroma cacao</i> , pods	1965	<i>Phytophthora palmivora</i>	Sabah
71375	<i>Phytophthora hibernalis</i>	<i>Piper nigrum</i>	1956	<i>Phytophthora hibernalis</i>	Sarawak
148855	<i>Phytophthora infestans</i>	<i>Lycopersicon esculentum</i>	1970	<i>Phytophthora infestans</i>	Pahang: Cameron Highlands, Federal Experiment Station
320368	<i>Phytophthora infestans</i>	<i>Lycopersicon esculentum</i>	1987	<i>Phytophthora infestans</i>	Pahang
41037	<i>Phytophthora infestans</i>	<i>Solanum tuberosum</i>	-	<i>Phytophthora infestans</i>	Unspecified
177795	<i>Phytophthora meadii</i>	<i>Theobroma cacao</i>	1973	<i>Phytophthora meadii</i>	Sabah
182713	<i>Phytophthora meadii</i>	pepper	1974	<i>Phytophthora meadii</i>	Sabah: imported from Sarawak
182712	<i>Phytophthora meadii</i>	pepper	1974	<i>Phytophthora meadii</i>	Sabah: imported from Sarawak
177796	<i>Phytophthora meadii</i>	<i>Theobroma cacao</i>	1973	<i>Phytophthora meadii</i>	Sabah
224138	<i>Phytophthora meadii</i>	<i>Piper nigrum</i>	1978	<i>Phytophthora meadii</i>	Unspecified
224139	<i>Phytophthora meadii</i>	<i>Piper nigrum</i>	1978	<i>Phytophthora meadii</i>	Unspecified
224140	<i>Phytophthora meadii</i>	<i>Piper nigrum</i>	1978	<i>Phytophthora meadii</i>	Unspecified
212041	<i>Phytophthora meadii</i>	<i>Piper</i>	1977	<i>Phytophthora meadii</i>	Unspecified
224142	<i>Phytophthora meadii</i>	<i>Piper nigrum</i>	1978	<i>Phytophthora meadii</i>	Unspecified
224143	<i>Phytophthora meadii</i>	<i>Piper nigrum</i>	1978	<i>Phytophthora meadii</i>	Unspecified
231112	<i>Phytophthora meadii</i>	<i>Piper betle</i>	1978	<i>Phytophthora meadii</i>	Sarawak
224144	<i>Phytophthora meadii</i>	<i>Piper nigrum</i>	1978	<i>Phytophthora meadii</i>	Unspecified
224141	<i>Phytophthora meadii</i>	<i>Piper nigrum</i>	1978	<i>Phytophthora meadii</i>	Unspecified
330533	<i>Phytophthora meadii</i>	<i>Hevea brasiliensis</i>	1988	<i>Phytophthora meadii</i>	Sabah
36529	<i>Phytophthora meadii</i>	<i>Hevea brasiliensis</i>	-	<i>Phytophthora meadii</i>	Unspecified
158733	<i>Phytophthora nicotianae</i>	<i>Citrus</i>	-	<i>Phytophthora nicotianae</i>	Sabah

IMInumber	Name	Substratum/Associated Organism	Year	Current Name	Locality
183158	<i>Phytophthora nicotianae</i>	<i>Carica papaya</i>	1974	<i>Phytophthora nicotianae</i>	Sabah: Tuaran
158721	<i>Phytophthora nicotianae</i>	<i>Piper nigrum</i>	-	<i>Phytophthora nicotianae</i>	Sabah
197194	<i>Phytophthora nicotianae</i>	<i>Piper nigrum</i>	-	<i>Phytophthora nicotianae</i>	Peninsular Malaysia
167053	<i>Phytophthora nicotianae</i>	<i>Citrus grandis</i>	1972	<i>Phytophthora nicotianae</i>	Sarawak: Kuching
158380	<i>Phytophthora nicotianae</i>	<i>Citrus grandis</i>	1971	<i>Phytophthora nicotianae</i>	Unspecified
158379	<i>Phytophthora nicotianae</i>	<i>Citrus grandis</i>	1971	<i>Phytophthora nicotianae</i>	Unspecified
192470	<i>Phytophthora nicotianae</i>	sweet pepper	1975	<i>Phytophthora nicotianae</i>	Peninsular Malaysia
128399	<i>Phytophthora nicotianae</i>	<i>Pinus</i> , twig	1967	<i>Phytophthora nicotianae</i>	Peninsular Malaysia: Ministry of Agriculture & Cooperatives Campus
292910	<i>Phytophthora nicotianae</i>	<i>Catharanthus</i>	1985	<i>Phytophthora nicotianae</i>	Sabah: Tuaran
285730	<i>Phytophthora nicotianae</i>	<i>Citrus</i>	1983	<i>Phytophthora nicotianae</i>	Sabah: Tenom
271691	<i>Phytophthora nicotianae</i>	<i>Piper nigrum</i>	1982	<i>Phytophthora nicotianae</i>	Peninsular Malaysia
330661	<i>Phytophthora nicotianae</i>	<i>Durio zibethinus</i>	1988	<i>Phytophthora nicotianae</i>	Sabah: Tenom
330671	<i>Phytophthora nicotianae</i>	<i>Passiflora edulis</i>	1989	<i>Phytophthora nicotianae</i>	Sabah: Tuaran
310107	<i>Phytophthora nicotianae</i>	<i>Passiflora edulis</i>	1986	<i>Phytophthora nicotianae</i>	Sabah: Beaufort
330660	<i>Phytophthora nicotianae</i>	<i>Durio zibethinus</i>	1988	<i>Phytophthora nicotianae</i>	Sabah: Tenom
330534	<i>Phytophthora nicotianae</i>	<i>Citrus nobilis</i>	1988	<i>Phytophthora nicotianae</i>	Sabah
332003	<i>Phytophthora nicotianae</i>	<i>Syzygium aromaticum</i>	1989	<i>Phytophthora nicotianae</i>	Sabah: Tawau, Semporna
335145	<i>Phytophthora nicotianae</i>	<i>Capsicum annum</i>	1989	<i>Phytophthora nicotianae</i>	Sabah: Tuaran, Tamparuli
339072	<i>Phytophthora nicotianae</i>	<i>Theobroma cacao</i>	1990	<i>Phytophthora nicotianae</i>	Sabah: Kota Marudu
337416	<i>Phytophthora nicotianae</i>	<i>Durio zibethinus</i>	1989	<i>Phytophthora nicotianae</i>	Sabah: Lahad Datu
379468	<i>Phytophthora nicotianae</i>	<i>Bougainvillea</i>	1998	<i>Phytophthora nicotianae</i>	Sabah: Ranau
361105	<i>Phytophthora nicotianae</i>	<i>Theobroma cacao</i> , pod	1993	<i>Phytophthora nicotianae</i>	Sabah: Kunak
335769	<i>Phytophthora nicotianae</i>	<i>Theobroma cacao</i>	1989	<i>Phytophthora nicotianae</i>	Sarawak

IMInumber	Name	Substratum/Associated Organism	Year	Current Name	Locality
337414	<i>Phytophthora nicotianae</i>	<i>Durio zibethinus</i>	1989	<i>Phytophthora nicotianae</i>	Sabah: Lahad Datu
360847	<i>Phytophthora nicotianae</i>	<i>Theobroma cacao</i> , pod	1993	<i>Phytophthora nicotianae</i>	Sabah: Tenom, Batu 11
360843	<i>Phytophthora nicotianae</i>	<i>Theobroma cacao</i> , pod	1993	<i>Phytophthora nicotianae</i>	Sabah: Tenom, Lagud Seberang
360845	<i>Phytophthora nicotianae</i>	<i>Theobroma cacao</i> , pod	1993	<i>Phytophthora nicotianae</i>	Sabah: Tawau, Semporna
368917	<i>Phytophthora nicotianae</i>	<i>Citrus</i> , root	1994	<i>Phytophthora nicotianae</i>	Sarawak: Bintangor
197199	<i>Phytophthora nicotianae</i>	<i>Piper betle</i>	-	<i>Phytophthora nicotianae</i>	Peninsular Malaysia
197197	<i>Phytophthora nicotianae</i>	<i>Piper nigrum</i>	-	<i>Phytophthora nicotianae</i>	Peninsular Malaysia
197198	<i>Phytophthora nicotianae</i>	<i>Carica papaya</i>	-	<i>Phytophthora nicotianae</i>	Peninsular Malaysia
397170	<i>Phytophthora nicotianae</i>	Unspecified	2005	<i>Phytophthora nicotianae</i>	Sarawak: Kanowit
183972	<i>Phytophthora nicotianae</i> var. <i>nicotianae</i>	<i>Piper nigrum</i> , root	1974	<i>Phytophthora nicotianae</i>	Sabah: Tuaran
159127	<i>Phytophthora nicotianae</i> var. <i>nicotianae</i>	<i>Solanum melongena</i>	-	<i>Phytophthora nicotianae</i>	Peninsular Malaysia
159126	<i>Phytophthora nicotianae</i> var. <i>nicotianae</i>	<i>Solanum melongena</i>	-	<i>Phytophthora nicotianae</i>	Peninsular Malaysia
187965	<i>Phytophthora nicotianae</i> var. <i>nicotianae</i>	<i>Aranda</i>	1974	<i>Phytophthora nicotianae</i>	Sabah
187963	<i>Phytophthora nicotianae</i> var. <i>nicotianae</i>	<i>Aranda</i>	1974	<i>Phytophthora nicotianae</i>	Sabah
187956	<i>Phytophthora nicotianae</i> var. <i>nicotianae</i>	<i>Celosia cristata</i>	1974	<i>Phytophthora nicotianae</i>	Sabah
187966	<i>Phytophthora nicotianae</i> var. <i>nicotianae</i>	Unspecified	1974	<i>Phytophthora nicotianae</i>	Sabah
187964	<i>Phytophthora nicotianae</i> var. <i>nicotianae</i>	<i>Aranda</i>	1974	<i>Phytophthora nicotianae</i>	Sabah
158381	<i>Phytophthora nicotianae</i> var. <i>nicotianae</i>	<i>Durio zibethinus</i>	1971	<i>Phytophthora nicotianae</i>	Unspecified

IMI number	Name	Substratum/Associated Organism	Year	Current Name	Locality
187962	<i>Phytophthora nicotianae</i> var. <i>nicotianae</i>	<i>Aranda</i>	1974	<i>Phytophthora nicotianae</i>	Sabah
176370	<i>Phytophthora nicotianae</i> var. <i>nicotianae</i>	<i>Carica papaya</i>	1973	<i>Phytophthora nicotianae</i>	Sabah
203603	<i>Phytophthora nicotianae</i> var. <i>nicotianae</i>	<i>Solanum melongena</i>	1976	<i>Phytophthora nicotianae</i>	Sabah
203604	<i>Phytophthora nicotianae</i> var. <i>nicotianae</i>	<i>Solanum melongena</i>	1976	<i>Phytophthora nicotianae</i>	Sabah
128400	<i>Phytophthora nicotianae</i> var. <i>nicotianae</i>	<i>Pinus</i>	1967	<i>Phytophthora nicotianae</i>	Peninsular Malaysia: Ministry of Agriculture & Cooperatives Campus
183974	<i>Phytophthora nicotianae</i> var. <i>nicotianae</i>	<i>Piper nigrum</i> , root	1974	<i>Phytophthora nicotianae</i>	Sabah: Tuaran
134514	<i>Phytophthora nicotianae</i> var. <i>nicotianae</i>	<i>Solanum melongena</i>	1968	<i>Phytophthora nicotianae</i>	Kuala Lumpur
136411	<i>Phytophthora nicotianae</i> var. <i>nicotianae</i>	<i>Hibiscus</i>	1968	<i>Phytophthora nicotianae</i>	Kuala Lumpur: Department of Agriculture
170725	<i>Phytophthora nicotianae</i> var. <i>nicotianae</i>	<i>Sauropus androgynus</i>	1972	<i>Phytophthora nicotianae</i>	Sabah
183973	<i>Phytophthora nicotianae</i> var. <i>nicotianae</i>	<i>Piper nigrum</i> , root	1974	<i>Phytophthora nicotianae</i>	Sabah: Tuaran
176369	<i>Phytophthora nicotianae</i> var. <i>nicotianae</i>	<i>Carica papaya</i>	1973	<i>Phytophthora nicotianae</i>	Sabah
190088	<i>Phytophthora nicotianae</i> var. <i>nicotianae</i>	<i>Aranda</i>	1974	<i>Phytophthora nicotianae</i>	Sabah
161869	<i>Phytophthora nicotianae</i> var. <i>nicotianae</i>	<i>Citrus</i>	-	<i>Phytophthora nicotianae</i>	Peninsular Malaysia
161868	<i>Phytophthora nicotianae</i> var. <i>nicotianae</i>	<i>Citrus</i>	-	<i>Phytophthora nicotianae</i>	Peninsular Malaysia

IMI number	Name	Substratum/Associated Organism	Year	Current Name	Locality
187957	<i>Phytophthora nicotianae</i> var. <i>nicotianae</i>	<i>Celosia cristata</i>	1974	<i>Phytophthora nicotianae</i>	Sabah
187958	<i>Phytophthora nicotianae</i> var. <i>nicotianae</i>	<i>Celosia cristata</i>	1974	<i>Phytophthora nicotianae</i>	Sabah
187959	<i>Phytophthora nicotianae</i> var. <i>nicotianae</i>	<i>Celosia cristata</i>	1974	<i>Phytophthora nicotianae</i>	Sabah
170726	<i>Phytophthora nicotianae</i> var. <i>nicotianae</i>	<i>Sauropus androgynus</i>	1972	<i>Phytophthora nicotianae</i>	Sabah
246227	<i>Phytophthora nicotianae</i> var. <i>nicotianae</i>	<i>Solanum melongena</i>	1980	<i>Phytophthora nicotianae</i>	Sarawak: Siburan
274934	<i>Phytophthora nicotianae</i> var. <i>nicotianae</i>	<i>Durio zibethinus</i>	1983	<i>Phytophthora nicotianae</i>	Peninsular Malaysia
212045	<i>Phytophthora nicotianae</i> var. <i>nicotianae</i>	soil	1977	<i>Phytophthora nicotianae</i>	Peninsular Malaysia
281052	<i>Phytophthora nicotianae</i> var. <i>nicotianae</i>	<i>Lycopersicon esculentum</i>	1983	<i>Phytophthora nicotianae</i>	Sabah
231109	<i>Phytophthora nicotianae</i> var. <i>nicotianae</i>	<i>Citrus sinensis</i>	1978	<i>Phytophthora nicotianae</i>	Sarawak
211185	<i>Phytophthora nicotianae</i> var. <i>nicotianae</i>	<i>Lycopersicon esculentum</i>	1977	<i>Phytophthora nicotianae</i>	Unspecified
291812	<i>Phytophthora nicotianae</i> var. <i>nicotianae</i>	<i>Psidium guajava</i>	1985	<i>Phytophthora nicotianae</i>	Peninsular Malaysia
271795	<i>Phytophthora nicotianae</i> var. <i>nicotianae</i>	<i>Solanum melongena</i>	1982	<i>Phytophthora nicotianae</i>	Peninsular Malaysia
327702	<i>Phytophthora nicotianae</i> var. <i>nicotianae</i>	<i>Durio zibethinus</i>	1988	<i>Phytophthora nicotianae</i>	Sabah
306327	<i>Phytophthora nicotianae</i> var. <i>nicotianae</i>	<i>Casuarina equisetifolia</i>	1986	<i>Phytophthora nicotianae</i>	Kuala Lumpur

IMI number	Name	Substratum/Associated Organism	Year	Current Name	Locality
329684	<i>Phytophthora nicotianae</i> var. <i>nicotianae</i>	<i>Ricinus communis</i>	1989	<i>Phytophthora nicotianae</i>	Peninsular Malaysia
327706	<i>Phytophthora nicotianae</i> var. <i>nicotianae</i>	<i>Citrus</i>	1988	<i>Phytophthora nicotianae</i>	Sabah
335160	<i>Phytophthora nicotianae</i> var. <i>nicotianae</i>	<i>Passiflora edulis</i>	1989	<i>Phytophthora nicotianae</i>	Sabah: Tenom
192831	<i>Phytophthora nicotianae</i> var. <i>nicotianae</i>	<i>Aranda</i> hybrid	1975	<i>Phytophthora nicotianae</i>	Unspecified
143251	<i>Phytophthora nicotianae</i> var. <i>nicotianae</i>	<i>Citrus sinensis</i>	1969	<i>Phytophthora nicotianae</i>	Sabah
143252	<i>Phytophthora nicotianae</i> var. <i>nicotianae</i>	<i>Citrus reticulata</i>	1969	<i>Phytophthora nicotianae</i>	Sabah
192834	<i>Phytophthora nicotianae</i> var. <i>nicotianae</i>	<i>Citrus sinensis</i>	1975	<i>Phytophthora nicotianae</i>	Unspecified
192833	<i>Phytophthora nicotianae</i> var. <i>nicotianae</i>	<i>Citrus nobilis</i>	1975	<i>Phytophthora nicotianae</i>	Unspecified
143250	<i>Phytophthora nicotianae</i> var. <i>nicotianae</i>	<i>Citrus reticulata</i>	1969	<i>Phytophthora nicotianae</i>	Sabah
192832	<i>Phytophthora nicotianae</i> var. <i>nicotianae</i>	<i>Aranda</i> hybrid	1975	<i>Phytophthora nicotianae</i>	Unspecified
183968	<i>Phytophthora nicotianae</i> var. <i>nicotianae</i>	<i>Pinus taiwanensis</i>	1974	<i>Phytophthora nicotianae</i>	Sabah: Tuaran
335169	<i>Phytophthora nicotianae</i> var. <i>nicotianae</i>	<i>Citrus nobilis</i>	1989	<i>Phytophthora nicotianae</i>	Sabah: Sandakan
183963	<i>Phytophthora nicotianae</i> var. <i>nicotianae</i>	<i>Carica papaya</i> , root	1974	<i>Phytophthora nicotianae</i>	Sabah: Tuaran
183965	<i>Phytophthora nicotianae</i> var. <i>nicotianae</i>	<i>Carica papaya</i> , root	1974	<i>Phytophthora nicotianae</i>	Sabah: Tuaran

IMI number	Name	Substratum/Associated Organism	Year	Current Name	Locality
183967	<i>Phytophthora nicotianae</i> var. <i>nicotianae</i>	<i>Pinus taiwanensis</i>	1974	<i>Phytophthora nicotianae</i>	Sabah: Tuaran
103472	<i>Phytophthora nicotianae</i> var. <i>nicotianae</i>	<i>Citrus nobilis</i>	1963	<i>Phytophthora nicotianae</i>	Kuala Lumpur
183157	<i>Phytophthora nicotianae</i> var. <i>parasitica</i>	<i>Carica papaya</i>	1974	<i>Phytophthora nicotianae</i>	Sabah: Tuaran
198534	<i>Phytophthora nicotianae</i> var. <i>parasitica</i>	<i>Theobroma cacao</i>	1975	<i>Phytophthora nicotianae</i>	Unspecified
189100	<i>Phytophthora nicotianae</i> var. <i>parasitica</i>	<i>Piper nigrum</i>	1974	<i>Phytophthora nicotianae</i>	Selangor: south Selangor
148481	<i>Phytophthora nicotianae</i> var. <i>parasitica</i>	<i>Citrus grandis</i>	1970	<i>Phytophthora nicotianae</i>	Sabah
196791	<i>Phytophthora nicotianae</i> var. <i>parasitica</i>	<i>Lycopersicon esculentum</i>	-	<i>Phytophthora nicotianae</i>	Sabah
160781	<i>Phytophthora nicotianae</i> var. <i>parasitica</i>	<i>Citrus sinensis</i>	-	<i>Phytophthora nicotianae</i>	Sabah
148477	<i>Phytophthora nicotianae</i> var. <i>parasitica</i>	<i>Citrus grandis</i>	1970	<i>Phytophthora nicotianae</i>	Sabah
148478	<i>Phytophthora nicotianae</i> var. <i>parasitica</i>	<i>Citrus grandis</i>	1970	<i>Phytophthora nicotianae</i>	Sabah
148479	<i>Phytophthora nicotianae</i> var. <i>parasitica</i>	<i>Citrus grandis</i>	1970	<i>Phytophthora nicotianae</i>	Sabah
191103	<i>Phytophthora nicotianae</i> var. <i>parasitica</i>	<i>Carica papaya</i>	1975	<i>Phytophthora nicotianae</i>	Sabah: Tuaran
148484	<i>Phytophthora nicotianae</i> var. <i>parasitica</i>	<i>Piper nigrum</i>	1970	<i>Phytophthora nicotianae</i>	Sabah
148480	<i>Phytophthora nicotianae</i> var. <i>parasitica</i>	<i>Citrus grandis</i>	1970	<i>Phytophthora nicotianae</i>	Sabah

IMI number	Name	Substratum/Associated Organism	Year	Current Name	Locality
182715	<i>Phytophthora nicotianae</i> var. <i>parasitica</i>	pepper	1974	<i>Phytophthora nicotianae</i>	Sabah: imported from Sarawak
148482	<i>Phytophthora nicotianae</i> var. <i>parasitica</i>	<i>Citrus grandis</i>	1970	<i>Phytophthora nicotianae</i>	Sabah
148483	<i>Phytophthora nicotianae</i> var. <i>parasitica</i>	<i>Citrus grandis</i>	1970	<i>Phytophthora nicotianae</i>	Sabah
148485	<i>Phytophthora nicotianae</i> var. <i>parasitica</i>	<i>Piper nigrum</i>	1970	<i>Phytophthora nicotianae</i>	Sabah
148486	<i>Phytophthora nicotianae</i> var. <i>parasitica</i>	<i>Piper nigrum</i>	1970	<i>Phytophthora nicotianae</i>	Sabah
148487	<i>Phytophthora nicotianae</i> var. <i>parasitica</i>	<i>Piper nigrum</i>	1970	<i>Phytophthora nicotianae</i>	Sabah
182714	<i>Phytophthora nicotianae</i> var. <i>parasitica</i>	pepper	1974	<i>Phytophthora nicotianae</i>	Sabah: imported from Sarawak
207772	<i>Phytophthora nicotianae</i> var. <i>parasitica</i>	<i>Citrus sinensis</i>	1976	<i>Phytophthora nicotianae</i>	Unspecified
207770	<i>Phytophthora nicotianae</i> var. <i>parasitica</i>	<i>Durio zibethinus</i>	1976	<i>Phytophthora nicotianae</i>	Unspecified
212043	<i>Phytophthora nicotianae</i> var. <i>parasitica</i>	<i>Piper nigrum</i>	1977	<i>Phytophthora nicotianae</i>	Peninsular Malaysia
208641	<i>Phytophthora nicotianae</i> var. <i>parasitica</i>	<i>Lycopersicon esculentum</i>	1976	<i>Phytophthora nicotianae</i>	Unspecified
207773	<i>Phytophthora nicotianae</i> var. <i>parasitica</i>	<i>Citrus sinensis</i>	1976	<i>Phytophthora nicotianae</i>	Unspecified
208642	<i>Phytophthora nicotianae</i> var. <i>parasitica</i>	<i>Lycopersicon esculentum</i>	1976	<i>Phytophthora nicotianae</i>	Unspecified
245200	<i>Phytophthora nicotianae</i> var. <i>parasitica</i>	<i>Piper bicolor</i>	1980	<i>Phytophthora nicotianae</i>	Sarawak

IMInumber	Name	Substratum/Associated Organism	Year	Current Name	Locality
207771	<i>Phytophthora nicotianae</i> var. <i>parasitica</i>	<i>Durio zibethinus</i>	1976	<i>Phytophthora nicotianae</i>	Unspecified
326611	<i>Phytophthora nicotianae</i> var. <i>parasitica</i>	<i>Passiflora edulis</i>	1988	<i>Phytophthora nicotianae</i>	Sabah: Tenom
321563	<i>Phytophthora nicotianae</i> var. <i>parasitica</i>	<i>Citrus nobilis</i>	1987	<i>Phytophthora nicotianae</i>	Sabah: Tuaran
305056	<i>Phytophthora nicotianae</i> var. <i>parasitica</i>	<i>Citrus mitis</i>	1986	<i>Phytophthora nicotianae</i>	Selangor: Kajang
305055	<i>Phytophthora nicotianae</i> var. <i>parasitica</i>	<i>Bougainvillea</i> , leaf	1986	<i>Phytophthora nicotianae</i>	Peninsular Malaysia
326610	<i>Phytophthora nicotianae</i> var. <i>parasitica</i>	<i>Passiflora edulis</i>	1988	<i>Phytophthora nicotianae</i>	Sabah: Tenom
326609	<i>Phytophthora nicotianae</i> var. <i>parasitica</i>	<i>Passiflora edulis</i>	1988	<i>Phytophthora nicotianae</i>	Sabah: Keningau
335149	<i>Phytophthora nicotianae</i> var. <i>parasitica</i>	<i>Piper nigrum</i>	1989	<i>Phytophthora nicotianae</i>	Sabah: Lahad Datu
110443	<i>Phytophthora nicotianae</i> var. <i>parasitica</i>	periwinkle	1964	<i>Phytophthora nicotianae</i>	Kuala Lumpur: Department of Agriculture
170872	<i>Phytophthora palmivora</i>	<i>Theobroma cacao</i>	1972	<i>Phytophthora palmivora</i>	Sabah
150033	<i>Phytophthora palmivora</i>	<i>Piper nigrum</i>	1970	<i>Phytophthora palmivora</i>	Johor
125176	<i>Phytophthora palmivora</i>	Plantae, roots	1967	<i>Phytophthora palmivora</i>	Peninsular Malaysia
125175	<i>Phytophthora palmivora</i>	<i>Citrus</i> , soil	1967	<i>Phytophthora palmivora</i>	Peninsular Malaysia
170871	<i>Phytophthora palmivora</i>	<i>Theobroma cacao</i>	1972	<i>Phytophthora palmivora</i>	Sabah
172112	<i>Phytophthora palmivora</i>	<i>Piper colubrinum</i>	1973	<i>Phytophthora palmivora</i>	Sarawak: Semongok
170874	<i>Phytophthora palmivora</i>	<i>Theobroma cacao</i>	1972	<i>Phytophthora palmivora</i>	Sabah
170873	<i>Phytophthora palmivora</i>	<i>Theobroma cacao</i>	1972	<i>Phytophthora palmivora</i>	Sabah

IMInumber	Name	Substratum/Associated Organism	Year	Current Name	Locality
273803	<i>Phytophthora palmivora</i>	Unspecified	1982	<i>Phytophthora palmivora</i>	Peninsular Malaysia
273804	<i>Phytophthora palmivora</i>	Unspecified	1982	<i>Phytophthora palmivora</i>	Peninsular Malaysia
270386	<i>Phytophthora palmivora</i>	<i>Piper nigrum</i>	1982	<i>Phytophthora palmivora</i>	Sarawak: Engkilili
273805	<i>Phytophthora palmivora</i>	Unspecified	1982	<i>Phytophthora palmivora</i>	Peninsular Malaysia
270385	<i>Phytophthora palmivora</i>	<i>Piper nigrum</i>	1982	<i>Phytophthora palmivora</i>	Sarawak: Lubok Antu
292210	<i>Phytophthora palmivora</i>	<i>Theobroma cacao</i>	1984	<i>Phytophthora palmivora</i>	Sabah: Tuaran
292211	<i>Phytophthora palmivora</i>	<i>Cocos nucifera</i>	1984	<i>Phytophthora palmivora</i>	Sabah: Sandakan
267528	<i>Phytophthora palmivora</i>	<i>Piper nigrum</i>	1982	<i>Phytophthora palmivora</i>	Sabah
292212	<i>Phytophthora palmivora</i>	<i>Cocos nucifera</i>	1984	<i>Phytophthora palmivora</i>	Sabah: Sandakan
267526	<i>Phytophthora palmivora</i>	<i>Piper nigrum</i>	1982	<i>Phytophthora palmivora</i>	Sabah
292209	<i>Phytophthora palmivora</i>	<i>Theobroma cacao</i>	1984	<i>Phytophthora palmivora</i>	Sabah: Tuaran
267524	<i>Phytophthora palmivora</i>	<i>Piper nigrum</i>	1982	<i>Phytophthora palmivora</i>	Sabah
267515	<i>Phytophthora palmivora</i>	<i>Theobroma cacao</i>	1982	<i>Phytophthora palmivora</i>	Sabah
267514	<i>Phytophthora palmivora</i>	<i>Theobroma cacao</i>	1982	<i>Phytophthora palmivora</i>	Sabah
267513	<i>Phytophthora palmivora</i>	<i>Theobroma cacao</i>	1982	<i>Phytophthora palmivora</i>	Sabah
267512	<i>Phytophthora palmivora</i>	<i>Theobroma cacao</i>	1982	<i>Phytophthora palmivora</i>	Sabah
208685	<i>Phytophthora palmivora</i>	Unspecified	1976	<i>Phytophthora palmivora</i>	Unspecified
264780	<i>Phytophthora palmivora</i>	<i>Theobroma cacao</i>	1982	<i>Phytophthora palmivora</i>	Sabah
264779	<i>Phytophthora palmivora</i>	<i>Piper nigrum</i>	1982	<i>Phytophthora palmivora</i>	Sabah
267527	<i>Phytophthora palmivora</i>	<i>Piper nigrum</i>	1982	<i>Phytophthora palmivora</i>	Sabah
264778	<i>Phytophthora palmivora</i>	<i>Piper nigrum</i>	1982	<i>Phytophthora palmivora</i>	Sabah
288555	<i>Phytophthora palmivora</i>	<i>Dendrobium</i>	1984	<i>Phytophthora palmivora</i>	Peninsular Malaysia
288554	<i>Phytophthora palmivora</i>	<i>Durio zibethinus</i>	1984	<i>Phytophthora palmivora</i>	Peninsular Malaysia
288553	<i>Phytophthora palmivora</i>	<i>Durio zibethinus</i>	1984	<i>Phytophthora palmivora</i>	Peninsular Malaysia

IMInumber	Name	Substratum/Associated Organism	Year	Current Name	Locality
288552	<i>Phytophthora palmivora</i>	<i>Durio zibethinus</i>	1984	<i>Phytophthora palmivora</i>	Peninsular Malaysia
288551	<i>Phytophthora palmivora</i>	<i>Durio zibethinus</i>	1984	<i>Phytophthora palmivora</i>	Peninsular Malaysia
288550	<i>Phytophthora palmivora</i>	<i>Theobroma cacao</i>	1984	<i>Phytophthora palmivora</i>	Peninsular Malaysia
288549	<i>Phytophthora palmivora</i>	<i>Theobroma cacao</i>	1984	<i>Phytophthora palmivora</i>	Peninsular Malaysia
285756	<i>Phytophthora palmivora</i>	<i>Theobroma cacao</i>	1984	<i>Phytophthora palmivora</i>	Sabah: Kota Marudu
290706	<i>Phytophthora palmivora</i>	<i>Piper nigrum</i>	1973	<i>Phytophthora palmivora</i>	Sarawak: Sg. Sui
285736	<i>Phytophthora palmivora</i>	<i>Theobroma cacao</i>	1983	<i>Phytophthora palmivora</i>	Sabah: Tawau
285735	<i>Phytophthora palmivora</i>	<i>Theobroma cacao</i>	1983	<i>Phytophthora palmivora</i>	Sabah: Tawau
285734	<i>Phytophthora palmivora</i>	<i>Theobroma cacao</i>	1983	<i>Phytophthora palmivora</i>	Sabah: Tawau
277935	<i>Phytophthora palmivora</i>	<i>Carica papaya</i> , stem	1983	<i>Phytophthora palmivora</i>	Unspecified
290707	<i>Phytophthora palmivora</i>	<i>Piper nigrum</i>	1974	<i>Phytophthora palmivora</i>	Sarawak: Kapit
292213	<i>Phytophthora palmivora</i>	<i>Cocos nucifera</i>	1984	<i>Phytophthora palmivora</i>	Sabah: Sandakan
290708	<i>Phytophthora palmivora</i>	<i>Piper nigrum</i>	1977	<i>Phytophthora palmivora</i>	Sarawak: Lawas
290710	<i>Phytophthora palmivora</i>	<i>Piper nigrum</i>	1981	<i>Phytophthora palmivora</i>	Sarawak
212038	<i>Phytophthora palmivora</i>	<i>Piper</i>	1977	<i>Phytophthora palmivora</i>	Peninsular Malaysia
212042	<i>Phytophthora palmivora</i>	<i>Durio zibethinus</i>	-	<i>Phytophthora palmivora</i>	Unspecified
279299	<i>Phytophthora palmivora</i>	<i>Ficus carica</i>	1983	<i>Phytophthora palmivora</i>	Sarawak
212040	<i>Phytophthora palmivora</i>	<i>Piper</i>	1977	<i>Phytophthora palmivora</i>	Peninsular Malaysia
292207	<i>Phytophthora palmivora</i>	<i>Theobroma cacao</i>	1984	<i>Phytophthora palmivora</i>	Sabah: Kunak
277938	<i>Phytophthora palmivora</i>	<i>Piper vestitum</i>	1983	<i>Phytophthora palmivora</i>	Sarawak: Semongok
288556	<i>Phytophthora palmivora</i>	<i>Vanda</i>	1984	<i>Phytophthora palmivora</i>	Peninsular Malaysia
292208	<i>Phytophthora palmivora</i>	<i>Theobroma cacao</i>	1984	<i>Phytophthora palmivora</i>	Sabah: Tuaran
285732	<i>Phytophthora palmivora</i>	<i>Theobroma cacao</i>	1983	<i>Phytophthora palmivora</i>	Sabah: Tawau
277934	<i>Phytophthora palmivora</i>	<i>Durio</i> , root	1982	<i>Phytophthora palmivora</i>	Sarawak: Sarikei

IMInumber	Name	Substratum/Associated Organism	Year	Current Name	Locality
267523	<i>Phytophthora palmivora</i>	<i>Piper nigrum</i>	1982	<i>Phytophthora palmivora</i>	Sabah
243095	<i>Phytophthora palmivora</i>	<i>Theobroma cacao</i>	1979	<i>Phytophthora palmivora</i>	Sabah: Tuaran, Agricultural Research Centre
231110	<i>Phytophthora palmivora</i>	<i>Carica papaya</i>	1978	<i>Phytophthora palmivora</i>	Sarawak
231111	<i>Phytophthora palmivora</i>	<i>Durio zibethinus</i>	1978	<i>Phytophthora palmivora</i>	Sarawak
264721	<i>Phytophthora palmivora</i>	<i>Artocarpus integra</i>	1981	<i>Phytophthora palmivora</i>	Sabah
243093	<i>Phytophthora palmivora</i>	<i>Theobroma cacao</i>	1979	<i>Phytophthora palmivora</i>	Sabah: Tuaran, Agricultural Research Centre
243094	<i>Phytophthora palmivora</i>	<i>Theobroma cacao</i>	1979	<i>Phytophthora palmivora</i>	Sabah: Tuaran, Agricultural Research Centre
267525	<i>Phytophthora palmivora</i>	<i>Piper nigrum</i>	1982	<i>Phytophthora palmivora</i>	Sabah
264732	<i>Phytophthora palmivora</i>	<i>Piper nigrum</i>	1981	<i>Phytophthora palmivora</i>	Sabah
264773	<i>Phytophthora palmivora</i>	<i>Piper nigrum</i>	1982	<i>Phytophthora palmivora</i>	Sabah
243092	<i>Phytophthora palmivora</i>	<i>Theobroma cacao</i>	1979	<i>Phytophthora palmivora</i>	Sabah: Tuaran, Agricultural Research Centre
243346	<i>Phytophthora palmivora</i>	<i>Theobroma cacao</i>	1979	<i>Phytophthora palmivora</i>	Unspecified
233707	<i>Phytophthora palmivora</i>	Unspecified	1978	<i>Phytophthora palmivora</i>	Sabah
246222	<i>Phytophthora palmivora</i>	<i>Theobroma cacao</i>	1980	<i>Phytophthora palmivora</i>	Sarawak: Sambir
264777	<i>Phytophthora palmivora</i>	<i>Piper nigrum</i>	1982	<i>Phytophthora palmivora</i>	Sabah
245201	<i>Phytophthora palmivora</i>	<i>Theobroma cacao</i>	1980	<i>Phytophthora palmivora</i>	Sarawak
245978	<i>Phytophthora palmivora</i>	<i>Theobroma cacao</i>	1979	<i>Phytophthora palmivora</i>	Sarawak
264772	<i>Phytophthora palmivora</i>	<i>Piper nigrum</i>	1982	<i>Phytophthora palmivora</i>	Sabah
246221	<i>Phytophthora palmivora</i>	<i>Theobroma cacao</i>	1980	<i>Phytophthora palmivora</i>	Sarawak: Sibu
264774	<i>Phytophthora palmivora</i>	<i>Piper nigrum</i>	1982	<i>Phytophthora palmivora</i>	Sabah
246223	<i>Phytophthora palmivora</i>	<i>Theobroma cacao</i>	1980	<i>Phytophthora palmivora</i>	Sarawak: Sibu

IMInumber	Name	Substratum/Associated Organism	Year	Current Name	Locality
246224	<i>Phytophthora palmivora</i>	<i>Theobroma cacao</i>	1980	<i>Phytophthora palmivora</i>	Sarawak: Sibu
246225	<i>Phytophthora palmivora</i>	<i>Theobroma cacao</i>	1980	<i>Phytophthora palmivora</i>	Sarawak: Moyan
246226	<i>Phytophthora palmivora</i>	<i>Theobroma cacao</i>	1980	<i>Phytophthora palmivora</i>	Sarawak: Moyan
264776	<i>Phytophthora palmivora</i>	<i>Piper nigrum</i>	1981	<i>Phytophthora palmivora</i>	Sabah
264775	<i>Phytophthora palmivora</i>	<i>Piper nigrum</i>	1981	<i>Phytophthora palmivora</i>	Sabah
306249	<i>Phytophthora palmivora</i>	<i>Carica papaya</i> , root	1986	<i>Phytophthora palmivora</i>	Sarawak
322218	<i>Phytophthora palmivora</i>	<i>Piper nigrum</i>	1982	<i>Phytophthora palmivora</i>	Sarawak: Tebakang
322221	<i>Phytophthora palmivora</i>	<i>Piper nigrum</i>	1986	<i>Phytophthora palmivora</i>	Sarawak: Bintangor
330670	<i>Phytophthora palmivora</i>	<i>Theobroma cacao</i>	1988	<i>Phytophthora palmivora</i>	Sabah
330669	<i>Phytophthora palmivora</i>	<i>Theobroma cacao</i>	1988	<i>Phytophthora palmivora</i>	Sabah
330668	<i>Phytophthora palmivora</i>	<i>Theobroma cacao</i>	1988	<i>Phytophthora palmivora</i>	Sabah
321777	<i>Phytophthora palmivora</i>	<i>Theobroma cacao</i>	1987	<i>Phytophthora palmivora</i>	Sabah: Sandakan
310242	<i>Phytophthora palmivora</i>	<i>Durio zibethinus</i>	1986	<i>Phytophthora palmivora</i>	Melaka
322223	<i>Phytophthora palmivora</i>	<i>Piper nigrum</i>	1986	<i>Phytophthora palmivora</i>	Sarawak
298414	<i>Phytophthora palmivora</i>	<i>Cocos nucifera</i>	1985	<i>Phytophthora palmivora</i>	Sabah: Sandakan
302454	<i>Phytophthora palmivora</i>	<i>Cocos nucifera</i>	1986	<i>Phytophthora palmivora</i>	Sabah: Sandakan
310243	<i>Phytophthora palmivora</i>	<i>Durio zibethinus</i>	1986	<i>Phytophthora palmivora</i>	Melaka
313461	<i>Phytophthora palmivora</i>	<i>Theobroma cacao</i>	1986	<i>Phytophthora palmivora</i>	Sabah: Tenom
302440	<i>Phytophthora palmivora</i>	<i>Durio zibethinus</i>	1985	<i>Phytophthora palmivora</i>	Sabah: Sandakan
312822	<i>Phytophthora palmivora</i>	<i>Theobroma cacao</i>	1986	<i>Phytophthora palmivora</i>	Sabah
307808	<i>Phytophthora palmivora</i>	<i>Theobroma cacao</i>	1986	<i>Phytophthora palmivora</i>	Pahang
312821	<i>Phytophthora palmivora</i>	<i>Theobroma cacao</i>	1986	<i>Phytophthora palmivora</i>	Sarawak
312820	<i>Phytophthora palmivora</i>	<i>Theobroma cacao</i>	1986	<i>Phytophthora palmivora</i>	Unspecified
311479	<i>Phytophthora palmivora</i>	<i>Dendrobium</i>	1986	<i>Phytophthora palmivora</i>	Sabah: Telipok

IMInumber	Name	Substratum/Associated Organism	Year	Current Name	Locality
312819	<i>Phytophthora palmivora</i>	<i>Theobroma cacao</i>	1986	<i>Phytophthora palmivora</i>	Unspecified
302453	<i>Phytophthora palmivora</i>	<i>Cocos nucifera</i>	1986	<i>Phytophthora palmivora</i>	Sabah: Sandakan
302452	<i>Phytophthora palmivora</i>	<i>Cocos nucifera</i>	1986	<i>Phytophthora palmivora</i>	Sabah: Sandakan
302438	<i>Phytophthora palmivora</i>	<i>Theobroma cacao</i>	1985	<i>Phytophthora palmivora</i>	Sabah: Tuaran
321778	<i>Phytophthora palmivora</i>	<i>Theobroma cacao</i>	1987	<i>Phytophthora palmivora</i>	Sabah: Sandakan
302439	<i>Phytophthora palmivora</i>	<i>Theobroma cacao</i>	1985	<i>Phytophthora palmivora</i>	Sabah: Tuaran
306248	<i>Phytophthora palmivora</i>	<i>Carica papaya</i> , fruit	1986	<i>Phytophthora palmivora</i>	Sarawak
361345	<i>Phytophthora palmivora</i>	<i>Theobroma cacao</i>	1993	<i>Phytophthora palmivora</i>	Sabah: Sandakan
361340	<i>Phytophthora palmivora</i>	<i>Theobroma cacao</i>	1993	<i>Phytophthora palmivora</i>	Sabah: Lahad Datu
361341	<i>Phytophthora palmivora</i>	<i>Theobroma cacao</i>	1993	<i>Phytophthora palmivora</i>	Sabah: Tuaran
342317	<i>Phytophthora palmivora</i>	<i>Hevea brasiliensis</i> , leaf	1990	<i>Phytophthora palmivora</i>	Selangor: Sungai Buloh
361342	<i>Phytophthora palmivora</i>	<i>Theobroma cacao</i>	1993	<i>Phytophthora palmivora</i>	Sabah: Sandakan
361339	<i>Phytophthora palmivora</i>	<i>Theobroma cacao</i>	1994	<i>Phytophthora palmivora</i>	Sabah: Sandakan
361337	<i>Phytophthora palmivora</i>	<i>Theobroma cacao</i>	1993	<i>Phytophthora palmivora</i>	Sabah: Lahad Datu
361335	<i>Phytophthora palmivora</i>	<i>Theobroma cacao</i>	1994	<i>Phytophthora palmivora</i>	Sabah: Tuaran
361333	<i>Phytophthora palmivora</i>	<i>Theobroma cacao</i>	1993	<i>Phytophthora palmivora</i>	Sabah: Kota Marudu
361343	<i>Phytophthora palmivora</i>	<i>Theobroma cacao</i> , pod	1993	<i>Phytophthora palmivora</i>	Sabah: Tawau
361344	<i>Phytophthora palmivora</i>	<i>Theobroma cacao</i> , pod	1993	<i>Phytophthora palmivora</i>	Sabah: Tawau
361332	<i>Phytophthora palmivora</i>	<i>Theobroma cacao</i>	1993	<i>Phytophthora palmivora</i>	Sabah: Ranau
361338	<i>Phytophthora palmivora</i>	<i>Theobroma cacao</i>	1993	<i>Phytophthora palmivora</i>	Sabah: Sandakan
359458	<i>Phytophthora palmivora</i>	<i>Theobroma cacao</i>	1993	<i>Phytophthora palmivora</i>	Sabah: Semporna, Sungai Sing-Sing
379164	<i>Phytophthora palmivora</i>	<i>Theobroma cacao</i> , pod	1998	<i>Phytophthora palmivora</i>	Sabah: Sandakan
379165	<i>Phytophthora palmivora</i>	<i>Theobroma cacao</i> , pod	1998	<i>Phytophthora palmivora</i>	Sabah: Sandakan
379166	<i>Phytophthora palmivora</i>	<i>Theobroma cacao</i> , pod	1998	<i>Phytophthora palmivora</i>	Sabah: Sandakan

IMI number	Name	Substratum/Associated Organism	Year	Current Name	Locality
379465	<i>Phytophthora palmivora</i>	<i>Theobroma cacao</i>	1998	<i>Phytophthora palmivora</i>	Sabah: Tawau, Sin On Tiku
379467	<i>Phytophthora palmivora</i>	<i>Theobroma cacao</i>	1998	<i>Phytophthora palmivora</i>	Sabah: Tawau, Quoin Hill
359457	<i>Phytophthora palmivora</i>	<i>Theobroma cacao</i>	1993	<i>Phytophthora palmivora</i>	Sabah: Tawau, Quoin Hill
368916	<i>Phytophthora palmivora</i>	<i>Theobroma cacao</i> , pod	1994	<i>Phytophthora palmivora</i>	Sarawak: Semongok
361350	<i>Phytophthora palmivora</i>	<i>Theobroma cacao</i> , pod	1993	<i>Phytophthora palmivora</i>	Sabah: Kunak
359456	<i>Phytophthora palmivora</i>	<i>Theobroma cacao</i>	1993	<i>Phytophthora palmivora</i>	Sabah: Tawau, Sin On Tiku
361331	<i>Phytophthora palmivora</i>	<i>Theobroma cacao</i>	1993	<i>Phytophthora palmivora</i>	Sabah: Tuaran
359460	<i>Phytophthora palmivora</i>	<i>Theobroma cacao</i>	1993	<i>Phytophthora palmivora</i>	Sabah: Ranau, Kg. Silou
339073	<i>Phytophthora palmivora</i>	<i>Theobroma cacao</i>	1990	<i>Phytophthora palmivora</i>	Sabah: Sandakan
357177	<i>Phytophthora palmivora</i>	<i>Theobroma cacao</i>	1993	<i>Phytophthora palmivora</i>	Sabah: Tenom, Agricultural Research Station
361351	<i>Phytophthora palmivora</i>	<i>Theobroma cacao</i> , pod	1993	<i>Phytophthora palmivora</i>	Sabah: Sandakan
367615	<i>Phytophthora palmivora</i>	<i>Theobroma cacao</i> , root	1994	<i>Phytophthora palmivora</i>	Sabah: Tuaran
361104	<i>Phytophthora palmivora</i>	<i>Theobroma cacao</i> , pod	1993	<i>Phytophthora palmivora</i>	Sabah: Kunak
361327	<i>Phytophthora palmivora</i>	<i>Theobroma cacao</i> , pod	1993	<i>Phytophthora palmivora</i>	Sabah: Tawau
71377	<i>Phytophthora palmivora</i>	<i>Piper nigrum</i>	1956	<i>Phytophthora palmivora</i>	Sarawak
104923	<i>Phytophthora palmivora</i>	<i>Solanum melongena</i> , rotting fruit	1964	<i>Phytophthora palmivora</i>	Sarawak: Department of Agriculture
92121	<i>Phytophthora palmivora</i>	Solanaceae	1961	<i>Phytophthora palmivora</i>	Sarawak: Kuching, Department of Agriculture
63124	<i>Phytophthora palmivora</i>	<i>Piper nigrum</i> , roots, lateral, main	-	<i>Phytophthora palmivora</i>	Sarawak: Kuching-Serian Road, mile 30.5
248109	<i>Phytophthora palmivora</i>	<i>Theobroma cacao</i>	1980	<i>Phytophthora palmivora</i>	Sabah: Tuaran, Agricultural Research Centre
71376	<i>Phytophthora palmivora</i>	<i>Piper nigrum</i>	1956	<i>Phytophthora palmivora</i>	Sarawak

IMInumber	Name	Substratum/Associated Organism	Year	Current Name	Locality
100396	<i>Phytophthora palmivora</i>	<i>Durio zibethinus</i> , stem	1963	<i>Phytophthora palmivora</i>	Peninsular Malaysia
79917	<i>Phytophthora palmivora</i>	<i>Theobroma cacao</i> , pod	1960	<i>Phytophthora palmivora</i>	Peninsular Malaysia
71378	<i>Phytophthora palmivora</i>	<i>Piper nigrum</i>	1956	<i>Phytophthora palmivora</i>	Sarawak
71379	<i>Phytophthora palmivora</i>	<i>Piper nigrum</i>	1957	<i>Phytophthora palmivora</i>	Sarawak
71380	<i>Phytophthora palmivora</i>	<i>Piper nigrum</i>	1957	<i>Phytophthora palmivora</i>	Sarawak
74401	<i>Phytophthora palmivora</i>	<i>Durio zibethinus</i>	1958	<i>Phytophthora palmivora</i>	Kuala Lumpur
74402	<i>Phytophthora palmivora</i>	<i>Durio zibethinus</i>	1958	<i>Phytophthora palmivora</i>	Peninsular Malaysia
141869	<i>Phytophthora parasitica</i>	<i>Reticulata</i> ?	-	<i>Phytophthora nicotianae</i>	Sabah
148476	<i>Phytophthora parasitica</i>	<i>Citrus grandis</i>	1970	<i>Phytophthora nicotianae</i>	Sabah
141870	<i>Phytophthora parasitica</i>	<i>Reticulata</i> ?	-	<i>Phytophthora nicotianae</i>	Sabah
141868	<i>Phytophthora parasitica</i>	<i>Reticulata</i> ?	-	<i>Phytophthora nicotianae</i>	Sabah
141867	<i>Phytophthora parasitica</i>	<i>Citrus aurantifolia</i>	-	<i>Phytophthora nicotianae</i>	Sabah
141866	<i>Phytophthora parasitica</i>	<i>Citrus aurantifolia</i>	-	<i>Phytophthora nicotianae</i>	Sabah
141865	<i>Phytophthora parasitica</i>	<i>Citrus aurantifolia</i>	-	<i>Phytophthora nicotianae</i>	Sabah
212044	<i>Phytophthora parasitica</i>	soil	1977	<i>Phytophthora nicotianae</i>	Peninsular Malaysia
359461	<i>Phytophthora parasitica</i>	<i>Bougainvillea</i>	1993	<i>Phytophthora nicotianae</i>	Sabah: Kota Kinabalu, Taman Sinar Bukit
359462	<i>Phytophthora parasitica</i>	<i>Bougainvillea</i> , die-back	1993	<i>Phytophthora nicotianae</i>	Sabah: Ranau
36526	<i>Phytophthora parasitica</i>	<i>Lycopersicon esculentum</i>	-	<i>Phytophthora nicotianae</i>	Unspecified
361328	<i>Phytophthora parasitica</i>	<i>Bougainvillea</i> , leaf	1993	<i>Phytophthora nicotianae</i>	Sabah: Kota Kinabalu
361336	<i>Phytophthora parasitica</i>	<i>Theobroma cacao</i>	1993	<i>Phytophthora nicotianae</i>	Sabah: Kunak
361330	<i>Phytophthora parasitica</i>	<i>Vinca rosea</i> , leaf	1993	<i>Phytophthora nicotianae</i>	Sabah: Tuaran
359463	<i>Phytophthora parasitica</i>	<i>Vinca rosea</i> , blossom blight	1993	<i>Phytophthora nicotianae</i>	Sabah: Tuaran, Agricultural Research Centre
36530	<i>Phytophthora parasitica</i>	<i>Salvia splendens</i>	-	<i>Phytophthora nicotianae</i>	Unspecified

IMInumber	Name	Substratum/Associated Organism	Year	Current Name	Locality
93456	<i>Phytophthora parasitica</i>	Orchidaceae, leaf rot	1962	<i>Phytophthora nicotianae</i>	Kuala Lumpur
89456	<i>Phytophthora parasitica</i>	<i>Citrus nobilis</i>	1961	<i>Phytophthora nicotianae</i>	Sarawak
163164	<i>Plasmopara viticola</i>	<i>Vitis</i>	-	<i>Plasmopara viticola</i>	Peninsular Malaysia
133853	<i>Pseudoperonospora cubensis</i>	<i>Luffa acutangula</i>	1968	<i>Pseudoperonospora cubensis</i>	Sabah: Tuaran
38867	<i>Pseudoperonospora cubensis</i>	<i>Cucumis sativus</i>	-	<i>Pseudoperonospora cubensis</i>	Unspecified
41030	<i>Pseudoperonospora cubensis</i>	<i>Cucurbita maxima</i>	-	<i>Pseudoperonospora cubensis</i>	Unspecified
49920	<i>Pseudoperonospora cubensis</i>	<i>Luffa aegyptiaca</i>	-	<i>Pseudoperonospora cubensis</i>	Unspecified
49923	<i>Pseudoperonospora cubensis</i>	<i>Cucumis sativus</i>	-	<i>Pseudoperonospora cubensis</i>	Unspecified
40994	<i>Pseudoperonospora cubensis</i>	<i>Cucumis sativus</i>	-	<i>Pseudoperonospora cubensis</i>	Unspecified
91519	<i>Pseudoperonospora cubensis</i>	<i>Momordica charantia</i>	1961	<i>Pseudoperonospora cubensis</i>	Sabah: Ranau, smallholding
79459	<i>Pseudoperonospora cubensis</i>	<i>Lagenaria vulgaris</i>	1959	<i>Pseudoperonospora cubensis</i>	Sarawak: Tarat, Agricultural Station
68908	<i>Pseudoperonospora cubensis</i>	<i>Cucumis sativus</i>	1956	<i>Pseudoperonospora cubensis</i>	Kuala Lumpur
93960	<i>Pseudoperonospora cubensis</i>	<i>Luffa acutangula</i>	1962	<i>Pseudoperonospora cubensis</i>	Sarawak: Kuching District
79432	<i>Pseudoperonospora cubensis</i>	<i>Cucumis sativus</i>	1959	<i>Pseudoperonospora cubensis</i>	Sarawak: Sibu
79461	<i>Pseudoperonospora cubensis</i>	<i>Luffa acutangula</i>	1959	<i>Pseudoperonospora cubensis</i>	Sarawak: Tarat, Agricultural Station
79434	<i>Pseudoperonospora cubensis</i>	<i>Luffa acutangula</i>	1959	<i>Pseudoperonospora cubensis</i>	Sarawak: Sibu
63299	<i>Pseudoperonospora cubensis</i>	<i>Cucumis</i>	1956	<i>Pseudoperonospora cubensis</i>	Sabah: Keningau

Family: Pythiaceae

264704	<i>Pythium acanthicum</i>	<i>Theobroma cacao</i>	1981	<i>Pythium acanthicum</i>	Sabah
264708	<i>Pythium acanthicum</i>	<i>Theobroma cacao</i>	1981	<i>Pythium acanthicum</i>	Sabah
367614	<i>Pythium acanthophoron</i>	<i>Theobroma cacao</i> , pod	1994	<i>Pythium acanthophoron</i>	Sabah: Tuaran
134589	<i>Pythium aphanidermatum</i>	<i>Glycine max</i>	1968	<i>Pythium aphanidermatum</i>	Kuala Lumpur
236808	<i>Pythium aphanidermatum</i>	<i>Piper nigrum</i>	1979	<i>Pythium aphanidermatum</i>	Sabah

IMI number	Name	Substratum/Associated Organism	Year	Current Name	Locality
314249	<i>Pythium aphanidermatum</i>	<i>Cucumis melo</i> , root, necrotic	1987	<i>Pythium aphanidermatum</i>	Peninsular Malaysia
321774	<i>Pythium aphanidermatum</i>	<i>Psidium guajava</i>	1987	<i>Pythium aphanidermatum</i>	Sabah: Membakut
334887	<i>Pythium aphanidermatum</i>	<i>Brassica</i> , seedling	1989	<i>Pythium aphanidermatum</i>	Unspecified
340458	<i>Pythium aphanidermatum</i>	<i>Carica papaya</i> , root	-	<i>Pythium aphanidermatum</i>	Unspecified
69000	<i>Pythium aphanidermatum</i>	<i>Carica papaya</i> , root rot	1957	<i>Pythium aphanidermatum</i>	Terengganu: Dungun
145701	<i>Pythium arrhenomanes</i>	<i>Zea mays</i>	1969	<i>Pythium arrhenomanes</i>	Peninsular Malaysia
160780	<i>Pythium butleri</i>	<i>Phaseolus aureus</i>	-	<i>Pythium butleri</i>	Sabah
177784	<i>Pythium butleri</i>	<i>Vigna unguiculata</i>	1973	<i>Pythium butleri</i>	Sabah
202015	<i>Pythium butleri</i>	<i>Brassica chinensis</i> var. <i>chinensis</i>	1976	<i>Pythium butleri</i>	Sabah: Tuaran, Agricultural Research Centre
191099	<i>Pythium butleri</i>	<i>Piper nigrum</i>	1975	<i>Pythium butleri</i>	Sabah: Tuaran
177782	<i>Pythium butleri</i>	<i>Brassica chinensis</i> var. <i>communis</i>	1973	<i>Pythium butleri</i>	Sabah
177780	<i>Pythium butleri</i>	<i>Raphanus caudatus</i>	1973	<i>Pythium butleri</i>	Sabah
160779	<i>Pythium butleri</i>	<i>Phaseolus aureus</i>	-	<i>Pythium butleri</i>	Sabah
172352	<i>Pythium butleri</i>	<i>Carica papaya</i>	1973	<i>Pythium butleri</i>	Sabah
170731	<i>Pythium butleri</i>	<i>Citrullus vulgaris</i>	1972	<i>Pythium butleri</i>	Sabah
190087	<i>Pythium butleri</i>	<i>Capsicum annum</i>	1974	<i>Pythium butleri</i>	Sabah
172353	<i>Pythium butleri</i>	<i>Carica papaya</i>	1973	<i>Pythium butleri</i>	Sabah
177783	<i>Pythium butleri</i>	<i>Vigna unguiculata</i>	1973	<i>Pythium butleri</i>	Sabah
172347	<i>Pythium butleri</i>	<i>Glycine max</i>	1973	<i>Pythium butleri</i>	Sabah
170877	<i>Pythium butleri</i>	<i>Carica papaya</i>	1972	<i>Pythium butleri</i>	Sabah
177781	<i>Pythium butleri</i>	<i>Raphanus caudatus</i>	1973	<i>Pythium butleri</i>	Sabah
170732	<i>Pythium butleri</i>	<i>Citrullus vulgaris</i>	1972	<i>Pythium butleri</i>	Sabah

IMInumber	Name	Substratum/Associated Organism	Year	Current Name	Locality
171487	<i>Pythium butleri</i>	<i>Phaseolus aureus</i>	1972	<i>Pythium butleri</i>	Sabah
183183	<i>Pythium butleri</i>	<i>Allium cepa</i> , soil	1974	<i>Pythium butleri</i>	Peninsular Malaysia
170876	<i>Pythium butleri</i>	<i>Lycopersicon esculentum</i>	1972	<i>Pythium butleri</i>	Sabah
171472	<i>Pythium butleri</i>	<i>Cucumis sativus</i>	1972	<i>Pythium butleri</i>	Sabah
171488	<i>Pythium butleri</i>	<i>Phaseolus aureus</i>	1972	<i>Pythium butleri</i>	Sabah
170878	<i>Pythium butleri</i>	<i>Carica papaya</i>	1972	<i>Pythium butleri</i>	Sabah
171471	<i>Pythium butleri</i>	<i>Cucumis sativus</i>	1972	<i>Pythium butleri</i>	Sabah
207766	<i>Pythium butleri</i>	<i>Amaranthus gangeticus</i>	1976	<i>Pythium butleri</i>	Unspecified
278097	<i>Pythium butleri</i>	<i>Cucumis sativus</i>	1983	<i>Pythium butleri</i>	Peninsular Malaysia
278083	<i>Pythium butleri</i>	<i>Lycopersicon esculentum</i>	1983	<i>Pythium butleri</i>	Peninsular Malaysia
207768	<i>Pythium butleri</i>	<i>Zea mays</i>	1976	<i>Pythium butleri</i>	Unspecified
207769	<i>Pythium butleri</i>	<i>Zea mays</i>	1976	<i>Pythium butleri</i>	Unspecified
207767	<i>Pythium butleri</i>	<i>Amaranthus gangeticus</i>	1976	<i>Pythium butleri</i>	Unspecified
267530	<i>Pythium butleri</i>	<i>Brassica chinensis</i> var. <i>parachinensis</i>	1982	<i>Pythium butleri</i>	Sabah
311871	<i>Pythium butleri</i>	<i>Carica papaya</i>	1986	<i>Pythium butleri</i>	Selangor: Subang
311483	<i>Pythium butleri</i>	<i>Cucumis sativus</i>	1986	<i>Pythium butleri</i>	Sabah: Sandakan
49043	<i>Pythium complectens</i>	<i>Durio zibethinus</i> , root, drying	1938	<i>Pythium vexans</i>	Unspecified
49044	<i>Pythium complectens</i>	carambola	1939	<i>Pythium vexans</i>	Unspecified
183152	<i>Pythium debaryanum</i>	<i>Zea mays</i>	1974	<i>Pythium debaryanum</i>	Sabah: Tuaran
191098	<i>Pythium debaryanum</i>	<i>Saccharum officinale</i>	1975	<i>Pythium debaryanum</i>	Sabah: Tuaran
183153	<i>Pythium debaryanum</i>	<i>Zea mays</i>	1974	<i>Pythium debaryanum</i>	Sabah: Tuaran
163511	<i>Pythium debaryanum</i>	<i>Carica papaya</i>	1972	<i>Pythium debaryanum</i>	Unspecified
163172	<i>Pythium debaryanum</i>	<i>Theobroma cacao</i>	-	<i>Pythium debaryanum</i>	Peninsular Malaysia

IMInumber	Name	Substratum/Associated Organism	Year	Current Name	Locality
187952	<i>Pythium debaryanum</i>	<i>Lycopersicon esculentum</i>	1974	<i>Pythium debaryanum</i>	Sabah
187948	<i>Pythium debaryanum</i>	<i>Zea mays</i>	1974	<i>Pythium debaryanum</i>	Sabah
187949	<i>Pythium debaryanum</i>	<i>Zea mays</i>	1974	<i>Pythium debaryanum</i>	Sabah
242018	<i>Pythium debaryanum</i>	<i>Syzygium aromaticum</i>	1979	<i>Pythium debaryanum</i>	Sabah
242029	<i>Pythium debaryanum</i>	<i>Malus</i> hybrid	1979	<i>Pythium debaryanum</i>	Sabah
180544	<i>Pythium deliense</i>	<i>Momordica charantia</i>	-	<i>Pythium deliense</i>	Sabah
180545	<i>Pythium deliense</i>	<i>Momordica charantia</i>	-	<i>Pythium deliense</i>	Sabah
203602	<i>Pythium deliense</i>	<i>Vigna sinensis</i> subsp. <i>sesquipedalis</i>	1976	<i>Pythium deliense</i>	Sabah
183180	<i>Pythium deliense</i>	<i>Carica papaya</i>	1974	<i>Pythium deliense</i>	Peninsular Malaysia
233698	<i>Pythium deliense</i>	<i>Glycine max</i>	1978	<i>Pythium deliense</i>	Sabah
208644	<i>Pythium deliense</i>	<i>Lactuca sativa</i>	1976	<i>Pythium deliense</i>	Unspecified
295880	<i>Pythium deliense</i>	<i>Vigna sesquipedalis</i>	1985	<i>Pythium deliense</i>	Sabah: Tuaran
208643	<i>Pythium deliense</i>	<i>Lactuca sativa</i>	1976	<i>Pythium deliense</i>	Unspecified
305058	<i>Pythium deliense</i>	<i>Solanum melongena</i>	1986	<i>Pythium deliense</i>	Peninsular Malaysia
71664	<i>Pythium deliense</i>	<i>Carica papaya</i>	1957	<i>Pythium deliense</i>	Peninsular Malaysia
202012	<i>Pythium dissotocum</i>	<i>Citrus nobilis</i>	1976	<i>Pythium dissotocum</i>	Sabah: Agricultural Research Centre
170712	<i>Pythium echinocarpum</i>	<i>Cucumis sativus</i>	1972		Sabah
170713	<i>Pythium echinocarpum</i>	<i>Cucumis sativus</i>	1972		Sabah
176377	<i>Pythium echinocarpum</i>	<i>Manihot utilissima</i>	1973		Sabah
165236	<i>Pythium gracile</i>	<i>Zea mays</i>	1972	<i>Pythium diclinum</i>	Sabah
223549	<i>Pythium gracile</i>	<i>Solanum tuberosum</i>	1977	<i>Pythium diclinum</i>	Sabah
151404	<i>Pythium graminicola</i>	<i>Zea mays</i>	1970	<i>Pythium graminicola</i>	Peninsular Malaysia
330521	<i>Pythium graminicola</i>	<i>Zea mays</i>	1988	<i>Pythium graminicola</i>	Sabah

IMInumber	Name	Substratum/Associated Organism	Year	Current Name	Locality
183154	<i>Pythium helicoides</i>	<i>Glycine max</i>	1974	<i>Pythium helicoides</i>	Sabah: Tuaran
183155	<i>Pythium helicoides</i>	<i>Glycine max</i>	1974	<i>Pythium helicoides</i>	Sabah: Tuaran
183156	<i>Pythium helicoides</i>	<i>Carica papaya</i>	1974	<i>Pythium helicoides</i>	Sabah: Tuaran
332017	<i>Pythium helicoides</i>	<i>Nephelium lappaceum</i>	1989	<i>Pythium helicoides</i>	Sabah: Tenom
172620	<i>Pythium intermedium</i>	<i>Elaeis guineensis</i>	1973	<i>Pythium intermedium</i>	Unspecified
290711	<i>Pythium intermedium</i>	<i>Theobroma cacao</i>	1984	<i>Pythium intermedium</i>	Sarawak
183970	<i>Pythium irregulare</i>	<i>Piper nigrum</i> , root	1974	<i>Pythium irregulare</i>	Sabah: Tuaran
281029	<i>Pythium irregulare</i>	<i>Theobroma cacao</i>	1983	<i>Pythium irregulare</i>	Sabah
281028	<i>Pythium irregulare</i>	<i>Theobroma cacao</i>	1983	<i>Pythium irregulare</i>	Sabah
183962	<i>Pythium irregulare</i>	<i>Carica papaya</i> , root	1974	<i>Pythium irregulare</i>	Sabah: Tuaran
191102	<i>Pythium middletonii</i>	<i>Passiflora edulis</i>	1975	<i>Pythium middletonii</i>	Sabah: Tuaran
198533	<i>Pythium middletonii</i>	<i>Mangifera indica</i>	1975	<i>Pythium middletonii</i>	Unspecified
171576	<i>Pythium middletonii</i>	<i>Citrus reticulata</i>	1972	<i>Pythium middletonii</i>	Sabah
187951	<i>Pythium middletonii</i>	<i>Impatiens balsamina</i>	1974	<i>Pythium middletonii</i>	Sabah
191094	<i>Pythium middletonii</i>	<i>Vicia faba</i>	1975	<i>Pythium middletonii</i>	Sabah: Tuaran
191100	<i>Pythium middletonii</i>	<i>Piper nigrum</i>	1975	<i>Pythium middletonii</i>	Sabah: Tuaran
187944	<i>Pythium middletonii</i>	<i>Ipomoea reptans</i>	1974	<i>Pythium middletonii</i>	Sabah
196790	<i>Pythium middletonii</i>	<i>Carica papaya</i>	-	<i>Pythium middletonii</i>	Sabah
191101	<i>Pythium middletonii</i>	<i>Passiflora edulis</i>	1975	<i>Pythium middletonii</i>	Sabah: Tuaran
192825	<i>Pythium middletonii</i>	<i>Mangifera indica</i>	1975	<i>Pythium middletonii</i>	Unspecified
195732	<i>Pythium middletonii</i>	<i>Fragaria vesca</i>	-	<i>Pythium middletonii</i>	Peninsular Malaysia
192826	<i>Pythium middletonii</i>	<i>Mangifera indica</i>	1975	<i>Pythium middletonii</i>	Unspecified
194783	<i>Pythium middletonii</i>	<i>Theobroma cacao</i>	1975	<i>Pythium middletonii</i>	Unspecified
194782	<i>Pythium middletonii</i>	<i>Theobroma cacao</i>	1975	<i>Pythium middletonii</i>	Unspecified

IMInumber	Name	Substratum/Associated Organism	Year	Current Name	Locality
194778	<i>Pythium middletonii</i>	<i>Piper nigrum</i>	1975	<i>Pythium middletonii</i>	Unspecified
187943	<i>Pythium middletonii</i>	<i>Ipomoea reptans</i>	1974	<i>Pythium middletonii</i>	Sabah
187950	<i>Pythium middletonii</i>	<i>Impatiens balsamina</i>	1974	<i>Pythium middletonii</i>	Sabah
264723	<i>Pythium middletonii</i>	<i>Anacardium occidentale</i>	1981	<i>Pythium middletonii</i>	Sabah
258495	<i>Pythium middletonii</i>	<i>Theobroma cacao</i>	1981	<i>Pythium middletonii</i>	Sabah: Tuaran
289799	<i>Pythium middletonii</i>	<i>Oryza sativa</i>	1984	<i>Pythium middletonii</i>	Sabah: Tambunan
242030	<i>Pythium middletonii</i>	<i>Malus hybrid</i>	1979	<i>Pythium middletonii</i>	Sabah
258496	<i>Pythium middletonii</i>	<i>Theobroma cacao</i>	1981	<i>Pythium middletonii</i>	Sabah: Tuaran
248123	<i>Pythium middletonii</i>	<i>Fragaria vesca</i>	1980	<i>Pythium middletonii</i>	Sabah: Tuaran, Agricultural Research Centre
248122	<i>Pythium middletonii</i>	<i>Fragaria vesca</i>	1980	<i>Pythium middletonii</i>	Sabah: Tuaran, Agricultural Research Centre
264707	<i>Pythium middletonii</i>	<i>Theobroma cacao</i>	1981	<i>Pythium middletonii</i>	Sabah
288637	<i>Pythium middletonii</i>	<i>Durio zibethinus</i>	1984	<i>Pythium middletonii</i>	Sabah: Sandakan
306165	<i>Pythium middletonii</i>	<i>Actinidia chinensis</i>	1986	<i>Pythium middletonii</i>	Sabah: Kundasang
183979	<i>Pythium middletonii</i>	<i>Albizia falcata</i>	1974	<i>Pythium middletonii</i>	Sabah: Tuaran
242031	<i>Pythium monospermum</i>	<i>Solanum tuberosum</i>	1979	<i>Pythium monospermum</i>	Sabah
173569	<i>Pythium myriotylum</i>	<i>Oryza sativa</i>	1973	<i>Pythium myriotylum</i>	Unspecified
170716	<i>Pythium myriotylum</i>	<i>Raphanus sativus</i> var. <i>longipinnatus</i>	1972	<i>Pythium myriotylum</i>	Sabah
171552	<i>Pythium myriotylum</i>	<i>Elaeis guineensis</i>	1972	<i>Pythium myriotylum</i>	Sabah
186064	<i>Pythium myriotylum</i>	<i>Zingiber officinale</i>	-	<i>Pythium myriotylum</i>	Sabah: Agricultural Research Centre
186065	<i>Pythium myriotylum</i>	<i>Zingiber officinale</i>	-	<i>Pythium myriotylum</i>	Sabah: Agricultural Research Centre
186075	<i>Pythium myriotylum</i>	<i>Theobroma cacao</i>	-	<i>Pythium myriotylum</i>	Sabah: Agricultural Research Centre
170715	<i>Pythium myriotylum</i>	<i>Raphanus sativus</i> var. <i>longipinnatus</i>	1972	<i>Pythium myriotylum</i>	Sabah

IMInumber	Name	Substratum/Associated Organism	Year	Current Name	Locality
157950	<i>Pythium myriotylum</i>	<i>Eleusine coracana</i>	1971	<i>Pythium myriotylum</i>	Unspecified
171490	<i>Pythium myriotylum</i>	<i>Elaeis guineensis</i>	1972	<i>Pythium myriotylum</i>	Sabah
158725	<i>Pythium myriotylum</i>	<i>Sorghum vulgare</i>	-	<i>Pythium myriotylum</i>	Sabah: Tuaran
158726	<i>Pythium myriotylum</i>	<i>Sorghum vulgare</i>	-	<i>Pythium myriotylum</i>	Sabah: Tuaran
171485	<i>Pythium myriotylum</i>	<i>Crotalaria mucronata</i>	1972	<i>Pythium myriotylum</i>	Sabah
171484	<i>Pythium myriotylum</i>	<i>Crotalaria mucronata</i>	1972	<i>Pythium myriotylum</i>	Sabah
294081	<i>Pythium myriotylum</i>	<i>Solanum melongena</i>	1985	<i>Pythium myriotylum</i>	Unspecified
215767	<i>Pythium myriotylum</i>	<i>Zingiber officinale</i>	1977	<i>Pythium myriotylum</i>	Sabah
294083	<i>Pythium myriotylum</i>	<i>Piper nigrum</i>	1985	<i>Pythium myriotylum</i>	Unspecified
236839	<i>Pythium myriotylum</i>	<i>Piper nigrum</i>	1979	<i>Pythium myriotylum</i>	Sabah
294080	<i>Pythium myriotylum</i>	<i>Solanum melongena</i>	1985	<i>Pythium myriotylum</i>	Unspecified
265371	<i>Pythium myriotylum</i>	<i>Allium ascalonicum</i>	1982	<i>Pythium myriotylum</i>	Peninsular Malaysia
242027	<i>Pythium myriotylum</i>	<i>Solanum melongena</i>	1979	<i>Pythium myriotylum</i>	Sabah
253816	<i>Pythium myriotylum</i>	<i>Vigna sinensis</i>	1980	<i>Pythium myriotylum</i>	Sarawak: Petra Jaya
281044	<i>Pythium myriotylum</i>	<i>Manihot esculenta</i>	1983	<i>Pythium myriotylum</i>	Sabah
281045	<i>Pythium myriotylum</i>	<i>Manihot esculenta</i>	1983	<i>Pythium myriotylum</i>	Sabah
242039	<i>Pythium myriotylum</i>	<i>Citrullus lanatus</i>	1979	<i>Pythium myriotylum</i>	Sabah
311862	<i>Pythium myriotylum</i>	<i>Lycopersicon esculentum</i>	1986	<i>Pythium myriotylum</i>	Peninsular Malaysia
311864	<i>Pythium myriotylum</i>	<i>Oryza sativa</i>	1986	<i>Pythium myriotylum</i>	Peninsular Malaysia
311865	<i>Pythium myriotylum</i>	<i>Cucumis melo</i>	1986	<i>Pythium myriotylum</i>	Peninsular Malaysia
311866	<i>Pythium myriotylum</i>	<i>Cucumis sativus</i>	1986	<i>Pythium myriotylum</i>	Peninsular Malaysia
311867	<i>Pythium myriotylum</i>	<i>Solanum melongena</i>	1986	<i>Pythium myriotylum</i>	Peninsular Malaysia
311869	<i>Pythium myriotylum</i>	<i>Cucumis sativus</i>	1986	<i>Pythium myriotylum</i>	Peninsular Malaysia
311870	<i>Pythium myriotylum</i>	<i>Cucumis sativus</i>	1986	<i>Pythium myriotylum</i>	Peninsular Malaysia

IMI number	Name	Substratum/Associated Organism	Year	Current Name	Locality
311873	<i>Pythium myriotylum</i>	<i>Cucumis melo</i>	1986	<i>Pythium myriotylum</i>	Pahang
298412	<i>Pythium myriotylum</i>	<i>Carica papaya</i>	1985	<i>Pythium myriotylum</i>	Sabah: Sandakan
305053	<i>Pythium myriotylum</i>	<i>Cucumis melo</i>	1986	<i>Pythium myriotylum</i>	Peninsular Malaysia
305052	<i>Pythium myriotylum</i>	<i>Lycopersicon esculentum</i>	1986	<i>Pythium myriotylum</i>	Peninsular Malaysia
305054	<i>Pythium myriotylum</i>	<i>Arachis hypogaea</i>	1986	<i>Pythium myriotylum</i>	Peninsular Malaysia
305051	<i>Pythium myriotylum</i>	<i>Cucumis melo</i>	1986	<i>Pythium myriotylum</i>	Pahang: Genting Highlands
243090	<i>Pythium periplocum</i>	<i>Theobroma cacao</i>	1979	<i>Pythium periplocum</i>	Sabah: Tuaran, Agricultural Research Centre
173368	<i>Pythium splendens</i>	<i>Persea americana</i>	1973	<i>Pythium splendens</i>	Sabah
187955	<i>Pythium splendens</i>	<i>Celosia cristata</i>	1974	<i>Pythium splendens</i>	Sabah
176374	<i>Pythium splendens</i>	<i>Manihot utilissima</i>	1973	<i>Pythium splendens</i>	Sabah
171578	<i>Pythium splendens</i>	<i>Vitis vinifera</i>	1972	<i>Pythium splendens</i>	Sabah
202010	<i>Pythium splendens</i>	<i>Pinus caribaea</i>	1976	<i>Pythium splendens</i>	Sabah: Agricultural Research Centre
163532	<i>Pythium splendens</i>	<i>Piper nigrum</i>	1972	<i>Pythium splendens</i>	Unspecified
206746	<i>Pythium splendens</i>	<i>Theobroma cacao</i>	1976	<i>Pythium splendens</i>	Unspecified
175629	<i>Pythium splendens</i>	<i>Piper nigrum</i>	1973	<i>Pythium splendens</i>	Sabah: Agricultural Research Centre
176373	<i>Pythium splendens</i>	<i>Manihot utilissima</i>	1973	<i>Pythium splendens</i>	Sabah
183971	<i>Pythium splendens</i>	<i>Piper nigrum</i> , root	1974	<i>Pythium splendens</i>	Sabah: Tuaran
206745	<i>Pythium splendens</i>	<i>Theobroma cacao</i>	1976	<i>Pythium splendens</i>	Unspecified
171499	<i>Pythium splendens</i>	<i>Piper nigrum</i>	1972	<i>Pythium splendens</i>	Sabah
156188	<i>Pythium splendens</i>	<i>Piper nigrum</i>	1971	<i>Pythium splendens</i>	Kuala Lumpur
202009	<i>Pythium splendens</i>	<i>Pinus caribaea</i>	1976	<i>Pythium splendens</i>	Sabah: Agricultural Research Centre
154193	<i>Pythium splendens</i>	<i>Piper nigrum</i>	1970	<i>Pythium splendens</i>	Kuala Lumpur
205571	<i>Pythium splendens</i>	<i>Solanum tuberosum</i>	1976	<i>Pythium splendens</i>	Sabah

IMInumber	Name	Substratum/Associated Organism	Year	Current Name	Locality
171577	<i>Pythium splendens</i>	<i>Vitis vinifera</i>	1972	<i>Pythium splendens</i>	Sabah
211186	<i>Pythium splendens</i>	<i>Zingiber officinale</i>	1977	<i>Pythium splendens</i>	Unspecified
285744	<i>Pythium splendens</i>	<i>Fragaria</i>	1984	<i>Pythium splendens</i>	Sabah: Kundasang
288638	<i>Pythium splendens</i>	Unspecified	1984	<i>Pythium splendens</i>	Sabah: Sandakan
243083	<i>Pythium splendens</i>	<i>Zingiber officinale</i>	1979	<i>Pythium splendens</i>	Sabah: Tuaran, Agricultural Research Centre
271377	<i>Pythium splendens</i>	<i>Theobroma cacao</i>	1982	<i>Pythium splendens</i>	Sabah
287033	<i>Pythium splendens</i>	<i>Piper</i> , wilted plant	1984	<i>Pythium splendens</i>	Sarawak
243089	<i>Pythium splendens</i>	<i>Theobroma cacao</i>	1979	<i>Pythium splendens</i>	Sabah: Tuaran, Agricultural Research Centre
211187	<i>Pythium splendens</i>	<i>Zingiber officinale</i>	1977	<i>Pythium splendens</i>	Unspecified
317389	<i>Pythium splendens</i>	<i>Gmelina arborea</i>	1987	<i>Pythium splendens</i>	Peninsular Malaysia
314250	<i>Pythium splendens</i>	<i>Piper nigrum</i> , root, root rot	1987	<i>Pythium splendens</i>	Peninsular Malaysia
298411	<i>Pythium splendens</i>	<i>Carica papaya</i>	1985	<i>Pythium splendens</i>	Sabah: Sandakan
322228	<i>Pythium splendens</i>	<i>Piper nigrum</i>	1988	<i>Pythium splendens</i>	Sarawak
311872	<i>Pythium splendens</i>	<i>Cucumis melo</i>	1986	<i>Pythium splendens</i>	Pahang
32038	<i>Pythium splendens</i>	<i>Piper betle</i>	1938	<i>Pythium splendens</i>	Unspecified
327705	<i>Pythium splendens</i>	<i>Nephelium lappaceum</i>	1988	<i>Pythium splendens</i>	Sabah
36527	<i>Pythium splendens</i>	<i>Begonia</i>	-	<i>Pythium splendens</i>	Unspecified
46772	<i>Pythium splendens</i>	<i>Tithonia rotundifolia</i> , root, rot	1951	<i>Pythium splendens</i>	Unspecified
332018	<i>Pythium splendens</i>	<i>Artocarpus heterophylla</i>	1989	<i>Pythium splendens</i>	Sabah: Tenom
51105	<i>Pythium splendens</i>	<i>Piper betle</i>	1938	<i>Pythium splendens</i>	Unspecified
248108	<i>Pythium splendens</i>	<i>Theobroma cacao</i>	1980	<i>Pythium splendens</i>	Sabah: Tuaran, Agricultural Research Centre

IMInumber	Name	Substratum/Associated Organism	Year	Current Name	Locality
192828	<i>Pythium splendens</i>	<i>Mangifera indica</i>	1975	<i>Pythium splendens</i>	Unspecified
71389	<i>Pythium splendens</i>	<i>Piper nigrum</i>	1957	<i>Pythium splendens</i>	Sarawak
171564	<i>Pythium vexans</i>	<i>Elaeis guineensis</i>	1972	<i>Pythium vexans</i>	Sabah
171550	<i>Pythium vexans</i>	<i>Persea americana</i>	1972	<i>Pythium vexans</i>	Sabah
171581	<i>Pythium vexans</i>	<i>Vitis vinifera</i>	1972	<i>Pythium vexans</i>	Sabah
171565	<i>Pythium vexans</i>	<i>Elaeis guineensis</i>	1972	<i>Pythium vexans</i>	Sabah
171580	<i>Pythium vexans</i>	<i>Vitis vinifera</i>	1972	<i>Pythium vexans</i>	Sabah
168197	<i>Pythium vexans</i>	<i>Persea americana</i>	1972	<i>Pythium vexans</i>	Sabah
173897	<i>Pythium vexans</i>	<i>Sauropus androgynus</i>	1973	<i>Pythium vexans</i>	Sabah
173898	<i>Pythium vexans</i>	<i>Sauropus androgynus</i>	1973	<i>Pythium vexans</i>	Sabah
192467	<i>Pythium vexans</i>	<i>Persea gratissima</i>	1975	<i>Pythium vexans</i>	Peninsular Malaysia
192466	<i>Pythium vexans</i>	<i>Persea gratissima</i>	1975	<i>Pythium vexans</i>	Peninsular Malaysia
171579	<i>Pythium vexans</i>	<i>Vitis vinifera</i>	1972	<i>Pythium vexans</i>	Sabah
171501	<i>Pythium vexans</i>	<i>Citrus reticulata</i>	1972	<i>Pythium vexans</i>	Sabah
187947	<i>Pythium vexans</i>	<i>Sauropus androgynus</i>	1974	<i>Pythium vexans</i>	Sabah
159124	<i>Pythium vexans</i>	<i>Anacardium occidentale</i>	-	<i>Pythium vexans</i>	Peninsular Malaysia
159125	<i>Pythium vexans</i>	<i>Citrullus vulgaris</i>	-	<i>Pythium vexans</i>	Peninsular Malaysia
179828	<i>Pythium vexans</i>	<i>Citrus nobilis</i>	1973	<i>Pythium vexans</i>	Sabah
158723	<i>Pythium vexans</i>	<i>Vigna unguiculata</i>	-	<i>Pythium vexans</i>	Sabah: Tuaran
179808	<i>Pythium vexans</i>	<i>Syzygium aromaticum</i>	1973	<i>Pythium vexans</i>	Sabah
157951	<i>Pythium vexans</i>	<i>Mangifera indica</i>	1971	<i>Pythium vexans</i>	Unspecified
183181	<i>Pythium vexans</i>	<i>Persea gratissima</i> , shoot	1974	<i>Pythium vexans</i>	Peninsular Malaysia
184939	<i>Pythium vexans</i>	<i>Begonia</i>	-	<i>Pythium vexans</i>	Sabah
186060	<i>Pythium vexans</i>	<i>Begonia</i>	-	<i>Pythium vexans</i>	Sabah: Agricultural Research Station

IMInumber	Name	Substratum/Associated Organism	Year	Current Name	Locality
186073	<i>Pythium vexans</i>	<i>Ipomoea reptans</i>	-	<i>Pythium vexans</i>	Sabah: Agricultural Research Station
186074	<i>Pythium vexans</i>	<i>Theobroma cacao</i>	-	<i>Pythium vexans</i>	Sabah: Agricultural Research Station
115367	<i>Pythium vexans</i>	<i>Persea gratissima</i>	1965	<i>Pythium vexans</i>	Kuala Lumpur: Ministry of Agriculture
187092	<i>Pythium vexans</i>	<i>Hevea brasiliensis</i>		<i>Pythium vexans</i>	Sabah
191097	<i>Pythium vexans</i>	<i>Saccharum officinale</i>	1975	<i>Pythium vexans</i>	Sabah: Tuaran
203601	<i>Pythium vexans</i>	<i>Vigna sinensis</i> subsp. <i>sesquipedalis</i>	1976	<i>Pythium vexans</i>	Sabah
113965	<i>Pythium vexans</i>	<i>Hevea brasiliensis</i>	1965	<i>Pythium vexans</i>	Sabah
187953	<i>Pythium vexans</i>	<i>Cattleya</i>	1974	<i>Pythium vexans</i>	Sabah
187954	<i>Pythium vexans</i>	<i>Cattleya</i>	1974	<i>Pythium vexans</i>	Sabah
205700	<i>Pythium vexans</i>	<i>Citrus</i> , bark	1976	<i>Pythium vexans</i>	Unspecified
191091	<i>Pythium vexans</i>	<i>Vicia faba</i>	1975	<i>Pythium vexans</i>	Sabah: Tuaran
191092	<i>Pythium vexans</i>	<i>Vicia faba</i>	1975	<i>Pythium vexans</i>	Sabah: Tuaran
191093	<i>Pythium vexans</i>	<i>Vicia faba</i>	1975	<i>Pythium vexans</i>	Sabah: Tuaran
191095	<i>Pythium vexans</i>	<i>Zingiber officinale</i>	1975	<i>Pythium vexans</i>	Sabah: Tuaran
191096	<i>Pythium vexans</i>	<i>Zingiber officinale</i>	1975	<i>Pythium vexans</i>	Sabah: Tuaran
159123	<i>Pythium vexans</i>	<i>Anacardium occidentale</i>	-	<i>Pythium vexans</i>	Peninsular Malaysia
186077	<i>Pythium vexans</i>	<i>Eugenia</i>	-	<i>Pythium vexans</i>	Sabah: Agricultural Research Station
125174	<i>Pythium vexans</i>	<i>Mangifera indica</i> , roots	1967	<i>Pythium vexans</i>	Peninsular Malaysia
129348	<i>Pythium vexans</i>	<i>Hevea brasiliensis</i> , bark and leaf	1967	<i>Pythium vexans</i>	Kuala Lumpur: Kuala Lumpur: Rubber Research Institute
170722	<i>Pythium vexans</i>	<i>Sauropus androgynus</i>	1972	<i>Pythium vexans</i>	Sabah
129347	<i>Pythium vexans</i>	<i>Hevea brasiliensis</i> , bark and leaf	1967	<i>Pythium vexans</i>	Kuala Lumpur: Rubber Research Institute
170723	<i>Pythium vexans</i>	<i>Sauropus androgynus</i>	1972	<i>Pythium vexans</i>	Sabah

IMI number	Name	Substratum/Associated Organism	Year	Current Name	Locality
267509	<i>Pythium vexans</i>	<i>Durio zibethinus</i>	1982	<i>Pythium vexans</i>	Sabah
285751	<i>Pythium vexans</i>	<i>Fragaria</i>	1984	<i>Pythium vexans</i>	Sabah: Kundasang
267508	<i>Pythium vexans</i>	<i>Mangifera indica</i>	1982	<i>Pythium vexans</i>	Sabah
285741	<i>Pythium vexans</i>	<i>Rosa</i>	1983	<i>Pythium vexans</i>	Sabah: Kota Kinabalu
271383	<i>Pythium vexans</i>	<i>Pisum sativum</i>	1982	<i>Pythium vexans</i>	Sabah
274738	<i>Pythium vexans</i>	Unspecified	1983	<i>Pythium vexans</i>	Sabah
261850	<i>Pythium vexans</i>	<i>Lycopersicon esculentum</i>	1981	<i>Pythium vexans</i>	Sabah: Tuaran
233699	<i>Pythium vexans</i>	<i>Glycine max</i>	1978	<i>Pythium vexans</i>	Sabah
288636	<i>Pythium vexans</i>	<i>Durio zibethinus</i>	1984	<i>Pythium vexans</i>	Sabah: Sandakan
264705	<i>Pythium vexans</i>	<i>Theobroma cacao</i>	1981	<i>Pythium vexans</i>	Sabah
243088	<i>Pythium vexans</i>	<i>Theobroma cacao</i>	1979	<i>Pythium vexans</i>	Sabah: Tuaran, Agricultural Research Centre
284716	<i>Pythium vexans</i>	<i>Mangifera indica</i>	1984	<i>Pythium vexans</i>	Unspecified
264731	<i>Pythium vexans</i>	<i>Mangifera indica</i>	1981	<i>Pythium vexans</i>	Sabah
281030	<i>Pythium vexans</i>	<i>Theobroma cacao</i>	1983	<i>Pythium vexans</i>	Sabah
258494	<i>Pythium vexans</i>	<i>Stevia</i>	1981	<i>Pythium vexans</i>	Sabah: Tuaran
243091	<i>Pythium vexans</i>	<i>Theobroma cacao</i>	1979	<i>Pythium vexans</i>	Sabah: Tuaran, Agricultural Research Centre
285743	<i>Pythium vexans</i>	<i>Fragaria</i>	1984	<i>Pythium vexans</i>	Sabah: Kundasang
215766	<i>Pythium vexans</i>	<i>Pinus</i>	1977	<i>Pythium vexans</i>	Sabah
248118	<i>Pythium vexans</i>	<i>Durio zibethinus</i>	1980	<i>Pythium vexans</i>	Sabah: Tuaran, Agricultural Research Centre
258499	<i>Pythium vexans</i>	Coccidae, individual, dead	1981	<i>Pythium vexans</i>	Sabah: Tuaran
248133	<i>Pythium vexans</i>	<i>Psidium guajava</i>	1980	<i>Pythium vexans</i>	Sabah: Tuaran, Agricultural Research Centre

IMInumber	Name	Substratum/Associated Organism	Year	Current Name	Locality
294082	<i>Pythium vexans</i>	<i>Elaeis guineensis</i>	1985	<i>Pythium vexans</i>	Unspecified
248120	<i>Pythium vexans</i>	<i>Piper nigrum</i>	1980	<i>Pythium vexans</i>	Sabah: Tuaran, Agricultural Research Centre
285742	<i>Pythium vexans</i>	<i>Fragaria</i>	1984	<i>Pythium vexans</i>	Sabah: Kundasang
258490	<i>Pythium vexans</i>	<i>Mangifera indica</i>	1981	<i>Pythium vexans</i>	Sabah: Tuaran
321559	<i>Pythium vexans</i>	<i>Lansium domesticum</i>	1987	<i>Pythium vexans</i>	Sabah: Tuaran
322227	<i>Pythium vexans</i>	<i>Piper nigrum</i>	1987	<i>Pythium vexans</i>	Sarawak
321561	<i>Pythium vexans</i>	<i>Elaeis guineensis</i>	1987	<i>Pythium vexans</i>	Sabah: Beaufort
327699	<i>Pythium vexans</i>	<i>Cyphomandra</i>	1988	<i>Pythium vexans</i>	Sabah: Kundasang
311484	<i>Pythium vexans</i>	<i>Vigna sinensis</i> subsp. <i>sesquipedalis</i>	1986	<i>Pythium vexans</i>	Sabah: Sandakan
311463	<i>Pythium vexans</i>	<i>Cocos nucifera</i>	1986	<i>Pythium vexans</i>	Sabah: Sandakan
328990	<i>Pythium vexans</i>	<i>Theobroma cacao</i> , soil	1988	<i>Pythium vexans</i>	Perak
328994	<i>Pythium vexans</i>	<i>Theobroma cacao</i> , stem	1988	<i>Pythium vexans</i>	Perak
330511	<i>Pythium vexans</i>	<i>Elaeis guineensis</i>	1988	<i>Pythium vexans</i>	Sabah
298406	<i>Pythium vexans</i>	<i>Ananas comosus</i>	1985	<i>Pythium vexans</i>	Sabah: Tuaran
330673	<i>Pythium vexans</i>	<i>Cinnamomum verum</i>	1989	<i>Pythium vexans</i>	Sabah
330672	<i>Pythium vexans</i>	<i>Passiflora edulis</i>	1989	<i>Pythium vexans</i>	Sabah: Tuaran
330667	<i>Pythium vexans</i>	<i>Theobroma cacao</i>	1988	<i>Pythium vexans</i>	Sabah: Sandakan
337415	<i>Pythium vexans</i>	<i>Durio zibethinus</i> , foot canker	1989	<i>Pythium vexans</i>	Sabah: Lahad Datu
337405	<i>Pythium vexans</i>	<i>Nicotiana tabacum</i>	1989	<i>Pythium vexans</i>	Sabah: Ranau
367616	<i>Pythium vexans</i>	<i>Theobroma cacao</i> , root	1994	<i>Pythium vexans</i>	Sabah: Tuaran
332015	<i>Pythium vexans</i>	<i>Durio</i>	1989	<i>Pythium vexans</i>	Sabah: Tenom
335146	<i>Pythium vexans</i>	<i>Piper nigrum</i>	1989	<i>Pythium vexans</i>	Sabah: Kota Belud

IMInumber	Name	Substratum/Associated Organism	Year	Current Name	Locality
332016	<i>Pythium vexans</i>	<i>Nephelium lappaceum</i>	1989	<i>Pythium vexans</i>	Sabah: Tenom
330676	<i>Pythium vexans</i>	<i>Artocarpus heterophylla</i>	1989	<i>Pythium vexans</i>	Sabah
192829	<i>Pythium vexans</i>	<i>Theobroma cacao</i>	1975	<i>Pythium vexans</i>	Unspecified
192830	<i>Pythium vexans</i>	<i>Theobroma cacao</i>	1975	<i>Pythium vexans</i>	Unspecified
284717	<i>Pythium vexans</i>	<i>Bougainvillea</i>	1984	<i>Pythium vexans</i>	Unspecified
183966	<i>Pythium vexans</i>	<i>Pinus taiwanensis</i>	1974	<i>Pythium vexans</i>	Sabah: Tuaran
98520	<i>Pythium vexans</i>	<i>Elaeis guineensis</i> , stem	1963	<i>Pythium vexans</i>	Kuala Lumpur
285591	<i>Pythium vexans</i>	<i>Mangifera indica</i>	1984	<i>Pythium vexans</i>	Unspecified
285592	<i>Pythium vexans</i>	<i>Bougainvillea</i>	1984	<i>Pythium vexans</i>	Unspecified
183961	<i>Pythium vexans</i>	<i>Carica papaya</i> , root	1974	<i>Pythium vexans</i>	Sabah: Tuaran
81733	<i>Pythium vexans</i>	<i>Theobroma cacao</i>	1960	<i>Pythium vexans</i>	Peninsular Malaysia

Kingdom: Fungi

Phylum: Ascomycota

Class: Arthoniomycetes

Family: Roccellaceae

400579	<i>Chiodecton sanguineum</i>	Plantae, bark	1990	<i>Cryptothecia rubrocincta</i>	Unspecified
--------	------------------------------	---------------	------	---------------------------------	-------------

Class: Dothideomycetes

Family: Aliquandostipitaceae

195180	<i>Brachiosphaera tropicalis</i>	foam	1975	<i>Brachiosphaera tropicalis</i>	Kedah: Pulau Langkawi
353069	<i>Xylomyces foliicola</i>	Angiospermae, decaying leaf	1990		Pahang: Lepar Forest Reserve

IMInumber	Name	Substratum/Associated Organism	Year	Current Name	Locality
Family: Arthopyreniaceae					
328732	<i>Mycomicrothelia obovata</i>	Unspecified	-	<i>Mycomicrothelia obovata</i>	Sarawak
Family: Asterinaceae					
264958a	<i>Asterina anomala</i>	<i>Durio zibethinus</i>	1981		Sarawak
73936	<i>Asterina borneensis</i>	<i>Elaeocarpus</i>	-		Sabah
182544	<i>Asterina dallasica</i>	<i>Trema orientalis</i>	1974		Sarawak: Simanggang
96492	<i>Asterina lawsoniae</i>	<i>Lawsonia</i>	1962		Sabah: Sandakan, Labuk Road
127657	<i>Asterina manihotis</i>	<i>Manihot utilissima</i>	1967	<i>Asterina manihotis</i>	Sabah: Sandakan, Ulu Dusun
93309	<i>Asterina piperina</i>	<i>Piper betle</i>	1962		Sarawak: Bau, Taiton
94284	<i>Asterina pouzolziae</i>	<i>Pouzolzia</i>	1931	<i>Asterina pouzolziae</i>	Sabah: Mt. Kinabalu
236485	<i>Asterina sponiae</i>	<i>Trema</i>	1931	<i>Asterina sponiae</i>	Sabah: Mt. Kinabalu, Dalas
22048	<i>Asterina trachycarpa</i>	<i>Derris sinuata</i>	1897		Unspecified
179210	<i>Asterina venustula</i>	<i>Averrhoa carambola</i>	1973		Sarawak: Limbang
63255	<i>Asterina venustula</i>	<i>Averrhoa</i>	1952		Selangor: Cheras Agriculture Station
96478	<i>Asterina venustula</i>	<i>Averrhoa bilimbi</i>	1962		Sabah
93298	<i>Asterina venustula</i>	<i>Averrhoa carambola</i>	1962		Sarawak
54902	<i>Cirsosia transversalis</i>	<i>Calamus</i>	-		Unspecified
54913	<i>Cirsosia transversalis</i>	<i>Calamus</i>	-		Unspecified
228701	<i>Halbania cyathearum</i>	<i>Cyathea</i>	1936	<i>Halbania cyathearum</i>	Sabah: Mt. Kinabalu
92385	<i>Lembosia eugeniae</i>	<i>Eugenia jambos</i>	1962		Sarawak: Kampong Bunga
54490	<i>Lembosia eugeniae</i>	<i>Eugenia</i>	-		
348609	<i>Triposporium lambdaseptatum</i>	<i>Calamus</i> , decaying rachis	1989		Pahang: Lepar Forest Reserve

IMInumber	Name	Substratum/Associated Organism	Year	Current Name	Locality
335261	<i>Triposporium lambdaseptatum</i>	Unspecified	1987		Selangor: Forest Research Institute, Kepong
Family: Botryosphaeriaceae					
231973	<i>Botryosphaeria obtusa</i>	<i>Malus</i> hybrid	1978	<i>Botryosphaeria obtusa</i>	Sabah
196635	<i>Botryosphaeria ribis</i>	<i>Araucaria hunsteinii</i>	-	<i>Botryosphaeria ribis</i>	Selangor: Kepong
154195	<i>Botryosphaeria ribis</i>	<i>Ipomoea maxima</i>	1970	<i>Botryosphaeria ribis</i>	Kuala Lumpur
295862	<i>Botryosphaeria ribis</i>	<i>Malus</i>	1985	<i>Botryosphaeria ribis</i>	Sabah: Kundasang
267511	<i>Botryosphaeria ribis</i>	<i>Theobroma cacao</i>	1982	<i>Botryosphaeria ribis</i>	Sabah
281055	<i>Botryosphaeria ribis</i>	<i>Pisum sativum</i>	1983	<i>Botryosphaeria ribis</i>	Sabah
297333a	<i>Botryosphaeria ribis</i>	<i>Pinus</i>	1984	<i>Botryosphaeria ribis</i>	Sarawak
293478	<i>Botryosphaeria ribis</i>	<i>Ipomoea batatas</i>	1985	<i>Botryosphaeria ribis</i>	Sabah: Kundasang
242043	<i>Botryosphaeria ribis</i>	<i>Anacardium occidentale</i>	1979	<i>Botryosphaeria ribis</i>	Sabah
306335	<i>Botryosphaeria ribis</i>	Plant, seedling, diseased	1986	<i>Botryosphaeria ribis</i>	Kuala Lumpur
313463	<i>Botryosphaeria ribis</i>	<i>Malus</i>	1986	<i>Botryosphaeria ribis</i>	Sabah: Kundasang
310113	<i>Botryosphaeria ribis</i>	<i>Psidium guajava</i>	1986	<i>Botryosphaeria ribis</i>	Sabah: Beaufort
331992	<i>Botryosphaeria ribis</i>	Leguminosae	1988	<i>Botryosphaeria ribis</i>	Unspecified
41039	<i>Botryosphaeria ribis</i>	<i>Gladiolus</i>	-	<i>Botryosphaeria ribis</i>	Unspecified
212422	<i>Diplodia gmelinae</i>	<i>Gmelina arborea</i>	1977		Unspecified
164169b	<i>Diplodia pinea</i>	<i>Pinus caribaea</i> var. <i>hondurensis</i>	1972	<i>Sphaeropsis sapinea</i>	Selangor: Batu Arang
281036	<i>Guignardia acaciae</i>	<i>Acacia mangium</i>	1983		Sabah
33535	<i>Guignardia alternantherae</i>	<i>Alternanthera triandra</i>	1948		Unspecified
292219	<i>Guignardia capsici</i>	<i>Capsicum annum</i>	1984	<i>Guignardia capsici</i>	Sabah: Kundasang
133840	<i>Guignardia citricarpa</i>	<i>Elaeis guineensis</i>	1968	<i>Guignardia citricarpa</i>	Sabah

IMInumber	Name	Substratum/Associated Organism	Year	Current Name	Locality
158732	<i>Guignardia citricarpa</i>	<i>Zea mays</i>	-	<i>Guignardia citricarpa</i>	Sabah: Tuaran
180070	<i>Guignardia citricarpa</i>	<i>Citrus nobilis</i>	1973	<i>Guignardia citricarpa</i>	Sabah
133841	<i>Guignardia citricarpa</i>	<i>Elaeis guineensis</i>	1968	<i>Guignardia citricarpa</i>	Sabah
259824	<i>Guignardia citricarpa</i>	<i>Acacia calamus</i>	1981	<i>Guignardia citricarpa</i>	Sabah
295877	<i>Guignardia citricarpa</i>	<i>Elaeis guineensis</i>	1985	<i>Guignardia citricarpa</i>	Sabah: Kimanis
259825	<i>Guignardia citricarpa</i>	<i>Acacia trachycoleous</i>	1981	<i>Guignardia citricarpa</i>	Unspecified
213847	<i>Guignardia citricarpa</i>	<i>Homo sapiens</i>	1977	<i>Guignardia citricarpa</i>	Unspecified
330528	<i>Guignardia citricarpa</i>	<i>Citrus nobilis</i>	1988	<i>Guignardia citricarpa</i>	Sabah
297758	<i>Guignardia citricarpa</i>	<i>Psidium guajava</i>	1985	<i>Guignardia citricarpa</i>	Sarawak: 4th Division
81740	<i>Guignardia citricarpa</i>	<i>Eucalyptus</i>	1960	<i>Guignardia citricarpa</i>	Peninsular Malaysia
293479	<i>Guignardia cocoicola</i>	Palmae	1985	<i>Guignardia cocoicola</i>	Sabah: Kota Kinabalu
258553	<i>Guignardia coffeae</i>	<i>Coffea liberica</i>	1981		Peninsular Malaysia
248130	<i>Guignardia dyerae</i>	jelutong	1980	<i>Guignardia dyerae</i>	Sabah: Tuaran, Agricultural Research Centre
283177	<i>Guignardia heveae</i>	<i>Hevea brasiliensis</i>	1984	<i>Guignardia heveae</i>	Selangor
270168	<i>Guignardia heveae</i>	<i>Hevea</i> , seedling	1982	<i>Guignardia heveae</i>	Kuala Lumpur
320471	<i>Guignardia heveae</i>	<i>Hevea brasiliensis</i> , leaf	1987	<i>Guignardia heveae</i>	Peninsular Malaysia
175649	<i>Guignardia mangiferae</i>	<i>Mangifera indica</i>	1973	<i>Guignardia mangiferae</i>	Sabah: Tuaran, Agricultural Research Centre
271787	<i>Guignardia mangiferae</i>	<i>Mangifera indica</i>	1982	<i>Guignardia mangiferae</i>	Peninsular Malaysia
271783	<i>Guignardia mangiferae</i>	<i>Mangifera indica</i>	1982	<i>Guignardia mangiferae</i>	Peninsular Malaysia
270170	<i>Guignardia mangiferae</i>	<i>Mangifera indica</i>	1982	<i>Guignardia mangiferae</i>	Kuala Lumpur
283178	<i>Guignardia mangiferae</i>	<i>Mangifera indica</i>	1984	<i>Guignardia mangiferae</i>	Selangor
285737	<i>Guignardia mangiferae</i>	<i>Mangifera indica</i>	1983	<i>Guignardia mangiferae</i>	Sabah: Kota Kinabalu
264953a	<i>Guignardia mangiferae</i>	<i>Mangifera indica</i>	1981	<i>Guignardia mangiferae</i>	Sarawak

IMInumber	Name	Substratum/Associated Organism	Year	Current Name	Locality
271797	<i>Guignardia mangiferae</i>	<i>Mangifera indica</i>	1982	<i>Guignardia mangiferae</i>	Peninsular Malaysia
294071	<i>Guignardia mangiferae</i>	<i>Mangifera indica</i>	1985	<i>Guignardia mangiferae</i>	Unspecified
359098	<i>Guignardia mangiferae</i>	<i>Mangifera indica</i> , leaf	1993	<i>Guignardia mangiferae</i>	Selangor: Petaling Jaya
147360	<i>Guignardia musae</i>	<i>Musa sapientum</i>	1970	<i>Guignardia musae</i>	Unspecified
50516	<i>Guignardia musae</i>	<i>Musa sapientum</i>	-	<i>Guignardia musae</i>	Unspecified
95059	<i>Guignardia musae</i>	<i>Musa sapientum</i>	1962	<i>Guignardia musae</i>	Sarawak: Kampong Beradek
61996	<i>Guignardia musae</i>	<i>Musa sapientum</i>	1955	<i>Guignardia musae</i>	Selangor: Klang, Jalan Kebun, Federal Experiment Station
78837	<i>Guignardia musae</i>	<i>Musa sapientum</i>	1959	<i>Guignardia musae</i>	Sabah: Tawau, near Apas Road
78875	<i>Guignardia musae</i>	<i>Musa sapientum</i>	1959	<i>Guignardia musae</i>	Sabah: Ranau
79386	<i>Guignardia musae</i>	<i>Musa sapientum</i>	1959	<i>Guignardia musae</i>	Sarawak: Miri
78812	<i>Guignardia musae</i>	<i>Musa textilis</i>	1959	<i>Guignardia musae</i>	Sabah: Mostyn Estate
54465	<i>Guignardia musae</i>	<i>Musa sapientum</i>	-	<i>Guignardia musae</i>	Unspecified
173367	<i>Guignardia perseae</i>	<i>Persea americana</i>	1973		Unspecified
359849	<i>Guignardia philoprina</i>	bonsai leaf spot	-	<i>Guignardia philoprina</i>	Peninsular Malaysia
161903a	<i>Guignardia pini</i>	<i>Pinus caribaea</i> var. <i>hondurensis</i>	-	<i>Discochora pini</i>	Pahang: Lentang
204790	<i>Guignardia pini</i>	<i>Pinus oocarpa</i>	1976	<i>Discochora pini</i>	Unspecified
168712	<i>Guignardia pini</i>	<i>Pinus merkusii</i>	1972	<i>Discochora pini</i>	Negeri Sembilan: Bahau
161902	<i>Guignardia pini</i>	<i>Pinus caribaea</i> var. <i>hondurensis</i>	-	<i>Discochora pini</i>	Pahang: Lentang
258491	<i>Guignardia pini</i>	<i>Pinus</i>	1981	<i>Discochora pini</i>	Sabah: Tuaran
224009	<i>Guignardia pini</i>	<i>Pinus</i>	1977	<i>Discochora pini</i>	Sabah
194775	<i>Guignardia piperis</i>	<i>Piper nigrum</i>	1975		Unspecified
302443	<i>Guignardia psidii</i>	<i>Psidium guajava</i>	1985	<i>Guignardia psidii</i>	Sabah: Papar

IMI number	Name	Substratum/Associated Organism	Year	Current Name	Locality
324739	<i>Guignardia psidii</i>	<i>Psidium guajava</i>	1987	<i>Guignardia psidii</i>	Perak: Bidor
329682	<i>Guignardia psidii</i>	<i>Psidium guajava</i>	1989	<i>Guignardia psidii</i>	Peninsular Malaysia
298400	<i>Guignardia psidii</i>	<i>Psidium guajava</i>	1985	<i>Guignardia psidii</i>	Sabah: Sandakan
330663	<i>Guignardia psidii</i>	<i>Psidium guajava</i>	1988	<i>Guignardia psidii</i>	Sabah: Tenom
380278	<i>Lasiodiplodia theobromae</i>	roof tile		<i>Lasiodiplodia theobromae</i>	Unspecified
111949	<i>Macrophoma sapinea</i>	<i>Pinus douglasiana</i>	1965	<i>Sphaeropsis sapinea</i>	Selangor: Forest Research Institute, Kepong
214134	<i>Macrophoma shoreae</i>	<i>Parashorea</i>	1977		Selangor: Gombak
71663	<i>Macrophomina phaseoli</i>	<i>Coffea liberica</i> , root	1957	<i>Macrophomina phaseolina</i>	Peninsular Malaysia
147074	<i>Macrophomina phaseolina</i>	<i>Elaeis guineensis</i>	1970	<i>Macrophomina phaseolina</i>	Peninsular Malaysia
173900	<i>Macrophomina phaseolina</i>	<i>Dieffenbachia seguine</i>	1972	<i>Macrophomina phaseolina</i>	Sarawak
119145	<i>Macrophomina phaseolina</i>	<i>Theobroma cacao</i>	1966	<i>Macrophomina phaseolina</i>	Sabah: Tuaran
119146	<i>Macrophomina phaseolina</i>	<i>Theobroma cacao</i>	1966	<i>Macrophomina phaseolina</i>	Sabah: Tuaran
194237	<i>Macrophomina phaseolina</i>	<i>Theobroma cacao</i>	1975	<i>Macrophomina phaseolina</i>	Unspecified
202615	<i>Macrophomina phaseolina</i>	<i>Pinus caribaea</i>	1976	<i>Macrophomina phaseolina</i>	Unspecified
119147	<i>Macrophomina phaseolina</i>	<i>Theobroma cacao</i>	1966	<i>Macrophomina phaseolina</i>	Sabah: Tuaran
119144	<i>Macrophomina phaseolina</i>	<i>Theobroma cacao</i>	1966	<i>Macrophomina phaseolina</i>	Sabah: Tuaran
183143	<i>Macrophomina phaseolina</i>	<i>Theobroma cacao</i>	1974	<i>Macrophomina phaseolina</i>	Sabah: Tuaran
183148	<i>Macrophomina phaseolina</i>	<i>Vigna unguiculata</i>	1974	<i>Macrophomina phaseolina</i>	Sabah: Tuaran
188866	<i>Macrophomina phaseolina</i>	<i>Theobroma cacao</i>	1974	<i>Macrophomina phaseolina</i>	Sabah
201240	<i>Macrophomina phaseolina</i>	<i>Pinus caribaea</i>	1976	<i>Macrophomina phaseolina</i>	Sabah
199728	<i>Macrophomina phaseolina</i>	Unspecified	-	<i>Macrophomina phaseolina</i>	Peninsular Malaysia
228929	<i>Macrophomina phaseolina</i>	<i>Phaseolus mungo</i>	1978	<i>Macrophomina phaseolina</i>	Peninsular Malaysia
228959	<i>Macrophomina phaseolina</i>	decomposing plant material	1978	<i>Macrophomina phaseolina</i>	Peninsular Malaysia

IMInumber	Name	Substratum/Associated Organism	Year	Current Name	Locality
258488	<i>Macrophomina phaseolina</i>	<i>Hevea brasiliensis</i>	1981	<i>Macrophomina phaseolina</i>	Sabah: Tuaran
281033	<i>Macrophomina phaseolina</i>	<i>Theobroma cacao</i>	1983	<i>Macrophomina phaseolina</i>	Sabah
281031	<i>Macrophomina phaseolina</i>	<i>Theobroma cacao</i>	1983	<i>Macrophomina phaseolina</i>	Sabah
240035	<i>Macrophomina phaseolina</i>	<i>Gossypium</i>	1979	<i>Macrophomina phaseolina</i>	Sabah
224018	<i>Macrophomina phaseolina</i>	<i>Solanum tuberosum</i>	1977	<i>Macrophomina phaseolina</i>	Sabah
215502	<i>Macrophomina phaseolina</i>	Magnoliophyta, seed	1977	<i>Macrophomina phaseolina</i>	Peninsular Malaysia
242049	<i>Macrophomina phaseolina</i>	<i>Durio zibethinus</i>	1979	<i>Macrophomina phaseolina</i>	Sabah
260240	<i>Macrophomina phaseolina</i>	<i>Arachis hypogaea</i>	1981	<i>Macrophomina phaseolina</i>	Kelantan
260241	<i>Macrophomina phaseolina</i>	<i>Phaseolus aureus</i>	1981	<i>Macrophomina phaseolina</i>	Peninsular Malaysia
260242	<i>Macrophomina phaseolina</i>	<i>Glycine max</i>	1981	<i>Macrophomina phaseolina</i>	Peninsular Malaysia
264718	<i>Macrophomina phaseolina</i>	<i>Theobroma cacao</i>	1981	<i>Macrophomina phaseolina</i>	Sabah
363626	<i>Macrophomina phaseolina</i>	<i>Glycine max</i> , seed	1993	<i>Macrophomina phaseolina</i>	Selangor: Serdang
363624	<i>Macrophomina phaseolina</i>	<i>Averrhoa carambola</i> , fruit	1992	<i>Macrophomina phaseolina</i>	Perak: Changkat Jering
62411	<i>Macrophomina phaseolina</i>	<i>Piper nigrum</i> , root, necrotic, of young cutting	1956	<i>Macrophomina phaseolina</i>	Sarawak: Kuching
92752	<i>Macrophomina phaseolina</i>	<i>Theobroma cacao</i> , root	1962	<i>Macrophomina phaseolina</i>	Sabah
56897	<i>Montagnellina pithecellobii</i>	<i>Pithecellobium lobatum</i>	-		Unspecified
302447	<i>Natrassia mangiferae</i>	<i>Psidium guajava</i>	1986	<i>Neofusicoccum mangiferae</i>	Sabah: Kota Belud
148799	<i>Natrassia toruloidea</i>	rubber, dieback of tree	1970	<i>Natrassia mangiferae</i>	Kuala Lumpur
159471	<i>Natrassia toruloidea</i>	<i>Ananas sativus</i>	-	<i>Natrassia mangiferae</i>	Peninsular Malaysia
256694	<i>Natrassia toruloidea</i>	<i>Ananas comosus</i>	1981	<i>Natrassia mangiferae</i>	Peninsular Malaysia
256693	<i>Natrassia toruloidea</i>	<i>Ananas comosus</i>	1981	<i>Natrassia mangiferae</i>	Peninsular Malaysia
225439	<i>Natrassia toruloidea</i>	<i>Malus pumila</i>	1978	<i>Natrassia mangiferae</i>	Sabah
238721	<i>Natrassia toruloidea</i>	<i>Brassica</i> , seed	1979	<i>Natrassia mangiferae</i>	Unspecified

IMI number	Name	Substratum/Associated Organism	Year	Current Name	Locality
238731	<i>Natrassia toruloidea</i>	<i>Hibiscus esculentus</i>	1979	<i>Natrassia mangiferae</i>	Unspecified
238730	<i>Natrassia toruloidea</i>	<i>Hibiscus esculentus</i>	1979	<i>Natrassia mangiferae</i>	Unspecified
60093	<i>Natrassia toruloidea</i>	<i>Ipomoea batatas</i>	-	<i>Natrassia mangiferae</i>	Unspecified
397164	<i>Neoscytalidium dimidiatum</i>	Unspecified	2007	<i>Neoscytalidium dimidiatum</i>	Sarawak: Sibu
398626	<i>Neoscytalidium dimidiatum</i>	Unspecified	2007	<i>Neoscytalidium dimidiatum</i>	Selangor: Kajang, Malaysian Palm Oil Board, UKM Research Station
63277	<i>Phaeobotryosphaeria plicatula</i>	<i>Theobroma cacao</i>	1956		Peninsular Malaysia
63276	<i>Phaeobotryosphaeria plicatula</i>	<i>Theobroma cacao</i>	1956		Peninsular Malaysia
228906	<i>Phyllosticta anacardiicola</i>	<i>Anacardium occidentale</i>	1978		Peninsular Malaysia
335154	<i>Phyllosticta anacardiicola</i>	<i>Anacardium occidentale</i> , inflorescence	1989		Sabah: Tenom
24693	<i>Phyllosticta antirrhini</i>	<i>Antirrhinum</i>	1948	<i>Phoma poolensis</i> var. <i>poolensis</i>	Peninsular Malaysia
115451	<i>Phyllosticta atriplicis</i>	<i>Amaranthus gangeticus</i>	1965		Sarawak: Bau District
194233	<i>Phyllosticta capitalensis</i>	Orchidaceae	1975	<i>Phyllosticta capitalensis</i>	Unspecified
161900	<i>Phyllosticta capitalensis</i>	<i>Vanda dearie</i>	-	<i>Phyllosticta capitalensis</i>	Selangor: Petaling Jaya
205565	<i>Phyllosticta capitalensis</i>	<i>Rhynchostylis</i>	1976	<i>Phyllosticta capitalensis</i>	Sabah
277641	<i>Phyllosticta capitalensis</i>	Orchidaceae	1983	<i>Phyllosticta capitalensis</i>	Sabah
359101	<i>Phyllosticta capitalensis</i>	<i>Dendrobium</i> , leaf	1993	<i>Phyllosticta capitalensis</i>	Selangor: Petaling Jaya
359102	<i>Phyllosticta capitalensis</i>	<i>Dendrobium</i> , leaf	1993	<i>Phyllosticta capitalensis</i>	Perak: Ipoh
359105	<i>Phyllosticta capitalensis</i>	<i>Dendrobium</i> , leaf	1993	<i>Phyllosticta capitalensis</i>	Perak: Ipoh
195955	<i>Phyllosticta gerbericola</i>	<i>Gerbera jamesonii</i>	-		Peninsular Malaysia
79293	<i>Phyllosticta glycineum</i>	<i>Glycine max</i>	1959		Sabah: Kundasang, Agricultural Station

IMInumber	Name	Substratum/Associated Organism	Year	Current Name	Locality
160402e	<i>Phyllosticta glycines</i>	<i>Glycine max</i>	-		Sarawak: Semongok
134006	<i>Phyllosticta heveicola</i>	<i>Hevea brasiliensis</i>	1968		Sabah: Ranau
78876	<i>Phyllosticta hortorum</i>	<i>Solanum melongena</i>	1959	<i>Phomopsis vexans</i>	Sabah: Ranau
78783	<i>Phyllosticta mertonii</i>	<i>Mangifera indica</i>	1959		Sabah: Lahad Datu
183485b	<i>Phyllosticta piperis-nigri</i>	<i>Piper nigrum</i>	1974		Sabah
314351	<i>Phyllosticta psidiicola</i>	<i>Psidium guajava</i>	1986		Perak
42015	<i>Phyllosticta theobromae</i>	<i>Theobroma cacao</i> , leaf of seedling	-		Unspecified
63988	<i>Phyllosticta zea</i>	<i>Zea mays</i>	1956		Pahang: Cameron Highlands, Federal Experiment Station
171122b	<i>Phyllosticta zingiberis</i>	<i>Zingiber officinale</i>	1972	<i>Phoma zingiberis</i>	Sarawak: Tarat Agricultural Station
275833	<i>Phyllosticta zingiberis</i>	<i>Zingiber officinale</i>	1983	<i>Phyllosticta zingiberis</i>	Sarawak
311470	<i>Phyllosticta zingiberis</i>	<i>Zingiber officinale</i>	1986	<i>Phyllosticta zingiberis</i>	Sabah: Kudat
166638c	<i>Phyllostictina musarum</i>	<i>Musa sapientum</i>	1972	<i>Guignardia musae</i>	Sarawak: Tanjong Apong
78778	<i>Phyllostictina musarum</i>	<i>Musa sapientum</i>	1959	<i>Guignardia musae</i>	Sabah: Sandakan
78828	<i>Phyllostictina musarum</i>	<i>Musa sapientum</i>	1959	<i>Guignardia musae</i>	Sabah: Tawau, near Apas Road
Family: Capnodiaceae					
78822	<i>Aithaloderma clavatisporum</i>	<i>Psidium guajava</i>	1959	<i>Aithaloderma clavatisporum</i>	Sabah: Tawau, near Apas Road
53213	<i>Aithaloderma setosum</i>	<i>Achras zapota</i>	-		Unspecified
78874	<i>Aithaloderma setosum</i>	<i>Hibiscus rosa-sinensis</i>	1959		Sabah: Tawau, rest house
92377	<i>Aithaloderma setosum</i>	<i>Cocos nucifera</i>	1961		Sarawak
54492	<i>Aithaloderma setosum</i>	<i>Mangifera</i>	-		Unspecified
54496	<i>Aithaloderma setosum</i>	<i>Cocos nucifera</i>	-		Unspecified
62002	<i>Aithaloderma setosum</i>	<i>Mangifera odorata</i>	1955		Negeri Sembilan: Ampang Tinggi Padi Test Station

IMInumber	Name	Substratum/Associated Organism	Year	Current Name	Locality
86638	<i>Aithaloderma setosum</i>	<i>Nerium oleander</i>	1961		Sabah
86609	<i>Aithaloderma setosum</i>	<i>Achras zapota</i>	1961		Sabah
79183	<i>Capnodium fuliginodes</i> var. <i>grandisporum</i>	<i>Mangifera indica</i>	1959		Unspecified
350581	<i>Ciferrioxypium chaetomorphum</i>	<i>Hibiscus tiliaceus</i>	1991	<i>Ciferrioxypium chaetomorphum</i>	Kuala Lumpur
320401	<i>Leptoxyphium fumago</i>	<i>Hibiscus</i>	1987	<i>Leptoxyphium fumago</i>	Kuala Lumpur
350582	<i>Leptoxyphium fumago</i>	<i>Hibiscus rosa-sinensis</i> , leaf base of petiole	1991	<i>Leptoxyphium fumago</i>	Kuala Lumpur
179194	<i>Trichomerium coffeicola</i> var. <i>macrosporum</i>	<i>Coffea canephora</i>	1973		Sabah
171125c	<i>Trichomerium crotonis</i>	<i>Cassia latifolia</i>	1972		Sarawak: Tarat Agricultural Station
166639	<i>Tripospermum gardneri</i>	<i>Theobroma cacao</i>	1972		Sarawak: Tanjong Apong
179191	<i>Tripospermum gardneri</i>	<i>Theobroma cacao</i>	1973		Sabah
37784	<i>Tripospermum gardneri</i>	<i>Coffea liberica</i>	1949		Unspecified
41015	<i>Tripospermum gardneri</i>	<i>Coffea arabica</i>	-		Unspecified
53216	<i>Tripospermum gardneri</i>	<i>Ixora coccinea</i>	-		Unspecified

Family: Corynesporascaceae

179212	<i>Corynespora cassiicola</i>	<i>Sesamum indicum</i>	1973	<i>Corynespora cassiicola</i>	Sarawak: Limbang
175655	<i>Corynespora cassiicola</i>	<i>Ipomoea reptans</i>	1973	<i>Corynespora cassiicola</i>	Sabah: Tuaran, Agricultural Research Centre
115465	<i>Corynespora cassiicola</i>	<i>Lycopersicon esculentum</i>	1965	<i>Corynespora cassiicola</i>	Sarawak: Serian District, 1st. Division
163170	<i>Corynespora cassiicola</i>	<i>Nicotiana</i>	-	<i>Corynespora cassiicola</i>	Peninsular Malaysia
182550a	<i>Corynespora cassiicola</i>	<i>Nephelium longana</i>	1973	<i>Corynespora cassiicola</i>	Sarawak

IMInumber	Name	Substratum/Associated Organism	Year	Current Name	Locality
141244	<i>Corynespora cassiicola</i>	<i>Carica papaya</i>	-	<i>Corynespora cassiicola</i>	Kuala Lumpur
182549a	<i>Corynespora cassiicola</i>	<i>Durio zibethinus</i>	1973	<i>Corynespora cassiicola</i>	Sarawak: Bintulu
163171	<i>Corynespora cassiicola</i>	<i>Nicotiana</i>	-	<i>Corynespora cassiicola</i>	Peninsular Malaysia
175654	<i>Corynespora cassiicola</i>	<i>Ipomoea reptans</i>	1973	<i>Corynespora cassiicola</i>	Sabah: Tuaran, Agricultural Research Centre
179208	<i>Corynespora cassiicola</i>	<i>Codiaeum variegatum</i>	1973	<i>Corynespora cassiicola</i>	Sarawak
195741	<i>Corynespora cassiicola</i>	<i>Lycopersicon esculentum</i>	-	<i>Corynespora cassiicola</i>	Selangor: Klang, Jalan Kebun
129979	<i>Corynespora cassiicola</i>	<i>Annona squamosa</i>	1967	<i>Corynespora cassiicola</i>	Sarawak
195958	<i>Corynespora cassiicola</i>	<i>Gliricidia sepium</i>	-	<i>Corynespora cassiicola</i>	Peninsular Malaysia
195742	<i>Corynespora cassiicola</i>	<i>Lycopersicon esculentum</i>	-	<i>Corynespora cassiicola</i>	Selangor: Klang, Jalan Kebun
171126b	<i>Corynespora cassiicola</i>	<i>Hydrangea hortensia</i>	1972	<i>Corynespora cassiicola</i>	Sarawak: Batu Kawa
171126a	<i>Corynespora cassiicola</i>	<i>Hydrangea hortensia</i>	1972	<i>Corynespora cassiicola</i>	Sarawak: Batu Kawa
233498	<i>Corynespora cassiicola</i>	<i>Glycine max</i>	1978	<i>Corynespora cassiicola</i>	Peninsular Malaysia
32322	<i>Corynespora cassiicola</i>	<i>Boehmeria nivea</i>	-	<i>Corynespora cassiicola</i>	Unspecified
329773	<i>Corynespora cassiicola</i>	<i>Theobroma cacao</i>	1988	<i>Corynespora cassiicola</i>	Kuala Lumpur
326050	<i>Corynespora cassiicola</i>	<i>Carica papaya</i>	1988	<i>Corynespora cassiicola</i>	Sarawak
51318	<i>Corynespora cassiicola</i>	<i>Lycopersicon esculentum</i>	1952	<i>Corynespora cassiicola</i>	Unspecified
359846	<i>Corynespora cassiicola</i>	<i>Mangifera indica</i>	-	<i>Corynespora cassiicola</i>	Peninsular Malaysia
334677	<i>Corynespora cassiicola</i>	<i>Citrullus lanatus</i> , seed	1989	<i>Corynespora cassiicola</i>	Selangor: Serdang
51295	<i>Corynespora cassiicola</i>	<i>Lycopersicon esculentum</i>	1952	<i>Corynespora cassiicola</i>	Unspecified
51296	<i>Corynespora cassiicola</i>	<i>Psophocarpus tetragonolobus</i>	1952	<i>Corynespora cassiicola</i>	Unspecified
331507	<i>Corynespora cassiicola</i>	<i>Carica papaya</i>	1989	<i>Corynespora cassiicola</i>	Kuala Lumpur
334681	<i>Corynespora cassiicola</i>	<i>Cucumis sativus</i> , seed	1989	<i>Corynespora cassiicola</i>	Perak: Titi Gantung
51288	<i>Corynespora cassiicola</i>	<i>Lactuca sativa</i>	1952	<i>Corynespora cassiicola</i>	Unspecified

IMInumber	Name	Substratum/Associated Organism	Year	Current Name	Locality
56069	<i>Corynespora cassiicola</i>	<i>Lycopersicon esculentum</i>	1953	<i>Corynespora cassiicola</i>	Unspecified
63301	<i>Corynespora cassiicola</i>	<i>Carica papaya</i>	1956	<i>Corynespora cassiicola</i>	Sabah: Keningau
261017a	<i>Corynespora cassiicola</i>	<i>Annona squamosa</i>	1981	<i>Corynespora cassiicola</i>	Sarawak
93105	<i>Corynespora cassiicola</i>	<i>Hevea</i> , leaf of seedling	1962	<i>Corynespora cassiicola</i>	Kuala Lumpur
68909	<i>Corynespora cassiicola</i>	<i>Psophocarpus tetragonolobus</i>	1956	<i>Corynespora cassiicola</i>	Kuala Lumpur
24909a	<i>Corynespora cassiicola</i>	<i>Carica papaya</i>	-	<i>Corynespora cassiicola</i>	Peninsular Malaysia
78810	<i>Corynespora cassiicola</i>	<i>Carica papaya</i>	1959	<i>Corynespora cassiicola</i>	Sabah: Mostyn Estate
115450	<i>Corynespora cassiicola</i>	<i>Carica papaya</i>	1965	<i>Corynespora cassiicola</i>	Sarawak: Tarat Agricultural Station
62205b	<i>Corynespora cassiicola</i>	<i>Corchorus capsularis</i>	-	<i>Corynespora cassiicola</i>	Unspecified
78780	<i>Corynespora cassiicola</i>	<i>Cucumis sativus</i>	1959	<i>Corynespora cassiicola</i>	Sabah: Sandakan
78784	<i>Corynespora cassiicola</i>	<i>Carica papaya</i>	1959	<i>Corynespora cassiicola</i>	Sabah: Lahad Datu
93952	<i>Corynespora cassiicola</i>	<i>Carica papaya</i>	1962	<i>Corynespora cassiicola</i>	Sarawak: Tarat, Agricultural Station
95974	<i>Corynespora cassiicola</i>	<i>Pachyrhizus erosus</i>	1962	<i>Corynespora cassiicola</i>	Sabah: Inanam, smallholding
59251	<i>Corynespora cassiicola</i>	<i>Carica papaya</i>	-	<i>Corynespora cassiicola</i>	Unspecified
93106	<i>Corynespora cassiicola</i>	<i>Hevea</i> , leaf of seedling	1962	<i>Corynespora cassiicola</i>	Kuala Lumpur
79402	<i>Corynespora cassiicola</i>	<i>Carica papaya</i>	1959	<i>Corynespora cassiicola</i>	Sarawak: Miri
78891	<i>Corynespora cassiicola</i>	<i>Carica papaya</i>	1959	<i>Corynespora cassiicola</i>	Sabah: Ranau
59444a	<i>Corynespora cassiicola</i>	<i>Carica papaya</i>	-	<i>Corynespora cassiicola</i>	Unspecified
79349	<i>Corynespora cassiicola</i>	<i>Ceiba pentandra</i>	1959	<i>Corynespora cassiicola</i>	Sabah: Kundasang, Agricultural Station
79322	<i>Corynespora cassiicola</i>	<i>Lycopersicon esculentum</i>	1959	<i>Corynespora cassiicola</i>	Sabah: Kundasang, Agricultural Station
79451	<i>Corynespora cassiicola</i>	<i>Phaseolus vulgaris</i>	1959	<i>Corynespora cassiicola</i>	Sarawak: Sibu
56064	<i>Corynespora cassiicola</i>	<i>Boehmeria nivea</i>	1952	<i>Corynespora cassiicola</i>	Unspecified
111048	<i>Corynespora cassiicola</i>	<i>Lycopersicon esculentum</i>	1964	<i>Corynespora cassiicola</i>	Sarawak: Tarat Agricultural Station
79403	<i>Corynespora cassiicola</i>	<i>Cucumis sativus</i>	1959	<i>Corynespora cassiicola</i>	Sarawak: Miri

IMInumber	Name	Substratum/Associated Organism	Year	Current Name	Locality
86611	<i>Corynespora cassiicola</i>	<i>Amaranthus gangeticus</i>	1961	<i>Corynespora cassiicola</i>	Sabah
356957	<i>Corynespora elaeidicola</i>	Dicotyledonae, decaying leaf	1990		Pahang: Bukit Rengit Forest Reserve
62496a	<i>Corynespora elaeidicola</i>	<i>Elaeis guineensis</i>	1956		Peninsular Malaysia
350852	<i>Corynespora foveolata</i>	<i>Arenga westerhoutii</i> , decaying leaf	1990	<i>Helminthosporium foveolatum</i>	Pahang: Kuala Lipis, Terenggun Forest Park
Family: Cucurbitariaceae					
400565	<i>Megalospora sulphurata</i>	Plantae, bark	1990	<i>Megalospora sulphurata</i>	Pahang: Cameron Highlands
400560	<i>Megalospora sulphurata</i>	Plantae, bark	1990	<i>Megalospora sulphurata</i>	Pahang: Cameron Highlands
400564	<i>Megalospora sulphurata</i>	Plantae, bark	1990	<i>Megalospora sulphurata</i>	Pahang: Cameron Highlands
Family: Davdiellaceae					
179824	<i>Cladosporium cladosporioides</i>	<i>Acacia decurrens</i>	1973	<i>Cladosporium cladosporioides</i>	Sabah
149712	<i>Cladosporium cladosporioides</i>	<i>Homo sapiens</i> , nose	1970	<i>Cladosporium cladosporioides</i>	Kuala Lumpur
334125	<i>Cladosporium cladosporioides</i>	Psyllid	1989	<i>Cladosporium cladosporioides</i>	Selangor: Ijok
334124	<i>Cladosporium cladosporioides</i>	Psyllid	1989	<i>Cladosporium cladosporioides</i>	Selangor: Serdang
53211	<i>Cladosporium cladosporioides</i>	<i>Vigna sinensis</i>	-	<i>Cladosporium cladosporioides</i>	Unspecified
53232	<i>Cladosporium cladosporioides</i>	<i>Brassica oleracea</i>	-	<i>Cladosporium cladosporioides</i>	Unspecified
336107	<i>Cladosporium cladosporioides</i>	Unspecified	-	<i>Cladosporium cladosporioides</i>	Unspecified

IMI number	Name	Substratum/Associated Organism	Year	Current Name	Locality
385417	<i>Cladosporium cladosporioides</i>	Unspecified	2000	<i>Cladosporium cladosporioides</i>	Unspecified
54933	<i>Cladosporium cladosporioides</i>	<i>Saccharum officinarum</i>	-	<i>Cladosporium cladosporioides</i>	Unspecified
107859	<i>Cladosporium cladosporioides</i>	<i>Lycopersicon esculentum</i>	1964	<i>Cladosporium cladosporioides</i>	Sabah: Tuaran, Agricultural Research Centre
78818	<i>Cladosporium colocasiae</i>	<i>Colocasia esculenta</i>	1959	<i>Cladosporium colocasiae</i>	Sabah: Tawau, near Apas Road
79325	<i>Cladosporium colocasiae</i>	<i>Colocasia esculenta</i>	1959	<i>Cladosporium colocasiae</i>	Sabah: Kundasang, Agricultural Station
78779	<i>Cladosporium colocasiae</i>	<i>Colocasia esculenta</i>	1959	<i>Cladosporium colocasiae</i>	Sabah: Sandakan
78880	<i>Cladosporium colocasiae</i>	<i>Colocasia esculenta</i>	1959	<i>Cladosporium colocasiae</i>	Sabah: Ranau
79401	<i>Cladosporium colocasiae</i>	<i>Colocasia esculenta</i>	1959	<i>Cladosporium colocasiae</i>	Sarawak: Miri
78782	<i>Cladosporium colocasiae</i>	<i>Colocasia esculenta</i>	1959	<i>Cladosporium colocasiae</i>	Sabah: Lahad Datu
83759	<i>Cladosporium fulvum</i>	<i>Lycopersicon esculentum</i>	1960	<i>Passalora fulva</i>	Sabah
116261	<i>Cladosporium herbarum</i>	<i>Vanda</i>	1965	<i>Cladosporium herbarum</i>	Sabah: Tuaran, Agricultural Research Centre
47173	<i>Cladosporium herbarum</i>	<i>Camellia sinensis</i>	-	<i>Cladosporium herbarum</i>	Unspecified
47174	<i>Cladosporium herbarum</i>	<i>Solanum tuberosum</i>	-	<i>Cladosporium herbarum</i>	Unspecified
47177	<i>Cladosporium herbarum</i>	<i>Phaseolus vulgaris</i>	-	<i>Cladosporium herbarum</i>	Unspecified
385439	<i>Cladosporium herbarum</i>	Unspecified	2000	<i>Cladosporium herbarum</i>	Unspecified
175772	<i>Cladosporium musae</i>	<i>Musa sapientum</i>	1973	<i>Metulocladosporiella musae</i>	Sabah
78801	<i>Cladosporium musae</i>	<i>Musa sapientum</i>	1959	<i>Metulocladosporiella musae</i>	Sabah: Lahad Datu
354362	<i>Cladosporium orchidis</i>	<i>Licuala glabra</i> , decaying leaf	1990	<i>Cladosporium orchidis</i>	Pahang: Kuala Lipis, Terenggun Forest Park
169749	<i>Cladosporium oxysporum</i>	<i>Theobroma cacao</i>	1972	<i>Cladosporium oxysporum</i>	East Malaysia
119159	<i>Cladosporium oxysporum</i>	<i>Hevea brasiliensis</i>	1966	<i>Cladosporium oxysporum</i>	Sabah: Tuaran

IMI number	Name	Substratum/Associated Organism	Year	Current Name	Locality
160403	<i>Cladosporium oxysporum</i>	<i>Chrysanthemum</i>	-	<i>Cladosporium oxysporum</i>	Sarawak: Kuching District
179195	<i>Cladosporium oxysporum</i>	<i>Rosa</i>	1973	<i>Cladosporium oxysporum</i>	Sabah
166644b	<i>Cladosporium oxysporum</i>	<i>Carica papaya</i>	1972	<i>Cladosporium oxysporum</i>	Sarawak: Sg. Tengah Matang
182540a	<i>Cladosporium oxysporum</i>	<i>Brassica oleracea</i> var. <i>capitata</i>	1973	<i>Cladosporium oxysporum</i>	Sarawak
158692	<i>Cladosporium oxysporum</i>	<i>Carica papaya</i>	-	<i>Cladosporium oxysporum</i>	Kuala Lumpur
278077	<i>Cladosporium oxysporum</i>	<i>Lycopersicon esculentum</i>	1983	<i>Cladosporium oxysporum</i>	Peninsular Malaysia
228960	<i>Cladosporium oxysporum</i>	plant material, decomposing	1978	<i>Cladosporium oxysporum</i>	Peninsular Malaysia
277645	<i>Cladosporium oxysporum</i>	<i>Cocos nucifera</i>	1983	<i>Cladosporium oxysporum</i>	Sabah
262017	<i>Cladosporium oxysporum</i>	Unspecified	1981	<i>Cladosporium oxysporum</i>	Peninsular Malaysia
276780	<i>Cladosporium oxysporum</i>	<i>Coffea</i> , leaf	1983	<i>Cladosporium oxysporum</i>	Peninsular Malaysia
245224	<i>Cladosporium oxysporum</i>	<i>Elaeis guineensis</i> , palm oil mill waste	1980	<i>Cladosporium oxysporum</i>	Kuala Lumpur
236835	<i>Cladosporium oxysporum</i>	<i>Cocos nucifera</i>	1979	<i>Cladosporium oxysporum</i>	Sabah
306180	<i>Cladosporium oxysporum</i>	<i>Carica papaya</i>	1986	<i>Cladosporium oxysporum</i>	Selangor: Klang, Jalan Kebun
328524	<i>Cladosporium oxysporum</i>	<i>Carica papaya</i>	1988	<i>Cladosporium oxysporum</i>	Perak
330522	<i>Cladosporium oxysporum</i>	Geometridae	1988	<i>Cladosporium oxysporum</i>	Sabah: Sandakan
326608	<i>Cladosporium oxysporum</i>	<i>Carica papaya</i>	1988	<i>Cladosporium oxysporum</i>	Sabah: Tenom
379168	<i>Cladosporium oxysporum</i>	<i>Theobroma cacao</i> , root	1998	<i>Cladosporium oxysporum</i>	Sabah: Tawau
380283	<i>Cladosporium oxysporum</i>	roof tile	-	<i>Cladosporium oxysporum</i>	Unspecified
338030	<i>Cladosporium oxysporum</i>	<i>Averrhoa carambola</i> , fruit spot	1989	<i>Cladosporium oxysporum</i>	Pahang: Raub
353504	<i>Cladosporium oxysporum</i>	<i>Averrhoa carambola</i> , fruit spot	1991	<i>Cladosporium oxysporum</i>	Selangor: Kajang

IMI number	Name	Substratum/Associated Organism	Year	Current Name	Locality
154202	<i>Cladosporium sphaerospermum</i>	<i>Nicotiana tabacum</i>	1970	<i>Cladosporium sphaerospermum</i>	Kuala Lumpur
224219	<i>Cladosporium sphaerospermum</i>	<i>Oryza sativa</i>	1977	<i>Cladosporium sphaerospermum</i>	Selangor: MARDI, Serdang
230026	<i>Cladosporium sphaerospermum</i>	Unspecified	1978	<i>Cladosporium sphaerospermum</i>	Peninsular Malaysia
86640	<i>Cladosporium sphaerospermum</i>	<i>Pentas coccinea</i>	1961	<i>Cladosporium sphaerospermum</i>	Sabah
71936	<i>Cladosporium sphaerospermum</i>	<i>Oryza sativa</i>	1957	<i>Cladosporium sphaerospermum</i>	Kuala Lumpur
184507	<i>Cladosporium tenuissimum</i>	<i>Hevea</i>	-	<i>Cladosporium tenuissimum</i>	Kuala Lumpur: Rubber Research Institute
175639	<i>Cladosporium tenuissimum</i>	<i>Sorghum vulgare</i>	1973	<i>Cladosporium tenuissimum</i>	Sabah: Tuaran, Agricultural Research Centre
171496	<i>Cladosporium tenuissimum</i>	<i>Piper nigrum</i>	1972	<i>Cladosporium tenuissimum</i>	Sabah
213878	<i>Cladosporium tenuissimum</i>	<i>Burmannia</i>	1977	<i>Cladosporium tenuissimum</i>	Kuala Lumpur
Family: Didymosphaeriaceae					
271786	<i>Didymosphaeria donacina</i>	<i>Mangifera indica</i>	1982	<i>Munkovalsaria donacina</i>	Peninsular Malaysia
271784	<i>Didymosphaeria donacina</i>	<i>Mangifera indica</i>	1982	<i>Munkovalsaria donacina</i>	Peninsular Malaysia
233501	<i>Didymosphaeria donacina</i>	<i>Glycine max</i>	1978	<i>Munkovalsaria donacina</i>	Peninsular Malaysia
361346	<i>Didymosphaeria donacina</i>	<i>Theobroma cacao</i> , leaf	1993	<i>Munkovalsaria donacina</i>	Sabah: Sandakan
359094	<i>Didymosphaeria donacina</i>	<i>Cattleya</i> , leaf	1993	<i>Munkovalsaria donacina</i>	Selangor: Petaling Jaya
182547	<i>Didymosphaeria thalictri</i>	<i>Bixa orellana</i>	1973	<i>Didymosphaeria thalictri</i>	Sarawak: Oya Road
49575a	<i>Didymosphaeria winteri</i>	<i>Isachne albens</i>	-	<i>Phaeodothis winteri</i>	Unspecified

IMInumber	Name	Substratum/Associated Organism	Year	Current Name	Locality
Family: Dothioraceae					
347002	<i>Aureobasidium pullulans</i>	<i>Theobroma cacao</i> , leaf	1991	<i>Aureobasidium pullulans</i>	Sabah: Kinarut, Plant Quarantine Station
90333	<i>Aureobasidium pullulans</i>	Orchidaceae, leaf	1961	<i>Aureobasidium pullulans</i>	Kuala Lumpur
35593	<i>Pleosphaerulina oryzae</i>	<i>Oryza sativa</i>	-	<i>Leptosphaerulina australis</i>	Unspecified
Family: Elsinoaceae					
91516	<i>Elsinoë batatas</i>	<i>Ipomoea batatas</i>	1961	<i>Elsinoë batatas</i>	Sabah: Tenompok, smallholding
83920	<i>Elsinoë batatas</i>	<i>Ipomoea batatas</i>	1960	<i>Elsinoë batatas</i>	Peninsular Malaysia
114013	<i>Elsinoë fawcettii</i>	<i>Citrus jambhiri</i>	1965	<i>Elsinoë fawcettii</i>	Selangor: Serdang
78745	<i>Elsinoë fawcettii</i>	<i>Citrus aurantium</i>	1959	<i>Elsinoë fawcettii</i>	Sabah: Tuaran, Agriculture Station
79453	<i>Elsinoë fawcettii</i>	<i>Citrus</i>	1959	<i>Elsinoë fawcettii</i>	Sarawak: Sibu
108711	<i>Elsinoë fawcettii</i>	<i>Citrus nobilis</i>	1964	<i>Elsinoë fawcettii</i>	Sabah: Telipok, smallholding
80590	<i>Elsinoë fawcettii</i>	<i>Citrus grandis</i>	1960	<i>Elsinoë fawcettii</i>	Sabah: Tuaran, Central Agriculture Station
78748	<i>Elsinoë fawcettii</i>	<i>Citrus</i>	1959	<i>Elsinoë fawcettii</i>	Sabah: Tuaran, Agriculture Station
78742	<i>Elsinoë fawcettii</i>	<i>Citrus aurantifolia</i>	1959	<i>Elsinoë fawcettii</i>	Sabah: Tuaran, Agriculture Station
68915	<i>Elsinoë fawcettii</i>	<i>Citrus</i>	1956	<i>Elsinoë fawcettii</i>	Peninsular Malaysia
114014	<i>Sphaceloma fawcettii</i> var. <i>scabiosae</i>	Unspecified	1965	<i>Elsinoë fawcettii</i>	Selangor: Serdang
114012	<i>Sphaceloma fawcettii</i> var. <i>scabiosae</i>	<i>Citrus reticulata</i>	1965	<i>Elsinoë fawcettii</i>	Selangor: Serdang
114018	<i>Sphaceloma fawcettii</i> var. <i>scabiosae</i>	Leman Kesturi	1965	<i>Elsinoë fawcettii</i>	Selangor: Serdang
113652	<i>Sphaceloma fawcettii</i> var. <i>scabiosae</i>	<i>Citrus jambhiri</i>	1965	<i>Elsinoë fawcettii</i>	Selangor: Serdang, Federal Experiment Station

IMInumber	Name	Substratum/Associated Organism	Year	Current Name	Locality
114019	<i>Sphaceloma fawcettii</i> var. <i>scabiosae</i>	<i>Citrus jambhiri</i>	1965	<i>Elsinoë fawcettii</i>	Selangor: Serdang
91510	<i>Sphaceloma fawcettii</i> var. <i>scabiosae</i>	<i>Citrus medica</i>	1961	<i>Elsinoë fawcettii</i>	Sabah: Ranau, Agricultural Station
68914	<i>Sphaceloma fawcettii</i> var. <i>scabiosae</i>	<i>Citrus nobilis</i>	1956	<i>Elsinoë fawcettii</i>	Negeri Sembilan: Bahau, Mah San Agricultural Station
71404	<i>Sphaceloma fawcettii</i> var. <i>scabiosae</i>	<i>Citrus</i>	1957	<i>Elsinoë fawcettii</i>	Sarawak
Family: Englerulaceae					
24691	<i>Clypeolella camelliae</i>	<i>Camellia thea</i>	1947	<i>Clypeolella camelliae</i>	Peninsular Malaysia
159601a	<i>Clypeolella ricini</i>	<i>Ricinus communis</i>	-		Sarawak: Stapok Agricultural Station
179223	<i>Clypeolella ricini</i>	<i>Ricinus communis</i>	1973		Sarawak: Kuching
179219	<i>Clypeolella ricini</i>	<i>Ricinus communis</i>	1973		Sarawak: Batu Kitang
108179	<i>Clypeolella ricini</i>	<i>Ricinus communis</i>	1964		Sarawak
108718	<i>Rhytidenglerula trematis</i>	<i>Trema orientalis</i>	1964	<i>Schiffnerula trematis</i>	Sabah: Keningau, Agricultural Station
363409	<i>Schiffnerula bella</i>	Unspecified	1932	<i>Schiffnerula bella</i>	Sabah: Mt. Kinabalu, above Lumu
94286	<i>Schiffnerula bella</i>	Plantae	1933	<i>Schiffnerula bella</i>	Sabah
168323	<i>Schiffnerula mirabilis</i>	<i>Passiflora quadrangularis</i>	1972	<i>Schiffnerula mirabilis</i>	Sarawak
33531	<i>Schiffnerula mirabilis</i>	<i>Passiflora foetida</i>	1948	<i>Schiffnerula mirabilis</i>	Peninsular Malaysia
78741	<i>Schiffnerula mirabilis</i>	<i>Passiflora foetida</i>	1959	<i>Schiffnerula mirabilis</i>	Sabah
71403	<i>Schiffnerula mirabilis</i>	<i>Passiflora</i>	1957	<i>Schiffnerula mirabilis</i>	Sarawak
111045	<i>Schiffnerula mirabilis</i>	<i>Passiflora foetida</i>	1964	<i>Schiffnerula mirabilis</i>	Sarawak: Tarat Agricultural Station
54466	<i>Schiffnerula mirabilis</i>	<i>Passiflora quadrangularis</i>	-	<i>Schiffnerula mirabilis</i>	Unspecified
78899	<i>Schiffnerula mirabilis</i>	<i>Passiflora edulis</i>	1959	<i>Schiffnerula mirabilis</i>	Sabah: Ranau

IMInumber	Name	Substratum/Associated Organism	Year	Current Name	Locality
92375	<i>Schiffnerula solani</i>	<i>Solanum melongena</i>	1961		Sarawak
78750	<i>Schiffnerula solani</i>	<i>Solanum melongena</i>	1959		Sabah: Tamparuli
54929	<i>Schiffnerula solani</i>	<i>Solanum melongena</i>	-		Unspecified
108716a	<i>Schiffnerula solani</i>	<i>Solanum melongena</i>	1964		Sabah: Telipok, smallholding
79414	<i>Schiffnerula solani</i>	<i>Solanum melongena</i>	1959		Sarawak: Kanowit
Family: Fenestellaceae					
154204	<i>Lojkania melasperma</i>	Plantae, wood	1903		Unspecified
Family: Hysteriaceae					
354774	<i>Acrogenospora sphaerocephala</i>	Unspecified	1989	<i>Acrogenospora sphaerocephala</i>	Pahang: Lepar Forest Reserve
22878	<i>Hysterium angustatum</i>	<i>Achras zapota</i> , gall	1939	<i>Hysterium angustatum</i>	Unspecified
Family: Incertae sedis					
49609	<i>Ascochyta abelmoschi</i>	<i>Hibiscus rosa-sinensis</i>	-	<i>Ascochyta abelmoschi</i>	Unspecified
283950	<i>Ascochyta arida</i>	<i>Nicotiana tabacum</i>	1984		Sarawak
54890	<i>Ascochyta asteris</i>	<i>Callistephus chinensis</i>			Unspecified
56042	<i>Ascochyta capsici</i>	<i>Capsicum annuum</i> var. <i>grossum</i>	1953	<i>Ascochyta capsici</i>	Unspecified
49574	<i>Ascochyta dahliicola</i>	<i>Dahlia</i>	-	<i>Ascochyta dahliicola</i>	Unspecified
51299	<i>Ascochyta dolichi</i>	<i>Dolichos lasci</i>	1952		Unspecified
51311	<i>Ascochyta dolichi</i>	<i>Dolichos lablab</i>	1952		Unspecified
62589	<i>Ascochyta dolichi</i>	<i>Dolichos lablab</i>	-		Unspecified
115457	<i>Ascochyta heveae</i>	<i>Hevea brasiliensis</i>	1965		Sarawak: Bau, 1st Division

IMInumber	Name	Substratum/Associated Organism	Year	Current Name	Locality
31214	<i>Ascochyta heveae</i>	<i>Hevea brasiliensis</i>	1914		Unspecified
134009	<i>Ascochyta heveae</i>	<i>Hevea brasiliensis</i>	1968		Sabah: Ranau
56905	<i>Ascochyta imperatae</i>	<i>Imperata cylindrica</i>	-		Unspecified
168327b	<i>Ascochyta phaseolorum</i>	<i>Vigna sesquipedalis</i>	1972	<i>Boeremia exigua</i> var. <i>exigua</i>	Sarawak: Semongok
24916	<i>Ascochyta phaseolorum</i>	<i>Phaseolus lunatus</i>	-	<i>Boeremia exigua</i> var. <i>exigua</i>	Peninsular Malaysia
47175	<i>Ascochyta phaseolorum</i>	<i>Phaseolus vulgaris</i>	-	<i>Boeremia exigua</i> var. <i>exigua</i>	Unspecified
47179	<i>Ascochyta phaseolorum</i>	<i>Phaseolus vulgaris</i> , leaf spot	-	<i>Boeremia exigua</i> var. <i>exigua</i>	Unspecified
98633b	<i>Ascochyta phaseolorum</i>	<i>Phaseolus aureus</i>	1962	<i>Boeremia exigua</i> var. <i>exigua</i>	Sarawak
24697	<i>Ascochyta pisi</i>	<i>Pisum sativum</i>	1947	<i>Ascochyta pisi</i>	Peninsular Malaysia
37795	<i>Ascochyta rhei</i>	<i>Rheum rhaponticum</i>	1949	<i>Phoma rhei</i>	Unspecified
63986	<i>Ascochyta rhei</i>	<i>Rheum rhaponticum</i>	1956	<i>Phoma rhei</i>	Pahang: Cameron Highlands, Federal Experiment Station
95164	<i>Ascochyta rhei</i>	<i>Rheum rhaponticum</i>	1962	<i>Phoma rhei</i>	Sabah: Tenompok, Mission Garden
78890	<i>Ascochyta socia</i>	<i>Lycopersicon esculentum</i>	1959		Sabah: Ranau
354359	<i>Berkleasmium leonense</i>	<i>Licuala</i> , decaying rachis	1992	<i>Berkleasmium leonense</i>	Pahang: Tasik Cini
54472	<i>Brooksia tropicalis</i>	<i>Elaeis guineensis</i>	-	<i>Brooksia tropicalis</i>	Unspecified
353052	<i>Coronospora uniseptata</i>	Unspecified	1989		Pahang: Lepar Forest Reserve
352063	<i>Dictyosporium bulbosum</i>	<i>Calamus manan</i> , decaying rachis	1990	<i>Dictyosporium bulbosum</i>	Selangor: Gombak, Kuala Lumpur: University of Malaya, Field Study Centre
93962	<i>Didymella bryoniae</i>	<i>Cucumis sativus</i>	1962	<i>Didymella bryoniae</i>	Sarawak: Lundu, 1st Division
78795	<i>Didymella bryoniae</i>	<i>Luffa acutangula</i>	1959	<i>Didymella bryoniae</i>	Sabah: Lahad Datu
79283	<i>Didymella bryoniae</i>	<i>Luffa acutangula</i>	1959	<i>Didymella bryoniae</i>	Sabah: Ranau, Agriculture Station
79327	<i>Didymella bryoniae</i>	<i>Cucumis sativus</i>	1959	<i>Didymella bryoniae</i>	Sabah: Kundasang, Agricultural Station

IMInumber	Name	Substratum/Associated Organism	Year	Current Name	Locality
80605	<i>Didymella bryoniae</i>	<i>Citrullus vulgaris</i>	1960	<i>Didymella bryoniae</i>	Sabah: Tuaran, Central Agriculture Station
60074	<i>Didymella lycopersici</i>	<i>Lycopersicon esculentum</i>	1948	<i>Didymella lycopersici</i>	Unspecified
54449	<i>Dimerium africanum</i>	<i>Pellacalyx saccardianus</i>	-		Unspecified
195954b	<i>Dimerium piceum</i>	<i>Rubus glomeratus</i>	-	<i>Phaeostigme picea</i>	Peninsular Malaysia
95969	<i>Dolabra nepheliae</i>	<i>Nephelium lappaceum</i> , stem	1962	<i>Dolabra nepheliae</i>	Peninsular Malaysia
166157	<i>Hendersonula toruloidea</i>	<i>Arachis</i>	1972	<i>Neoscytalidium dimidiatum</i>	Unspecified
159473	<i>Hendersonula toruloidea</i>	<i>Ananas sativus</i>	-	<i>Neoscytalidium dimidiatum</i>	Peninsular Malaysia
274745	<i>Hendersonula toruloidea</i>	<i>Carica papaya</i>	1983	<i>Neoscytalidium dimidiatum</i>	Sabah
293455	<i>Hendersonula toruloidea</i>	<i>Theobroma cacao</i>	1984	<i>Neoscytalidium dimidiatum</i>	Sabah: Kunak
278099	<i>Hendersonula toruloidea</i>	Unspecified	1983	<i>Neoscytalidium dimidiatum</i>	Peninsular Malaysia
311738	<i>Hendersonula toruloidea</i>	<i>Gmelina arborea</i> , 3 month-old leaf	1986	<i>Neoscytalidium dimidiatum</i>	Pahang: Kemasul
84391	<i>Hendersonula toruloidea</i>	<i>Ananas comosus</i>	1961	<i>Neoscytalidium dimidiatum</i>	Peninsular Malaysia
84390	<i>Hendersonula toruloidea</i>	<i>Ananas comosus</i>	1960	<i>Neoscytalidium dimidiatum</i>	Peninsular Malaysia
60094	<i>Hendersonula toruloidea</i>	<i>Furcraea</i>	-	<i>Neoscytalidium dimidiatum</i>	Unspecified
62931	<i>Herpotrichia millettiae</i>	Plantae, branch, dead	-		Unspecified
163176	<i>Leptosphaerulina trifolii</i>	<i>Arachis hypogaea</i>	-	<i>Leptosphaerulina trifolii</i>	Peninsular Malaysia
157952	<i>Leptosphaerulina trifolii</i>	<i>Colocasia esculenta</i>	1971	<i>Leptosphaerulina trifolii</i>	Unspecified
153073	<i>Leptosphaerulina trifolii</i>	<i>Capsicum annum</i>	1970	<i>Leptosphaerulina trifolii</i>	Sarawak: Kuching
194443b	<i>Leptosphaerulina trifolii</i>	<i>Piper nigrum</i>	1975	<i>Leptosphaerulina trifolii</i>	Sabah: Tuaran
237579	<i>Leptosphaerulina trifolii</i>	<i>Phaseolus vulgaris</i>	1979	<i>Leptosphaerulina trifolii</i>	Sarawak: Kuching, Agricultural Research Centre
214122	<i>Leptosphaerulina trifolii</i>	<i>Oryza sativa</i>	1977	<i>Leptosphaerulina trifolii</i>	Sarawak: Kuching

IMI number	Name	Substratum/Associated Organism	Year	Current Name	Locality
286314	<i>Leptosphaerulina trifolii</i>	<i>Physalis minima</i>	1984	<i>Leptosphaerulina trifolii</i>	Sarawak: Kebuloh
247059	<i>Leptosphaerulina trifolii</i>	Magnoliopsida	1980	<i>Leptosphaerulina trifolii</i>	Peninsular Malaysia
286313	<i>Leptosphaerulina trifolii</i>	<i>Arachis hypogaea</i>	1984	<i>Leptosphaerulina trifolii</i>	Sarawak: Kebuloh
283951	<i>Leptosphaerulina trifolii</i>	<i>Nicotiana tabacum</i>	1984	<i>Leptosphaerulina trifolii</i>	Sarawak
213406a	<i>Leptosphaerulina trifolii</i>	<i>Zingiber officinale</i>	1977	<i>Leptosphaerulina trifolii</i>	Sarawak: Stapok
281056	<i>Leptosphaerulina trifolii</i>	<i>Pisum sativum</i>	1983	<i>Leptosphaerulina trifolii</i>	Sabah
339878	<i>Leptosphaerulina trifolii</i>	<i>Cassia robiniaefolia</i> , leaf	1990	<i>Leptosphaerulina trifolii</i>	Pahang: Kuantan
79419	<i>Leptosphaerulina trifolii</i>	<i>Colocasia esculenta</i>	1959	<i>Leptosphaerulina trifolii</i>	Sarawak: Kanowit
79337	<i>Leptosphaerulina trifolii</i>	<i>Arachis hypogaea</i>	1959	<i>Leptosphaerulina trifolii</i>	Sabah: Kundasang, Agricultural Station
108206	<i>Leptosphaerulina trifolii</i>	<i>Zea mays</i>	1964	<i>Leptosphaerulina trifolii</i>	Sarawak
79354	<i>Leptosphaerulina trifolii</i>	<i>Pueraria javanica</i>	1959	<i>Leptosphaerulina trifolii</i>	Sabah: Sapung Estate
48278	<i>Leptosphaerulina trifolii</i>	<i>Arachis hypogaea</i> , seed, diseased	-	<i>Leptosphaerulina trifolii</i>	Sabah: Jesselton (Kota Kinabalu)
108205b	<i>Leptosphaerulina trifolii</i>	<i>Manihot utilissima</i>	1964	<i>Leptosphaerulina trifolii</i>	Sarawak: Temudok, Agriculture Station
79303	<i>Leptosphaerulina trifolii</i>	<i>Brassica oleracea</i> var. <i>botrytis</i>	1959	<i>Leptosphaerulina trifolii</i>	Sabah: Kundasang, Agricultural Station
212426	<i>Monodictys asperospora</i>	<i>Vigna sinensis</i>	1977	<i>Monodictys asperospora</i>	Unspecified
24687b	<i>Periconia byssoides</i>	<i>Ipomoea batatas</i>	1947	<i>Periconia byssoides</i>	Peninsular Malaysia
264728	<i>Periconia byssoides</i>	Lymantriidae	1981	<i>Periconia byssoides</i>	Sabah
51293	<i>Periconia byssoides</i>	<i>Vigna sinensis</i>	1952	<i>Periconia byssoides</i>	Unspecified
37774	<i>Periconia byssoides</i>	<i>Gliricidia maculata</i>	1949	<i>Periconia byssoides</i>	Unspecified
48276c	<i>Periconia byssoides</i>	<i>Arachis hypogaea</i> , seed, diseased	-	<i>Periconia byssoides</i>	Sabah
56907	<i>Periconia byssoides</i>	<i>Clitoria</i>	-	<i>Periconia byssoides</i>	Unspecified
54887	<i>Periconia byssoides</i>	<i>Crotalaria cleomifolia</i>	-	<i>Periconia byssoides</i>	Unspecified

IMInumber	Name	Substratum/Associated Organism	Year	Current Name	Locality
67729	<i>Periconia byssoides</i>	<i>Pueraria phaseoloides</i>	-	<i>Periconia byssoides</i>	Unspecified
78881	<i>Periconia byssoides</i>	<i>Citrus nobilis</i>	1959	<i>Periconia byssoides</i>	Sabah: Ranau, Agriculture Station
108717b	<i>Periconia byssoides</i>	<i>Sorghum vulgare</i> var. <i>saccharatum</i>	1964	<i>Periconia byssoides</i>	Sabah: Keningau, cattle farm
78844	<i>Periconia digitata</i>	<i>Musa textilis</i>	1959	<i>Periconia digitata</i>	Sabah: Table Estate
350861	<i>Periconia laminella</i>	<i>Calamus caesius</i> , decaying leaf	1990	<i>Periconia laminella</i>	Sarawak: Kuching
350862	<i>Periconia minutissima</i>	<i>Oncosperma horridum</i>	1990	<i>Periconia minutissima</i>	Sarawak: Bako National Park
181156	<i>Periconia saraswatipurensis</i>	soil	1973	<i>Periconia saraswatipurensis</i>	Unspecified
359093	<i>Periconia saraswatipurensis</i>	<i>Cattleya</i> , leaf	1993	<i>Periconia saraswatipurensis</i>	Selangor: Petaling Jaya
289812	<i>Phoma camphorae</i>	<i>Cinnamomum</i>	1984		Sabah: Tenom
86962	<i>Phoma coffaeicida</i>	<i>Coffea robusta</i>	1961		Sabah
175633	<i>Phoma exigua</i>	<i>Ricinus communis</i>	1973	<i>Phoma exigua</i>	Sabah: Tuaran, Agricultural Research Centre
202609	<i>Phoma exigua</i>	<i>Solanum melongena</i>	1976	<i>Phoma exigua</i>	Unspecified
180537	<i>Phoma exigua</i>	<i>Basella rubra</i>	-	<i>Phoma exigua</i>	Sabah
346281	<i>Phoma fimeti</i>	<i>Theobroma cacao</i>	-	<i>Phoma fimeti</i>	Sabah: Kinarut
176031	<i>Phoma glomerata</i>	<i>Pinus caribaea</i> , seedling	-	<i>Phoma glomerata</i>	Selangor: Forest Research Institute, Kepong
181309	<i>Phoma glomerata</i>	<i>Pinus caribaea</i>	1974	<i>Phoma glomerata</i>	Unspecified
215508	<i>Phoma glomerata</i>	Magnoliophyta, seed	1977	<i>Phoma glomerata</i>	Peninsular Malaysia
311822	<i>Phoma glomerata</i>	<i>Acacia mangium</i> , leaf, juvenile	1986	<i>Phoma glomerata</i>	Pahang: Kemasul
334629	<i>Phoma glomerata</i>	<i>Asparagus officinalis</i>	1988	<i>Phoma glomerata</i>	Melaka
168321	<i>Phoma herbarum</i>	<i>Asparagus officinalis</i>	1972	<i>Phoma herbarum</i>	Sarawak

IMInumber	Name	Substratum/Associated Organism	Year	Current Name	Locality
243872	<i>Phoma herbarum</i>	Plantae, seedling, wilted	1979	<i>Phoma herbarum</i>	Peninsular Malaysia
175781	<i>Phoma ibiscicola</i>	<i>Hibiscus mutabilis</i>	1973		Sabah
166166	<i>Phoma insidiosa</i>	<i>Mangifera indica</i>	1972	<i>Phoma insidiosa</i>	Unspecified
288631	<i>Phoma leveillei</i>	<i>Cocos nucifera</i>	1984	<i>Phoma leveillei</i>	Sabah: Tenom
364298	<i>Phoma leveillei</i>	<i>Theobroma cacao</i> , leaf	1994	<i>Phoma leveillei</i>	Sabah: Tuaran
344034	<i>Phoma leveillei</i>	<i>Theobroma cacao</i>	1990	<i>Phoma leveillei</i>	Sabah: Sandakan
352980	<i>Phoma leveillei</i>	<i>Ipomoea batatas</i>	1992	<i>Phoma leveillei</i>	Sarawak: Stapok
360651	<i>Phoma nebulosa</i>	<i>Durio zibethinus</i> , leaf	1993	<i>Phoma nebulosa</i>	Peninsular Malaysia
359847	<i>Phoma nebulosa</i>	bonsai leaf spot	-	<i>Phoma nebulosa</i>	Peninsular Malaysia
182540c	<i>Phoma oleracea</i>	<i>Brassica oleracea</i> var. <i>capitata</i>	1973	<i>Leptosphaeria maculans</i>	Sarawak
204783	<i>Phoma pomorum</i>	<i>Pinus caribaea</i>	1976	<i>Phoma pomorum</i> var. <i>pomorum</i>	Unspecified
193492	<i>Phoma putaminum</i>	soil	1975		Unspecified
176036	<i>Phoma sorghina</i>	Angiospermae, tree	-	<i>Leptosphaeria sacchari</i>	Peninsular Malaysia
158695	<i>Phoma sorghina</i>	<i>Zea mays</i>	-	<i>Leptosphaeria sacchari</i>	Kuala Lumpur
198332	<i>Phoma sorghina</i>	soil	1975	<i>Leptosphaeria sacchari</i>	Unspecified
137504	<i>Phoma sorghina</i>	<i>Arachis hypogaea</i>	1969	<i>Leptosphaeria sacchari</i>	Kuala Lumpur
201744b	<i>Phoma sorghina</i>	<i>Pinus caribaea</i>	1976	<i>Leptosphaeria sacchari</i>	Unspecified
184741	<i>Phoma sorghina</i>	<i>Pinus taiwanensis</i>	-	<i>Leptosphaeria sacchari</i>	Sabah
137503	<i>Phoma sorghina</i>	<i>Arachis hypogaea</i>	1969	<i>Leptosphaeria sacchari</i>	Kuala Lumpur
176033	<i>Phoma sorghina</i>	<i>Pinus caribaea</i> , seedling	-	<i>Leptosphaeria sacchari</i>	Negeri Sembilan: Bahau
243082	<i>Phoma sorghina</i>	<i>Zingiber officinale</i>	1979	<i>Leptosphaeria sacchari</i>	Sabah: Tuaran, Agricultural Research Centre
215501	<i>Phoma sorghina</i>	Magnoliophyta, seed	1977	<i>Leptosphaeria sacchari</i>	Peninsular Malaysia

IMInumber	Name	Substratum/Associated Organism	Year	Current Name	Locality
276465	<i>Phoma sorghina</i>	<i>Saccharum officinarum</i>	1983	<i>Leptosphaeria sacchari</i>	Peninsular Malaysia
242058	<i>Phoma sorghina</i>	<i>Gossypium</i>	1979	<i>Leptosphaeria sacchari</i>	Sabah
292888	<i>Phoma sorghina</i>	<i>Asparagus officinalis</i>	1985	<i>Leptosphaeria sacchari</i>	Sabah: Kundasang
261856	<i>Phoma sorghina</i>	<i>Stevia</i>	1981	<i>Leptosphaeria sacchari</i>	Sabah: Tuaran
271785	<i>Phoma sorghina</i>	<i>Mangifera indica</i>	1982	<i>Leptosphaeria sacchari</i>	Peninsular Malaysia
242025	<i>Phoma sorghina</i>	<i>Calamus eya</i>	1979	<i>Leptosphaeria sacchari</i>	Sabah
228958	<i>Phoma sorghina</i>	plant material, decomposing	1978	<i>Leptosphaeria sacchari</i>	Peninsular Malaysia
228972	<i>Phoma sorghina</i>	<i>Centrosema pubescens</i>	1978	<i>Leptosphaeria sacchari</i>	Peninsular Malaysia
228914	<i>Phoma sorghina</i>	<i>Glycine max</i>	1978	<i>Leptosphaeria sacchari</i>	Peninsular Malaysia
228925	<i>Phoma sorghina</i>	<i>Phaseolus mungo</i>	1978	<i>Leptosphaeria sacchari</i>	Peninsular Malaysia
231971	<i>Phoma sorghina</i>	<i>Pinus caribaea</i>	1978	<i>Leptosphaeria sacchari</i>	Sabah
311735	<i>Phoma sorghina</i>	<i>Gmelina arborea</i> , 3 month-old leaf	1986	<i>Leptosphaeria sacchari</i>	Pahang: Kemasul
320899	<i>Phoma sorghina</i>	<i>Calamus</i> , seed	1987	<i>Leptosphaeria sacchari</i>	Sabah
320902	<i>Phoma sorghina</i>	<i>Calamus</i> , seed	1987	<i>Leptosphaeria sacchari</i>	Sabah
303007	<i>Phoma sorghina</i>	<i>Pimelodendron</i>	1986	<i>Leptosphaeria sacchari</i>	Kuala Lumpur
369742	<i>Phoma tropica</i>	<i>Theobroma cacao</i> , shoot	1995	<i>Phoma tropica</i>	Sabah: Tuaran
153072	<i>Phoma zingiberis</i>	<i>Zingiber officinale</i>	1970	<i>Phoma zingiberis</i>	Sarawak: Stapok
168916a	<i>Phoma zingiberis</i>	<i>Zingiber officinale</i>	1972	<i>Phoma zingiberis</i>	Sarawak: Semongok
261013a	<i>Phoma zingiberis</i>	<i>Zingiber officinale</i>	1981	<i>Phoma zingiberis</i>	Sarawak
243077	<i>Phoma zingiberis</i>	<i>Zingiber officinale</i>	1979	<i>Phoma zingiberis</i>	Sabah: Tuaran, Agricultural Research Centre
267529	<i>Phoma zingiberis</i>	<i>Zingiber officinale</i>	1982	<i>Phoma zingiberis</i>	Sabah
212927a	<i>Pyrenochaeta nipponica</i>	<i>Oryza sativa</i>	1977		Sarawak

IMI number	Name	Substratum/Associated Organism	Year	Current Name	Locality
226456	<i>Pyrenochaeta nipponica</i>	<i>Oryza sativa</i>	1978		Sarawak
22691	<i>Pyrenochaeta oryzae</i>	<i>Oryza sativa</i>	1939	<i>Pyrenochaeta oryzae</i>	Unspecified
246230	<i>Pyrenochaeta terrestris</i>	<i>Ipomoea batatas</i>	1980	<i>Pyrenochaeta terrestris</i>	Sarawak
363412	<i>Scirrhia seriata</i>	<i>Schizostachyum</i>	1931	<i>Scirrhia seriata</i>	Sabah: Mt. Kinabalu, Dalas, Tenompok
94554	<i>Scirrhia seriata</i>	<i>Schizostachyum</i>	1931	<i>Scirrhia seriata</i>	Unspecified
37780	<i>Septonema exaltatum</i>	<i>Cajanus indicus</i>	1949		Unspecified
275329	<i>Sporidesmium adscendens</i>	<i>Garcinia mangostana</i> , leaf lesion	-	<i>Sporidesmium adscendens</i>	Kuala Lumpur
348618	<i>Sporidesmium adscendens</i>	<i>Arenga westerhoutii</i> , decaying rachis	1990	<i>Sporidesmium adscendens</i>	Pahang: Kuala Lipis, Terenggun Forest Park
356962	<i>Sporidesmium adscendens</i>	Unspecified	1990	<i>Sporidesmium adscendens</i>	Pahang: Bukit Rengit Forest Reserve
356963	<i>Sporidesmium bambusicola</i>	Unspecified	1990		Pahang: Lepar Forest Reserve
356964	<i>Sporidesmium coronatum</i>	Unspecified	1990	<i>Sporidesmium coronatum</i>	Pahang: Bukit Rengit Forest Reserve
356965	<i>Sporidesmium densum</i>	Unspecified	1990	<i>Helminthosporium densum</i>	Pahang: Bukit Rengit Forest Reserve
335591d	<i>Sporidesmium filiferum</i>	Plantae, leaf	1988		Selangor: Gombak Forest Reserve
335573c	<i>Sporidesmium filiferum</i>	Plantae, leaf	1988		Selangor: Gombak Forest Reserve
352045	<i>Sporidesmium ghanaense</i>	<i>Eugeissona tristis</i> , decaying leaf	1990		Pahang: Kuala Lipis, Terenggun Forest Park
348621	<i>Sporidesmium ghanaense</i>	<i>Eleiodoxa conferta</i> , decaying rachis	1990		Sarawak: Bako National Park
304596b	<i>Sporidesmium goidanichii</i>	<i>Phyllocladus hypophylla</i> , leaf, litter	1984	<i>Repetophragma goidanichii</i>	Sabah
348622	<i>Sporidesmium leonense</i>	<i>Arenga westerhoutii</i> , decaying rachis	1990		Pahang: Lepar Forest Reserve
348623	<i>Sporidesmium leonense</i>	<i>Arenga westerhoutii</i> , decaying rachis	1990		Pahang: Kuala Lipis, Terenggun Forest Park

IMI number	Name	Substratum/Associated Organism	Year	Current Name	Locality
348625	<i>Sporidesmium macrurum</i>	<i>Oncosperma horridum</i>	1990	<i>Sporidesmium macrurum</i>	Pahang: Lepar Forest Reserve
348626	<i>Sporidesmium macrurum</i>	<i>Eugeissona tristis</i> , decaying leaf	1990	<i>Sporidesmium macrurum</i>	Pahang: Kuala Lipis, Terenggun Forest Park
348624	<i>Sporidesmium magnibrachypus</i>	<i>Salacca edulis</i> , decaying rachis	1990		Pahang: Kuala Lipis, Bertang
354357	<i>Sporidesmium malabaricum</i>	<i>Calamus</i> , decaying rachis	1992		Pahang: Tasik Cini
348627	<i>Sporidesmium nodipes</i>	<i>Calamus ornatus</i>	1989	<i>Penzigomyces nodipes</i>	Pahang: Lepar Forest Reserve
352050	<i>Sporidesmium penzigii</i>	<i>Korthalsia scaphigera</i> , decaying rachis	1990		Sarawak: Bako National Park
348703	<i>Sporidesmium rubi</i>	<i>Calamus ornatus</i> , decaying rachis	1989	<i>Sporidesmium rubi</i>	Pahang: Lepar Forest Reserve
275328	<i>Sporidesmium tropicale</i>	<i>Garcinia mangostana</i> , leaf, lesion	-	<i>Sporidesmium tropicale</i>	Kuala Lumpur
348701	<i>Sporidesmium tropicale</i>	<i>Arenga westerhoutii</i> , decaying leaf	1990	<i>Sporidesmium tropicale</i>	Pahang: Lepar Forest Reserve
356966	<i>Sporidesmium tropicale</i>	Unspecified	1990	<i>Sporidesmium tropicale</i>	Pahang: Bukit Rengit Forest Reserve
62227	<i>Sporidesmium tropicale</i>	<i>Camellia sinensis</i>	-	<i>Sporidesmium tropicale</i>	Unspecified
63976a	<i>Sporidesmium tropicale</i>	<i>Theobroma cacao</i>	1956	<i>Sporidesmium tropicale</i>	Pulau Pinang
95970	<i>Sporidesmium tropicale</i>	<i>Achras zapota</i> , stem	1962	<i>Sporidesmium tropicale</i>	Peninsular Malaysia
356967	<i>Sporidesmium uvariicola</i>	Unspecified	1989	<i>Sporidesmium uvariicola</i>	Pahang: Lepar Forest Reserve
356968	<i>Sporidesmium vagum</i>	Unspecified	1990	<i>Sporidesmium vagum</i>	Pahang: Bukit Rengit Forest Reserve
348702	<i>Sporidesmium vagum</i>	<i>Arenga westerhoutii</i> , decaying leaf	1989	<i>Sporidesmium vagum</i>	Pahang: Lepar Forest Reserve
357716	<i>Tirisporella appendiculata</i>	Palmae, bark	1992		Selangor: Morib mangrove
359654	<i>Tirisporella appendiculata</i>	<i>Nypa fruticans</i> , frond	1992		Selangor: Morib mangrove

IMI number	Name	Substratum/Associated Organism	Year	Current Name	Locality
Family: Leptosphaeriaceae					
205919	<i>Coniothyrium bambusicola</i>	<i>Gigantochloa scortechinii</i>	1976	<i>Coniothyrium bambusicola</i>	Peninsular Malaysia
133847	<i>Coniothyrium fuckelii</i>	<i>Elaeis guineensis</i>	1968	<i>Leptosphaeria coniothyrium</i>	Sabah
182545c	<i>Coniothyrium fuckelii</i>	<i>Vitex siamica</i>	1974	<i>Leptosphaeria coniothyrium</i>	Sarawak: Sg. Pinang
166646c	<i>Coniothyrium fuckelii</i>	<i>Mangifera foetida</i>	1972	<i>Leptosphaeria coniothyrium</i>	Sarawak
165235	<i>Coniothyrium fuckelii</i>	<i>Cocos nucifera</i>	1972	<i>Leptosphaeria coniothyrium</i>	Sabah
133846	<i>Coniothyrium fuckelii</i>	<i>Elaeis guineensis</i>	1968	<i>Leptosphaeria coniothyrium</i>	Sabah
184513	<i>Coniothyrium fuckelii</i>	<i>Hevea</i>	-	<i>Leptosphaeria coniothyrium</i>	Kuala Lumpur: Rubber Research Institute
163285b	<i>Coniothyrium fuckelii</i>	<i>Zingiber officinale</i>	1971	<i>Leptosphaeria coniothyrium</i>	Sarawak
184510	<i>Coniothyrium fuckelii</i>	<i>Hevea</i>	-	<i>Leptosphaeria coniothyrium</i>	Kuala Lumpur: Rubber Research Institute
288115	<i>Coniothyrium fuckelii</i>	<i>Cocos nucifera</i>	1984	<i>Leptosphaeria coniothyrium</i>	Sarawak: Sesang Peat Station
288764	<i>Coniothyrium fuckelii</i>	<i>Cocos nucifera</i>	1984	<i>Leptosphaeria coniothyrium</i>	Peninsular Malaysia
297762	<i>Coniothyrium fuckelii</i>	<i>Elaeis guineensis</i>	1985	<i>Leptosphaeria coniothyrium</i>	Sarawak: 1st Division
165221	<i>Coniothyrium fuckelii</i>	<i>Cocos nucifera</i>	1972	<i>Leptosphaeria coniothyrium</i>	Sabah
104496	<i>Coniothyrium fuckelii</i>	<i>Coffea robusta</i>	1963	<i>Leptosphaeria coniothyrium</i>	Sabah: Semporna, settlement scheme
104495b	<i>Coniothyrium fuckelii</i>	<i>Cocos nucifera</i>	1963	<i>Leptosphaeria coniothyrium</i>	Sabah: Semporna, settlement scheme
243085	<i>Coniothyrium olivaceum</i>	<i>Malus hybrid</i>	1979	<i>Coniothyrium olivaceum</i>	Sabah: Tuaran, Agricultural Research Centre
353886	<i>Coniothyrium olivaceum</i>	soil	1992	<i>Coniothyrium olivaceum</i>	Selangor: Prang Besar Estate
353887	<i>Coniothyrium olivaceum</i>	soil	1992	<i>Coniothyrium olivaceum</i>	Selangor: Prang Besar Estate
24714	<i>Coniothyrium trabutii</i>	<i>Pelargonium</i>	1947		Peninsular Malaysia
88701	<i>Leptosphaeria maculans</i>	<i>Brassica oleracea</i>	1961	<i>Leptosphaeria maculans</i>	Sabah
88703	<i>Leptosphaeria maculans</i>	<i>Brassica oleracea</i>	1961	<i>Leptosphaeria maculans</i>	Sabah

IMInumber	Name	Substratum/Associated Organism	Year	Current Name	Locality
91502	<i>Leptosphaeria maculans</i>	<i>Brassica oleracea</i> , seed	1962	<i>Leptosphaeria maculans</i>	Sabah: Tuaran, Central Agricultural Station
88702	<i>Leptosphaeria maculans</i>	<i>Brassica oleracea</i>	1961	<i>Leptosphaeria maculans</i>	Sabah
91503	<i>Leptosphaeria maculans</i>	<i>Brassica oleracea</i>	1962	<i>Leptosphaeria maculans</i>	Sabah: Tuaran, Central Agricultural Station
114576	<i>Leptosphaeria sacchari</i>	<i>Saccharum officinarum</i>	1965	<i>Leptosphaeria sacchari</i>	Sarawak: Tarat Agricultural Station, 1st. Division
151397	<i>Leptosphaeria sacchari</i>	<i>Saccharum officinarum</i>	1970	<i>Leptosphaeria sacchari</i>	Peninsular Malaysia
50556	<i>Leptosphaeria sacchari</i>	<i>Saccharum officinarum</i>	-	<i>Leptosphaeria sacchari</i>	Unspecified
54934	<i>Leptosphaeria sacchari</i>	<i>Saccharum officinarum</i>	-	<i>Leptosphaeria sacchari</i>	Unspecified
79380	<i>Leptosphaeria sacchari</i>	<i>Saccharum officinarum</i>	1959	<i>Leptosphaeria sacchari</i>	Sabah: Limbawang, Agriculture Station
108215a	<i>Leptosphaeria trifolii</i>	<i>Glycine max</i>	1964		Sarawak: Tarat Agricultural Station
159594a	<i>Leptosphaeria typhae</i>	<i>Zingiber officinale</i>	-	<i>Phaeosphaeria typhae</i>	Sarawak: Tarat Agricultural Station
54495	<i>Leptosphaeria zingiberis</i>	<i>Zingiber officinale</i>	-		Unspecified
79372	<i>Leptosphaeria zingiberis</i>	<i>Zingiber officinale</i>	1959		Sabah: Limbawang, Agriculture Station
Family: Massarinaceae					
88937	<i>Helminthosporium alphitoniae</i>	<i>Alphitonia</i>	1931	<i>Helminthosporium alphitoniae</i>	Sabah: near Mt. Kinabalu
354338	<i>Helminthosporium catenatum</i>	<i>Oncosperma horridum</i> , decaying leaf	1990		Sarawak: Bako National Park
354339	<i>Helminthosporium chlorophorae</i>	<i>Calamus manan</i> , decaying rachis	1990		Pahang: Kuala Lipis, Terenggun Forest Park
354340	<i>Helminthosporium dalbergiae</i>	<i>Oncosperma horridum</i> , decaying leaf	1990		Sarawak: Bako National Park
62436	<i>Helminthosporium foveolatum</i>	<i>Elaeis guineensis</i>	1919	<i>Helminthosporium foveolatum</i>	Pulau Pinang

IMInumber	Name	Substratum/Associated Organism	Year	Current Name	Locality
78785	<i>Helminthosporium guareicola</i>	<i>Citrus grandis</i>	1959	<i>Spiropes guareicola</i>	Sabah: Lahad Datu
78838	<i>Helminthosporium heveae</i>	<i>Hevea brasiliensis</i>	1959	<i>Bipolaris heveae</i>	Sabah: Tawau, near Apas Road
49583	<i>Helminthosporium kyllingae</i>	<i>Cyperus aromaticus</i>	-		Unspecified
62437	<i>Helminthosporium lophirae</i>	bamboo	1932		Sarawak: Dulit Ridge
109759	<i>Helminthosporium mauritianum</i>	<i>Leucaena glauca</i>	1964		Sabah: Tawau, Borneo Abaca Ltd.
354341	<i>Helminthosporium palmigenum</i>	<i>Daemonorops sepal</i>	1989	<i>Helminthosporium palmigenum</i>	Kedah: Gunung Jerai
33510	<i>Helminthosporium panici</i>	<i>Panicum maximum</i>	1948		Peninsular Malaysia
68931	<i>Helminthosporium panici</i>	<i>Panicum maximum</i>	1957		Peninsular Malaysia
163283b	<i>Tetraploa aristata</i>	<i>Zingiber officinale</i>	1971	<i>Tetraplosphaeria tetraploa</i>	Sarawak: Batu Niah
348706	<i>Tetraploa aristata</i>	<i>Daemonorops sabut</i> , decaying leaf	1989	<i>Tetraplosphaeria tetraploa</i>	Sabah: Lahad Datu, Danum Valley
104507	<i>Tetraploa aristata</i>	<i>Melinis minutiflora</i>	1964	<i>Tetraplosphaeria tetraploa</i>	Sabah: Tuaran, Agriculture Research Station
355831	<i>Tetraploa taueghia</i>	<i>Saccharum</i>	1992		Selangor: Gombak River
Family: Melanommataceae					
24438	<i>Aposphaeria heveae</i>	Unspecified	-		Unspecified
24677a	<i>Aposphaeria heveae</i>	<i>Hevea brasiliensis</i>	1947		Unspecified
354370	<i>Sporidesmiella claviformis</i>	<i>Calamus conirostris</i> , decaying rachis	1990	<i>Sporidesmiella claviformis</i>	Sarawak: Bako National Park
355818	<i>Sporidesmiella cornuta</i>	Angiospermae	1991		Pahang: Tasik Cini
335592a	<i>Sporidesmiella cuneiformis</i>	Plantae, leaf	1988	<i>Sporidesmiella cuneiformis</i>	Selangor: Gombak Forest Reserve
355819	<i>Sporidesmiella hyalosperma</i>	Angiospermae	1992	<i>Sporidesmiella hyalosperma</i> var. <i>hyalosperma</i>	Perak: Grik

IMInumber	Name	Substratum/Associated Organism	Year	Current Name	Locality
350866	<i>Sporidesmiella hyalosperma</i>	<i>Eugeissona insignis</i> , decaying leaf	1990	<i>Sporidesmiella hyalosperma</i> <i>var. hyalosperma</i>	Sarawak: Bako National Park
355820	<i>Sporidesmiella incrassata</i>	Angiospermae	1991		Johor: Kota Tinggi Waterfall
355821	<i>Sporidesmiella parva</i>	Angiospermae	1991	<i>Sporidesmiella parva</i>	Pahang: Tasik Cini
Family: Meliolaceae					
123516	<i>Asteridiella confragosa</i>	<i>Luffa cylindrica</i>	1966		Sarawak: Pakan, 3rd. Division
114586	<i>Asteridiella confragosa</i>	<i>Cucurbita pepo</i>	-		Sarawak: Serian District, 1st. Division
37805	<i>Asteridiella confragosa</i>	<i>Luffa acutangula</i>	1949		Unspecified
37804	<i>Asteridiella confragosa</i>	<i>Luffa cylindrica</i>	1949		Unspecified
93955	<i>Asteridiella confragosa</i>	<i>Cucurbita pepo</i>	1962		Sarawak: Kuching, 1st Division
92368	<i>Asteridiella confragosa</i>	<i>Luffa acutangula</i>	1961		Sarawak
54469	<i>Asteridiella melastomatacearum</i>	<i>Oxyspora microcarpa</i>	-		Unspecified
154299	<i>Irenopsis benguetensis</i>	<i>Ficus</i>	1931		Sabah: Mt. Kinabalu
51278	<i>Irenopsis brasiliensis</i>	<i>Bignonia magnifica</i>	1952		Unspecified
92382	<i>Irenopsis moelleriana</i>	<i>Hibiscus sabdariffa</i>	1961		Sarawak
92373	<i>Irenopsis moelleriana</i>	<i>Hibiscus mutabilis</i>	1961		Sarawak
54909	<i>Meliola aequatoriensis</i>	<i>Viburnum sambucinum</i>	-	<i>Meliola aequatoriensis</i>	Unspecified
119134	<i>Meliola aethiops</i>	<i>Cassia fistula</i>	1966		Sabah: Tawau, Cocoa Research Station
71736	<i>Meliola aglaiicola</i>	<i>Aglaiia</i>	1957		Sabah
56050	<i>Meliola alstoniae</i>	<i>Alstonia angustifolia</i>	1954		Unspecified
33507	<i>Meliola anacardii</i>	<i>Anacardium occidentale</i>	1948		Peninsular Malaysia
56049	<i>Meliola anacardii</i>	<i>Anacardium occidentale</i>	1954		Unspecified
63964	<i>Meliola anacardii</i>	<i>Anacardium occidentale</i>	1956		Pulau Pinang

IMI number	Name	Substratum/Associated Organism	Year	Current Name	Locality
93295	<i>Meliola anacardii</i>	<i>Anacardium occidentale</i>	1962		Sarawak
54493	<i>Meliola argentina</i>	<i>Scirpus grossus</i>	-	<i>Meliola argentina</i>	Unspecified
95050	<i>Meliola artocarpi</i>	<i>Artocarpus integra</i>	1962		Sarawak
297328	<i>Meliola bicornis</i>	<i>Desmodium capitatum</i>	1984	<i>Meliola bicornis</i>	Sarawak: Lundu
56046	<i>Meliola bicornis</i>	<i>Mundulea sericea</i>	1953	<i>Meliola bicornis</i>	Unspecified
72138	<i>Meliola borneensis</i>	<i>Uvaria</i>	-		Sabah
124166	<i>Meliola brisbanensis</i>	<i>Acacia dealbata</i>	1966		Sabah: Tuaran, Agricultural Research Centre
148852	<i>Meliola buteae</i>	<i>Citrus grandis</i>	1970		Kuala Lumpur: Federal Experiment Station
24927	<i>Meliola butleri</i>	<i>Citrus</i>	-		Peninsular Malaysia
53217	<i>Meliola butleri</i>	<i>Citrus aurantifolia</i>	-		Unspecified
53215	<i>Meliola butleri</i>	<i>Citrus grandis</i>	-		Unspecified
54928	<i>Meliola butleri</i>	<i>Citrus nobilis</i>	-		Unspecified
171124	<i>Meliola canangae</i>	<i>Cananga odorata</i>	1972		Sarawak: Tarat Agricultural Station
95158	<i>Meliola capensis</i> var. <i>lecaniodisci</i>	<i>Nephelium lappaceum</i>	1962		Sabah: Ranau, smallholding
54870	<i>Meliola capensis</i> var. <i>malayensis</i>	<i>Nephelium mutabile</i>	-		Unspecified
189983	<i>Meliola citricola</i>	<i>Citrus reticulata</i>	1974	<i>Meliola citricola</i>	Kuala Lumpur
78774	<i>Meliola citricola</i>	<i>Citrus</i>	1959	<i>Meliola citricola</i>	Sabah: Sandakan
79359	<i>Meliola citricola</i>	<i>Citrus sinensis</i>	1959	<i>Meliola citricola</i>	Sabah: Tenom
79428	<i>Meliola citricola</i>	<i>Citrus grandis</i>	1959	<i>Meliola citricola</i>	Sarawak: Song
79308	<i>Meliola citricola</i>	<i>Citrus sinensis</i>	1959	<i>Meliola citricola</i>	Sabah: Kundasang, Agricultural Station
79346	<i>Meliola citricola</i>	<i>Citrus sinensis</i>	1959	<i>Meliola citricola</i>	Sabah: Kundasang, Agricultural Station

IMInumber	Name	Substratum/Associated Organism	Year	Current Name	Locality
93953	<i>Meliola citricola</i>	<i>Citrus aurantifolia</i>	1962	<i>Meliola citricola</i>	Sarawak
79390	<i>Meliola citricola</i>	<i>Citrus nobilis</i>	1959	<i>Meliola citricola</i>	Sarawak: Miri
79287	<i>Meliola citricola</i>	<i>Citrus nobilis</i>	1959	<i>Meliola citricola</i>	Sabah: Ranau, Agriculture Station
79426	<i>Meliola citricola</i>	<i>Citrus</i>	1959	<i>Meliola citricola</i>	Sarawak: Song
79454	<i>Meliola citricola</i>	<i>Citrus grandis</i>	1959	<i>Meliola citricola</i>	Sarawak: Tarat, Agricultural Station
79399	<i>Meliola citricola</i>	<i>Citrus grandis</i>	1959	<i>Meliola citricola</i>	Sarawak: Miri
90672	<i>Meliola citricola</i>	<i>Citrus maxima</i>	1961	<i>Meliola citricola</i>	Sarawak
90676	<i>Meliola citricola</i>	<i>Citrus nobilis</i>	1961	<i>Meliola citricola</i>	Sarawak
24914	<i>Meliola clerodendricola</i>	<i>Clerodendron fragrans</i>	-	<i>Meliola clerodendricola</i>	Peninsular Malaysia
96174	<i>Meliola clerodendricola</i>	<i>Clerodendron paniculatum</i>	1962	<i>Meliola clerodendricola</i>	Sarawak
54868	<i>Meliola clerodendricola</i>	<i>Clerodendron fragrans</i>	-	<i>Meliola clerodendricola</i>	Unspecified
54455	<i>Meliola clerodendricola</i>	<i>Vitex pubescens</i>	-	<i>Meliola clerodendricola</i>	Unspecified
62217	<i>Meliola cookeana</i> var. <i>viticis</i>	<i>Clerodendron serratum</i>	-		Unspecified
63632	<i>Meliola cookeana</i> var. <i>viticis</i>	<i>Clerodendron macrosiphon</i>	1956		Kuala Lumpur
23610	<i>Meliola cyperi</i>	<i>Scirpus grossus</i>	1936		Unspecified
364162	<i>Meliola dallasica</i>	<i>Perrottetia</i> , leaf	1931		Sabah: Mt. Kinabalu, Dalas, Tenompok
79187	<i>Meliola daviesii</i>	<i>Jasminum sambac</i>	1959		Unspecified
68893	<i>Meliola desmodii-laxiflori</i> var. <i>crotalariae</i>	<i>Crotalaria anagyroides</i>	1956		Peninsular Malaysia
54905	<i>Meliola diospyri</i>	<i>Diospyros truncata</i>	-	<i>Meliola diospyri</i>	Unspecified
50533	<i>Meliola durionis</i>	<i>Durio zibethinus</i>	-		Unspecified
56058	<i>Meliola durionis</i>	<i>Durio zibethinus</i>	1953		Unspecified
93305	<i>Meliola durionis</i>	<i>Durio zibethinus</i>	1962		Sarawak
71726	<i>Meliola dysoxylina</i>	<i>Dysoxylum</i>	-		Sabah: Mt. Kinabalu

IMInumber	Name	Substratum/Associated Organism	Year	Current Name	Locality
35604	<i>Meliola erythrinae</i> var. <i>psophocarpi</i>	<i>Psophocarpus tetragonolobus</i>	-		Unspecified
38879	<i>Meliola erythrinae</i> var. <i>psophocarpi</i>	<i>Psophocarpus tetragonolobus</i>	1949		Unspecified
92372	<i>Meliola erythrinae</i> var. <i>psophocarpi</i>	<i>Psophocarpus tetragonolobus</i>	1961		Sarawak
71407	<i>Meliola erythrinae</i> var. <i>psophocarpi</i>	<i>Psophocarpus tetragonolobus</i>	1957		Sarawak
63969a	<i>Meliola erythrinicola</i>	<i>Erythrina subumbrans</i>	1956		Perak
50555	<i>Meliola fagraeae</i>	<i>Fagraea fragrans</i>	-		Unspecified
51313	<i>Meliola fagraeae</i>	<i>Fagraea fragrans</i>	1952		Unspecified
93294	<i>Meliola garciniae</i>	<i>Garcinia mangostana</i>	1962		Sarawak
41010	<i>Meliola garciniae</i>	<i>Garcinia mangostana</i>	-		Unspecified
79436	<i>Meliola garciniae</i>	<i>Garcinia mangostana</i>	1959		Sarawak: Semongok, Agriculture Station
92393	<i>Meliola geniculata</i>	<i>Spondias cytherea</i>	1961		Sarawak
115475	<i>Meliola geniculata</i>	<i>Spondias cytherea</i>	1965		Sarawak: Matang, 1st. Division
37800	<i>Meliola gliricidiae</i>	<i>Gliricidia maculata</i>	1949		Unspecified
35613	<i>Meliola gliricidiae</i>	<i>Gliricidia maculata</i>	-		Unspecified
37792	<i>Meliola gliricidiae</i>	<i>Gliricidia maculata</i>	1949		Unspecified
98640a	<i>Meliola gliricidiae</i>	<i>Gliricidia sepium</i>	1962		Sarawak
63970	<i>Meliola gliricidiae</i>	<i>Gliricidia maculata</i>	1956		Perak
86627	<i>Meliola gliricidiae</i>	<i>Gliricidia maculata</i>	1961		Sabah
51287	<i>Meliola jasmini</i>	<i>Jasminum sambac</i>	1952		Unspecified
96173	<i>Meliola jasmini</i>	<i>Jasminum sambac</i>	1962		Sarawak: Kuching, 1st Division

IMInumber	Name	Substratum/Associated Organism	Year	Current Name	Locality
25376	<i>Meliola jasminicola</i>	<i>Jasminum</i>	-		Unspecified
49576	<i>Meliola johnstonii</i>	<i>Albizia odoratissima</i>	-		Unspecified
114585	<i>Meliola malacotricha</i>	<i>Ipomoea carnea</i>	1965		Sarawak: Kuching District, 1st. Division
194436	<i>Meliola mangiferae</i>	<i>Mangifera indica</i>	1975		Sabah: Tuaran
274945	<i>Meliola mangiferae</i>	<i>Mangifera indica</i>	1983		Sarawak
275327	<i>Meliola mangiferae</i>	<i>Mangifera indica</i> , leaf, leaf spot	-		Kuala Lumpur
48346	<i>Meliola mangiferae</i>	<i>Mangifera indica</i>	-		Unspecified
53228	<i>Meliola mangiferae</i>	<i>Mangifera odorata</i>	-		Unspecified
41032	<i>Meliola nephelii</i>	<i>Nephelium lappaceum</i>	-		Unspecified
93315	<i>Meliola nephelii</i>	<i>Nephelium lappaceum</i>	1962		Sarawak
105116	<i>Meliola nephelii</i>	<i>Nephelium lappaceum</i>	1963		Sarawak: Bau, 1st Division
71451	<i>Meliola obvallata</i>	<i>Aglaia palembanica</i>	-		Sabah
72316	<i>Meliola oligopoda</i>	Melastomataceae	-		Sabah
74397	<i>Meliola panici</i>	<i>Panicum nodosum</i>	1958	<i>Meliola panici</i>	Peninsular Malaysia
78781	<i>Meliola panici</i>	<i>Panicum nodosum</i>	1959	<i>Meliola panici</i>	Sabah: Sandakan
73822	<i>Meliola paratrophidis</i>	<i>Paratrophis glabra</i>	-		Sabah: Mt. Kinabalu
74356	<i>Meliola permixta</i>	<i>Ipomoea</i>	1957		Sabah
63958	<i>Meliola petraeovitidis</i>	<i>Petraeovortex wolfei</i>	1956		Terengganu: Jerangau, Federal Experiment Station
72146	<i>Meliola polyalthiae</i>	<i>Polyalthia sumatrana</i>	-		Sabah: Sandakan
25028	<i>Meliola pterocarpi</i>	<i>Pterocarpus indicus</i>	-		Sabah: Tenom
108714	<i>Meliola pterocarpi</i>	<i>Pterocarpus indicus</i>	1964		Sabah: Telipok
61991a	<i>Meliola serdangensis</i>	<i>Mallotus paniculatus</i>	1955		Peninsular Malaysia
179218	<i>Meliola stenospora</i>	<i>Piper betle</i>	1973		Sarawak: Batu Kitang

IMInumber	Name	Substratum/Associated Organism	Year	Current Name	Locality
129980	<i>Meliola stenospora</i> var. <i>major</i>	<i>Piper betle</i>	1967		Sarawak: Niah
72149	<i>Meliola talaumae</i>	<i>Talauma</i>	-		Sabah
92389	<i>Meliola teramni</i>	<i>Crotalaria anagyroides</i>	1962	<i>Meliola teramni</i>	Sarawak
62487a	<i>Meliola uncariicola</i>	<i>Uncaria dasyoneura</i>	1953		Pahang: Cameron Highlands Unspecified
Family: Metacapnodiaceae					
96187	<i>Metacapnodium dennisii</i>	<i>Durio zibethinus</i>	1962	<i>Metacapnodium dennisii</i>	Sarawak :Balingian, 3rd Division
Family: Micropeltidaceae					
46355	<i>Chaetopeltopsis tenuissima</i>	Unspecified	-		Unspecified
93313	<i>Stomiopeltella nubecula</i>	<i>Nephelium longana</i>	1962		
Family: Microthyriaceae					
53458	<i>Asterinella stuhlmannii</i>	<i>Ananas comosus</i> , leaf	-	<i>Asterinella stuhlmannii</i>	Unspecified
80599	<i>Asterinella stuhlmannii</i>	<i>Ananas comosus</i>	1960	<i>Asterinella stuhlmannii</i>	Sabah: Tuaran, Central Agriculture Station
93312	<i>Trichopeltis pulchella</i>	<i>Annona muricata</i>	1962		Sarawak
54923	<i>Trichopeltis pulchella</i>	<i>Psidium guajava</i>	-		Unspecified
96192	<i>Trichopeltis pulchella</i>	<i>Coffea robusta</i>	1962		Sarawak
41019	<i>Trichothyrium asterophorum</i>	<i>Cinnamomum camphora</i>	-	<i>Trichothyrium asterophorum</i>	Unspecified
50519	<i>Trichothyrium asterophorum</i>	<i>Rhizophora conjugata</i>	-	<i>Trichothyrium asterophorum</i>	Unspecified
48279	<i>Trichothyrium asterophorum</i>	<i>Clerodendron penduliflorum</i>	-	<i>Trichothyrium asterophorum</i>	Unspecified
4130	<i>Trichothyrium reptans</i>	<i>Strobilanthes</i>	1914	<i>Trichothyrium reptans</i>	Unspecified

IMI number	Name	Substratum/Associated Organism	Year	Current Name	Locality
Family: Mycosphaerellaceae					
168713	<i>Cercoseptoria pini-densiflorae</i>	<i>Pinus caribaea</i>	1972	<i>Mycosphaerella gibsonii</i>	Peninsular Malaysia
157910	<i>Cercoseptoria pini-densiflorae</i>	<i>Pinus caribaea</i>	1971	<i>Mycosphaerella gibsonii</i>	Selangor: Forest Research Institute, Kepong
246598	<i>Cercoseptoria pini-densiflorae</i>	<i>Pinus caribaea</i>	1980	<i>Mycosphaerella gibsonii</i>	Sabah
231977	<i>Cercoseptoria pini-densiflorae</i>	<i>Pinus caribaea</i>	1978	<i>Mycosphaerella gibsonii</i>	Sabah
78760	<i>Cercospora abelmoschi</i>	<i>Hibiscus esculentus</i>	1959	<i>Pseudocercospora abelmoschi</i>	Sabah: Kota Belud
108216	<i>Cercospora alpinae</i>	<i>Languas galanga</i>	1964		Sarawak
50510	<i>Cercospora althaeina</i>	<i>Althaea rosea</i>	-	<i>Cercospora althaeina</i>	Unspecified
114588	<i>Cercospora apii</i>	<i>Apium graveolens</i>	1965	<i>Cercospora apii</i>	Sarawak: Bau, 1st. Division
348287	<i>Cercospora apii</i>	<i>Apium graveolens</i> , leaf spot	1991	<i>Cercospora apii</i>	Sabah: Kundasang
88699	<i>Cercospora apii</i>	<i>Apium graveolens</i>	1961	<i>Cercospora apii</i>	Sabah
78797	<i>Cercospora apii</i>	<i>Apium graveolens</i>	1959	<i>Cercospora apii</i>	Sabah: Lahad Datu
83744	<i>Cercospora apii</i>	<i>Apium graveolens</i>	1960	<i>Cercospora apii</i>	Sabah
163293a	<i>Cercospora asparagi</i>	<i>Asparagus officinalis</i>	1971	<i>Cercospora asparagi</i>	Sarawak
145468	<i>Cercospora averrhoae</i>	<i>Averrhoa carambola</i> , leaves	1969		Peninsular Malaysia
145467	<i>Cercospora averrhoae</i>	<i>Averrhoa carambola</i> , leaves	1969		Selangor: Kajang
24699	<i>Cercospora beticola</i>	<i>Beta vulgaris</i>	1947	<i>Cercospora beticola</i>	Peninsular Malaysia
79312	<i>Cercospora beticola</i>	<i>Beta vulgaris</i>	1959	<i>Cercospora beticola</i>	Sabah: Kundasang, Agricultural Station
63984	<i>Cercospora beticola</i>	<i>Beta vulgaris</i>	1956	<i>Cercospora beticola</i>	Pahang: Cameron Highlands, Federal Experiment Station
341519a	<i>Cercospora bidentis</i>	<i>Bidens pilosa</i> , leaf	-	<i>Cercospora bidentis</i>	Pahang: Cameron Highlands

IMInumber	Name	Substratum/Associated Organism	Year	Current Name	Locality
72938a	<i>Cercospora bidentis</i>	<i>Helianthus tuberosus</i>	1958	<i>Cercospora bidentis</i>	Kuala Lumpur
37791	<i>Cercospora bidentis</i>	<i>Bidens pilosa</i>	1949	<i>Cercospora bidentis</i>	Unspecified
83754	<i>Cercospora bidentis</i>	<i>Coreopsis</i>	1960	<i>Cercospora bidentis</i>	Sabah
192409	<i>Cercospora brassicicola</i>	<i>Brassica juncea</i> var. <i>rugosa</i>	1975	<i>Cercospora brassicicola</i>	Sabah
51283	<i>Cercospora brassicicola</i>	<i>Brassica rapa</i>	1952	<i>Cercospora brassicicola</i>	Unspecified
50544	<i>Cercospora brassicicola</i>	<i>Brassica rapa</i>	-	<i>Cercospora brassicicola</i>	Unspecified
49616	<i>Cercospora brassicicola</i>	<i>Brassica rapa</i>	-	<i>Cercospora brassicicola</i>	Unspecified
79323	<i>Cercospora brassicicola</i>	<i>Brassica sinensis</i> var. <i>communis</i>	1959	<i>Cercospora brassicicola</i>	Sabah: Kundasang, Agricultural Station
93965	<i>Cercospora brassicicola</i>	<i>Brassica alboglabra</i>	1962	<i>Cercospora brassicicola</i>	Sarawak: Batu Kawa, 1st Division
79348	<i>Cercospora brassicicola</i>	<i>Brassica sinensis</i>	1959	<i>Cercospora brassicicola</i>	Sabah: Kundasang, Agricultural Station
79301	<i>Cercospora brassicicola</i>	<i>Brassica chinensis</i>	1959	<i>Cercospora brassicicola</i>	Sabah: Kundasang, Agricultural Station
63982	<i>Cercospora brassicicola</i>	<i>Brassica chinensis</i>	1956	<i>Cercospora brassicicola</i>	Pahang: Cameron Highlands, Federal Experiment Station
86614	<i>Cercospora brassicicola</i>	<i>Brassica chinensis</i> var. <i>communis</i> , leaf, rot	1961	<i>Cercospora brassicicola</i>	Sabah
159599	<i>Cercospora canescens</i>	<i>Vigna sinensis</i>	-	<i>Cercospora canescens</i>	Sarawak: Stapok Agricultural Station
206460	<i>Cercospora canescens</i>	<i>Phaseolus aureus</i>	1976	<i>Cercospora canescens</i>	Unspecified
159598	<i>Cercospora canescens</i>	<i>Vigna sinensis</i>	-	<i>Cercospora canescens</i>	Sarawak
24923	<i>Cercospora canescens</i>	<i>Phaseolus mungo</i> var. <i>radialis</i>	-	<i>Cercospora canescens</i>	Peninsular Malaysia
24728	<i>Cercospora canescens</i>	<i>Vigna sinensis</i>	1947	<i>Cercospora canescens</i>	Peninsular Malaysia
241075a	<i>Cercospora canescens</i>	<i>Psophocarpus tetragonolobus</i>	1979	<i>Cercospora canescens</i>	Sarawak
41033	<i>Cercospora canescens</i>	<i>Vigna sinensis</i>	-	<i>Cercospora canescens</i>	Unspecified

IMI number	Name	Substratum/Associated Organism	Year	Current Name	Locality
35590	<i>Cercospora canescens</i>	<i>Vigna sinensis</i>	-	<i>Cercospora canescens</i>	Unspecified
51279	<i>Cercospora canescens</i>	<i>Vigna marina</i>	1952	<i>Cercospora canescens</i>	Unspecified
78739	<i>Cercospora canescens</i>	<i>Vigna sinensis</i>	1959	<i>Cercospora canescens</i>	Sabah: Tamparuli
79314	<i>Cercospora canescens</i>	<i>Vigna sinensis</i>	1959	<i>Cercospora canescens</i>	Sabah: Kundasang, Agricultural Station
79284	<i>Cercospora canescens</i>	<i>Vigna sinensis</i>	1959	<i>Cercospora canescens</i>	Sabah: Ranau, Agriculture Station
74394	<i>Cercospora canescens</i>	<i>Phaseolus aureus</i>	1958	<i>Cercospora canescens</i>	Kuala Lumpur
98633a	<i>Cercospora canescens</i>	<i>Phaseolus aureus</i>	1962	<i>Cercospora canescens</i>	Sarawak
63256	<i>Cercospora canescens</i>	<i>Phaseolus vulgaris</i>	1952	<i>Cercospora canescens</i>	Kuala Lumpur
68902	<i>Cercospora canescens</i>	<i>Phaseolus vulgaris</i>	1956	<i>Cercospora canescens</i>	Kuala Lumpur
98645	<i>Cercospora canescens</i>	<i>Phaseolus vulgaris</i>	1962	<i>Cercospora canescens</i>	Sarawak: Tarat, Agricultural Station
86641	<i>Cercospora canescens</i>	<i>Phaseolus lunatus</i>	1961	<i>Cercospora canescens</i>	Sabah
79330	<i>Cercospora canescens</i>	<i>Vigna sinensis</i>	1959	<i>Cercospora canescens</i>	Sabah: Kundasang, Agricultural Station
78768	<i>Cercospora canescens</i>	<i>Phaseolus vulgaris</i>	1959	<i>Cercospora canescens</i>	Sabah: Kota Belud
78792	<i>Cercospora canescens</i>	<i>Phaseolus vulgaris</i>	1959	<i>Cercospora canescens</i>	Sabah: Lahad Datu
79445	<i>Cercospora canescens</i>	<i>Vigna sinensis</i>	1959	<i>Cercospora canescens</i>	Sarawak: Kuching
95056	<i>Cercospora canescens</i>	<i>Vigna sinensis</i>	1962	<i>Cercospora canescens</i>	Sarawak: Paya Megok
93950	<i>Cercospora canescens</i>	<i>Vigna sinensis</i>	1962	<i>Cercospora canescens</i>	Sarawak
68905	<i>Cercospora canescens</i>	<i>Dolichos lablab</i>	1956	<i>Cercospora canescens</i>	Kuala Lumpur
79483	<i>Cercospora canescens</i>	<i>Vigna sinensis</i>	1959	<i>Cercospora canescens</i>	Sarawak: Kuching
79413	<i>Cercospora canescens</i>	<i>Vigna sinensis</i>	1959	<i>Cercospora canescens</i>	Sarawak: Kanowit
54932	<i>Cercospora canescens</i>	<i>Vigna sinensis</i>	-	<i>Cercospora canescens</i>	Unspecified
62594	<i>Cercospora canescens</i>	<i>Dolichos lablab</i>	-	<i>Cercospora canescens</i>	Unspecified
68906	<i>Cercospora canescens</i>	<i>Dolichos lablab</i>	1956	<i>Cercospora canescens</i>	Kuala Lumpur
62588	<i>Cercospora canescens</i>	<i>Dolichos lablab</i>	-	<i>Cercospora canescens</i>	Unspecified

IMI number	Name	Substratum/Associated Organism	Year	Current Name	Locality
163286	<i>Cercospora capsici</i>	<i>Capsicum frutescens</i>	1971	<i>Cercospora capsici</i>	Sarawak: Tarat
231108	<i>Cercospora capsici</i>	<i>Capsicum annum</i>	1978	<i>Cercospora capsici</i>	Sarawak
213603	<i>Cercospora capsici</i>	<i>Capsicum annum</i>	1977	<i>Cercospora capsici</i>	Peninsular Malaysia
114590	<i>Cercospora cassiicola</i>	<i>Chrysanthemum</i>	1965		Sarawak: Kuching, 1st. Division
192401	<i>Cercospora celosiae</i>	<i>Celosia argentea</i>	1975	<i>Cercospora celosiae</i>	Sabah
56031	<i>Cercospora celosiae</i>	<i>Celosia argentea</i>	1953	<i>Cercospora celosiae</i>	Unspecified
115473	<i>Cercospora celosiae</i>	<i>Celosia cristata</i>	1965	<i>Cercospora celosiae</i>	Sarawak: Kuching, 1st. Division
163291a	<i>Cercospora chrysanthemicola</i>	<i>Chrysanthemum</i>	1971		Sarawak: Kuching
183493	<i>Cercospora chrysanthemicola</i>	<i>Chrysanthemum</i>	1974		Sabah
82827	<i>Cercospora chrysanthemicola</i>	<i>Chrysanthemum</i>	1960		Unspecified
168317	<i>Cercospora citrullina</i>	<i>Citrullus vulgaris</i>	1972	<i>Didymella bryoniae</i>	Sarawak: Sampadi
194449	<i>Cercospora citrullina</i>	<i>Citrullus lanatus</i>	1975	<i>Didymella bryoniae</i>	Sabah: Tuaran
194448	<i>Cercospora citrullina</i>	<i>Citrullus lanatus</i>	1975	<i>Didymella bryoniae</i>	Sabah: Tuaran
171121	<i>Cercospora citrullina</i>	<i>Cucurbita pepo</i>	1972	<i>Didymella bryoniae</i>	Sarawak: Kuala Lawas
49597	<i>Cercospora citrullina</i>	<i>Trichosanthes anguina</i>	-	<i>Didymella bryoniae</i>	Unspecified
92369	<i>Cercospora citrullina</i>	<i>Momordica charantia</i>	1961	<i>Didymella bryoniae</i>	Sarawak
54895	<i>Cercospora citrullina</i>	<i>Lagenaria vulgaris</i>	-	<i>Didymella bryoniae</i>	Unspecified
79393	<i>Cercospora citrullina</i>	<i>Luffa acutangula</i>	1959	<i>Didymella bryoniae</i>	Sarawak: Miri
74396	<i>Cercospora citrullina</i>	<i>Momordica charantia</i>	1958	<i>Didymella bryoniae</i>	Kuala Lumpur
79387	<i>Cercospora citrullina</i>	<i>Momordica charantia</i>	1959	<i>Didymella bryoniae</i>	Sarawak: Miri
107853	<i>Cercospora citrullina</i>	<i>Citrullus vulgaris</i>	1964	<i>Didymella bryoniae</i>	Sabah: Kampong Tambalang
68918	<i>Cercospora citrullina</i>	<i>Luffa acutangula</i>	1956	<i>Didymella bryoniae</i>	Selangor: Klang, Jalan Kebun, Federal Experiment Station
63645	<i>Cercospora citrullina</i>	<i>Luffa</i>	1956	<i>Didymella bryoniae</i>	Terengganu: Ajil Agriculture Station

IMInumber	Name	Substratum/Associated Organism	Year	Current Name	Locality
78894	<i>Cercospora citrullina</i>	<i>Cucurbita pepo</i>	1959	<i>Didymella bryoniae</i>	Sabah: Ranau
104503	<i>Cercospora citrullina</i>	<i>Luffa acutangula</i>	1963	<i>Didymella bryoniae</i>	Sabah: Tuaran, Agriculture Station
83746	<i>Cercospora citrullina</i>	<i>Benincasa cerifera</i>	1960	<i>Didymella bryoniae</i>	Sabah
80609	<i>Cercospora coffeicola</i>	<i>Coffea arabica</i>	1960	<i>Mycosphaerella coffeicola</i>	Sabah: Tuaran, Central Agriculture Station
79302	<i>Cercospora coffeicola</i>	<i>Coffea</i>	1959	<i>Mycosphaerella coffeicola</i>	Sabah: Kundasang, Agricultural Station
78840	<i>Cercospora cruenta</i>	<i>Vigna sinensis</i>	1959	<i>Mycosphaerella cruenta</i>	Sabah: Tawau, near Apas Road
183490	<i>Cercospora deightonii</i>	<i>Solanum melongena</i>	1974		Sabah
78786	<i>Cercospora duddiae</i>	<i>Allium cepa</i>	1959	<i>Cercospora duddiae</i>	Sabah: Lahad Datu
168909	<i>Cercospora erechitidis</i>	<i>Erechtites valerianaefolia</i>	1972		Sarawak: Merdamit
173899a	<i>Cercospora erechitidis</i>	<i>Erechtites valerianaefolia</i>	1972		Sarawak: Between Kuching and Simmanggang, on road
255250	<i>Cercospora eucalypti</i>	<i>Eucalyptus deglupta</i> , leaf	1981	<i>Teratosphaeria eucalypti</i>	Sabah: Sandakan
56886	<i>Cercospora fici</i>	<i>Ficus hispida</i>	-	<i>Pseudocercospora fici</i>	Unspecified
35605	<i>Cercospora fukuii</i>	<i>Roehmeria nevea</i>	-		Unspecified
163734	<i>Cercospora fukushiana</i>	<i>Impatiens balsamina</i>	1971		Sarawak: Kuching
192408	<i>Cercospora fukushiana</i>	<i>Impatiens balsamina</i>	1975		Sabah
37789	<i>Cercospora fukushiana</i>	<i>Impatiens balsamina</i>	1949		Unspecified
89029	<i>Cercospora fukushiana</i>	<i>Impatiens balsamina</i>	1961		Sabah: Lahad Datu, rest house
163732	<i>Cercospora fuligena</i>	<i>Lycopersicon esculentum</i>	1971	<i>Pseudocercospora fuligena</i>	Sarawak
192412	<i>Cercospora gerberae</i>	<i>Gerbera jamesonii</i>	1975	<i>Cercospora gerberae</i>	Sabah
174344	<i>Cercospora gerberae</i>	<i>Gerbera jamesonii</i>	1972	<i>Cercospora gerberae</i>	Sarawak
99056	<i>Cercospora gerberae</i>	<i>Gerbera</i>	1963	<i>Cercospora gerberae</i>	Kuala Lumpur
49614	<i>Cercospora grandissima</i>	<i>Dahlia</i>	-		Unspecified
79317	<i>Cercospora grandissima</i>	<i>Dahlia</i>	1959		Sabah: Kundasang, Agricultural Station

IMI number	Name	Substratum/Associated Organism	Year	Current Name	Locality
78788	<i>Cercospora henningsii</i>	<i>Manihot utilissima</i>	1959	<i>Mycosphaerella henningsii</i>	Sabah: Lahad Datu
78830	<i>Cercospora henningsii</i>	<i>Manihot esculenta</i>	1959	<i>Mycosphaerella henningsii</i>	Sabah: Tawau, near Apas Road
78764	<i>Cercospora henningsii</i>	<i>Manihot utilissima</i>	1959	<i>Mycosphaerella henningsii</i>	Sabah: Kota Belud, Tampasok
175770	<i>Cercospora hydrangeae</i>	<i>Hydrangea macrophylla</i>	1973	<i>Cercospora hydrangeae</i>	Sabah
35607	<i>Cercospora hydrangeae</i>	<i>Hydrangea</i>	-	<i>Cercospora hydrangeae</i>	Unspecified
86630	<i>Cercospora hydrangeae</i>	<i>Hydrangea</i>	1961	<i>Cercospora hydrangeae</i>	Sabah
168325	<i>Cercospora kikuchii</i>	<i>Glycine max</i>	1972	<i>Cercospora kikuchii</i>	Sarawak
79294	<i>Cercospora kikuchii</i>	<i>Glycine max</i>	1959	<i>Cercospora kikuchii</i>	Sabah: Kundasang, Agricultural Station
93958	<i>Cercospora longissima</i>	<i>Lactuca indica</i>	1962	<i>Cercospora longissima</i>	Sarawak: Kuching District, 1st Division
78805	<i>Cercospora longissima</i>	<i>Lactuca sativa</i>	1959	<i>Cercospora longissima</i>	Sabah: Lahad Datu
79351	<i>Cercospora longissima</i>	<i>Lactuca indica</i>	1959	<i>Cercospora longissima</i>	Sabah: Sapung Estate
53210	<i>Cercospora malayensis</i>	<i>Hibiscus mutabilis</i>	-	<i>Cercospora malayensis</i>	Unspecified
79381	<i>Cercospora malayensis</i>	<i>Hibiscus mutabilis</i>	1959	<i>Cercospora malayensis</i>	Sabah: Beaufort
96493	<i>Cercospora menthicola</i>	<i>Mentha arvensis</i>	1962		Sabah: Sandakan, Labuk Road
154196	<i>Cercospora mikaniicola</i>	<i>Mikania cordata</i>	1970	<i>Cercospora mikaniicola</i>	Kuala Lumpur
310257	<i>Cercospora mikaniicola</i>	<i>Mikania micrantha</i>	1986	<i>Cercospora mikaniicola</i>	Negeri Sembilan: Dusun Labu
341522	<i>Cercospora mikaniicola</i>	<i>Mikania micrantha</i> , leaf	-	<i>Cercospora mikaniicola</i>	Pahang: Cameron Highlands
33526	<i>Cercospora mikaniicola</i>	<i>Mikania scandens</i>	1948	<i>Cercospora mikaniicola</i>	Peninsular Malaysia
63642	<i>Cercospora mikaniicola</i>	<i>Mikania scandens</i>	1956	<i>Cercospora mikaniicola</i>	Terengganu: Jerangau, Federal Experiment Station
168319	<i>Cercospora mori</i>	<i>Morus</i>	1972		Sarawak
154201	<i>Cercospora nicotianae</i>	<i>Nicotiana</i>	1970	<i>Cercospora nicotianae</i>	Kuala Lumpur
24732	<i>Cercospora nicotianae</i>	<i>Nicotiana tabacum</i>	1947	<i>Cercospora nicotianae</i>	Peninsular Malaysia
48109	<i>Cercospora nicotianae</i>	<i>Nicotiana tabacum</i>	-	<i>Cercospora nicotianae</i>	Sabah

IMI number	Name	Substratum/Associated Organism	Year	Current Name	Locality
57212	<i>Cercospora nicotianae</i>	<i>Nicotiana tabacum</i>	1954	<i>Cercospora nicotianae</i>	Sabah
79307	<i>Cercospora nicotianae</i>	<i>Nicotiana tabacum</i>	1959	<i>Cercospora nicotianae</i>	Sabah: Kundasang, Agricultural Station
79442	<i>Cercospora nicotianae</i>	<i>Musa sapientum</i>	1959	<i>Cercospora nicotianae</i>	Sarawak: Kuching
79318	<i>Cercospora nicotianae</i>	<i>Nicotiana tabacum</i>	1959	<i>Cercospora nicotianae</i>	Sabah: Kundasang, Agricultural Station
78832	<i>Cercospora nicotianae</i>	<i>Lycopersicon esculentum</i>	1959	<i>Cercospora nicotianae</i>	Sabah: Tawau, near, Apas Road
78863	<i>Cercospora nicotianae</i>	<i>Nicotiana tabacum</i>	1959	<i>Cercospora nicotianae</i>	Sabah: Tawau, Tiger Estate
92359	<i>Cercospora nicotianae</i>	<i>Nicotiana tabacum</i>	1961	<i>Cercospora nicotianae</i>	Sarawak
63636	<i>Cercospora nicotianae</i>	<i>Nicotiana tabacum</i>	1956	<i>Cercospora nicotianae</i>	Selangor: Klang, Jalan Kebun, Federal Experiment Station
78884	<i>Cercospora nicotianae</i>	<i>Nicotiana tabacum</i>	1959	<i>Cercospora nicotianae</i>	Sabah: Ranau
24719	<i>Cercospora oryzae</i>	<i>Oryza sativa</i>	1948	<i>Sphaerulina oryzina</i>	Peninsular Malaysia
78887	<i>Cercospora oryzae</i>	<i>Oryza sativa</i>	1959	<i>Sphaerulina oryzina</i>	Sabah: Ranau
49831	<i>Cercospora pachyderma</i>	<i>Dioscorea alata</i>	-	<i>Distocercospora pachyderma</i>	Unspecified
93291	<i>Cercospora pachyderma</i>	<i>Dioscorea alata</i>	1962	<i>Distocercospora pachyderma</i>	Sarawak
163772b	<i>Cercospora personata</i>	<i>Arachis hypogaea</i>	1972	<i>Mycosphaerella berkeleyi</i>	Sabah: Tuaran
182551b	<i>Cercospora personata</i>	<i>Arachis hypogaea</i>	1974	<i>Mycosphaerella berkeleyi</i>	Sarawak
24726	<i>Cercospora personata</i>	<i>Arachis hypogaea</i>	1947	<i>Mycosphaerella berkeleyi</i>	Peninsular Malaysia
38882	<i>Cercospora petuniae</i>	<i>Petunia</i>	1949		Unspecified
168320	<i>Cercospora phyllanthicola</i>	<i>Sauropus androgynus</i>	1972		Sarawak
175771	<i>Cercospora phyllanthicola</i>	<i>Sauropus androgynus</i>	1973		Sabah
76540	<i>Cercospora physalidis</i>	<i>Physalis</i>	1906	<i>Cercospora physalidis</i>	Unspecified
62223	<i>Cercospora psophocarpi</i>	<i>Psophocarpus tetragonolobus</i>	-		Unspecified
159597a	<i>Cercospora puderii</i>	<i>Rosa</i>	-		Sarawak: Kuching District
78747	<i>Cercospora puerariicola</i>	<i>Pueraria javanica</i>	1959	<i>Pseudocercospora puerariicola</i>	Sabah: Tuaran, Agriculture Station

IMInumber	Name	Substratum/Associated Organism	Year	Current Name	Locality
86644	<i>Cercospora pulcherrima</i>	<i>Poinsettia</i>	1961		Sabah
54888	<i>Cercospora richardiicola</i>	<i>Zantedeschia aethiopica</i>	-		Unspecified
151411	<i>Cercospora ricinella</i>	<i>Ricinus communis</i>	1970	<i>Cercospora ricinella</i>	Peninsular Malaysia
175778	<i>Cercospora ricinella</i>	<i>Ricinus communis</i>	1973	<i>Cercospora ricinella</i>	Sabah
95045	<i>Cercospora ricinella</i>	<i>Ricinus communis</i>	1962	<i>Cercospora ricinella</i>	Sarawak: Sematan, 1st Division
114578	<i>Cercospora sesami</i>	<i>Sesamum indicum</i>	1965	<i>Cercospora sesami</i>	Sarawak: Serian District, 1st. Division
153068	<i>Cercospora sorghi</i>	<i>Sorghum vulgare</i>	1970	<i>Cercospora sorghi</i>	Sarawak: Muara Tebas
38880	<i>Cercospora sorghi</i>	<i>Zea mays</i>	1949	<i>Cercospora sorghi</i>	Unspecified
79377	<i>Cercospora sorghi</i>	<i>Sorghum vulgare</i>	1959	<i>Cercospora sorghi</i>	Sabah: Limbawang, Agriculture Station
182538	<i>Cercospora taccae</i>	<i>Tacca pinnatifida</i>	1974	<i>Cercospora taccae</i>	Sarawak: Sematan
56033	<i>Cercospora taccae</i>	<i>Tacca cristata</i>	1953	<i>Cercospora taccae</i>	Unspecified
62001	<i>Cercospora taccae</i>	<i>Tacca cristata</i>	1955	<i>Cercospora taccae</i>	Kuala Lumpur
86622	<i>Cercospora ternateae</i>	<i>Clitoria ternatea</i>	1961		Sabah
89025	<i>Cercospora ternateae</i>	<i>Clitoria ternatea</i>	1961		Sabah: Tuaran, Kent College Garden
37788	<i>Cercospora tetragoniae</i>	<i>Tetragonia expansa</i>	1949		Unspecified
183489	<i>Cercospora timorensis</i>	<i>Ipomoea batatas</i>	1974	<i>Pseudocercospora timorensis</i>	Sabah
83757	<i>Cercospora timorensis</i>	<i>Ipomoea batatas</i>	1960	<i>Pseudocercospora timorensis</i>	Sabah
37772	<i>Cercospora typhonii</i>	<i>Typhonium roxburghii</i>	1949		Unspecified
79310	<i>Cercospora vexans</i>	<i>Fragaria</i>	1959	<i>Passalora vexans</i>	Sabah: Kundasang, Agricultural Station
204496	<i>Cercospora volkameriae</i>	<i>Gmelina arborea</i>	1976	<i>Cercospora volkameriae</i>	Unspecified
192403	<i>Cercospora zinniae</i>	<i>Zinnia elegans</i>	1975	<i>Cercospora zinniae</i>	Sabah
37801	<i>Cercospora zinniae</i>	<i>Zinnia</i>	1949	<i>Cercospora zinniae</i>	Unspecified
98115	<i>Cercospora zinniae</i>	<i>Zinnia elegans</i>	-	<i>Cercospora zinniae</i>	Sabah: Tuaran, Central Agriculture Station

IMInumber	Name	Substratum/Associated Organism	Year	Current Name	Locality
96185	<i>Cercospora zinniae</i>	<i>Zinnia elegans</i>	1962	<i>Cercospora zinniae</i>	Sarawak: Mukah, 3rd Division
50550	<i>Deightoniella torulosa</i>	<i>Musa textilis</i>	-	<i>Deightoniella torulosa</i>	Unspecified
62932	<i>Deightoniella torulosa</i>	<i>Musa textilis</i>	-	<i>Deightoniella torulosa</i>	Unspecified
110076	<i>Deightoniella torulosa</i>	<i>Musa textilis</i> (slide only)	1964	<i>Deightoniella torulosa</i>	Sarawak
78811	<i>Deightoniella torulosa</i>	<i>Musa textilis</i>	1959	<i>Deightoniella torulosa</i>	Sabah: Mostyn Estate
110077	<i>Deightoniella torulosa</i>	<i>Musa textilis</i> (slide only)	1964	<i>Deightoniella torulosa</i>	Sarawak
204780	<i>Fulvia fulva</i>	<i>Pinus caribaea</i>	1976	<i>Passalora fulva</i>	Unspecified
175776	<i>Fulvia fulva</i>	<i>Lycopersicon esculentum</i>	1973	<i>Passalora fulva</i>	Sabah
297325	<i>Helicomina trichophila</i>	<i>Solanum</i>	1984	<i>Pseudocercospora trichophila</i>	Sarawak: Kuching
297327	<i>Helicomina trichophila</i>	<i>Solanum</i>	1984	<i>Pseudocercospora trichophila</i>	Sarawak: Semongok
83768	<i>Isariopsis griseola</i>	<i>Phaseolus vulgaris</i>	1960	<i>Pseudocercospora griseola</i>	Sabah
51301	<i>Mycosphaerella aleuritis</i>	<i>Aleurites montana</i>	1952	<i>Mycosphaerella aleuritis</i>	Unspecified
79329	<i>Mycosphaerella alocasiae</i>	<i>Alocasia</i>	1959	<i>Mycosphaerella alocasiae</i>	Sabah: Kundasang, Agricultural Station
78823	<i>Mycosphaerella arachidicola</i>	<i>Arachis hypogaea</i>	1959	<i>Didymosphaeria arachidicola</i>	Sabah: Tawau, near, Apas Road
148853	<i>Mycosphaerella arachidis</i>	<i>Arachis hypogaea</i>	1970	<i>Cercospora arachidicola</i>	Kuala Lumpur
173906	<i>Mycosphaerella berkeleyi</i>	<i>Arachis hypogaea</i>	1972	<i>Mycosphaerella berkeleyi</i>	Sarawak
50548	<i>Mycosphaerella berkeleyi</i>	<i>Arachis hypogaea</i>	-	<i>Mycosphaerella berkeleyi</i>	Kuala Lumpur: Federal Experiment Station
48277	<i>Mycosphaerella berkeleyi</i>	<i>Arachis hypogaea</i> , seed, diseased	-	<i>Mycosphaerella berkeleyi</i>	Sabah
91508	<i>Mycosphaerella berkeleyi</i>	<i>Arachis hypogaea</i>	1961	<i>Mycosphaerella berkeleyi</i>	Sabah: Tenompok, smallholding
78882	<i>Mycosphaerella berkeleyi</i>	<i>Arachis hypogaea</i>	1959	<i>Mycosphaerella berkeleyi</i>	Sabah: Ranau
79415	<i>Mycosphaerella berkeleyi</i>	<i>Arachis hypogaea</i>	1959	<i>Mycosphaerella berkeleyi</i>	Sarawak: Kanowit
95055	<i>Mycosphaerella berkeleyi</i>	<i>Arachis hypogaea</i>	1962	<i>Mycosphaerella berkeleyi</i>	Sarawak: Kampong Bunga
79449	<i>Mycosphaerella berkeleyi</i>	<i>Arachis hypogaea</i>	1959	<i>Mycosphaerella berkeleyi</i>	Sarawak: Kuching

IMI number	Name	Substratum/Associated Organism	Year	Current Name	Locality
182540d	<i>Mycosphaerella brassicicola</i>	<i>Brassica oleracea</i> var. <i>capitata</i>	1973	<i>Mycosphaerella brassicicola</i>	Sarawak
159602a	<i>Mycosphaerella caricae</i>	<i>Carica papaya</i> , leaf spot	-	<i>Sphaerella caricae</i>	Sarawak
24910b	<i>Mycosphaerella caricae</i>	<i>Psophocarpus tetragonolobus</i>	-	<i>Mycosphaerella caricae</i>	Peninsular Malaysia
24909b	<i>Mycosphaerella caricae</i>	<i>Carica papaya</i>	-	<i>Mycosphaerella caricae</i>	Peninsular Malaysia
79433	<i>Mycosphaerella cruenta</i>	<i>Vigna sinensis</i>	1959	<i>Mycosphaerella cruenta</i>	Sarawak: Sibu
63266b	<i>Mycosphaerella cruenta</i>	<i>Vigna sinensis</i>	1956	<i>Mycosphaerella cruenta</i>	Kuala Lumpur
54896	<i>Mycosphaerella erechthitidina</i>	<i>Erechtites valerianaefolia</i>	-		Unspecified
33509	<i>Mycosphaerella fragariae</i>	<i>Fragaria vesca</i>	1948	<i>Mycosphaerella fragariae</i>	Pahang: Cameron Highlands
54878	<i>Mycosphaerella gleicheniae</i>	<i>Gleichenia linearis</i>	-		Unspecified
192405	<i>Mycosphaerella henningsii</i>	<i>Manihot utilissima</i>	1975	<i>Mycosphaerella henningsii</i>	Sabah
151417	<i>Mycosphaerella henningsii</i>	<i>Manihot utilissima</i>	1970	<i>Mycosphaerella henningsii</i>	Unspecified
197734	<i>Mycosphaerella henningsii</i>	<i>Manihot esculenta</i>	-	<i>Mycosphaerella henningsii</i>	Peninsular Malaysia
24727	<i>Mycosphaerella henningsii</i>	<i>Manihot utilissima</i>	1947	<i>Mycosphaerella henningsii</i>	Peninsular Malaysia
49606	<i>Mycosphaerella henningsii</i>	<i>Manihot utilissima</i>	-	<i>Mycosphaerella henningsii</i>	Unspecified
49604a	<i>Mycosphaerella henningsii</i>	<i>Manihot utilissima</i>	-	<i>Mycosphaerella henningsii</i>	Unspecified
50535	<i>Mycosphaerella henningsii</i>	<i>Manihot utilissima</i>	-	<i>Mycosphaerella henningsii</i>	Unspecified
78771	<i>Mycosphaerella henningsii</i>	<i>Manihot utilissima</i>	1959	<i>Mycosphaerella henningsii</i>	Sabah: Sandakan
79463	<i>Mycosphaerella henningsii</i>	<i>Manihot utilissima</i>	1959	<i>Mycosphaerella henningsii</i>	Sarawak: Tarat, Agricultural Station
79407	<i>Mycosphaerella henningsii</i>	<i>Manihot utilissima</i>	1959	<i>Mycosphaerella henningsii</i>	Sarawak: Miri
54470	<i>Mycosphaerella henningsii</i>	<i>Manihot utilissima</i>	-	<i>Mycosphaerella henningsii</i>	Unspecified
79315	<i>Mycosphaerella henningsii</i>	<i>Manihot utilissima</i>	1959	<i>Mycosphaerella henningsii</i>	Sabah: Kundasang, Agricultural Station
79342	<i>Mycosphaerella henningsii</i>	<i>Manihot utilissima</i>	1959	<i>Mycosphaerella henningsii</i>	Sabah: Kundasang, Agricultural Station
78898	<i>Mycosphaerella henningsii</i>	<i>Manihot utilissima</i>	1959	<i>Mycosphaerella henningsii</i>	Sabah: Ranau

IMI number	Name	Substratum/Associated Organism	Year	Current Name	Locality
79424	<i>Mycosphaerella henningsii</i>	<i>Manihot utilissima</i>	1959	<i>Mycosphaerella henningsii</i>	Sarawak: Song
108205a	<i>Mycosphaerella henningsii</i>	<i>Manihot utilissima</i>	1964	<i>Mycosphaerella henningsii</i>	Sarawak: Temudok, Agriculture Station
92386	<i>Mycosphaerella henningsii</i>	<i>Manihot utilissima</i>	1962	<i>Mycosphaerella henningsii</i>	Sarawak: Kampong Bunga
139349	<i>Mycosphaerella holci</i>	<i>Sorghum</i>	1969	<i>Didymella holci</i>	Kuala Lumpur: Rubber Research Institute
137397	<i>Mycosphaerella holci</i>	<i>Theobroma cacao</i> , flowery galls	1969	<i>Didymella holci</i>	Unspecified
62203	<i>Mycosphaerella ikedai</i>	<i>Camellia sinensis</i>	-		Unspecified
79340	<i>Mycosphaerella malinverniana</i>	<i>Oryza sativa</i>	1959		Sabah: Kundasang, Agricultural Station
79313	<i>Mycosphaerella musae</i>	<i>Musa sapientum</i>	1959	<i>Mycosphaerella musae</i>	Sabah: Kundasang, Agricultural Station
8347	<i>Mycosphaerella musicola</i>	<i>Musa sapientum</i>	1936	<i>Mycosphaerella musicola</i>	Kuala Lumpur
79435	<i>Mycosphaerella musicola</i>	<i>Musa sapientum</i>	1959	<i>Mycosphaerella musicola</i>	Sarawak: Kuching
79369	<i>Mycosphaerella musicola</i>	<i>Musa sapientum</i>	1959	<i>Mycosphaerella musicola</i>	Sabah: Limbawang, Agriculture Station
79482	<i>Mycosphaerella musicola</i>	<i>Musa sapientum</i>	1959	<i>Mycosphaerella musicola</i>	Sarawak: Kuching
79441	<i>Mycosphaerella musicola</i>	<i>Musa sapientum</i>	1959	<i>Mycosphaerella musicola</i>	Sarawak: Semongok: Agriculture Station
78839	<i>Mycosphaerella musicola</i>	<i>Musa sapientum</i>	1959	<i>Mycosphaerella musicola</i>	Sabah: Tawau, near Apas Road
225442c	<i>Mycosphaerella nubilosa</i>	<i>Eucalyptus camaldulensis</i>	1978	<i>Mycosphaerella nubilosa</i>	Sabah: Sandakan
104871a	<i>Mycosphaerella personata</i>	<i>Vitis vinifera</i>	1964	<i>Mycosphaerella personata</i>	Kuala Lumpur
248119	<i>Mycosphaerella pinodes</i>	<i>Pisum sativum</i> var. <i>saccharatum</i>	1980	<i>Mycosphaerella pinodes</i>	Sabah: Tuaran, Agricultural Research Centre
383626	<i>Mycosphaerella pinodes</i>	<i>Pisum sativum</i>	2000	<i>Mycosphaerella pinodes</i>	Sabah: Kundasang, Kg. Mesilau
49577	<i>Mycosphaerella pinodes</i>	<i>Pisum sativum</i>	-	<i>Mycosphaerella pinodes</i>	Unspecified
79352	<i>Mycosphaerella pinodes</i>	<i>Phaseolus vulgaris</i>	1959	<i>Mycosphaerella pinodes</i>	Sabah: Sapung Estate

IMI number	Name	Substratum/Associated Organism	Year	Current Name	Locality
79326	<i>Mycosphaerella praecox</i>	<i>Lactuca indica</i>	1959	<i>Mycosphaerella praecox</i>	Sabah: Kundasang, Agricultural Station
78776	<i>Mycosphaerella puerariicola</i>	<i>Pueraria javanica</i>	1959	<i>Mycosphaerella puerariicola</i>	Sabah: Sandakan
63281	<i>Mycosphaerella puerariicola</i>	<i>Pueraria javanica</i>	1956	<i>Mycosphaerella puerariicola</i>	Selangor: Klang, Jalan Kebun, Federal Experiment Station
72941	<i>Mycosphaerella rauwolfiae</i>	<i>Rauwolfia serpentina</i>	1958		Kuala Lumpur
75379	<i>Mycosphaerella rosicola</i>	<i>Rosa</i>	1958	<i>Mycosphaerella rosicola</i>	Pahang: Cameron Highlands
95042	<i>Mycosphaerella rosigena</i>	<i>Rosa</i> sp., leaf scorch	1962	<i>Davidiella rosigena</i>	Sarawak: Kuching, 1st Division
92771	<i>Mycosphaerella rosigena</i>	<i>Rosa</i> sp.	1962	<i>Davidiella rosigena</i>	Sabah: Tawau, Table Estate
114579	<i>Mycosphaerella sesami</i>	<i>Sesamum indicum</i>	1965	<i>Mycosphaerella sesami</i>	Sarawak: Serian District, 1st. Division
49591	<i>Mycosphaerella smilacicola</i>	<i>Pueraria phaseoloides</i>	-		Unspecified
79320	<i>Mycosphaerella subgregaria</i>	<i>Impatiens balsamina</i>	1959		Sabah: Kundasang, Agricultural Station
143952	<i>Mycovellosiella eupatorii-odorati</i>	<i>Eupatorium odoratum</i>	1965		Perak: Ipoh
151070	<i>Mycovellosiella koepkei</i>	<i>Saccharum officinarum</i>	1970	<i>Passalora koepkei</i>	Johor
107538a	<i>Mycovellosiella koepkei</i>	<i>Saccharum officinarum</i>	1964	<i>Passalora koepkei</i>	Sabah: Tawau, Quoin Hill
78787	<i>Mycovellosiella koepkei</i>	<i>Saccharum officinarum</i>	1959	<i>Passalora koepkei</i>	Sabah: Lahad Datu
92364	<i>Mycovellosiella koepkei</i>	<i>Saccharum officinarum</i>	1961	<i>Passalora koepkei</i>	Sarawak
54938	<i>Mycovellosiella koepkei</i>	<i>Saccharum officinarum</i>	-	<i>Passalora koepkei</i>	Unspecified
96495	<i>Mycovellosiella natrassii</i>	<i>Solanum melongena</i>	1962	<i>Passalora natrassii</i>	Sabah: Klagan, Labuk River
212931	<i>Mycovellosiella oryzae</i>	<i>Oryza sativa</i>	1977	<i>Mycovellosiella oryzae</i>	Sarawak
341517	<i>Mycovellosiella perfoliata</i>	<i>Ageratum houstonianum</i> , leaf	-	<i>Passalora perfoliati</i>	Pahang: Cameron Highlands
24686b	<i>Mycovellosiella phaseoli</i>	<i>Phaseolus vulgaris</i>	1947	<i>Mycovellosiella phaseoli</i>	Peninsular Malaysia
107865	<i>Mycovellosiella vaginae</i>	<i>Saccharum officinarum</i>	1964	<i>Passalora vaginae</i>	Kuala Lumpur
37775	<i>Paracercospora egenula</i>	<i>Solanum melongena</i>	1946	<i>Pseudocercospora egenula</i>	Unspecified

IMInumber	Name	Substratum/Associated Organism	Year	Current Name	Locality
166651b	<i>Periconiella cocoës</i>	<i>Cocos nucifera</i>	1972		Sarawak: Mukah, Oya Road
214123	<i>Periconiella cocoës</i>	<i>Cocos nucifera</i>	1977		Sarawak
72942	<i>Periconiella cocoës</i>	<i>Cocos nucifera</i>	1958		Perak
108182	<i>Periconiella cocoës</i>	<i>Cocos nucifera</i> , leaf spot	1964		Sarawak
98646	<i>Periconiella mucunae</i>	<i>Mucuna bennettii</i>	1962		Sarawak: Tarat, Agricultural Station
153071	<i>Periconiella musae</i>	<i>Musa sapientum</i>	1970	<i>Ramichloridium biverticillatum</i>	Sarawak: Semongok
166638b	<i>Periconiella musae</i>	<i>Musa sapientum</i>	1972	<i>Ramichloridium biverticillatum</i>	Sarawak: Tanjong Apong
78765	<i>Periconiella musae</i>	<i>Musa sapientum</i>	1959	<i>Ramichloridium biverticillatum</i>	Sabah: Tampasok
195961a	<i>Phaeoisariopsis griseola</i>	<i>Phaseolus vulgaris</i>	-	<i>Pseudocercospora griseola</i>	Peninsular Malaysia
195960a	<i>Phaeoisariopsis griseola</i>	<i>Phaseolus vulgaris</i>	-	<i>Pseudocercospora griseola</i>	Peninsular Malaysia
24686a	<i>Phaeoisariopsis griseola</i>	<i>Phaseolus vulgaris</i>	1947	<i>Pseudocercospora griseola</i>	Peninsular Malaysia
41027	<i>Phaeoisariopsis griseola</i>	<i>Phaseolus vulgaris</i>	-	<i>Pseudocercospora griseola</i>	Unspecified
41028	<i>Phaeoisariopsis griseola</i>	<i>Phaseolus vulgaris</i>	-	<i>Pseudocercospora griseola</i>	Unspecified
92370	<i>Phaeoisariopsis griseola</i>	<i>Phaseolus vulgaris</i>	1961	<i>Pseudocercospora griseola</i>	Sarawak
93957	<i>Phaeoisariopsis griseola</i>	<i>Phaseolus vulgaris</i>	1962	<i>Pseudocercospora griseola</i>	Sarawak
78885	<i>Phaeoisariopsis griseola</i>	<i>Phaseolus vulgaris</i>	1959	<i>Pseudocercospora griseola</i>	Sabah: Ranau
79304	<i>Phaeoisariopsis griseola</i>	<i>Phaseolus vulgaris</i>	1959	<i>Pseudocercospora griseola</i>	Sabah: Kundasang, Agricultural Station
148856	<i>Phaeoramularia capsicicola</i>	<i>Capsicum</i>	1970	<i>Passalora capsicicola</i>	Pahang: Cameron Highlands, Federal Experiment Station
151316	<i>Phaeoramularia capsicicola</i>	<i>Capsicum grossum</i>	1970	<i>Passalora capsicicola</i>	Perak
195962	<i>Phaeoramularia capsicicola</i>	<i>Capsicum annuum</i> var. <i>grossum</i>	-	<i>Passalora capsicicola</i>	Peninsular Malaysia

IMInumber	Name	Substratum/Associated Organism	Year	Current Name	Locality
62232	<i>Phaeoramularia capsicola</i>	<i>Capsicum annuum</i> var. <i>grossum</i>	-	<i>Passalora capsicola</i>	Unspecified
80587	<i>Phaeoramularia capsicola</i>	<i>Capsicum annuum</i>	1960	<i>Passalora capsicola</i>	Sabah: Tuaran, Central Agriculture Station
63983	<i>Phaeoramularia capsicola</i>	<i>Capsicum annuum</i> var. <i>grossum</i>	1956	<i>Passalora capsicola</i>	Pahang: Cameron Highlands, Federal Experiment Station
86959	<i>Phaeoramularia capsicola</i>	<i>Capsicum annuum</i>	1961	<i>Passalora capsicola</i>	Sabah
197733	<i>Phaeoramularia manihotis</i>	<i>Manihot esculenta</i>	-	<i>Passalora manihotis</i>	Peninsular Malaysia
24925	<i>Pseudocercospora abelmoschi</i>	<i>Hibiscus esculentus</i>	1947	<i>Pseudocercospora abelmoschi</i>	Selangor: Serdang
37807	<i>Pseudocercospora abelmoschi</i>	<i>Hibiscus esculentus</i>	1949	<i>Pseudocercospora abelmoschi</i>	Selangor: Serdang
80593	<i>Pseudocercospora abelmoschi</i>	<i>Hibiscus esculentus</i>	1960	<i>Pseudocercospora abelmoschi</i>	Sabah: Tuaran, Central Agriculture Station
79418	<i>Pseudocercospora abelmoschi</i>	<i>Hibiscus esculentus</i>	1959	<i>Pseudocercospora abelmoschi</i>	Sarawak: Kanowit
90669	<i>Pseudocercospora abelmoschi</i>	<i>Hibiscus esculentus</i>	1961	<i>Pseudocercospora abelmoschi</i>	Sarawak
79319	<i>Pseudocercospora abelmoschi</i>	<i>Hibiscus esculentus</i>	1959	<i>Pseudocercospora abelmoschi</i>	Sabah: Kundasang, Agricultural Station
60086	<i>Pseudocercospora angustata</i>	<i>Cassia fistula</i>	1955		Unspecified
341514	<i>Pseudocercospora borrieriae</i>	<i>Borreria latifolia</i> , leaf	-	<i>Pseudocercospora borrieriae</i>	Pahang: Cameron Highlands
192410	<i>Pseudocercospora bradburyae</i>	<i>Centrosema pubescens</i>	1975	<i>Pseudocercospora bradburyae</i>	Sabah
78814	<i>Pseudocercospora bradburyae</i>	<i>Centrosema pubescens</i>	1959	<i>Pseudocercospora bradburyae</i>	Sabah: Mostyn Estate
79366	<i>Pseudocercospora bradburyae</i>	<i>Centrosema pubescens</i>	1959	<i>Pseudocercospora bradburyae</i>	Sabah: Tenom
56025	<i>Pseudocercospora bradburyae</i>	<i>Centrosema pubescens</i>	1952	<i>Pseudocercospora bradburyae</i>	Unspecified
168915a	<i>Pseudocercospora celosiarum</i>	<i>Celosia argentea</i>	1972		Sarawak

IMI number	Name	Substratum/Associated Organism	Year	Current Name	Locality
132913a	<i>Pseudocercospora chrysanthemicola</i>	<i>Chrysanthemum</i>	1968		Sarawak
123522	<i>Pseudocercospora colocasiae</i>	<i>Colocasia esculenta</i>	1966		Sarawak: Kuching District, 1st. Division
107526	<i>Pseudocercospora cotizensis</i>	<i>Crotalaria</i>	1964	<i>Pseudocercospora cotizensis</i>	Sabah: Tuaran, Central Agricultural Station
49588	<i>Pseudocercospora eupatorii-formosanae</i>	<i>Eupatorium odoratum</i>	-		Unspecified
62591	<i>Pseudocercospora eupatorii-formosanae</i>	<i>Eupatorium odoratum</i>	-		Unspecified
88706	<i>Pseudocercospora eupatorii-formosanae</i>	<i>Eupatorium odoratum</i>	1961		Sabah
56882	<i>Pseudocercospora eupatorii-formosanae</i>	<i>Eupatorium odoratum</i>	-		Unspecified
148854	<i>Pseudocercospora fuligena</i>	<i>Lycopersicon esculentum</i>	1970	<i>Pseudocercospora fuligena</i>	Pahang: Cameron Highlands, Federal Experiment Station
281366	<i>Pseudocercospora fuligena</i>	<i>Lycopersicon esculentum</i>	1983	<i>Pseudocercospora fuligena</i>	Sabah
267987	<i>Pseudocercospora fuligena</i>	<i>Lycopersicon esculentum</i>	1982	<i>Pseudocercospora fuligena</i>	Sarawak: Semongok
24721	<i>Pseudocercospora fuligena</i>	<i>Lycopersicon esculentum</i>	1948	<i>Pseudocercospora fuligena</i>	Peninsular Malaysia
79404	<i>Pseudocercospora fuligena</i>	<i>Lycopersicon esculentum</i>	1959	<i>Pseudocercospora fuligena</i>	Sarawak: Miri
68898	<i>Pseudocercospora fuliginosa</i>	<i>Lycopersicon esculentum</i>	1956		Kuala Lumpur
80600	<i>Pseudocercospora fuliginosa</i>	<i>Lycopersicon esculentum</i>	1960		Sabah: Tuaran, Central Agriculture Station
241077	<i>Pseudocercospora globosae</i>	<i>Gomphrena globosa</i>	1979		Sarawak
38883	<i>Pseudocercospora globosae</i>	<i>Gomphrena globosa</i>	-		Unspecified
107535a	<i>Pseudocercospora jatrophae-curcas</i>	<i>Jatropha curcas</i>	1964		Sabah: Tawau, Quoin Hill

IMInumber	Name	Substratum/Associated Organism	Year	Current Name	Locality
286309	<i>Pseudocercospora lycopodis</i>	<i>Hyptis suaveolens</i>	1983		Unspecified
182539a	<i>Pseudocercospora mori</i>	<i>Morus alba</i>	1973		Sarawak
189985	<i>Pseudocercospora mori</i>	<i>Morus alba</i>	1974		Terengganu: Ajil Agricultural Station
163735	<i>Pseudocercospora mori</i>	<i>Morus</i> sp.	1972		Sarawak: Semongok
171118	<i>Pseudocercospora muntingiae</i>	<i>Muntingia calabura</i>	1972		Sarawak
49595	<i>Pseudocercospora muntingiae</i>	<i>Muntingia calabura</i>	-		Unspecified
102217	<i>Pseudocercospora muntingiae</i>	<i>Muntingia calabura</i>	1963		Sabah: Beaufort, Limbawang
79429	<i>Pseudocercospora muntingiae</i>	<i>Muntingia calabura</i>	1959		Sarawak: Kapit
115474	<i>Pseudocercospora myrticola</i>	<i>Eugenia</i>	1965	<i>Pseudocercospora myrticola</i>	Sarawak: Kuching District, 1st. Division
194447	<i>Pseudocercospora nephelii</i>	<i>Nephelium</i> sp.	1975	<i>Pseudocercospora nephelii</i>	Sabah: Tuaran
53234	<i>Pseudocercospora nephelii</i>	<i>Nephelium lappaceum</i>	-	<i>Pseudocercospora nephelii</i>	Unspecified
51935	<i>Pseudocercospora neriella</i>	<i>Nerium oleander</i>	-	<i>Pseudocercospora neriella</i>	Unspecified
108715	<i>Pseudocercospora neriella</i>	<i>Nerium oleander</i>	1964	<i>Pseudocercospora neriella</i>	Sabah: Ranau, Agricultural Station
107854	<i>Pseudocercospora nigricans</i>	<i>Cassia occidentalis</i>	1964	<i>Pseudocercospora nigricans</i>	Sabah: Tuaran, Agricultural Research Centre
78759	<i>Pseudocercospora protensa</i>	<i>Amorphophallus</i>	1959	<i>Pseudocercospora protensa</i>	Sabah: Kampong Labuan
241076	<i>Pseudocercospora psophocarpi</i>	<i>Psophocarpus tetragonolobus</i>	1979		Sarawak
241075c	<i>Pseudocercospora psophocarpi</i>	<i>Psophocarpus tetragonolobus</i>	1979		Sarawak
35598	<i>Pseudocercospora psophocarpi</i>	<i>Psophocarpus tetragonolobus</i>	-		Unspecified
255080a	<i>Pseudocercospora psophocarpi</i>	<i>Psophocarpus tetragonolobus</i>	1981		Peninsular Malaysia
108419	<i>Pseudocercospora psophocarpi</i>	<i>Psophocarpus tetragonolobus</i>	1964		Sabah: Keningau, Agricultural Station

IMI number	Name	Substratum/Associated Organism	Year	Current Name	Locality
108186	<i>Pseudocercospora psophocarpi</i>	<i>Psophocarpus tetragonolobus</i>	1964		Sarawak
286316	<i>Pseudocercospora pterocarpicola</i>	<i>Pterocarpus indicus</i>	1984		Unspecified
115455	<i>Pseudocercospora puderi</i>	<i>Rosa</i>	1965		Sarawak: Bau, 1st Division
88708	<i>Pseudocercospora puderi</i>	<i>Rosa</i>	1961		Sabah
286311	<i>Pseudocercospora sphaerellae-eugeniae</i>	<i>Eugenia aquea</i>	1983		Unspecified
154197	<i>Pseudocercospora stahlia</i>	<i>Mikania cordata</i>	1970	<i>Pseudocercospora stahlia</i>	Kuala Lumpur
107536	<i>Pseudocercospora stahlia</i>	<i>Passiflora foetida</i>	1964	<i>Pseudocercospora stahlia</i>	Sabah: Tuaran, Central Agricultural Station
286312	<i>Pseudocercospora tabernaemontanae</i>	<i>Tabernaemontana malaccensis</i>	1983	<i>Pseudocercospora tabernaemontanae</i>	Unspecified
60076	<i>Pseudocercospora tabernaemontanae</i>	<i>Tabernaemontana coronaria</i>	1954	<i>Pseudocercospora tabernaemontanae</i>	Unspecified
115476	<i>Pseudocercospora tabernaemontanae</i>	<i>Tabernaemontana coronaria</i>	1965	<i>Pseudocercospora tabernaemontanae</i>	Sarawak: Matang, 1st. Division
115454	<i>Pseudocercospora timorensis</i>	<i>Ipomoea batatas</i>	1965	<i>Pseudocercospora timorensis</i>	Sarawak: Tarat Agricultural Station, 1st Division
24687a	<i>Pseudocercospora timorensis</i>	<i>Ipomoea batatas</i>	1947	<i>Pseudocercospora timorensis</i>	Peninsular Malaysia
108716b	<i>Pseudocercospora trichophila</i>	<i>Solanum melongena</i>	1964	<i>Pseudocercospora trichophila</i>	Sabah: Telipok, smallholding
261015a	<i>Pseudocercospora trichophila</i>	<i>Solanum melongena</i>	1981	<i>Pseudocercospora trichophila</i>	Sarawak
47172	<i>Pseudocercosporella capsellae</i>	<i>Raphanus sativus</i> var. <i>radicula</i>	-	<i>Pseudocercosporella capsellae</i>	Unspecified
98637	<i>Pseudocercosporella ipomoeae</i>	<i>Ipomoea aquatica</i>	1962	<i>Pseudocercosporella ipomoeae</i>	Sarawak: Kuching District
111047	<i>Pseudocercosporella ipomoeae</i>	<i>Ipomoea aquatica</i> , leaf spot	1964	<i>Pseudocercosporella ipomoeae</i>	Sarawak: Tarat Agricultural Station

IMInumber	Name	Substratum/Associated Organism	Year	Current Name	Locality
103692	<i>Pseudocercospora ipomoeae</i>	<i>Ipomoea reptans</i>	1963	<i>Pseudocercospora ipomoeae</i>	Sabah: Tuaran, Agriculture Station
79455	<i>Pseudocercospora ipomoeae</i>	<i>Ipomoea reptans</i>	1959	<i>Pseudocercospora ipomoeae</i>	Sarawak: Tarat, Agricultural Station
68888	<i>Ramularia phaseoli</i>	<i>Phaseolus vulgaris</i>	1956	<i>Mycovellosiella phaseoli</i>	Pahang: Cameron Highlands, Federal Experiment Station
53221	<i>Ramularia sagittariae</i>	<i>Sagittaria sagittifolia</i>	-		Unspecified
96496	<i>Ramulispora sorghicola</i>	<i>Sorghum nitidum</i>	1962	<i>Ramulispora sorghicola</i>	Sabah: Tungud Estate, Labuk River
95165	<i>Septoria aciculosa</i>	<i>Fragaria</i>	1962	<i>Septoria aciculosa</i>	Sabah: Kundasang, Agricultural Station
86621	<i>Septoria adanensis</i>	<i>Chrysanthemum</i>	1961	<i>Septoria adanensis</i>	Sabah
267532	<i>Septoria apiicola</i>	<i>Apium graveolens</i>	1982	<i>Septoria apiicola</i>	Sabah: Ranau
24685	<i>Septoria apiicola</i>	<i>Apium graveolens</i>	1947	<i>Septoria apiicola</i>	Peninsular Malaysia
63995	<i>Septoria apiicola</i>	<i>Apium graveolens</i>	1956	<i>Septoria apiicola</i>	Pahang: Cameron Highlands, Federal Experiment Station
163291b	<i>Septoria chrysanthemella</i>	<i>Chrysanthemum</i>	1971	<i>Septoria chrysanthemella</i>	Sarawak: Kuching
24723	<i>Septoria dianthi</i>	<i>Dianthus caryophyllus</i>	1947	<i>Septoria dianthi</i>	Peninsular Malaysia
113651	<i>Septoria gerberae</i>	<i>Gerbera jamesonii</i>	1965	<i>Septoria gerberae</i>	Kuala Lumpur
168316	<i>Septoria gerberae</i>	<i>Gerbera jamesonii</i>	1972	<i>Septoria gerberae</i>	Sarawak
92390	<i>Septoria gerberae</i>	<i>Gerbera jamesonii</i>	1962	<i>Septoria gerberae</i>	Sarawak
195957	<i>Septoria hydrocotyles</i>	<i>Hydrocotyle asiatica</i>	-		Peninsular Malaysia
24917	<i>Septoria lactucae</i>	<i>Lactuca sativa</i>	-	<i>Septoria lactucae</i>	Peninsular Malaysia
267533	<i>Septoria lactucae</i>	<i>Lactuca sativa</i>	1982	<i>Septoria lactucae</i>	Sabah: Ranau
47176	<i>Septoria lactucae</i>	<i>Lactuca sativa</i>	-	<i>Septoria lactucae</i>	Unspecified
80586	<i>Septoria lactucae</i>	<i>Lactuca sativa</i>	1960	<i>Septoria lactucae</i>	Sabah: Tuaran, Central Agriculture Station

IMInumber	Name	Substratum/Associated Organism	Year	Current Name	Locality
136654	<i>Septoria obesa</i>	<i>Chrysanthemum</i>	1968	<i>Septoria obesa</i>	Kuala Lumpur
189987	<i>Septoria obesa</i>	<i>Chrysanthemum</i>	1974	<i>Septoria obesa</i>	Pahang: Fraser's Hill
47180	<i>Septoria petroselini</i>	<i>Carum petroselinum</i>	-	<i>Septoria petroselini</i>	Unspecified
41009	<i>Sirosporium gliricidiae</i>	<i>Gliricidia maculata</i>	-	<i>Passalora gliricidiae</i>	Unspecified
107534	<i>Sirosporium gliricidiae</i>	<i>Gliricidia maculata</i>	1964	<i>Passalora gliricidiae</i>	Sabah: Limbawang, Agricultural Station
54910	<i>Sirosporium gliricidiae</i>	<i>Gliricidia</i>	-	<i>Passalora gliricidiae</i>	Unspecified
51290	<i>Sphaerella praecox</i>	<i>Lactuca sativa</i>	1952	<i>Mycosphaerella praecox</i>	Unspecified
79295	<i>Sphaerulina trifolii</i>	<i>Nicotiana tabacum</i>	1959	<i>Leptosphaerulina trifolii</i>	Sabah: Kundasang, Agricultural Station
38876	<i>Stenella canavaliae</i>	<i>Canavalia gladiata</i>	1949	<i>Stenella canavaliae</i>	Unspecified
108408	<i>Stenella canavaliae</i>	<i>Canavalia ensiformis</i>	1964	<i>Stenella canavaliae</i>	Sabah: Keningau, Agricultural Station
119139	<i>Stenella orchidacearum</i>	<i>Vanda</i>	1966		Sabah: Jesselton (Kota Kinabalu)
204498	<i>Stigmina mangiferae</i>	<i>Mangifera indica</i>	1976	<i>Cercospora mangiferae</i>	Unspecified
41020	<i>Stigmina mangiferae</i>	<i>Mangifera</i>	-	<i>Cercospora mangiferae</i>	Unspecified
78900	<i>Stigmina mangiferae</i>	<i>Mangifera indica</i>	1959	<i>Cercospora mangiferae</i>	Sabah: Ranau
Family: Myriangiaceae					
62221	<i>Myriangium floridanum</i>	<i>Hibiscus mutabilis</i>	-		Unspecified
Family: Myxotrichaceae					
350863	<i>Oidiodendron echinulatum</i>	<i>Eugeissona insignis</i> , decaying leaf	1990	<i>Oidiodendron echinulatum</i>	Sarawak: Bako National Park
Family: Parmulariaceae					
228715	<i>Hysterostomella tetracerae</i>	<i>Tetracera</i>	1932	<i>Hysterostomella tetracerae</i>	Sabah: Mt. Kinabalu, Tenompok

IMInumber	Name	Substratum/Associated Organism	Year	Current Name	Locality
94493	<i>Pachypatella alsophilae</i>	Unspecified	1932	<i>Pachypatella alsophilae</i>	Sabah
236519	<i>Rhagadolobium ambiguum</i>	Unspecified	1932	<i>Rhagadolobium ambiguum</i>	Sabah: Mt. Kinabulu, farm
Family: Parodiellaceae					
212030	<i>Parodiella hedysari</i>	<i>Desmodium triflorum</i>	1977	<i>Parodiella hedysari</i>	Kuala Lumpur: University of Malaya
78897	<i>Parodiella hedysari</i>	<i>Crotalaria</i>	1959	<i>Parodiella hedysari</i>	Sabah: Ranau
Family: Parodiopsidaceae					
51286	<i>Balladyna velutina</i>	<i>Gardenia augusta</i>	1952		Unspecified
93287	<i>Balladyna velutina</i>	<i>Gardenia augusta</i>	1961		Sarawak
78796	<i>Balladyna velutina</i>	<i>Gardenia augusta</i>	1959		Sabah: Lahad Datu
62228	<i>Dimerosporina pusilla</i>	<i>Lophatherum gracile</i>	-		Unspecified
174349	<i>Phaeophragmeriella clavispora</i>	<i>Passiflora edulis</i>	1972		Sarawak: Semongok
366878	<i>Phaeophragmeriella meliolicola</i>	<i>Meliola</i>	1931		Sabah: Mt. Kinabalu, between Dalas & Tenompok
94541	<i>Phaeophragmeriella meliolicola</i>	<i>Meliola</i>	1931		Unspecified
Family: Patellariaceae					
324410	<i>Rhytidhysterion rufulum</i>	<i>Acacia mangium</i>	1988	<i>Rhytidhysterion rufulum</i>	Pahang
62006	<i>Rhytidhysterion rufulum</i>	Plantae, dead wood	1955	<i>Rhytidhysterion rufulum</i>	Peninsular Malaysia
63976b	<i>Rhytidhysterion rufulum</i>	<i>Theobroma cacao</i>	1956	<i>Rhytidhysterion rufulum</i>	Pulau Pinang
62596	<i>Tryblidiella rufula</i>	Plantae, branch, dead	-	<i>Rhytidhysterion rufulum</i>	Unspecified

IMInumber	Name	Substratum/Associated Organism	Year	Current Name	Locality
Family: Phaeosphaeriaceae					
62925b	<i>Eudarluka caricis</i>	<i>Cyperus haspan</i>	-	<i>Eudarluka caricis</i>	Unspecified
54473	<i>Eudarluka caricis</i>	<i>Ottochloa fusca</i>	-	<i>Eudarluka caricis</i>	Unspecified
62103b	<i>Eudarluka caricis</i>	<i>Zea mays</i>	1955	<i>Eudarluka caricis</i>	Sabah: Keningau, Agricultural Station
63656b	<i>Eudarluka caricis</i>	<i>Cymbopogon citratus</i>	1956	<i>Eudarluka caricis</i>	Peninsular Malaysia
62235b	<i>Eudarluka caricis</i>	<i>Cymbopogon citratus</i>	-	<i>Eudarluka caricis</i>	Unspecified
94660	<i>Eudarluka caricis</i>	<i>Uredo</i>	1931	<i>Eudarluka caricis</i>	Unspecified
96479	<i>Hendersonia coffeae</i>	<i>Coffea liberica</i>	1962		Sabah
163285a	<i>Hendersonia zingiberis</i>	<i>Zingiber officinale</i>	1971		Sarawak
79343	<i>Hendersonia zingiberis</i>	<i>Zingiber officinale</i>	1959		Sabah: Kundasang, Agricultural Station
Family: Pleomassariaceae					
382789	<i>Trematosphaeria malaysiana</i>	Unspecified	1993	<i>Trematosphaeria malaysiana</i>	Unspecified
Family: Pleosporaceae					
156185	<i>Alternaria alternata</i>	<i>Lycopersicon esculentum</i>	1971	<i>Alternaria alternata</i>	Kuala Lumpur
158702	<i>Alternaria alternata</i>	<i>Pisum sativum</i>	-	<i>Alternaria alternata</i>	Kuala Lumpur
224020	<i>Alternaria alternata</i>	<i>Solanum tuberosum</i>	1977	<i>Alternaria alternata</i>	Sabah
278081	<i>Alternaria alternata</i>	<i>Lycopersicon esculentum</i>	1983	<i>Alternaria alternata</i>	Peninsular Malaysia
247056	<i>Alternaria alternata</i>	<i>Brassica</i>	1980	<i>Alternaria alternata</i>	Peninsular Malaysia
243084	<i>Alternaria alternata</i>	<i>Spinacia oleracea</i>	1979	<i>Alternaria alternata</i>	Sabah: Tuaran, Agricultural Research Centre
224019	<i>Alternaria alternata</i>	<i>Solanum tuberosum</i>	1977	<i>Alternaria alternata</i>	Sabah
293477	<i>Alternaria alternata</i>	<i>Ipomoea batatas</i>	1985	<i>Alternaria alternata</i>	Sabah: Kundasang

IMI number	Name	Substratum/Associated Organism	Year	Current Name	Locality
328512	<i>Alternaria alternata</i>	<i>Carica papaya</i>	1988	<i>Alternaria alternata</i>	Perak
306316	<i>Alternaria alternata</i>	<i>Populus deltoides</i>	1986	<i>Alternaria alternata</i>	Kuala Lumpur
348278	<i>Alternaria alternata</i>	<i>Apium graveolens</i> , leaf spot	1991	<i>Alternaria alternata</i>	Sabah: Kundasang
334974	<i>Alternaria alternata</i>	<i>Pennisetum</i>	1989	<i>Alternaria alternata</i>	Unspecified
334985	<i>Alternaria alternata</i>	<i>Perilla</i> , leaf	1989	<i>Alternaria alternata</i>	Unspecified
346272	<i>Alternaria alternata</i>	<i>Rosa</i>	-	<i>Alternaria alternata</i>	Peninsular Malaysia
334621	<i>Alternaria alternata</i>	<i>Asparagus officinalis</i>	1987	<i>Alternaria alternata</i>	Pahang
334976	<i>Alternaria alternata</i>	<i>Cynodon dactylon</i>	1989	<i>Alternaria alternata</i>	Unspecified
149045	<i>Alternaria brassicae</i>	<i>Brassica</i>	1970	<i>Alternaria brassicae</i>	Kuala Lumpur
156203	<i>Alternaria brassicae</i>	<i>Brassica</i>	1971	<i>Alternaria brassicae</i>	Kuala Lumpur
24700	<i>Alternaria brassicae</i>	<i>Brassica chinensis</i>	1947	<i>Alternaria brassicae</i>	Peninsular Malaysia
80585	<i>Alternaria brassicae</i>	<i>Brassica chinensis</i> var. <i>communis</i>	1960	<i>Alternaria brassicae</i>	Sabah: Tuaran, Central Agriculture Station
83747	<i>Alternaria brassicae</i>	<i>Brassica chinensis</i> var. <i>communis</i>	1960	<i>Alternaria brassicae</i>	Sabah
79298	<i>Alternaria brassicae</i>	<i>Brassica oleracea</i> var. <i>bullata</i>	1959	<i>Alternaria brassicae</i>	Sabah: Kundasang, Agricultural Station
79288	<i>Alternaria brassicae</i>	<i>Raphanus sativus</i>	1959	<i>Alternaria brassicae</i>	Sabah: Ranau, Agriculture Station
79290	<i>Alternaria brassicae</i>	<i>Brassica chinensis</i>	1959	<i>Alternaria brassicae</i>	Sabah: Ranau, Agriculture Station
168329	<i>Alternaria brassicicola</i>	<i>Raphanus sativus</i> var. <i>hortensis</i>	1972	<i>Alternaria brassicicola</i>	Sarawak: Limbang, Ukong
204484	<i>Alternaria brassicicola</i>	Unspecified	1976	<i>Alternaria brassicicola</i>	Peninsular Malaysia
171119a	<i>Alternaria brassicicola</i>	<i>Brassica oleracea</i> var. <i>capitata</i>	1972	<i>Alternaria brassicicola</i>	Sarawak: Long Semadoh

IMInumber	Name	Substratum/Associated Organism	Year	Current Name	Locality
24695	<i>Alternaria brassicicola</i>	<i>Brassica oleracea</i>	1947	<i>Alternaria brassicicola</i>	Peninsular Malaysia
83748	<i>Alternaria brassicicola</i>	<i>Brassica oleracea</i> var. <i>capitata</i>	1960	<i>Alternaria brassicicola</i>	Sabah
86617	<i>Alternaria brassicicola</i>	<i>Brassica oleracea</i> var. <i>acephala</i>	1961	<i>Alternaria brassicicola</i>	Sabah
103470	<i>Alternaria brassicicola</i>	<i>Brassica rapa</i> , leaf	1963	<i>Alternaria brassicicola</i>	Kuala Lumpur
86615	<i>Alternaria brassicicola</i>	<i>Brassica chinensis</i> var. <i>communis</i>	1961	<i>Alternaria brassicicola</i>	Sabah
24705	<i>Alternaria dauci</i>	<i>Daucus carota</i>	1948	<i>Alternaria dauci</i>	Peninsular Malaysia
80584	<i>Alternaria dauci</i>	<i>Daucus carota</i>	1960	<i>Alternaria dauci</i>	Sabah: Tuaran, Central Agriculture Station
47169	<i>Alternaria dianthicola</i>	<i>Dianthus caryophyllus</i>	-	<i>Alternaria dianthicola</i>	Unspecified
128082	<i>Alternaria longissima</i>	<i>Oryza sativa</i>	1967	<i>Prathoda longissima</i>	Peninsular Malaysia
259446	<i>Alternaria longissima</i>	<i>Oryza sativa</i>	1981	<i>Prathoda longissima</i>	Unspecified
233500	<i>Alternaria longissima</i>	<i>Glycine max</i>	1978	<i>Prathoda longissima</i>	Peninsular Malaysia
174345a	<i>Alternaria macrospora</i>	<i>Sauropus androgynus</i>	1972	<i>Alternaria macrospora</i>	East Malaysia
20699	<i>Alternaria padwickii</i>	<i>Oryza sativa</i>	-	<i>Trichoconiella padwickii</i>	Unspecified
259441	<i>Alternaria padwickii</i>	<i>Oryza sativa</i>	1981	<i>Trichoconiella padwickii</i>	Unspecified
259416	<i>Alternaria padwickii</i>	<i>Oryza sativa</i>	1981	<i>Trichoconiella padwickii</i>	Unspecified
321776	<i>Alternaria padwickii</i>	<i>Oryza sativa</i>	1987	<i>Trichoconiella padwickii</i>	Sabah: Papar
321775	<i>Alternaria padwickii</i>	<i>Oryza sativa</i>	1987	<i>Trichoconiella padwickii</i>	Sabah: Papar
79182	<i>Alternaria padwickii</i>	<i>Oryza sativa</i> , leaf, leaf spot	1959	<i>Trichoconiella padwickii</i>	
24690a	<i>Alternaria porri</i>	<i>Allium porrum</i>	1947	<i>Alternaria porri</i>	Peninsular Malaysia
24689a	<i>Alternaria porri</i>	<i>Allium cepa</i>	1947	<i>Alternaria porri</i>	Peninsular Malaysia

IMI number	Name	Substratum/Associated Organism	Year	Current Name	Locality
224415	<i>Alternaria porri</i>	<i>Allium cepa</i>	1978	<i>Alternaria porri</i>	Sarawak
79338	<i>Alternaria porri</i>	<i>Allium cepa</i>	1959	<i>Alternaria porri</i>	Sabah: Kundasang, Agricultural Station
80588	<i>Alternaria porri</i>	<i>Allium porrum</i>	1960	<i>Alternaria porri</i>	Sabah: Tuaran, Central Agriculture Station
63985	<i>Alternaria porri</i>	<i>Allium porrum</i>	1956	<i>Alternaria porri</i>	Pahang: Cameron Highlands, Federal Experiment Station
159600b	<i>Alternaria ricini</i>	<i>Ricinus communis</i>	-	<i>Alternaria ricini</i>	Sarawak: Stapok Agricultural Station
179224	<i>Alternaria ricini</i>	<i>Ricinus communis</i>	1973	<i>Alternaria ricini</i>	Sarawak: Kuching
86637	<i>Alternaria solani</i>	<i>Lycopersicon esculentum</i>	1961	<i>Alternaria solani</i>	Sabah
80598	<i>Alternaria solani</i>	<i>Solanum tuberosum</i>	1960	<i>Alternaria solani</i>	Sabah: Tuaran, Central Agriculture Station
168326b	<i>Alternaria tenuissima</i>	<i>Allium cepa</i>	1972	<i>Alternaria tenuissima</i>	Sarawak: Stapok Station
292885	<i>Alternaria tenuissima</i>	<i>Asparagus officinalis</i>	1985	<i>Alternaria tenuissima</i>	Sabah: Kundasang
334625	<i>Alternaria tenuissima</i>	<i>Asparagus officinalis</i>	1988	<i>Alternaria tenuissima</i>	Melaka
334992	<i>Alternaria tenuissima</i>	Orchidaceae, leaf	1989	<i>Alternaria tenuissima</i>	Unspecified
83743	<i>Alternaria tenuissima</i>	<i>Angelonia salicariaefolia</i>	1960	<i>Alternaria tenuissima</i>	Sabah
88709	<i>Alternaria zinniae</i>	<i>Tagetes</i>	1961		Sabah
397168	<i>Bipolaris cactivora</i>	Unspecified	2007	<i>Bipolaris cactivora</i>	Sarawak: Sibu
348552	<i>Bipolaris colocasiae</i>	<i>Annona montana</i>	1991	<i>Bipolaris colocasiae</i>	Sabah: Kundasang
134005	<i>Bipolaris heveae</i>	<i>Hevea brasiliensis</i>	1968	<i>Bipolaris heveae</i>	Sabah: Ranau
123253	<i>Bipolaris heveae</i>	<i>Hevea brasiliensis</i>	1966	<i>Bipolaris heveae</i>	Unspecified
24678	<i>Bipolaris heveae</i>	<i>Hevea brasiliensis</i>	1948	<i>Bipolaris heveae</i>	Unspecified
24437	<i>Bipolaris heveae</i>	Unspecified	-	<i>Bipolaris heveae</i>	Unspecified
24679	<i>Bipolaris heveae</i>	<i>Hevea brasiliensis</i>	1948	<i>Bipolaris heveae</i>	Unspecified
24680	<i>Bipolaris heveae</i>	<i>Hevea brasiliensis</i>	1948	<i>Bipolaris heveae</i>	Unspecified

IMInumber	Name	Substratum/Associated Organism	Year	Current Name	Locality
343273	<i>Bipolaris heveae</i>	<i>Hevea</i> , leaf	1989	<i>Bipolaris heveae</i>	Selangor: RRIM Experimental Station Sg. Buloh
343272	<i>Bipolaris heveae</i>	<i>Hevea brasiliensis</i>	1989	<i>Bipolaris heveae</i>	Selangor: RRIM Experimental Station Sg. Buloh
79448	<i>Bipolaris heveae</i>	<i>Hevea brasiliensis</i>	1959	<i>Bipolaris heveae</i>	Sarawak: Kuching
78775	<i>Bipolaris heveae</i>	<i>Hevea brasiliensis</i>	1959	<i>Bipolaris heveae</i>	Sabah: Sandakan
343271	<i>Bipolaris heveae</i>	<i>Hevea brasiliensis</i>	1976	<i>Bipolaris heveae</i>	Selangor: RRIM Experimental Station Sg. Buloh
153067	<i>Bipolaris incurvata</i>	<i>Cocos nucifera</i>	1970	<i>Bipolaris incurvata</i>	Sarawak: Rampangi, Santubong
189219	<i>Bipolaris incurvata</i>	<i>Cocos nucifera</i> , leaf	1974	<i>Bipolaris incurvata</i>	Sabah
264771	<i>Bipolaris incurvata</i>	<i>Cocos nucifera</i>	1982	<i>Bipolaris incurvata</i>	Sabah
115471	<i>Bipolaris incurvata</i>	<i>Cocos nucifera</i>	1965	<i>Bipolaris incurvata</i>	Sarawak: 1st Division
119135	<i>Bipolaris incurvata</i>	<i>Cocos nucifera</i>	1966	<i>Bipolaris incurvata</i>	Sabah
62492	<i>Bipolaris incurvata</i>	<i>Cocos nucifera</i>	1956	<i>Bipolaris incurvata</i>	Perak
158701	<i>Bipolaris sacchari</i>	<i>Saccharum officinarum</i>	-	<i>Bipolaris sacchari</i>	Kuala Lumpur
154191	<i>Bipolaris sacchari</i>	<i>Saccharum officinarum</i>	1970	<i>Bipolaris sacchari</i>	Kuala Lumpur
161899	<i>Bipolaris sacchari</i>	<i>Saccharum officinarum</i>	-	<i>Bipolaris sacchari</i>	Peninsular Malaysia
104513	<i>Bipolaris sacchari</i>	<i>Saccharum officinarum</i>	1963	<i>Bipolaris sacchari</i>	Sabah: Semporna, settlement scheme
79392	<i>Bipolaris sacchari</i>	<i>Saccharum officinarum</i>	1959	<i>Bipolaris sacchari</i>	Sarawak: Miri
136410	<i>Bipolaris sorghicola</i>	<i>Sorghum</i>	1968	<i>Bipolaris sorghicola</i>	Kuala Lumpur: Department of Agriculture
154183	<i>Bipolaris sorghicola</i>	<i>Saccharum officinarum</i>	1970	<i>Bipolaris sorghicola</i>	Kuala Lumpur
154093	<i>Cerebella andropogonis</i>	<i>Paspalum scrobiculatum</i>	1970	<i>Cerebella andropogonis</i>	East Malaysia
114575	<i>Cerebella andropogonis</i>	<i>Paspalum scrobiculatum</i>	1965	<i>Cerebella andropogonis</i>	Sarawak: Kuching District, 1st. Division
154092	<i>Cerebella andropogonis</i>	<i>Imperata cylindrica</i>	1970	<i>Cerebella andropogonis</i>	Sarawak: Serian

IMInumber	Name	Substratum/Associated Organism	Year	Current Name	Locality
56047	<i>Cerebella andropogonis</i>	<i>Ischaemum timorense</i>	1953	<i>Cerebella andropogonis</i>	Unspecified
86633	<i>Cerebella andropogonis</i>	<i>Imperata cylindrica</i> , flower	1961	<i>Cerebella andropogonis</i>	Sabah
56908	<i>Cerebella andropogonis</i>	<i>Digitaria longiflora</i>	-	<i>Cerebella andropogonis</i>	Unspecified
111039	<i>Cerebella andropogonis</i>	<i>Ischaemum timorense</i>	1964	<i>Cerebella andropogonis</i>	Sarawak: Tarat Agricultural Station
111053	<i>Cerebella andropogonis</i>	<i>Languas galanga</i>	-	<i>Cerebella andropogonis</i>	Sarawak: Kuching
111052	<i>Cerebella andropogonis</i>	<i>Ischaemum rugosum</i>	1965	<i>Cerebella andropogonis</i>	Sarawak: Tarat Agricultural Station
139355	<i>Cochliobolus bicolor</i>	<i>Sorghum</i>	1969	<i>Cochliobolus bicolor</i>	Kuala Lumpur: Rubber Research Institute
260100	<i>Cochliobolus bicolor</i>	Orchid (Golden Showers), leaf	1981	<i>Cochliobolus bicolor</i>	Peninsular Malaysia
203608	<i>Cochliobolus cynodontis</i>	<i>Cynodon dactylon</i>	1976	<i>Cochliobolus cynodontis</i>	Sabah
119298	<i>Cochliobolus eragrostidis</i>	<i>Elaeis guineensis</i>	1966	<i>Pseudocochliobolus</i> <i>eragrostidis</i>	Selangor: Banting
154184	<i>Cochliobolus eragrostidis</i>	<i>Saccharum officinarum</i>	1970	<i>Pseudocochliobolus</i> <i>eragrostidis</i>	Kuala Lumpur
154182	<i>Cochliobolus eragrostidis</i>	<i>Saccharum officinarum</i>	1970	<i>Pseudocochliobolus</i> <i>eragrostidis</i>	Kuala Lumpur
195762	<i>Cochliobolus eragrostidis</i>	Plantae, wood	-	<i>Pseudocochliobolus</i> <i>eragrostidis</i>	Selangor: Serdang
136645	<i>Cochliobolus eragrostidis</i>	Orchidaceae, orchid	1968	<i>Pseudocochliobolus</i> <i>eragrostidis</i>	Kuala Lumpur
168326a	<i>Cochliobolus eragrostidis</i>	<i>Allium cepa</i>	1972	<i>Pseudocochliobolus</i> <i>eragrostidis</i>	Sarawak: Stapok Station
119299	<i>Cochliobolus eragrostidis</i>	<i>Elaeis guineensis</i>	1966	<i>Pseudocochliobolus</i> <i>eragrostidis</i>	Selangor: Banting
194228	<i>Cochliobolus eragrostidis</i>	<i>Phalaenopsis amabilis</i>	1975	<i>Pseudocochliobolus</i> <i>eragrostidis</i>	Unspecified

IMInumber	Name	Substratum/Associated Organism	Year	Current Name	Locality
119402	<i>Cochliobolus eragrostidis</i>	<i>Pueraria phaseoloides</i> , leaf spot	1966	<i>Pseudocochliobolus eragrostidis</i>	Kuala Lumpur: Rubber Research Institute
151403	<i>Cochliobolus eragrostidis</i>	<i>Sorghum vulgare</i>	1970	<i>Pseudocochliobolus eragrostidis</i>	Peninsular Malaysia
158844	<i>Cochliobolus eragrostidis</i>	<i>Elaeis guineensis</i>	-	<i>Pseudocochliobolus eragrostidis</i>	Peninsular Malaysia
139358	<i>Cochliobolus eragrostidis</i>	<i>Sorghum</i>	1969	<i>Pseudocochliobolus eragrostidis</i>	Kuala Lumpur: Rubber Research Institute
119301	<i>Cochliobolus eragrostidis</i>	<i>Elaeis guineensis</i>	1966	<i>Pseudocochliobolus eragrostidis</i>	Selangor: Banting
158848	<i>Cochliobolus eragrostidis</i>	<i>Elaeis guineensis</i>	-	<i>Pseudocochliobolus eragrostidis</i>	Johor
202617	<i>Cochliobolus eragrostidis</i>	<i>Pinus caribaea</i>	1976	<i>Pseudocochliobolus eragrostidis</i>	Unspecified
142889	<i>Cochliobolus eragrostidis</i>	<i>Ananas comosus</i>	1969	<i>Pseudocochliobolus eragrostidis</i>	Sarawak: Stapok Station
168910a	<i>Cochliobolus eragrostidis</i>	<i>Piper nigrum</i>	1972	<i>Pseudocochliobolus eragrostidis</i>	Sarawak: Merdamit
142890	<i>Cochliobolus eragrostidis</i>	<i>Oryza sativa</i>	1969	<i>Pseudocochliobolus eragrostidis</i>	Sarawak: Semongok
158703	<i>Cochliobolus eragrostidis</i>	<i>Saccharum officinarum</i>	-	<i>Pseudocochliobolus eragrostidis</i>	Kuala Lumpur
168324	<i>Cochliobolus eragrostidis</i>	<i>Ananas comosus</i>	1972	<i>Pseudocochliobolus eragrostidis</i>	Sarawak: Stapok Station
201744a	<i>Cochliobolus eragrostidis</i>	<i>Pinus caribaea</i>	1976	<i>Pseudocochliobolus eragrostidis</i>	Unspecified
168473	<i>Cochliobolus eragrostidis</i>	<i>Sorghum</i>	1972	<i>Pseudocochliobolus eragrostidis</i>	Peninsular Malaysia

IMI number	Name	Substratum/Associated Organism	Year	Current Name	Locality
158839	<i>Cochliobolus eragrostidis</i>	<i>Elaeis guineensis</i>	-	<i>Pseudocochliobolus eragrostidis</i>	Perak
156201	<i>Cochliobolus eragrostidis</i>	<i>Saccharum officinarum</i>	1971	<i>Pseudocochliobolus eragrostidis</i>	Kuala Lumpur
24440	<i>Cochliobolus eragrostidis</i>	leaf culture in the lab	-	<i>Pseudocochliobolus eragrostidis</i>	Unspecified
295869	<i>Cochliobolus eragrostidis</i>	<i>Ananas comosus</i>	1985	<i>Pseudocochliobolus eragrostidis</i>	Sabah: Tuaran
329678	<i>Cochliobolus eragrostidis</i>	<i>Durio zibethinus</i>	1989	<i>Pseudocochliobolus eragrostidis</i>	Peninsular Malaysia
320900	<i>Cochliobolus eragrostidis</i>	<i>Calamus</i> , seed	1987	<i>Pseudocochliobolus eragrostidis</i>	Sabah
326053	<i>Cochliobolus eragrostidis</i>	<i>Piper nigrum</i>	1988	<i>Pseudocochliobolus eragrostidis</i>	Sarawak
331993	<i>Cochliobolus eragrostidis</i>	Leguminosae	1988	<i>Pseudocochliobolus eragrostidis</i>	Unspecified
339879	<i>Cochliobolus eragrostidis</i>	<i>Digitaria</i> , leaf	1990	<i>Pseudocochliobolus eragrostidis</i>	Pahang: Kuantan
49593a	<i>Cochliobolus eragrostidis</i>	<i>Ananas comosus</i>	-	<i>Pseudocochliobolus eragrostidis</i>	Unspecified
397151	<i>Cochliobolus eragrostidis</i>	Unspecified	2006	<i>Pseudocochliobolus eragrostidis</i>	Sarawak: Kapit, Song
60084	<i>Cochliobolus eragrostidis</i>	<i>Cocos nucifera</i>	1955	<i>Pseudocochliobolus eragrostidis</i>	Unspecified
90213	<i>Cochliobolus eragrostidis</i>	<i>Ananas comosus</i> , leaf	1961	<i>Pseudocochliobolus eragrostidis</i>	Johor: Kukup, small groves
8709	<i>Cochliobolus eragrostidis</i>	<i>Zea mays</i> , root	1936	<i>Pseudocochliobolus eragrostidis</i>	Unspecified

IMI number	Name	Substratum/Associated Organism	Year	Current Name	Locality
92344	<i>Cochliobolus eragrostidis</i>	<i>Hevea brasiliensis</i> , root, decayed, whole	1962	<i>Pseudocochliobolus eragrostidis</i>	Kuala Lumpur: Rubber Research Institute
54866	<i>Cochliobolus eragrostidis</i>	<i>Saccharum officinarum</i>	-	<i>Pseudocochliobolus eragrostidis</i>	Unspecified
60078	<i>Cochliobolus eragrostidis</i>	<i>Furcraea</i>	1954	<i>Pseudocochliobolus eragrostidis</i>	Unspecified
108405	<i>Cochliobolus eragrostidis</i>	<i>Elaeis guineensis</i>	1964	<i>Pseudocochliobolus eragrostidis</i>	Sabah
137511	<i>Cochliobolus eragrostidis</i>	<i>Arachis hypogaea</i>	1969	<i>Pseudocochliobolus eragrostidis</i>	Kuala Lumpur
63978	<i>Cochliobolus eragrostidis</i>	<i>Zea mays</i>	1956	<i>Pseudocochliobolus eragrostidis</i>	Selangor: Klang, Jalan Kebun, Federal Experiment Station
108404	<i>Cochliobolus eragrostidis</i>	<i>Elaeis guineensis</i>	1964	<i>Pseudocochliobolus eragrostidis</i>	Sabah
98518	<i>Cochliobolus eragrostidis</i>	<i>Elaeis guineensis</i> , leaf	1963	<i>Pseudocochliobolus eragrostidis</i>	Kuala Lumpur
168907a	<i>Cochliobolus geniculatus</i>	<i>Colesia critata</i>	1972	<i>Cochliobolus geniculatus</i>	Sarawak: Kabong
171123	<i>Cochliobolus geniculatus</i>	<i>Lycopersicon esculentum</i>	1972	<i>Cochliobolus geniculatus</i>	Sarawak: Tarat Agricultural Station
166643b	<i>Cochliobolus geniculatus</i>	<i>Imperata cylindrica</i>	1972	<i>Cochliobolus geniculatus</i>	Sarawak: Bintulu
171122a	<i>Cochliobolus geniculatus</i>	<i>Zingiber officinale</i>	1972	<i>Cochliobolus geniculatus</i>	Sarawak: Tarat Agricultural Station
172114b	<i>Cochliobolus geniculatus</i>	<i>Zingiber officinale</i>	1973	<i>Cochliobolus geniculatus</i>	Sarawak: Stapok
168902	<i>Cochliobolus geniculatus</i>	<i>Zingiber officinale</i>	1972	<i>Cochliobolus geniculatus</i>	Sarawak: Marudi
172113	<i>Cochliobolus geniculatus</i>	<i>Citrullus lanatus</i>	1973	<i>Cochliobolus geniculatus</i>	Sarawak: Sampadi
20698	<i>Cochliobolus geniculatus</i>	<i>Oryza sativa</i>	-	<i>Cochliobolus geniculatus</i>	Unspecified
166642b	<i>Cochliobolus geniculatus</i>	<i>Sansevieria laurentii</i>	1972	<i>Cochliobolus geniculatus</i>	Sarawak
175635	<i>Cochliobolus geniculatus</i>	<i>Psidium guajava</i>	1973	<i>Cochliobolus geniculatus</i>	Sabah: Tuaran, Agricultural Research Centre

IMInumber	Name	Substratum/Associated Organism	Year	Current Name	Locality
135678	<i>Cochliobolus geniculatus</i>	Ginger	1968	<i>Cochliobolus geniculatus</i>	Kuala Lumpur
188861	<i>Cochliobolus geniculatus</i>	<i>Colocasia esculenta</i>	1974	<i>Cochliobolus geniculatus</i>	Sabah
168467	<i>Cochliobolus geniculatus</i>	<i>Phaseolus aureus</i>	1972	<i>Cochliobolus geniculatus</i>	Kuala Lumpur: University of Malaya
196638	<i>Cochliobolus geniculatus</i>	<i>Pinus caribaea</i>	-	<i>Cochliobolus geniculatus</i>	Selangor: Kepong
163283a	<i>Cochliobolus geniculatus</i>	<i>Zingiber officinale</i>	1971	<i>Cochliobolus geniculatus</i>	Sarawak: Batu Niah
153074	<i>Cochliobolus geniculatus</i>	Unspecified	1970	<i>Cochliobolus geniculatus</i>	Sarawak: Kuching
174346a	<i>Cochliobolus geniculatus</i>	<i>Chrysanthemum</i>	1972	<i>Cochliobolus geniculatus</i>	Sarawak
159552	<i>Cochliobolus geniculatus</i>	<i>Piper nigrum</i> , spikes	-	<i>Cochliobolus geniculatus</i>	Sarawak
231970	<i>Cochliobolus geniculatus</i>	<i>Pinus caribaea</i>	1978	<i>Cochliobolus geniculatus</i>	Sabah
248110	<i>Cochliobolus geniculatus</i>	<i>Theobroma cacao</i>	1980	<i>Cochliobolus geniculatus</i>	Sabah: Tuaran, Agricultural Research Centre
232214	<i>Cochliobolus geniculatus</i>	<i>Centrosema pubescens</i>	1978	<i>Cochliobolus geniculatus</i>	Peninsular Malaysia
230012	<i>Cochliobolus geniculatus</i>	Unspecified	1978	<i>Cochliobolus geniculatus</i>	Peninsular Malaysia
254191	<i>Cochliobolus geniculatus</i>	<i>Shorea acuminata</i>	1980	<i>Cochliobolus geniculatus</i>	Peninsular Malaysia
281037	<i>Cochliobolus geniculatus</i>	<i>Acacia mangium</i>	1983	<i>Cochliobolus geniculatus</i>	Sabah
24706	<i>Cochliobolus geniculatus</i>	<i>Oryza sativa</i>	1948	<i>Cochliobolus geniculatus</i>	Peninsular Malaysia
289794	<i>Cochliobolus geniculatus</i>	<i>Cocos nucifera</i>	1984	<i>Cochliobolus geniculatus</i>	Sabah: Menumbok
228950	<i>Cochliobolus geniculatus</i>	plant tissue, decomposing	1978	<i>Cochliobolus geniculatus</i>	Peninsular Malaysia
225438	<i>Cochliobolus geniculatus</i>	<i>Malus pumila</i>	1978	<i>Cochliobolus geniculatus</i>	Sabah
32573	<i>Cochliobolus geniculatus</i>	Unspecified	-	<i>Cochliobolus geniculatus</i>	Unspecified
300931	<i>Cochliobolus geniculatus</i>	Orthoptera	1986	<i>Cochliobolus geniculatus</i>	Peninsular Malaysia
311823	<i>Cochliobolus geniculatus</i>	<i>Acacia mangium</i> , leaf, juvenile	1986	<i>Cochliobolus geniculatus</i>	Pahang: Kemasul
349097	<i>Cochliobolus geniculatus</i>	<i>Calamus caesius</i> , leaf spot	1991	<i>Cochliobolus geniculatus</i>	Sabah: Tawau
37798	<i>Cochliobolus geniculatus</i>	<i>Cleome speciosissima</i>	1949	<i>Cochliobolus geniculatus</i>	Unspecified

IMInumber	Name	Substratum/Associated Organism	Year	Current Name	Locality
349096	<i>Cochliobolus geniculatus</i>	<i>Calamus subinermis</i> , leaf spot	1991	<i>Cochliobolus geniculatus</i>	Sabah: Tawau
42082	<i>Cochliobolus geniculatus</i>	<i>Stylosanthes gracilis</i> , stem	-	<i>Cochliobolus geniculatus</i>	Unspecified
108189	<i>Cochliobolus geniculatus</i>	<i>Saccharum officinarum</i>	1964	<i>Cochliobolus geniculatus</i>	Sarawak: Kabong
78893	<i>Cochliobolus geniculatus</i>	<i>Sorghum vulgare</i>	1959	<i>Cochliobolus geniculatus</i>	Sabah: Ranau
62941	<i>Cochliobolus geniculatus</i>	<i>Zea mays</i>	-	<i>Cochliobolus geniculatus</i>	Unspecified
86956	<i>Cochliobolus geniculatus</i>	<i>Ananas comosus</i>	1961	<i>Cochliobolus geniculatus</i>	Sabah
68977	<i>Cochliobolus geniculatus</i>	<i>Elaeis guineensis</i>	1956	<i>Cochliobolus geniculatus</i>	Peninsular Malaysia
108214	<i>Cochliobolus geniculatus</i>	<i>Xanthosoma sagittifolium</i>	1964	<i>Cochliobolus geniculatus</i>	Sarawak: Semongok Agricultural Research Station
111028	<i>Cochliobolus geniculatus</i>	<i>Zea mays</i>	1964	<i>Cochliobolus geniculatus</i>	Sarawak: Tarat Agricultural Station
105756	<i>Cochliobolus geniculatus</i>	<i>Elaeis guineensis</i> , leaf	1964	<i>Cochliobolus geniculatus</i>	Peninsular Malaysia
108717a	<i>Cochliobolus geniculatus</i>	<i>Sorghum vulgare</i> var. <i>saccharatum</i>	1964	<i>Cochliobolus geniculatus</i>	Sabah: Keningau, cattle farm
213599a	<i>Cochliobolus hawaiiensis</i>	<i>Capsicum annum</i>	1977	<i>Cochliobolus hawaiiensis</i>	Peninsular Malaysia
168474	<i>Cochliobolus heterostrophus</i>	<i>Zea mays</i>	1972	<i>Cochliobolus heterostrophus</i>	Peninsular Malaysia
140972	<i>Cochliobolus heterostrophus</i>	<i>Zea mays</i>	-	<i>Cochliobolus heterostrophus</i>	Kuala Lumpur
168475	<i>Cochliobolus heterostrophus</i>	<i>Zea mays</i>	1972	<i>Cochliobolus heterostrophus</i>	Peninsular Malaysia
117026	<i>Cochliobolus heterostrophus</i>	<i>Zea mays</i> , leaf	1966	<i>Cochliobolus heterostrophus</i>	Kuala Lumpur
159129	<i>Cochliobolus heterostrophus</i>	<i>Zea mays</i>	-	<i>Cochliobolus heterostrophus</i>	Peninsular Malaysia
145698	<i>Cochliobolus heterostrophus</i>	<i>Zea mays</i>	1969	<i>Cochliobolus heterostrophus</i>	Peninsular Malaysia
184723	<i>Cochliobolus heterostrophus</i>	<i>Zea mays</i>	-	<i>Cochliobolus heterostrophus</i>	Peninsular Malaysia
146421	<i>Cochliobolus heterostrophus</i>	<i>Sorghum</i>	1970	<i>Cochliobolus heterostrophus</i>	Kuala Lumpur
146423	<i>Cochliobolus heterostrophus</i>	<i>Sorghum</i>	1970	<i>Cochliobolus heterostrophus</i>	Kuala Lumpur
146422	<i>Cochliobolus heterostrophus</i>	<i>Sorghum</i>	1970	<i>Cochliobolus heterostrophus</i>	Kuala Lumpur

IMInumber	Name	Substratum/Associated Organism	Year	Current Name	Locality
238717	<i>Cochliobolus heterostrophus</i>	<i>Brassica</i> , seed	1979	<i>Cochliobolus heterostrophus</i>	Unspecified
292562	<i>Cochliobolus heterostrophus</i>	<i>Imperata cylindrica</i>	1985	<i>Cochliobolus heterostrophus</i>	Pulau Pinang
24725	<i>Cochliobolus heterostrophus</i>	<i>Zea mays</i>	1948	<i>Cochliobolus heterostrophus</i>	Peninsular Malaysia
297326	<i>Cochliobolus heterostrophus</i>	<i>Zea mays</i>	1984	<i>Cochliobolus heterostrophus</i>	Sarawak: Semongok
321769	<i>Cochliobolus heterostrophus</i>	<i>Zea mays</i>	1987	<i>Cochliobolus heterostrophus</i>	Sabah: Tenom
298398	<i>Cochliobolus heterostrophus</i>	<i>Zea mays</i>	1985	<i>Cochliobolus heterostrophus</i>	Sabah: Lumadan
321770	<i>Cochliobolus heterostrophus</i>	<i>Zea mays</i>	1987	<i>Cochliobolus heterostrophus</i>	Sabah: Tenom
321768	<i>Cochliobolus heterostrophus</i>	<i>Zea mays</i>	1987	<i>Cochliobolus heterostrophus</i>	Sabah: Tenom
41036	<i>Cochliobolus heterostrophus</i>	<i>Zea mays</i>	-	<i>Cochliobolus heterostrophus</i>	Unspecified
348084	<i>Cochliobolus heterostrophus</i>	<i>Vetiveria zizanioides</i>	1991	<i>Cochliobolus heterostrophus</i>	Selangor: Sungai Buloh, Rubber Research Institute of Malaysia, Experiment Station
63972	<i>Cochliobolus heterostrophus</i>	<i>Zea mays</i>	1956	<i>Cochliobolus heterostrophus</i>	Selangor: Klang, Jalan Kebun, Federal Experimental Station
63973	<i>Cochliobolus heterostrophus</i>	<i>Zea mays</i>	1956	<i>Cochliobolus heterostrophus</i>	Selangor: Klang, Jalan Kebun, Federal Experimental Station
90671	<i>Cochliobolus heterostrophus</i>	<i>Zea mays</i>	1961	<i>Cochliobolus heterostrophus</i>	Sarawak
74400	<i>Cochliobolus heterostrophus</i>	<i>Digitaria marginata</i>	1958	<i>Cochliobolus heterostrophus</i>	Kuala Lumpur
62585	<i>Cochliobolus heterostrophus</i>	<i>Zea mays</i>	-	<i>Cochliobolus heterostrophus</i>	Unspecified
68891	<i>Cochliobolus heterostrophus</i>	<i>Zea mays</i>	1956	<i>Cochliobolus heterostrophus</i>	Kuala Lumpur
79416	<i>Cochliobolus heterostrophus</i>	<i>Zea mays</i>	1959	<i>Cochliobolus heterostrophus</i>	Sarawak: Kanowit
98641	<i>Cochliobolus heterostrophus</i>	<i>Euchlaena mexicana</i>	1962	<i>Cochliobolus heterostrophus</i>	Sarawak: Tarat, Agricultural Station
80624	<i>Cochliobolus heterostrophus</i>	<i>Eleusine indica</i>	1960	<i>Cochliobolus heterostrophus</i>	Sabah: Tuaran, Central Agriculture Station
62246b	<i>Cochliobolus heterostrophus</i>	<i>Zea mays</i>	-	<i>Cochliobolus heterostrophus</i>	Unspecified

IMInumber	Name	Substratum/Associated Organism	Year	Current Name	Locality
168322b	<i>Cochliobolus lunatus</i>	<i>Vanilla planifolia</i>	1972	<i>Cochliobolus lunatus</i>	Sarawak: Tarat Agricultural Station
175653	<i>Cochliobolus lunatus</i>	<i>Amaranthus gangeticus</i>	1973	<i>Cochliobolus lunatus</i>	Sabah: Tuaran, Agricultural Research Centre
176366	<i>Cochliobolus lunatus</i>	<i>Syzygium aromaticum</i>	1973	<i>Cochliobolus lunatus</i>	Sabah
194774	<i>Cochliobolus lunatus</i>	<i>Piper nigrum</i>	1975	<i>Cochliobolus lunatus</i>	Unspecified
188871	<i>Cochliobolus lunatus</i>	<i>Hydrilla verticillata</i>	1974	<i>Cochliobolus lunatus</i>	Sabah
145699	<i>Cochliobolus lunatus</i>	<i>Sorghum vulgare</i>	1969	<i>Cochliobolus lunatus</i>	Peninsular Malaysia
259456	<i>Cochliobolus lunatus</i>	<i>Oryza sativa</i>	1981	<i>Cochliobolus lunatus</i>	Unspecified
292907	<i>Cochliobolus lunatus</i>	<i>Annona muricata</i>	1985	<i>Cochliobolus lunatus</i>	Sabah: Tenom
213597	<i>Cochliobolus lunatus</i>	<i>Lycopersicon esculentum</i>	1977	<i>Cochliobolus lunatus</i>	Peninsular Malaysia
292905	<i>Cochliobolus lunatus</i>	<i>Annona muricata</i>	1985	<i>Cochliobolus lunatus</i>	Sabah: Tenom
259433	<i>Cochliobolus lunatus</i>	<i>Oryza sativa</i>	1981	<i>Cochliobolus lunatus</i>	Unspecified
259451	<i>Cochliobolus lunatus</i>	<i>Oryza sativa</i>	1981	<i>Cochliobolus lunatus</i>	Unspecified
259425	<i>Cochliobolus lunatus</i>	<i>Oryza sativa</i>	1981	<i>Cochliobolus lunatus</i>	Unspecified
265362	<i>Cochliobolus lunatus</i>	<i>Oryza sativa</i>	1982	<i>Cochliobolus lunatus</i>	Peninsular Malaysia
259436	<i>Cochliobolus lunatus</i>	<i>Oryza sativa</i>	1981	<i>Cochliobolus lunatus</i>	Unspecified
228935	<i>Cochliobolus lunatus</i>	<i>Phaseolus vulgaris</i>	1978	<i>Cochliobolus lunatus</i>	Peninsular Malaysia
230014	<i>Cochliobolus lunatus</i>	Unspecified	1978	<i>Cochliobolus lunatus</i>	Peninsular Malaysia
215507	<i>Cochliobolus lunatus</i>	Magnoliophyta, seed	1977	<i>Cochliobolus lunatus</i>	Peninsular Malaysia
232233	<i>Cochliobolus lunatus</i>	<i>Centrosema pubescens</i>	1978	<i>Cochliobolus lunatus</i>	Peninsular Malaysia
286310	<i>Cochliobolus lunatus</i>	<i>Zea mays</i>	1983	<i>Cochliobolus lunatus</i>	Unspecified
277644	<i>Cochliobolus lunatus</i>	<i>Cocos nucifera</i>	1983	<i>Cochliobolus lunatus</i>	Sabah
277649	<i>Cochliobolus lunatus</i>	<i>Oryza sativa</i>	1983	<i>Cochliobolus lunatus</i>	Sabah
215495	<i>Cochliobolus lunatus</i>	Magnoliophyta, seed	1977	<i>Cochliobolus lunatus</i>	Peninsular Malaysia

IMInumber	Name	Substratum/Associated Organism	Year	Current Name	Locality
251118	<i>Cochliobolus lunatus</i>	Unspecified	1980	<i>Cochliobolus lunatus</i>	Peninsular Malaysia
293480	<i>Cochliobolus lunatus</i>	<i>Ananas comosus</i>	1985	<i>Cochliobolus lunatus</i>	Sabah: Tuaran
297324	<i>Cochliobolus lunatus</i>	<i>Hosta sieboldiana</i>	1984	<i>Cochliobolus lunatus</i>	Sarawak: Kuching
208703	<i>Cochliobolus lunatus</i>	<i>Capsicum annum</i>	1976	<i>Cochliobolus lunatus</i>	Unspecified
233701	<i>Cochliobolus lunatus</i>	<i>Piper nigrum</i>	1978	<i>Cochliobolus lunatus</i>	Sabah
329244	<i>Cochliobolus lunatus</i>	<i>Heteropsylla cubana</i>	1988	<i>Cochliobolus lunatus</i>	Selangor: MARDI, Serdang
310103	<i>Cochliobolus lunatus</i>	<i>Nicotiana tabacum</i>	1986	<i>Cochliobolus lunatus</i>	Sabah: Tambunan
311727	<i>Cochliobolus lunatus</i>	<i>Acacia mangium</i> , leaf, juvenile	1986	<i>Cochliobolus lunatus</i>	Pahang: Kemasul
334986	<i>Cochliobolus lunatus</i>	<i>Oryza sativa</i>	1989	<i>Cochliobolus lunatus</i>	Unspecified
376057	<i>Cochliobolus lunatus</i>	<i>Echinochloa crus-galli</i> , leaf	1996	<i>Cochliobolus lunatus</i>	Pulau Pinang: Sungai Dua, rice field
363524	<i>Cochliobolus lunatus</i>	<i>Theobroma cacao</i> , bark	1994	<i>Cochliobolus lunatus</i>	Sabah: Tuaran
334623	<i>Cochliobolus lunatus</i>	<i>Asparagus officinalis</i>	1988	<i>Cochliobolus lunatus</i>	Pulau Pinang
347003	<i>Cochliobolus lunatus</i>	<i>Rosa</i>	1991	<i>Cochliobolus lunatus</i>	Peninsular Malaysia
33511	<i>Cochliobolus lunatus</i>	<i>Oryza sativa</i>	-	<i>Cochliobolus lunatus</i>	Unspecified
51285	<i>Cochliobolus lunatus</i>	<i>Boehmeria nivea</i>	1952	<i>Cochliobolus lunatus</i>	Unspecified
56933a	<i>Cochliobolus lunatus</i>	Poaceae	-	<i>Cochliobolus lunatus</i>	Unspecified
63951	<i>Cochliobolus lunatus</i>	<i>Zea mays</i>	1956	<i>Cochliobolus lunatus</i>	Unspecified
107529a	<i>Cochliobolus lunatus</i>	<i>Elaeis guineensis</i>	1964	<i>Cochliobolus lunatus</i>	Sabah: Giram Estate
86629	<i>Cochliobolus lunatus</i>	<i>Hevea brasiliensis</i>	1961	<i>Cochliobolus lunatus</i>	Sabah
61988	<i>Cochliobolus lunatus</i>	<i>Zea mays</i>	1952	<i>Cochliobolus lunatus</i>	Kuala Lumpur
80612	<i>Cochliobolus lunatus</i>	<i>Elaeis guineensis</i>	1960	<i>Cochliobolus lunatus</i>	Sabah: Tuaran, Central Agriculture Station
108421a	<i>Cochliobolus lunatus</i>	<i>Sorghum vulgare</i> var. <i>sudanense</i>	1964	<i>Cochliobolus lunatus</i>	Sabah: Keningau, cattle farm

IMInumber	Name	Substratum/Associated Organism	Year	Current Name	Locality
86610	<i>Cochliobolus lunatus</i>	<i>Allium tuberosum</i>	1961	<i>Cochliobolus lunatus</i>	Sabah
91685	<i>Cochliobolus lunatus</i>	<i>Elaeis guineensis</i> , seedling	1962	<i>Cochliobolus lunatus</i>	Kuala Lumpur
104484	<i>Cochliobolus lunatus</i>	<i>Elaeis guineensis</i>	1964	<i>Cochliobolus lunatus</i>	Sabah
93285	<i>Cochliobolus lunatus</i>	<i>Zoysia matrella</i>	1962	<i>Cochliobolus lunatus</i>	Kuala Lumpur
204480	<i>Cochliobolus miyabeanus</i>	<i>Oryza sativa</i>	1976	<i>Cochliobolus miyabeanus</i>	Peninsular Malaysia
259432	<i>Cochliobolus miyabeanus</i>	<i>Oryza sativa</i>	1981	<i>Cochliobolus miyabeanus</i>	Unspecified
261787	<i>Cochliobolus miyabeanus</i>	<i>Oryza sativa</i>	1981	<i>Cochliobolus miyabeanus</i>	Peninsular Malaysia
24709	<i>Cochliobolus miyabeanus</i>	<i>Oryza sativa</i>	1948	<i>Cochliobolus miyabeanus</i>	Peninsular Malaysia
259449	<i>Cochliobolus miyabeanus</i>	<i>Oryza sativa</i>	1981	<i>Cochliobolus miyabeanus</i>	Unspecified
60097	<i>Cochliobolus miyabeanus</i>	<i>Oryza sativa</i>	-	<i>Cochliobolus miyabeanus</i>	Unspecified
114582	<i>Cochliobolus nodulosus</i>	<i>Eleusine indica</i>	1965	<i>Cochliobolus nodulosus</i>	Sarawak: Tarat Agricultural Station, 1st. Division
168470	<i>Cochliobolus pallescens</i>	<i>Sorghum</i>	1972	<i>Pseudocochliobolus pallescens</i>	Peninsular Malaysia
123519	<i>Cochliobolus pallescens</i>	<i>Sorghum vulgare</i>	1966	<i>Pseudocochliobolus pallescens</i>	Sarawak: Tarat Agricultural Station, 1st. Division
175634	<i>Cochliobolus pallescens</i>	<i>Ricinus communis</i>	1973	<i>Pseudocochliobolus pallescens</i>	Sabah: Tuaran, Agricultural Research Centre
133833	<i>Cochliobolus pallescens</i>	<i>Oryza sativa</i>	1968	<i>Pseudocochliobolus pallescens</i>	Sabah
176035	<i>Cochliobolus pallescens</i>	Angiospermae, tree	-	<i>Pseudocochliobolus pallescens</i>	Peninsular Malaysia
203364	<i>Cochliobolus pallescens</i>	<i>Gmelina arborea</i>	1976	<i>Pseudocochliobolus pallescens</i>	Unspecified
184740	<i>Cochliobolus pallescens</i>	<i>Pinus taiwanensis</i>	-	<i>Pseudocochliobolus pallescens</i>	Sabah

IMInumber	Name	Substratum/Associated Organism	Year	Current Name	Locality
172344	<i>Cochliobolus pallescens</i>	<i>Theobroma cacao</i>	1973	<i>Pseudocochliobolus pallescens</i>	Sabah
147075	<i>Cochliobolus pallescens</i>	<i>Saccharum officinarum</i>	1970	<i>Pseudocochliobolus pallescens</i>	Peninsular Malaysia
195743	<i>Cochliobolus pallescens</i>	<i>Lycopersicon esculentum</i>	-	<i>Pseudocochliobolus pallescens</i>	Selangor: Klang, Jalan Kebun
153069	<i>Cochliobolus pallescens</i>	<i>Sorghum vulgare</i>	1970	<i>Pseudocochliobolus pallescens</i>	Sarawak: Tarat
154090	<i>Cochliobolus pallescens</i>	<i>Cymbopogon citratus</i>	1970	<i>Pseudocochliobolus pallescens</i>	Sarawak: Semongok
214125	<i>Cochliobolus pallescens</i>	<i>Bixa orellana</i>	1977	<i>Pseudocochliobolus pallescens</i>	Sarawak
236829	<i>Cochliobolus pallescens</i>	<i>Stylosanthes gracilis</i>	1979	<i>Pseudocochliobolus pallescens</i>	Sabah
321564	<i>Cochliobolus pallescens</i>	<i>Cucurbita moschata</i>	1987	<i>Pseudocochliobolus pallescens</i>	Sabah: Tenom
380279	<i>Cochliobolus pallescens</i>	roof tile	-	<i>Pseudocochliobolus pallescens</i>	Unspecified
338032	<i>Cochliobolus pallescens</i>	<i>Averrhoa carambola</i>	1989	<i>Pseudocochliobolus pallescens</i>	Selangor: Kuala Kubu Baru
348279	<i>Cochliobolus pallescens</i>	<i>Apium graveolens</i> , leaf spot	1991	<i>Pseudocochliobolus pallescens</i>	Sabah: Kundasang
334682	<i>Cochliobolus pallescens</i>	<i>Cucumis sativus</i> , seed	1989	<i>Pseudocochliobolus pallescens</i>	Perak: Titi Gantung
334627	<i>Cochliobolus pallescens</i>	<i>Asparagus officinalis</i>	1988	<i>Pseudocochliobolus pallescens</i>	Perlis
335837	<i>Cochliobolus pallescens</i>	<i>Picea pungens</i>	1989	<i>Pseudocochliobolus pallescens</i>	Sarawak

IMInumber	Name	Substratum/Associated Organism	Year	Current Name	Locality
346278	<i>Cochliobolus pallescens</i>	<i>Theobroma cacao</i>	-	<i>Pseudocochliobolus pallescens</i>	Sabah: Kinarut
363537	<i>Cochliobolus pallescens</i>	<i>Theobroma cacao</i> , leaf	1994	<i>Pseudocochliobolus pallescens</i>	Sabah: Tuaran
360652	<i>Cochliobolus pallescens</i>	<i>Durio zibethinus</i> , leaf	1993	<i>Pseudocochliobolus pallescens</i>	Peninsular Malaysia
51317	<i>Cochliobolus pallescens</i>	<i>Centrosema plumieri</i>	1952	<i>Pseudocochliobolus pallescens</i>	Unspecified
63950	<i>Cochliobolus pallescens</i>	<i>Coelorhachis glandulosa</i>	1956	<i>Pseudocochliobolus pallescens</i>	Peninsular Malaysia
108191a	<i>Cochliobolus pallescens</i>	<i>Zea mays</i>	1964	<i>Pseudocochliobolus pallescens</i>	Sarawak: Kabong
62484	<i>Cochliobolus pallescens</i>	<i>Oryza sativa</i> , seed, grain	-	<i>Pseudocochliobolus pallescens</i>	Unspecified
87278	<i>Cochliobolus pallescens</i>	<i>Cocos nucifera</i> , plant, diseased	1961	<i>Pseudocochliobolus pallescens</i>	Sarawak
63992a	<i>Cochliobolus pallescens</i>	<i>Zea mays</i>	1956	<i>Pseudocochliobolus pallescens</i>	Pahang: Cameron Highlands, Federal Experiment Station
111034	<i>Cochliobolus pallescens</i>	<i>Setaria italica</i>	1964	<i>Pseudocochliobolus pallescens</i>	Sarawak: Tarat Agricultural Station
62485	<i>Cochliobolus pallescens</i>	<i>Oryza sativa</i> , seed, grain	-	<i>Pseudocochliobolus pallescens</i>	Unspecified
102206	<i>Cochliobolus pallescens</i>	<i>Arachis hypogaea</i>	1963	<i>Pseudocochliobolus pallescens</i>	Sabah: Tuaran, Agriculture Research Station
100399	<i>Cochliobolus pallescens</i>	<i>Elaeis guineensis</i> , leaf	1963	<i>Pseudocochliobolus pallescens</i>	Peninsular Malaysia
24730	<i>Cochliobolus ravenelii</i>	<i>Panicum caesium</i>	1947	<i>Cochliobolus ravenelii</i>	Peninsular Malaysia

IMI number	Name	Substratum/Associated Organism	Year	Current Name	Locality
9785	<i>Cochliobolus ravenelii</i>	<i>Sporobolus diander</i>	1939	<i>Cochliobolus ravenelii</i>	Unspecified
71406	<i>Cochliobolus ravenelii</i>	<i>Sporobolus diander</i>	1957	<i>Cochliobolus ravenelii</i>	Sarawak
89033	<i>Cochliobolus ravenelii</i>	<i>Sporobolus</i>	1961	<i>Cochliobolus ravenelii</i>	Sabah: Lahad Datu Airport, waste land
63998	<i>Cochliobolus ravenelii</i>	<i>Sporobolus poiretii</i>	1956	<i>Cochliobolus ravenelii</i>	Pahang: Cameron Highlands, Federal Experiment Station
111041	<i>Cochliobolus ravenelii</i>	<i>Sporobolus poiretii</i>	1964	<i>Cochliobolus ravenelii</i>	Sarawak: Tarat Agricultural Station
78777	<i>Cochliobolus ravenelii</i>	<i>Sporobolus diander</i>	1959	<i>Cochliobolus ravenelii</i>	Sabah: Sandakan
93455	<i>Cochliobolus stenospilus</i>	<i>Saccharum officinarum</i> , leaf	1962	<i>Cochliobolus stenospilus</i>	Kuala Lumpur
149040	<i>Cochliobolus verruculosus</i>	<i>Cynodon</i>	1970	<i>Pseudocochliobolus verruculosus</i>	Kuala Lumpur
156212	<i>Cochliobolus verruculosus</i>	<i>Oryza sativa</i>	1971	<i>Pseudocochliobolus verruculosus</i>	Kuala Lumpur
183182	<i>Cochliobolus victoriae</i>	<i>Eleusine</i>	1974	<i>Cochliobolus victoriae</i>	Peninsular Malaysia
78335	<i>Curvularia aerea</i>	Unspecified	1959	<i>Curvularia lunata</i> var. <i>aerea</i>	Unspecified
158849b	<i>Curvularia affinis</i>	<i>Elaeis guineensis</i>	-	<i>Curvularia affinis</i>	Peninsular Malaysia
198527	<i>Curvularia affinis</i>	<i>Oncidium</i>	1975	<i>Curvularia affinis</i>	Unspecified
198520	<i>Curvularia affinis</i>	<i>Platyngomiriodes apiformis</i>	1975	<i>Curvularia affinis</i>	Sarawak: Miri
277372	<i>Curvularia affinis</i>	air, atmosphere in plant house and soil sterilizer shed	1983	<i>Curvularia affinis</i>	Sarawak: Semongok
233684	<i>Curvularia affinis</i>	<i>Zingiber officinale</i>	1978	<i>Curvularia affinis</i>	Sabah
228951	<i>Curvularia affinis</i>	plant tissue, decomposing	1978	<i>Curvularia affinis</i>	Peninsular Malaysia
254187	<i>Curvularia affinis</i>	<i>Shorea acuminata</i>	1980	<i>Curvularia affinis</i>	Peninsular Malaysia
254188	<i>Curvularia affinis</i>	Unspecified	1980	<i>Curvularia affinis</i>	Peninsular Malaysia

IMInumber	Name	Substratum/Associated Organism	Year	Current Name	Locality
231209	<i>Curvularia affinis</i>	root, decomposing	1978	<i>Curvularia affinis</i>	Peninsular Malaysia
230015	<i>Curvularia affinis</i>	Unspecified	1978	<i>Curvularia affinis</i>	Peninsular Malaysia
254189	<i>Curvularia affinis</i>	<i>Shorea materialis</i>	1980	<i>Curvularia affinis</i>	Peninsular Malaysia
310627	<i>Curvularia affinis</i>	<i>Podocarpus imbricata</i>	1986	<i>Curvularia affinis</i>	Unspecified
33522	<i>Curvularia affinis</i>	<i>Durio zibethinus</i>	1948	<i>Curvularia affinis</i>	Peninsular Malaysia
61048	<i>Curvularia affinis</i>	<i>Oryza sativa</i>	-	<i>Curvularia affinis</i>	Perak
24906	<i>Curvularia andropogonis</i>	<i>Cymbopogon citratus</i>	-	<i>Curvularia andropogonis</i>	Peninsular Malaysia
24905	<i>Curvularia andropogonis</i>	<i>Cymbopogon nardus</i>	-	<i>Curvularia andropogonis</i>	Peninsular Malaysia
79464	<i>Curvularia andropogonis</i>	<i>Cymbopogon nardus</i>	1959	<i>Curvularia andropogonis</i>	Sarawak: Tarat, Agricultural Station
108211	<i>Curvularia andropogonis</i>	<i>Cymbopogon nardus</i>	1964	<i>Curvularia andropogonis</i>	Sarawak: Semongok Agricultural Research Station
111046	<i>Curvularia andropogonis</i>	<i>Cymbopogon</i>	1964	<i>Curvularia andropogonis</i>	Sarawak: Tarat, Agricultural Station
63657	<i>Curvularia andropogonis</i>	<i>Cymbopogon citratus</i>	1956	<i>Curvularia andropogonis</i>	Peninsular Malaysia
173903	<i>Curvularia borrieriae</i>	<i>Borreria latifolia</i>	1972	<i>Curvularia borrieriae</i>	Sarawak
51281	<i>Curvularia borrieriae</i>	<i>Borreria latifolia</i>	1952	<i>Curvularia borrieriae</i>	Unspecified
35596	<i>Curvularia borrieriae</i>	<i>Borreria latifolia</i>	-	<i>Curvularia borrieriae</i>	Unspecified
158727	<i>Curvularia clavata</i>	<i>Sorghum vulgare</i>	-	<i>Curvularia clavata</i>	Sabah: Tuaran
192560	<i>Curvularia clavata</i>	<i>Arachis</i>	1975	<i>Curvularia clavata</i>	Sabah: Tuaran
153633	<i>Curvularia clavata</i>	<i>Elaeis</i>	1970	<i>Curvularia clavata</i>	Selangor: Banting
170718	<i>Curvularia clavata</i>	<i>Arachis hypogaea</i>	1972	<i>Curvularia clavata</i>	Sabah
259426	<i>Curvularia clavata</i>	<i>Oryza sativa</i>	1981	<i>Curvularia clavata</i>	Unspecified
228923	<i>Curvularia clavata</i>	<i>Phaseolus mungo</i>	1978	<i>Curvularia clavata</i>	Peninsular Malaysia
289808	<i>Curvularia clavata</i>	<i>Cinnamomum</i>	1984	<i>Curvularia clavata</i>	Sabah: Tenom
289793	<i>Curvularia clavata</i>	<i>Cocos nucifera</i>	1984	<i>Curvularia clavata</i>	Sabah: Menumbok

IMInumber	Name	Substratum/Associated Organism	Year	Current Name	Locality
259447	<i>Curvularia clavata</i>	<i>Oryza sativa</i>	1981	<i>Curvularia clavata</i>	Unspecified
261786	<i>Curvularia clavata</i>	<i>Oryza sativa</i>	1981	<i>Curvularia clavata</i>	Peninsular Malaysia
163288a	<i>Curvularia eragrostidis</i>	<i>Pennisetum purpureum</i>	1971	<i>Pseudocochliobolus eragrostidis</i>	Sarawak: Stapok Agriculture Station
160402d	<i>Curvularia eragrostidis</i>	<i>Glycine max</i>	-	<i>Pseudocochliobolus eragrostidis</i>	Sarawak: Semongok
258476	<i>Curvularia eragrostidis</i>	<i>Calamus caesius</i>	1981	<i>Pseudocochliobolus eragrostidis</i>	Sabah: Tuaran
256989	<i>Curvularia eragrostidis</i>	<i>Calamus</i> , leaf, leaf spot	1981	<i>Pseudocochliobolus eragrostidis</i>	Unspecified
278095	<i>Curvularia eragrostidis</i>	<i>Mangifera indica</i>	1983	<i>Pseudocochliobolus eragrostidis</i>	Peninsular Malaysia
242024	<i>Curvularia eragrostidis</i>	<i>Calamus eya</i>	1979	<i>Pseudocochliobolus eragrostidis</i>	Sabah
242044	<i>Curvularia eragrostidis</i>	<i>Anacardium occidentale</i>	1979	<i>Pseudocochliobolus eragrostidis</i>	Sabah
261865	<i>Curvularia eragrostidis</i>	<i>Citrullus lanatus</i>	1981	<i>Pseudocochliobolus eragrostidis</i>	Sabah: Tuaran
262015	<i>Curvularia eragrostidis</i>	<i>Acacia</i>	1981	<i>Pseudocochliobolus eragrostidis</i>	Peninsular Malaysia
231210	<i>Curvularia eragrostidis</i>	root, decomposing	1978	<i>Pseudocochliobolus eragrostidis</i>	Peninsular Malaysia
258497	<i>Curvularia eragrostidis</i>	<i>Theobroma cacao</i>	1981	<i>Pseudocochliobolus eragrostidis</i>	Sabah: Tuaran
259419	<i>Curvularia eragrostidis</i>	<i>Oryza sativa</i>	1981	<i>Pseudocochliobolus eragrostidis</i>	Unspecified
228952	<i>Curvularia eragrostidis</i>	plant tissue, decomposing	1978	<i>Pseudocochliobolus eragrostidis</i>	Peninsular Malaysia

IMInumber	Name	Substratum/Associated Organism	Year	Current Name	Locality
242033	<i>Curvularia eragrostidis</i>	<i>Dracaena</i>	1979	<i>Pseudocochliobolus eragrostidis</i>	Sabah
240023	<i>Curvularia eragrostidis</i>	<i>Stylosanthes gracilis</i>	1979	<i>Pseudocochliobolus eragrostidis</i>	Sabah
215503	<i>Curvularia eragrostidis</i>	Magnoliophyta, seed	1977	<i>Pseudocochliobolus eragrostidis</i>	Peninsular Malaysia
283932	<i>Curvularia eragrostidis</i>	<i>Metroxylon</i>	1984	<i>Pseudocochliobolus eragrostidis</i>	Sarawak
254260	<i>Curvularia eragrostidis</i>	<i>Brachiaria</i>	1980	<i>Pseudocochliobolus eragrostidis</i>	Unspecified
380277	<i>Curvularia eragrostidis</i>	roof tile	-	<i>Pseudocochliobolus eragrostidis</i>	Unspecified
61052	<i>Curvularia eragrostidis</i>	<i>Elaeis guineensis</i> , leaf, leaf spot	-	<i>Pseudocochliobolus eragrostidis</i>	Peninsular Malaysia
158846	<i>Curvularia fallax</i>	<i>Elaeis guineensis</i>	-	<i>Curvularia fallax</i>	Peninsular Malaysia
205570	<i>Curvularia fallax</i>	<i>Vigna sinensis</i> subsp. <i>sesquipedalis</i>	1976	<i>Curvularia fallax</i>	Sabah
283940	<i>Curvularia fallax</i>	<i>Metroxylon</i>	1984	<i>Curvularia fallax</i>	Sarawak
283935	<i>Curvularia fallax</i>	<i>Metroxylon</i>	1984	<i>Curvularia fallax</i>	Sarawak
240029	<i>Curvularia fallax</i>	<i>Capsicum annuum</i>	1979	<i>Curvularia fallax</i>	Sabah
330520	<i>Curvularia fallax</i>	<i>Coffea</i>	1988	<i>Curvularia fallax</i>	Sabah
110102	<i>Curvularia fallax</i>	<i>Elaeis guineensis</i>	1964	<i>Curvularia fallax</i>	Sabah: Tuaran Agricultural Research Centre
89454	<i>Curvularia fallax</i>	Palmae	1961	<i>Curvularia fallax</i>	Sarawak
107858	<i>Curvularia fallax</i>	<i>Elaeis guineensis</i>	1964	<i>Curvularia fallax</i>	Sabah: Tuaran, Agricultural Research Centre
62486	<i>Curvularia fallax</i>	<i>Oryza sativa</i> , seed, grain	-	<i>Curvularia fallax</i>	Unspecified

IMInumber	Name	Substratum/Associated Organism	Year	Current Name	Locality
100086	<i>Curvularia inaequalis</i>	<i>Hevea brasiliensis</i> , surface sterilized seed	1963	<i>Curvularia inaequalis</i>	Kuala Lumpur
166645a	<i>Curvularia leonensis</i>	<i>Pennisetum purpureum</i>	1972	<i>Pseudocochliobolus pallescens</i>	Sarawak: Tarat, Agricultural Station
168322a	<i>Curvularia leonensis</i>	<i>Vanilla planifolia</i>	1972	<i>Pseudocochliobolus pallescens</i>	Sarawak: Tarat, Agricultural Station
15733	<i>Curvularia lunata</i>	<i>Piper betle</i>	1929	<i>Cochliobolus lunatus</i>	Unspecified
306323	<i>Curvularia lunata</i>	<i>Kedad cardenia</i>	1986	<i>Cochliobolus lunatus</i>	Kuala Lumpur
78835	<i>Curvularia lunata</i>	<i>Elaeis guineensis</i>	1959	<i>Cochliobolus lunatus</i>	Sabah: Tawau, near Apas Road
158845	<i>Curvularia lunata</i> var. <i>aria</i>	<i>Elaeis guineensis</i>	-	<i>Cochliobolus lunatus</i>	Peninsular Malaysia
159134	<i>Curvularia lunata</i> var. <i>aria</i>	<i>Zea mays</i>	-	<i>Cochliobolus lunatus</i>	Peninsular Malaysia
158730	<i>Curvularia lunata</i> var. <i>aria</i>	<i>Zea mays</i>	-	<i>Cochliobolus lunatus</i>	Sabah: Tuaran
198525	<i>Curvularia lunata</i> var. <i>aria</i>	<i>Oncidium</i>	1975	<i>Cochliobolus lunatus</i>	Unspecified
176365	<i>Curvularia lunata</i> var. <i>aria</i>	<i>Syzygium aromaticum</i>	1973	<i>Cochliobolus lunatus</i>	Sabah
173384	<i>Curvularia lunata</i> var. <i>aria</i>	<i>Saccharum officinarum</i>	1973	<i>Cochliobolus lunatus</i>	Sabah
188862	<i>Curvularia lunata</i> var. <i>aria</i>	<i>Theobroma cacao</i>	1974	<i>Cochliobolus lunatus</i>	Sabah
203366	<i>Curvularia lunata</i> var. <i>aria</i>	<i>Gmelina arborea</i>	1976	<i>Cochliobolus lunatus</i>	Unspecified
172341	<i>Curvularia lunata</i> var. <i>aria</i>	<i>Theobroma cacao</i>	1973	<i>Cochliobolus lunatus</i>	Sabah
151405	<i>Curvularia lunata</i> var. <i>aria</i>	<i>Zea mays</i>	1970	<i>Cochliobolus lunatus</i>	Peninsular Malaysia
198526	<i>Curvularia lunata</i> var. <i>aria</i>	<i>Oncidium</i>	1975	<i>Cochliobolus lunatus</i>	Unspecified
170711	<i>Curvularia lunata</i> var. <i>aria</i>	<i>Piper nigrum</i>	1972	<i>Cochliobolus lunatus</i>	Sabah
194227	<i>Curvularia lunata</i> var. <i>aria</i>	<i>Phalaenopsis amabilis</i>	1975	<i>Cochliobolus lunatus</i>	Unspecified
177792	<i>Curvularia lunata</i> var. <i>aria</i>	<i>Saccharum officinarum</i>	1973	<i>Cochliobolus lunatus</i>	Sabah
198522	<i>Curvularia lunata</i> var. <i>aria</i>	<i>Thuja orientalis</i>	1975	<i>Cochliobolus lunatus</i>	Unspecified
230013	<i>Curvularia lunata</i> var. <i>aria</i>	Unspecified	1978	<i>Cochliobolus lunatus</i>	Peninsular Malaysia

IMInumber	Name	Substratum/Associated Organism	Year	Current Name	Locality
233507	<i>Curvularia lunata</i> var. <i>aria</i>	<i>Vigna radiata</i>	1978	<i>Cochliobolus lunatus</i>	Peninsular Malaysia
238716	<i>Curvularia lunata</i> var. <i>aria</i>	<i>Brassica</i> , seed	1979	<i>Cochliobolus lunatus</i>	Unspecified
238720	<i>Curvularia lunata</i> var. <i>aria</i>	<i>Brassica</i> , seed	1979	<i>Cochliobolus lunatus</i>	Unspecified
238719	<i>Curvularia lunata</i> var. <i>aria</i>	<i>Brassica</i> , seed	1979	<i>Cochliobolus lunatus</i>	Unspecified
259437	<i>Curvularia lunata</i> var. <i>aria</i>	<i>Oryza sativa</i>	1981	<i>Cochliobolus lunatus</i>	Unspecified
238718	<i>Curvularia lunata</i> var. <i>aria</i>	<i>Brassica</i> , seed	1979	<i>Cochliobolus lunatus</i>	Unspecified
240031	<i>Curvularia lunata</i> var. <i>aria</i>	<i>Pinus caribaea</i>	1979	<i>Cochliobolus lunatus</i>	Sabah
232216	<i>Curvularia lunata</i> var. <i>aria</i>	<i>Centrosema pubescens</i>	1978	<i>Cochliobolus lunatus</i>	Peninsular Malaysia
310256	<i>Curvularia lunata</i> var. <i>aria</i>	<i>Borreria latifolia</i>	1986	<i>Cochliobolus lunatus</i>	Negeri Sembilan: Dusun Labu
304529	<i>Curvularia lunata</i> var. <i>aria</i>	soil, peat	1986	<i>Cochliobolus lunatus</i>	Peninsular Malaysia
334626	<i>Curvularia lunata</i> var. <i>aria</i>	<i>Asparagus officinalis</i>	1988	<i>Cochliobolus lunatus</i>	Perlis
357469	<i>Curvularia lunata</i> var. <i>aria</i>	<i>Piper nigrum</i>	-	<i>Cochliobolus lunatus</i>	Sarawak
350853	<i>Curvularia lunata</i> var. <i>aria</i>	<i>Plectocomia muelleri</i> , decaying leaf	1989	<i>Cochliobolus lunatus</i>	Sabah: Lahad Datu, Danum Valley
103701	<i>Curvularia lunata</i> var. <i>aria</i>	<i>Elaeis guineensis</i>	1963	<i>Cochliobolus lunatus</i>	Sabah: Tuaran, Agriculture Station
194198	<i>Curvularia oryzae</i>	Unspecified	1975	<i>Curvularia oryzae</i>	Kuala Lumpur
288629	<i>Curvularia oryzae</i>	<i>Cocos nucifera</i>	1984	<i>Curvularia oryzae</i>	Sabah: Menumbok
53227	<i>Curvularia oryzae</i>	<i>Elaeis guineensis</i>	-	<i>Curvularia oryzae</i>	Unspecified
63278	<i>Curvularia oryzae</i>	<i>Elaeis guineensis</i>	1956	<i>Curvularia oryzae</i>	Negeri Sembilan: Chemara Research Station
74823	<i>Curvularia oryzae</i>	<i>Elaeis guineensis</i>	1958	<i>Curvularia oryzae</i>	Peninsular Malaysia
335767	<i>Curvularia ovoidea</i>	<i>Cucumis melo</i>	1989	<i>Curvularia ovoidea</i>	Sarawak
139357	<i>Curvularia pallescens</i>	<i>Sorghum</i>	1969	<i>Pseudocochliobolus pallescens</i>	Kuala Lumpur: Rubber Research Institute
203609	<i>Curvularia pallescens</i>	<i>Cynodon dactylon</i>	1976	<i>Pseudocochliobolus pallescens</i>	Sabah

IMI number	Name	Substratum/Associated Organism	Year	Current Name	Locality
216587	<i>Curvularia pallescens</i>	<i>Coffea</i>	1977	<i>Pseudocochliobolus pallescens</i>	Peninsular Malaysia
259420	<i>Curvularia pallescens</i>	<i>Oryza sativa</i>	1981	<i>Pseudocochliobolus pallescens</i>	Unspecified
259429	<i>Curvularia pallescens</i>	<i>Oryza sativa</i>	1981	<i>Pseudocochliobolus pallescens</i>	Unspecified
259444	<i>Curvularia pallescens</i>	<i>Oryza sativa</i>	1981	<i>Pseudocochliobolus pallescens</i>	Unspecified
259453	<i>Curvularia pallescens</i>	<i>Oryza sativa</i>	1981	<i>Pseudocochliobolus pallescens</i>	Unspecified
261783	<i>Curvularia pallescens</i>	<i>Oryza sativa</i>	1981	<i>Pseudocochliobolus pallescens</i>	Peninsular Malaysia
303000	<i>Curvularia pallescens</i>	<i>Acacia mangium</i>	1986	<i>Pseudocochliobolus pallescens</i>	Kuala Lumpur
317983	<i>Curvularia pallescens</i>	<i>Capsicum annum</i>	1987	<i>Pseudocochliobolus pallescens</i>	Sarawak
302995	<i>Curvularia pallescens</i>	<i>Acacia mangium</i>	1986	<i>Pseudocochliobolus pallescens</i>	Kuala Lumpur
310092	<i>Curvularia pallescens</i>	<i>Cucumis sativus</i>	1986	<i>Pseudocochliobolus pallescens</i>	Sabah: Papar
311827	<i>Curvularia pallescens</i>	<i>Acacia mangium</i> , leaf, juvenile	1986	<i>Pseudocochliobolus pallescens</i>	Pahang: Kemasul
306331	<i>Curvularia pallescens</i>	<i>Tamarindus indica</i>	1986	<i>Pseudocochliobolus pallescens</i>	Kuala Lumpur
68919	<i>Curvularia prasadii</i>	<i>Elaeis guineensis</i>	1957	<i>Curvularia prasadii</i>	Perak
167055	<i>Curvularia senegalensis</i>	<i>Zingiber officinale</i>	1972	<i>Curvularia senegalensis</i>	Sarawak: Kuching, Green Road
158850	<i>Curvularia senegalensis</i>	<i>Elaeis guineensis</i>	-	<i>Curvularia senegalensis</i>	Peninsular Malaysia

IMInumber	Name	Substratum/Associated Organism	Year	Current Name	Locality
158847	<i>Curvularia senegalensis</i>	<i>Elaeis guineensis</i>	-	<i>Curvularia senegalensis</i>	Peninsular Malaysia
200182	<i>Curvularia senegalensis</i>	<i>Oryza sativa</i>	1976	<i>Curvularia senegalensis</i>	Unspecified
163284a	<i>Curvularia senegalensis</i>	<i>Zea mays</i>	1971	<i>Curvularia senegalensis</i>	Sarawak
158696	<i>Curvularia senegalensis</i>	<i>Zea mays</i>	-	<i>Curvularia senegalensis</i>	Kuala Lumpur
158843	<i>Curvularia senegalensis</i>	<i>Elaeis guineensis</i>	-	<i>Curvularia senegalensis</i>	Peninsular Malaysia
159133	<i>Curvularia senegalensis</i>	<i>Zea mays</i>	-	<i>Curvularia senegalensis</i>	Peninsular Malaysia
158841	<i>Curvularia senegalensis</i>	<i>Elaeis guineensis</i>	-	<i>Curvularia senegalensis</i>	Pahang
159130	<i>Curvularia senegalensis</i>	<i>Zea mays</i>	-	<i>Curvularia senegalensis</i>	Peninsular Malaysia
204778	<i>Curvularia senegalensis</i>	<i>Pinus caribaea</i>	1976	<i>Curvularia senegalensis</i>	Unspecified
198521	<i>Curvularia senegalensis</i>	<i>Thuja orientalis</i>	1975	<i>Curvularia senegalensis</i>	Unspecified
158849a	<i>Curvularia senegalensis</i>	<i>Elaeis guineensis</i>	-	<i>Curvularia senegalensis</i>	Peninsular Malaysia
153632	<i>Curvularia senegalensis</i>	<i>Elaeis guineensis</i>	1970	<i>Curvularia senegalensis</i>	Selangor: Kepong
158840	<i>Curvularia senegalensis</i>	<i>Elaeis guineensis</i>	-	<i>Curvularia senegalensis</i>	Pahang
180542	<i>Curvularia senegalensis</i>	<i>Cynodon dactylon</i>	-	<i>Curvularia senegalensis</i>	Sabah
203365	<i>Curvularia senegalensis</i>	<i>Gmelina arborea</i>	1976	<i>Curvularia senegalensis</i>	Unspecified
167057	<i>Curvularia senegalensis</i>	<i>Citrullus vulgaris</i>	1972	<i>Curvularia senegalensis</i>	Sarawak: Sampadi, Lundu
154089	<i>Curvularia senegalensis</i>	<i>Elaeis guineensis</i>	1969	<i>Curvularia senegalensis</i>	East Malaysia
243078	<i>Curvularia senegalensis</i>	<i>Zingiber officinale</i>	1979	<i>Curvularia senegalensis</i>	Sabah: Tuaran, Agricultural Research Centre
233508	<i>Curvularia senegalensis</i>	<i>Cajanus cajan</i>	1978	<i>Curvularia senegalensis</i>	Peninsular Malaysia
233497	<i>Curvularia senegalensis</i>	<i>Glycine max</i>	1978	<i>Curvularia senegalensis</i>	Peninsular Malaysia
311475	<i>Curvularia senegalensis</i>	<i>Asparagus officinalis</i>	1986	<i>Curvularia senegalensis</i>	Sabah: Kudat
349094	<i>Curvularia senegalensis</i>	<i>Calamus scipionum</i> , leaf spot	1991	<i>Curvularia senegalensis</i>	Sabah: Tawau
349092	<i>Curvularia senegalensis</i>	<i>Calamus trachycoleus</i>	1991	<i>Curvularia senegalensis</i>	Sabah: Tawau

IMInumber	Name	Substratum/Associated Organism	Year	Current Name	Locality
348687	<i>Curvularia senegalensis</i>	<i>Plectocomia muelleri</i> , decaying leaf	1989	<i>Curvularia senegalensis</i>	Sarawak: Kuching
397165	<i>Curvularia senegalensis</i>	Unspecified	2007	<i>Curvularia senegalensis</i>	Sarawak: Sibu
358087	<i>Curvularia senegalensis</i>	<i>Durio zibethinus</i> , leaf spot	-	<i>Curvularia senegalensis</i>	Peninsular Malaysia
195757	<i>Curvularia trifolii</i>	<i>Mangifera indica</i>	-	<i>Curvularia trifolii</i>	Selangor: Serdang
176029	<i>Curvularia trifolii</i>	<i>Pinus caribaea</i> , seedling	-	<i>Curvularia trifolii</i>	Selangor: Forest Research Institute, Kepong
75377	<i>Curvularia trifolii</i> f.sp. <i>gladioli</i>	<i>Gladiolus</i>	1958	<i>Curvularia trifolii</i> f.sp. <i>gladioli</i>	Peninsular Malaysia
179320	<i>Curvularia verruciformis</i>	<i>Oryza</i>	1973	<i>Curvularia verruciformis</i>	Peninsular Malaysia
251123	<i>Curvularia verruciformis</i>	Unspecified	1980	<i>Curvularia verruciformis</i>	Peninsular Malaysia
329680	<i>Curvularia verrucosa</i>	<i>Durio zibethinus</i>	1989	<i>Curvularia verrucosa</i>	Peninsular Malaysia
277643	<i>Curvularia verruculosa</i>	<i>Cocos nucifera</i>	1983	<i>Pseudocochliobolus</i> <i>verruculosus</i>	Sabah
236813	<i>Curvularia verruculosa</i>	<i>Cocos nucifera</i>	1979	<i>Pseudocochliobolus</i> <i>verruculosus</i>	Sabah
224015	<i>Curvularia verruculosa</i>	<i>Araucaria cunninghamii</i>	1977	<i>Pseudocochliobolus</i> <i>verruculosus</i>	Sabah
259423	<i>Curvularia verruculosa</i>	<i>Oryza sativa</i>	1981	<i>Pseudocochliobolus</i> <i>verruculosus</i>	Unspecified
241078a	<i>Dendryphiella vinosa</i>	<i>Mangifera indica</i>	1979	<i>Dendryphiella vinosa</i>	Sarawak
53231	<i>Dendryphiella vinosa</i>	<i>Sauropus androgynus</i>	-	<i>Dendryphiella vinosa</i>	Unspecified
54875	<i>Dendryphiella vinosa</i>	<i>Crotalaria cleomifolia</i>	-	<i>Dendryphiella vinosa</i>	Unspecified
56045	<i>Dendryphiella vinosa</i>	<i>Crotalaria usaramoensis</i>	1953	<i>Dendryphiella vinosa</i>	Unspecified
232215	<i>Drechslera biseptata</i>	<i>Centrosema pubescens</i>	1978	<i>Drechslera biseptata</i>	Peninsular Malaysia
203607	<i>Drechslera halodes</i>	<i>Cynodon dactylon</i>	1976	<i>Setosphaeria rostrata</i>	Sabah

IMInumber	Name	Substratum/Associated Organism	Year	Current Name	Locality
233689	<i>Drechslera incurvata</i>	<i>Cocos nucifera</i>	1978	<i>Bipolaris incurvata</i>	Sabah
233706	<i>Drechslera incurvata</i>	<i>Cocos nucifera</i>	1978	<i>Bipolaris incurvata</i>	Sabah
163281	<i>Drechslera musae-sapientium</i>	<i>Musa sapientium</i>	1971	<i>Drechslera musae-sapientium</i>	Sarawak: Lawas/Trusan
166647	<i>Drechslera ravenelii</i>	<i>Sporobolus diander</i>	1972	<i>Cochliobolus ravenelii</i>	Sarawak
24694	<i>Drechslera ravenelii</i>	<i>Sporobolus poiretii</i>	1947	<i>Cochliobolus ravenelii</i>	Peninsular Malaysia
78798	<i>Epicoccum cocos</i>	<i>Cocos nucifera</i>	1959	<i>Pseudoepicoccum cocos</i>	Sabah: Lahad Datu
334981	<i>Epicoccum nigrum</i>	<i>Cynodon dactylon</i>	1989	<i>Epicoccum nigrum</i>	Unspecified
380286	<i>Epicoccum nigrum</i>	roof tile	-	<i>Epicoccum nigrum</i>	Unspecified
134011	<i>Epicoccum purpurascens</i>	<i>Hevea brasiliensis</i>	1968	<i>Epicoccum nigrum</i>	Unspecified
175774	<i>Exserohilum frumentacei</i>	<i>Saccharum officinarum</i>	1973		Sabah
392356	<i>Exserohilum monoceras</i>	Unspecified	-	<i>Setosphaeria monoceras</i>	Selangor: Tanjung Karang, Sungai Leman
286317	<i>Lewia sauropi</i>	<i>Sauropus androgynus</i>	1984	<i>Lewia sauropi</i>	Unspecified
24735	<i>Nimbya gomphrenae</i>	<i>Gomphrena globosa</i>	1947	<i>Nimbya gomphrenae</i>	Peninsular Malaysia
86963	<i>Nimbya gomphrenae</i>	<i>Gomphrena globosa</i>	1961	<i>Nimbya gomphrenae</i>	Sabah
24918a	<i>Pithomyces chartarum</i>	<i>Oryza sativa</i>	-	<i>Leptosphaerulina chartarum</i>	Peninsular Malaysia
262806	<i>Pithomyces chartarum</i>	<i>Brachiaria decumbens</i>	1981	<i>Leptosphaerulina chartarum</i>	Peninsular Malaysia
41026	<i>Pithomyces chartarum</i>	<i>Calopogonium mucunoides</i>	-	<i>Leptosphaerulina chartarum</i>	Unspecified
41014	<i>Pithomyces chartarum</i>	<i>Pueraria javanica</i>	-	<i>Leptosphaerulina chartarum</i>	Unspecified
41017	<i>Pithomyces chartarum</i>	<i>Centrosema pubescens</i>	-	<i>Leptosphaerulina chartarum</i>	Unspecified
108421b	<i>Pithomyces chartarum</i>	<i>Sorghum vulgare</i> var. <i>sudanense</i>	1964	<i>Leptosphaerulina chartarum</i>	Sabah: Keningau, cattle farm
107529b	<i>Pithomyces chartarum</i>	<i>Elaeis guineensis</i>	1964	<i>Leptosphaerulina chartarum</i>	Sabah: Giram Estate
168211	<i>Pithomyces maydicus</i>	<i>Brassica chinensis</i> var. <i>communis</i>	1972	<i>Pithomyces maydicus</i>	Sabah

IMInumber	Name	Substratum/Associated Organism	Year	Current Name	Locality
274736	<i>Pithomyces maydicus</i>	<i>Mangifera indica</i>	1983	<i>Pithomyces maydicus</i>	Sabah
24918b	<i>Pithomyces maydicus</i>	<i>Oryza sativa</i>	-	<i>Pithomyces maydicus</i>	Peninsular Malaysia
24919b	<i>Pithomyces maydicus</i>	<i>Eugenia malaccensis</i>	-	<i>Pithomyces maydicus</i>	Peninsular Malaysia
159593b	<i>Pithomyces sacchari</i>	<i>Oryza sativa</i>	-	<i>Pithomyces sacchari</i>	Sarawak: Semongkok, Agricultural Research Centre
133844	<i>Pithomyces sacchari</i>	<i>Elaeis guineensis</i>	1968	<i>Pithomyces sacchari</i>	Sabah
194201	<i>Pithomyces sacchari</i>	Unspecified	1975	<i>Pithomyces sacchari</i>	Kuala Lumpur
54864	<i>Pithomyces sacchari</i>	<i>Saccharum officinarum</i>	-	<i>Pithomyces sacchari</i>	Unspecified
56034	<i>Pithomyces sacchari</i>	<i>Themeda villosa</i>	1953	<i>Pithomyces sacchari</i>	Unspecified
107856	<i>Pithomyces sacchari</i>	<i>Elaeis guineensis</i>	1964	<i>Pithomyces sacchari</i>	Sabah: Tuaran, Agricultural Research Centre
318182	<i>Setosphaeria monoceras</i>	<i>Solanum tuberosum</i>	1987	<i>Setosphaeria monoceras</i>	Sarawak: Semongok
117027	<i>Setosphaeria rostrata</i>	<i>Elaeis guineensis</i> , leaf	1966	<i>Setosphaeria rostrata</i>	Kuala Lumpur
203371	<i>Setosphaeria rostrata</i>	<i>Gmelina arborea</i>	1976	<i>Setosphaeria rostrata</i>	Unspecified
135677	<i>Setosphaeria rostrata</i>	<i>Sorghum</i>	1968	<i>Setosphaeria rostrata</i>	Kuala Lumpur
133839	<i>Setosphaeria rostrata</i>	<i>Elaeis guineensis</i>	1968	<i>Setosphaeria rostrata</i>	Sabah
271790	<i>Setosphaeria rostrata</i>	<i>Theobroma cacao</i>	1982	<i>Setosphaeria rostrata</i>	Peninsular Malaysia
295875	<i>Setosphaeria rostrata</i>	<i>Elaeis guineensis</i>	1985	<i>Setosphaeria rostrata</i>	Sabah: Kimanis
276768	<i>Setosphaeria rostrata</i>	<i>Theobroma</i>	1983	<i>Setosphaeria rostrata</i>	Peninsular Malaysia
310093	<i>Setosphaeria rostrata</i>	<i>Cucumis sativus</i>	1986	<i>Setosphaeria rostrata</i>	Sabah: Papar
311818	<i>Setosphaeria rostrata</i>	<i>Acacia mangium</i> , stem	1986	<i>Setosphaeria rostrata</i>	Pahang: Kemasul
38885	<i>Setosphaeria rostrata</i>	<i>Elaeis guineensis</i>	1949	<i>Setosphaeria rostrata</i>	Unspecified
354365	<i>Setosphaeria rostrata</i>	<i>Calamus caesius</i> , decaying leaf	1989	<i>Setosphaeria rostrata</i>	Sarawak: Kuching
91688	<i>Setosphaeria rostrata</i>	<i>Elaeis guineensis</i> , seedling	1962	<i>Setosphaeria rostrata</i>	Kuala Lumpur

IMInumber	Name	Substratum/Associated Organism	Year	Current Name	Locality
24915	<i>Setosphaeria turcica</i>	<i>Zea mays</i>	1948	<i>Setomelanomma turcica</i>	Pahang: Cameron Highlands
80592	<i>Setosphaeria turcica</i>	<i>Zea mays</i>	1960	<i>Setomelanomma turcica</i>	Sabah: Tuaran, Central Agriculture Station
160220	<i>Stemphylium lycopersici</i>	<i>Capsicum annuum</i>	-	<i>Stemphylium lycopersici</i>	Kuala Lumpur
173904	<i>Stemphylium lycopersici</i>	<i>Chrysanthemum</i>	1972	<i>Stemphylium lycopersici</i>	Sarawak
171117a	<i>Stemphylium lycopersici</i>	<i>Dracaena sanderiana</i>	1972	<i>Stemphylium lycopersici</i>	Sarawak
292884	<i>Stemphylium vesicarium</i>	<i>Asparagus officinalis</i>	1985	<i>Stemphylium vesicarium</i>	Sabah: Kundasang
334977	<i>Stemphylium vesicarium</i>	<i>Cynodon dactylon</i>	1989	<i>Stemphylium vesicarium</i>	Unspecified
243072	<i>Ulocladium atrum</i>	<i>Solanum tuberosum</i>	1979	<i>Ulocladium atrum</i>	Sabah: Tuaran, Agricultural Research Centre
Family: Pseudeurotiaceae					
225441a	<i>Pseudeurotium indicum</i>	<i>Eucalyptus camaldulensis</i>	1978	<i>Preussiella indica</i>	Sabah
201256	<i>Pseudeurotium ovale</i>	<i>Pinus caribaea</i>	1976	<i>Pseudeurotium ovale</i> var. <i>ovale</i>	Sabah
181155	<i>Pseudeurotium ovale</i>	soil	1973	<i>Pseudeurotium ovale</i> var. <i>ovale</i>	Unspecified
110441	<i>Pseudeurotium ovale</i>	<i>Citrus</i>	1964	<i>Pseudeurotium ovale</i> var. <i>ovale</i>	Kuala Lumpur: Department of Agriculture
106337	<i>Pseudeurotium ovale</i>	<i>Hevea</i> , root	1963	<i>Pseudeurotium ovale</i> var. <i>ovale</i>	Kuala Lumpur
Family: Pseudoperisporiaceae					
264961a	<i>LasioSTEMMA leersiae</i>	<i>Leersia hexandra</i>	1982		Sarawak

IMI number	Name	Substratum/Associated Organism	Year	Current Name	Locality
Family: Sporomiaceae					
176032	<i>Preussiella indica</i>	<i>Pinus caribaea</i> , seedling	-	<i>Preussiella indica</i>	Selangor: Forest Research Institute, Kepong
173386	<i>Preussiella indica</i>	<i>Rivula</i>	1973	<i>Preussiella indica</i>	Sabah
225441b	<i>Preussiella indica</i>	<i>Eucalyptus camaldulensis</i>	1978	<i>Preussiella indica</i>	Sabah
345874	<i>Pycnidophora aurantiaca</i>	<i>Theobroma cacao</i>	1990	<i>Pycnidophora aurantiaca</i>	Sabah: Tuaran, Agricultural Research Centre
267707	<i>Westerdykella multispora</i>	Unspecified	1982	<i>Westerdykella multispora</i>	Kuala Lumpur
Family: Strigulaceae					
24901a	<i>Strigula elegans</i>	<i>Theobroma cacao</i>	-	<i>Strigula smaragdula</i>	Peninsular Malaysia
92763	<i>Strigula elegans</i>	<i>Durio zibethinus</i>	1962	<i>Strigula smaragdula</i>	Sabah: Tawau, Tule Estate
24902b	<i>Strigula subelegans</i>	<i>Theobroma cacao</i>	-	<i>Strigula subelegans</i>	Peninsular Malaysia
24901b	<i>Strigula subelegans</i>	<i>Theobroma cacao</i>	-	<i>Strigula subelegans</i>	Peninsular Malaysia
Family: Tubeufiaceae					
353058	<i>Helicoma dennisii</i>	Unspecified	1990	<i>Helicoma dennisii</i>	Pahang: Bukit Rengit Forest Reserve
354355	<i>Helicomycetes bellus</i>	<i>Pinanga paradoxa</i>	1989	<i>Helicomycetes bellus</i>	Sabah: Tawau Hills Park
356942	<i>Helicomycetes roseus</i>	Unspecified	1990	<i>Helicomycetes roseus</i>	Pahang: Bukit Rengit Forest Reserve
354356	<i>Helicomycetes torquatus</i>	<i>Pinanga paradoxa</i>	1989	<i>Helicomycetes torquatus</i>	Sabah: Tawau Hills Park
356943	<i>Helicosporium griseum</i>	<i>Dicotyledon</i> , decaying leaf	1990	<i>Helicosporium murinum</i>	Pahang: Bukit Rengit Forest Reserve
354354	<i>Helicosporium panacheum</i>	<i>Oncosperma horridum</i> , decaying rachis	1989		Pahang: Tioman Island
356944	<i>Helicosporium panacheum</i>	Unspecified	1990		Pahang: Lepar Forest Reserve
356940	<i>Tubeufia helicoma</i>	<i>Dicotyledon</i> , decaying leaf	1990	<i>Thaxteriella helicoma</i>	Pahang: Lepar Forest Reserve

IMInumber	Name	Substratum/Associated Organism	Year	Current Name	Locality
Family: Venturiaceae					
274700	<i>Acantharia hamata</i>	Plantae, leaf	1931	<i>Acantharia hamata</i>	Sabah: Mt. Kinabalu, Tenompok
335594a	<i>Anungitea continua</i>	Plantae, leaf	1988	<i>Anungitea continua</i>	Selangor: Gombak Forest Reserve
297398b	<i>Anungitea fragilis</i>	<i>Podocarpus neriifolia</i>	1984	<i>Anungitea fragilis</i>	Peninsular Malaysia
355036	<i>Anungitea fragilis</i>	Angiospermae, decaying leaf	1990	<i>Anungitea fragilis</i>	Pahang: Bukit Rengit Forest Reserve
355037	<i>Anungitea heterospora</i>	Unspecified	1990	<i>Anungitea heterospora</i>	Pahang: Bukit Rengit Forest Reserve
355038	<i>Anungitea uniseptata</i>	Unspecified	1990	<i>Anungitea uniseptata</i>	Pahang: Bukit Rengit Forest Reserve
277206	<i>Gibbera pseudothiella</i>	<i>Vaccinium</i>	1932		Unspecified
Class: Eurotiomycetes					
Family: Amorphanthaceae					
322951	<i>Amorphotheca resiniae</i>	<i>Pangium edule</i> , processed mouldy seed	1988	<i>Amorphotheca resiniae</i>	Sarawak
333973	<i>Amorphotheca resiniae</i>	jet fuel storage tank	-	<i>Amorphotheca resiniae</i>	Unspecified
Family: Arthrodermataceae					
271392	<i>Arthroderma benhamiae</i>	Unspecified	1982	<i>Arthroderma benhamiae</i>	Unspecified
167276	<i>Trichophyton rubrum</i>	<i>Homo sapiens</i>	1972	<i>Trichophyton rubrum</i>	Kuala Lumpur
Family: Chaetothyriaceae					
96190	<i>Chaetothyrium anthonicola</i>	<i>Psidium guajava</i>	1962		Sarawak
96186	<i>Chaetothyrium anthonicola</i>	<i>Hevea brasiliensis</i>	1962		Sarawak
96169	<i>Chaetothyrium boedijnii</i>	<i>Plumeria obtusa</i>	1962		Sarawak: Kuching, 1st Division
71657	<i>Chaetothyrium cinereum</i>	<i>Eugenia caryophylla</i>	1957		Melaka: Sungai Udang

IMInumber	Name	Substratum/Associated Organism	Year	Current Name	Locality
104497	<i>Chaetothyrium griseolum</i>	<i>Coffea robusta</i>	1963		Sabah: Tuaran, Agriculture Research Station
79430	<i>Chaetothyrium griseolum</i>	<i>Bambusa</i>	1959		Sarawak Kapit
104501	<i>Chaetothyrium griseolum</i>	<i>Hibiscus rosa-sinensis</i>	1963		Sabah: Tuaran, Agriculture Station
93949	<i>Chaetothyrium mangiferae</i>	<i>Mangifera indica</i>	1962		Sarawak
114591	<i>Phaeosaccardinula javanica</i>	<i>Eugenia malaccensis</i>	1965	<i>Chaetothyrium javanicum</i>	Sarawak: Kuching, 1st. Division
264957	<i>Phaeosaccardinula javanica</i>	<i>Psidium guajava</i>	1981	<i>Chaetothyrium javanicum</i>	Sarawak
93289	<i>Phaeosaccardinula javanica</i>	<i>Ixora</i>	1962	<i>Chaetothyrium javanicum</i>	Sarawak
93288	<i>Phaeosaccardinula javanica</i>	<i>Mangifera foetida</i>	1962	<i>Chaetothyrium javanicum</i>	Sarawak
Family: Coccodiniaceae					
129978	<i>Naetrocymbe depressa</i>	<i>Achras zapota</i>	1967		Sarawak
Family: Gymnoascaceae					
179801	<i>Gymnascella dankaliensis</i>	soil	1973	<i>Gymnascella dankaliensis</i>	Peninsular Malaysia
Family: Herpotrichiellaceae					
339069	<i>Phialophora cyclaminis</i>	<i>Theobroma cacao</i>	1990	<i>Phialophora cyclaminis</i>	Sabah: Lahad Datu
336101	<i>Phialophora fastigiata</i>	Unspecified	-	<i>Cadophora fastigiata</i>	Unspecified
348597	<i>Phialophora fastigiata</i>	<i>Koompassia malaccensis</i> , wood	1990	<i>Cadophora fastigiata</i>	Kuala Lumpur: Damansara
337095	<i>Phialophora richardsiae</i>	pole	1989	<i>Pleurostomophora richardsiae</i>	Perak
277647	<i>Rhinocladiella atrovirens</i>	<i>Acacia mangium</i>	1983	<i>Rhinocladiella atrovirens</i>	Sabah

IMInumber	Name	Substratum/Associated Organism	Year	Current Name	Locality
Family: Monasceae					
136894	<i>Monascus purpureus</i>	<i>Elaeis guineensis</i>	1968	<i>Monascus purpureus</i>	Selangor: Banting
286559	<i>Monascus ruber</i>	Unspecified	1984	<i>Monascus purpureus</i>	Unspecified
286547	<i>Monascus ruber</i>	water, from pond used for treatment of palm oil mill	1984	<i>Monascus ruber</i>	Unspecified
337081	<i>Monascus ruber</i>	hardwood stake	1989	<i>Monascus ruber</i>	Unspecified
379632	<i>Monascus ruber</i>	Unspecified	1998	<i>Monascus ruber</i>	Sabah: Tawau
Family: Pyrenulaceae					
120465	<i>Anthracothecium ochraceoflavum</i>	<i>Alophyllum inophyllum</i>	1966		Melaka
Family: Trichocomaceae					
207668	<i>Aspergillus aculeatus</i>	soil	1976	<i>Aspergillus aculeatus</i>	Unspecified
183178	<i>Aspergillus aculeatus</i>	food, corn feed	1974	<i>Aspergillus aculeatus</i>	Peninsular Malaysia
231963	<i>Aspergillus aculeatus</i>	<i>Elaeis guineensis</i>	1978	<i>Aspergillus aculeatus</i>	Sabah
228900	<i>Aspergillus aculeatus</i>	<i>Anacardium occidentale</i>	1978	<i>Aspergillus aculeatus</i>	Peninsular Malaysia
232920	<i>Aspergillus aculeatus</i>	<i>Oryza sativa</i> , milled seed	1978	<i>Aspergillus aculeatus</i>	Peninsular Malaysia
228956	<i>Aspergillus aculeatus</i>	plant tissue, decomposing	1978	<i>Aspergillus aculeatus</i>	Peninsular Malaysia
330379	<i>Aspergillus aculeatus</i>	<i>Metroxylon rumphii</i>	1989	<i>Aspergillus aculeatus</i>	Sarawak
329243	<i>Aspergillus aculeatus</i>	Psyllidae	1988	<i>Aspergillus aculeatus</i>	Selangor: MARDI, Serdang
352694	<i>Aspergillus aculeatus</i>	<i>Oryza sativa</i> , grain	-	<i>Aspergillus aculeatus</i>	Kuala Lumpur
352697	<i>Aspergillus aculeatus</i>	<i>Triticum aestivum</i>	-	<i>Aspergillus aculeatus</i>	Kuala Lumpur
116110	<i>Aspergillus amstelodami</i>	food manufacturing process	1965	<i>Aspergillus amstelodami</i>	Kuala Lumpur: University of Malaya

IMInumber	Name	Substratum/Associated Organism	Year	Current Name	Locality
232926	<i>Aspergillus amstelodami</i>	<i>Oryza sativa</i> , milled seed	1978	<i>Aspergillus amstelodami</i>	Peninsular Malaysia
231208	<i>Aspergillus amstelodami</i>	root, decomposing	1978	<i>Aspergillus amstelodami</i>	Peninsular Malaysia
247046	<i>Aspergillus amstelodami</i>	Magnoliopsida	1980	<i>Aspergillus amstelodami</i>	Peninsular Malaysia
247042	<i>Aspergillus amstelodami</i>	Magnoliopsida	1980	<i>Aspergillus amstelodami</i>	Peninsular Malaysia
286549	<i>Aspergillus caesiellus</i>	water, from pond used for treatment of palm oil mill	1984	<i>Aspergillus caesiellus</i>	Unspecified
232915	<i>Aspergillus candidus</i>	<i>Oryza sativa</i> , milled seed	1978	<i>Aspergillus candidus</i>	Peninsular Malaysia
232913	<i>Aspergillus candidus</i>	<i>Oryza sativa</i> , milled seed	1978	<i>Aspergillus candidus</i>	Peninsular Malaysia
276784	<i>Aspergillus candidus</i>	<i>Glycine max</i>	1983	<i>Aspergillus candidus</i>	Peninsular Malaysia
232909	<i>Aspergillus candidus</i>	<i>Oryza sativa</i> , milled seed	1978	<i>Aspergillus candidus</i>	Peninsular Malaysia
224211	<i>Aspergillus candidus</i>	<i>Oryza sativa</i>	1977	<i>Aspergillus candidus</i>	Selangor: MARDI, Serdang
350790	<i>Aspergillus candidus</i>	<i>Oiketicus kirbyi</i>	1991	<i>Aspergillus candidus</i>	Unspecified
336958	<i>Aspergillus candidus</i>	soil	1989	<i>Aspergillus candidus</i>	Selangor: Sungai Gapi
204489	<i>Aspergillus carbonarius</i>	Unspecified	1976	<i>Aspergillus carbonarius</i>	Peninsular Malaysia
297266	<i>Aspergillus carbonarius</i>	<i>Theobroma cacao</i> , seed, bean	1985	<i>Aspergillus carbonarius</i>	Peninsular Malaysia
306157	<i>Aspergillus carbonarius</i>	<i>Syzygium aromaticum</i>	1986	<i>Aspergillus carbonarius</i>	Sabah: Tawau
245229	<i>Aspergillus carneus</i>	<i>Elaeis guineensis</i> , waste product, palm oil mill waste	1980	<i>Aspergillus carneus</i>	Kuala Lumpur
86654	<i>Aspergillus carneus</i>	<i>Elaeis guineensis</i>	1961	<i>Aspergillus carneus</i>	Sabah
126542	<i>Aspergillus cervinus</i>	soil	1965	<i>Aspergillus cervinus</i>	Peninsular Malaysia
107684	<i>Aspergillus cervinus</i>	soil	1961	<i>Aspergillus cervinus</i>	Kuala Lumpur
232917	<i>Aspergillus chevalieri</i>	<i>Oryza sativa</i> , milled seed	1978	<i>Aspergillus chevalieri</i>	Peninsular Malaysia
232919	<i>Aspergillus chevalieri</i>	<i>Oryza sativa</i> , milled seed	1978	<i>Aspergillus chevalieri</i>	Peninsular Malaysia

IMInumber	Name	Substratum/Associated Organism	Year	Current Name	Locality
232924	<i>Aspergillus chevalieri</i>	<i>Oryza sativa</i> , milled seed	1978	<i>Aspergillus chevalieri</i>	Peninsular Malaysia
224218	<i>Aspergillus chevalieri</i>	<i>Oryza sativa</i>	1977	<i>Aspergillus chevalieri</i>	Selangor: MARDI, Serdang
232929	<i>Aspergillus chevalieri</i>	<i>Oryza sativa</i> , milled seed	1978	<i>Aspergillus chevalieri</i>	Peninsular Malaysia
232912	<i>Aspergillus chevalieri</i>	<i>Oryza sativa</i> , milled seed	1978	<i>Aspergillus chevalieri</i>	Peninsular Malaysia
232916	<i>Aspergillus chevalieri</i>	<i>Oryza sativa</i> , milled seed	1978	<i>Aspergillus chevalieri</i>	Peninsular Malaysia
224220	<i>Aspergillus chevalieri</i>	<i>Oryza sativa</i>	1977	<i>Aspergillus chevalieri</i>	Selangor: MARDI, Serdang
294072	<i>Aspergillus clavatus</i>	<i>Musa sapientum</i>	1985	<i>Aspergillus clavatus</i>	Unspecified
228954	<i>Aspergillus duricaulis</i>	plant tissue, decomposing	1978	<i>Aspergillus duricaulis</i>	Peninsular Malaysia
91480	<i>Aspergillus elegans</i>	<i>Hirsutella</i>	1961	<i>Aspergillus elegans</i>	Sabah: Mt. Kinabalu, east ridge
157955	<i>Aspergillus fischeri</i>	<i>Collybia</i>	1971	<i>Aspergillus fischeri</i>	Unspecified
288200	<i>Aspergillus fischeri</i> var. <i>spinosus</i>	cellulose, from soil from oil palm estate	1984	<i>Aspergillus fischeri</i> var. <i>spinosus</i>	Pahang
288199	<i>Aspergillus fischeri</i> var. <i>spinosus</i>	cellulose, from soil from oil palm estate	1984	<i>Aspergillus fischeri</i> var. <i>spinosus</i>	Pahang
166929	<i>Aspergillus flavipes</i>	<i>Theobroma cacao</i>	1972	<i>Aspergillus flavipes</i>	Sabah: Agriculture Research Centre
322953	<i>Aspergillus flavipes</i>	<i>Pangium edule</i> , processed mouldy seed	1988	<i>Aspergillus flavipes</i>	Sarawak
325476	<i>Aspergillus flavipes</i>	Unspecified	1987	<i>Aspergillus flavipes</i>	Peninsular Malaysia
350791	<i>Aspergillus flavipes</i>	<i>Oiketicus kirbyi</i>	1991	<i>Aspergillus flavipes</i>	Unspecified
352674	<i>Aspergillus flavipes</i>	<i>Zea mays</i>	-	<i>Aspergillus flavipes</i>	Kuala Lumpur
171574	<i>Aspergillus flavus</i>	<i>Locusta migratoria</i> subsp. <i>manilensis</i>	1972	<i>Aspergillus flavus</i>	Sabah
113357	<i>Aspergillus flavus</i>	fermentation process in production of soya sauce	1965	<i>Aspergillus flavus</i>	Kuala Lumpur: University of Malaya
113947	<i>Aspergillus flavus</i>	<i>Elaeis guineensis</i>	1965	<i>Aspergillus flavus</i>	Sabah

IMInumber	Name	Substratum/Associated Organism	Year	Current Name	Locality
113359	<i>Aspergillus flavus</i>	fermentation process in production of soya sauce	1965	<i>Aspergillus flavus</i>	Kuala Lumpur: University of Malaya
113954	<i>Aspergillus flavus</i>	<i>Elaeis guineensis</i>	1965	<i>Aspergillus flavus</i>	Sabah
113356	<i>Aspergillus flavus</i>	fermentation process in production of soya sauce	1965	<i>Aspergillus flavus</i>	Kuala Lumpur: University of Malaya
113355	<i>Aspergillus flavus</i>	fermentation process in production of soya sauce	1965	<i>Aspergillus flavus</i>	Kuala Lumpur: University of Malaya
113354	<i>Aspergillus flavus</i>	fermentation process in production of soya sauce	1965	<i>Aspergillus flavus</i>	Kuala Lumpur: University of Malaya
206752	<i>Aspergillus flavus</i>	<i>Manihot utilissima</i>	1976	<i>Aspergillus flavus</i>	Unspecified
113358	<i>Aspergillus flavus</i>	fermentation process in production of soya sauce	1965	<i>Aspergillus flavus</i>	Kuala Lumpur: University of Malaya
113955	<i>Aspergillus flavus</i>	<i>Elaeis guineensis</i>	1965	<i>Aspergillus flavus</i>	Sabah
204470	<i>Aspergillus flavus</i>	<i>Oryza sativa</i> , seed	1976	<i>Aspergillus flavus</i>	Peninsular Malaysia
119288	<i>Aspergillus flavus</i>	<i>Elaeis guineensis</i>	1966	<i>Aspergillus flavus</i>	Selangor: Banting
204485	<i>Aspergillus flavus</i>	Unspecified	1976	<i>Aspergillus flavus</i>	Peninsular Malaysia
204471	<i>Aspergillus flavus</i>	<i>Oryza sativa</i> , seed	1976	<i>Aspergillus flavus</i>	Peninsular Malaysia
183175	<i>Aspergillus flavus</i>	food, corn feed	1974	<i>Aspergillus flavus</i>	Peninsular Malaysia
183177	<i>Aspergillus flavus</i>	food, corn feed	1974	<i>Aspergillus flavus</i>	Peninsular Malaysia
196881	<i>Aspergillus flavus</i>	<i>Hevea</i> , seeds	-	<i>Aspergillus flavus</i>	Kuala Lumpur
183179	<i>Aspergillus flavus</i>	food, corn feed	1974	<i>Aspergillus flavus</i>	Peninsular Malaysia
117374	<i>Aspergillus flavus</i>	<i>Arachis hypogaea</i>	1966	<i>Aspergillus flavus</i>	Unspecified
204465	<i>Aspergillus flavus</i>	<i>Oryza sativa</i> , seed	1976	<i>Aspergillus flavus</i>	Peninsular Malaysia
204467	<i>Aspergillus flavus</i>	<i>Oryza sativa</i> , seed	1976	<i>Aspergillus flavus</i>	Peninsular Malaysia
191393a	<i>Aspergillus flavus</i>	Unspecified	1975	<i>Aspergillus flavus</i>	Unspecified

IMInumber	Name	Substratum/Associated Organism	Year	Current Name	Locality
114728	<i>Aspergillus flavus</i>	<i>Arachis hypogaea</i>	1965	<i>Aspergillus flavus</i>	Kuala Lumpur: University of Malaya
114732	<i>Aspergillus flavus</i>	<i>Arachis hypogaea</i>	1965	<i>Aspergillus flavus</i>	Kuala Lumpur: University of Malaya
114737	<i>Aspergillus flavus</i>	<i>Arachis hypogaea</i>	1965	<i>Aspergillus flavus</i>	Kuala Lumpur: University of Malaya
114734	<i>Aspergillus flavus</i>	<i>Arachis hypogaea</i>	1965	<i>Aspergillus flavus</i>	Kuala Lumpur: University of Malaya
149091	<i>Aspergillus flavus</i>	<i>Mahasena corbetti</i>	1970	<i>Aspergillus flavus</i>	Sabah
114735	<i>Aspergillus flavus</i>	<i>Arachis hypogaea</i>	1965	<i>Aspergillus flavus</i>	Kuala Lumpur: University of Malaya
196880	<i>Aspergillus flavus</i>	<i>Hevea</i> , seeds	-	<i>Aspergillus flavus</i>	Kuala Lumpur
199726	<i>Aspergillus flavus</i>	Unspecified	-	<i>Aspergillus flavus</i>	Peninsular Malaysia
199731	<i>Aspergillus flavus</i>	Unspecified	-	<i>Aspergillus flavus</i>	Peninsular Malaysia
277373	<i>Aspergillus flavus</i>	air, atmosphere in plant house and soil sterilizer shed	1983	<i>Aspergillus flavus</i>	Sarawak: Semongok
297264	<i>Aspergillus flavus</i>	<i>Theobroma cacao</i> , seed, bean	1985	<i>Aspergillus flavus</i>	Peninsular Malaysia
211184	<i>Aspergillus flavus</i>	<i>Locusta migratoria</i> subsp. <i>manilensis</i>	1977	<i>Aspergillus flavus</i>	Unspecified
215763	<i>Aspergillus flavus</i>	<i>Gmelina arborea</i>	1977	<i>Aspergillus flavus</i>	Sabah
277379	<i>Aspergillus flavus</i>	air, atmosphere in plant house and soil sterilizer shed	1983	<i>Aspergillus flavus</i>	Sarawak: Semongok
277386	<i>Aspergillus flavus</i>	air, atmosphere in plant house and soil sterilizer shed	1983	<i>Aspergillus flavus</i>	Sarawak: Semongok
277374	<i>Aspergillus flavus</i>	air, atmosphere in plant house and soil sterilizer shed	1983	<i>Aspergillus flavus</i>	Sarawak: Semongok

IMInumber	Name	Substratum/Associated Organism	Year	Current Name	Locality
277378	<i>Aspergillus flavus</i>	air, atmosphere in plant house and soil sterilizer shed	1983	<i>Aspergillus flavus</i>	Sarawak: Semongok
259430	<i>Aspergillus flavus</i>	<i>Oryza sativa</i>	1981	<i>Aspergillus flavus</i>	Unspecified
292230	<i>Aspergillus flavus</i>	<i>Rivula atimeta</i>	1984	<i>Aspergillus flavus</i>	Sabah: Tuaran
277381	<i>Aspergillus flavus</i>	air, atmosphere in plant house and soil sterilizer shed	1983	<i>Aspergillus flavus</i>	Sarawak: Semongok
224213	<i>Aspergillus flavus</i>	<i>Oryza sativa</i>	1977	<i>Aspergillus flavus</i>	Selangor: MARDI, Serdang
297263	<i>Aspergillus flavus</i>	<i>Theobroma cacao</i> , seed, bean	1985	<i>Aspergillus flavus</i>	Peninsular Malaysia
262018	<i>Aspergillus flavus</i>	Unspecified	1981	<i>Aspergillus flavus</i>	Peninsular Malaysia
233686	<i>Aspergillus flavus</i>	<i>Elaeis guineensis</i>	1978	<i>Aspergillus flavus</i>	Sabah
247054	<i>Aspergillus flavus</i>	Magnoliopsida	1980	<i>Aspergillus flavus</i>	Peninsular Malaysia
247051	<i>Aspergillus flavus</i>	Magnoliopsida	1980	<i>Aspergillus flavus</i>	Peninsular Malaysia
215512	<i>Aspergillus flavus</i>	Magnoliophyta, seed	1977	<i>Aspergillus flavus</i>	Peninsular Malaysia
247047	<i>Aspergillus flavus</i>	Magnoliopsida	1980	<i>Aspergillus flavus</i>	Peninsular Malaysia
256981	<i>Aspergillus flavus</i>	food, soy sauce factory	1981	<i>Aspergillus flavus</i>	Unspecified
256982	<i>Aspergillus flavus</i>	food, soy sauce factory	1981	<i>Aspergillus flavus</i>	Unspecified
256983	<i>Aspergillus flavus</i>	food, soy sauce factory	1981	<i>Aspergillus flavus</i>	Unspecified
233688	<i>Aspergillus flavus</i>	<i>Elaeis guineensis</i>	1978	<i>Aspergillus flavus</i>	Sabah
223622	<i>Aspergillus flavus</i>	<i>Piper nigrum</i>	1977	<i>Aspergillus flavus</i>	Sarawak
223617	<i>Aspergillus flavus</i>	<i>Piper nigrum</i>	1977	<i>Aspergillus flavus</i>	Sarawak
224215	<i>Aspergillus flavus</i>	<i>Oryza sativa</i>	1977	<i>Aspergillus flavus</i>	Selangor: MARDI, Serdang
223619	<i>Aspergillus flavus</i>	<i>Piper nigrum</i>	1977	<i>Aspergillus flavus</i>	Sarawak

IMI number	Name	Substratum/Associated Organism	Year	Current Name	Locality
297265	<i>Aspergillus flavus</i>	<i>Theobroma cacao</i> , seed, bean	1985	<i>Aspergillus flavus</i>	Peninsular Malaysia
223620	<i>Aspergillus flavus</i>	<i>Piper nigrum</i>	1977	<i>Aspergillus flavus</i>	Sarawak
245228	<i>Aspergillus flavus</i>	<i>Elaeis guineensis</i> , waste product, palm oil mill waste	1980	<i>Aspergillus flavus</i>	Kuala Lumpur
215748	<i>Aspergillus flavus</i>	<i>Cynodon dactylon</i>	1977	<i>Aspergillus flavus</i>	Sabah
297259	<i>Aspergillus flavus</i>	<i>Theobroma cacao</i> , seed, bean	1985	<i>Aspergillus flavus</i>	Peninsular Malaysia
280217	<i>Aspergillus flavus</i>	<i>Theobroma cacao</i>	1983	<i>Aspergillus flavus</i>	Peninsular Malaysia
223621	<i>Aspergillus flavus</i>	<i>Piper nigrum</i>	1977	<i>Aspergillus flavus</i>	Sarawak
297260	<i>Aspergillus flavus</i>	<i>Theobroma cacao</i> , seed, bean	1985	<i>Aspergillus flavus</i>	Peninsular Malaysia
297267	<i>Aspergillus flavus</i>	<i>Theobroma cacao</i> , seed, bean	1985	<i>Aspergillus flavus</i>	Peninsular Malaysia
261848	<i>Aspergillus flavus</i>	<i>Rhytidodera simulans</i>	1981	<i>Aspergillus flavus</i>	Sabah: Tuaran
297262	<i>Aspergillus flavus</i>	<i>Theobroma cacao</i> , seed, bean	1985	<i>Aspergillus flavus</i>	Peninsular Malaysia
232918	<i>Aspergillus flavus</i>	<i>Oryza sativa</i> , milled seed	1978	<i>Aspergillus flavus</i>	Peninsular Malaysia
329233	<i>Aspergillus flavus</i>	<i>Crematopsyche</i>	1988	<i>Aspergillus flavus</i>	Peninsular Malaysia
311716	<i>Aspergillus flavus</i>	<i>Acacia mangium</i> , root	1986	<i>Aspergillus flavus</i>	Pahang: Kemasul
325496	<i>Aspergillus flavus</i>	soil, amended with sulphur	1987	<i>Aspergillus flavus</i>	Peninsular Malaysia
314348	<i>Aspergillus flavus</i>	food, feed, animal feed	1987	<i>Aspergillus flavus</i>	Peninsular Malaysia
325475	<i>Aspergillus flavus</i>	Unspecified	1987	<i>Aspergillus flavus</i>	Peninsular Malaysia
325478	<i>Aspergillus flavus</i>	Unspecified	1987	<i>Aspergillus flavus</i>	Peninsular Malaysia
352670	<i>Aspergillus flavus</i>	<i>Zea mays</i>	-	<i>Aspergillus flavus</i>	Kuala Lumpur

IMInumber	Name	Substratum/Associated Organism	Year	Current Name	Locality
352669	<i>Aspergillus flavus</i>	<i>Oryza sativa</i>	-	<i>Aspergillus flavus</i>	Kuala Lumpur
350801	<i>Aspergillus flavus</i>	<i>Oiketicus kirbyi</i>	1991	<i>Aspergillus flavus</i>	Unspecified
350800	<i>Aspergillus flavus</i>	<i>Oiketicus kirbyi</i>	1991	<i>Aspergillus flavus</i>	Unspecified
350799	<i>Aspergillus flavus</i>	<i>Oiketicus kirbyi</i>	1991	<i>Aspergillus flavus</i>	Unspecified
350796	<i>Aspergillus flavus</i>	<i>Oiketicus kirbyi</i>	1991	<i>Aspergillus flavus</i>	Unspecified
352671	<i>Aspergillus flavus</i>	<i>Triticum aestivum</i>	-	<i>Aspergillus flavus</i>	Kuala Lumpur
350794	<i>Aspergillus flavus</i>	<i>Oiketicus kirbyi</i>	1991	<i>Aspergillus flavus</i>	Unspecified
350782	<i>Aspergillus flavus</i>	<i>Oiketicus kirbyi</i>	1991	<i>Aspergillus flavus</i>	Unspecified
363635	<i>Aspergillus flavus</i>	<i>Piper nigrum</i> , soil	1994	<i>Aspergillus flavus</i>	Sarawak: Semongok
361648	<i>Aspergillus flavus</i>	<i>Cocos nucifera</i>	1994	<i>Aspergillus flavus</i>	Perak: Bagan Datoh, Simpang Empat
377865	<i>Aspergillus flavus</i>	<i>Setora nitens</i> , pupa	1997	<i>Aspergillus flavus</i>	Sabah: Tawau
360541	<i>Aspergillus flavus</i>	<i>Mimosa pudica</i>	1991	<i>Aspergillus flavus</i>	Selangor: Serdang, University campus
360540	<i>Aspergillus flavus</i>	<i>Ipomoea tricolor</i>	1991	<i>Aspergillus flavus</i>	Selangor: Serdang, University campus
360539	<i>Aspergillus flavus</i>	<i>Ipomoea tricolor</i> , flower	1991	<i>Aspergillus flavus</i>	Selangor: Serdang, University campus
350795	<i>Aspergillus flavus</i>	<i>Oiketicus kirbyi</i>	1991	<i>Aspergillus flavus</i>	Unspecified
352678	<i>Aspergillus flavus</i>	<i>Oryza sativa</i>	-	<i>Aspergillus flavus</i>	Kuala Lumpur
352672	<i>Aspergillus flavus</i>	<i>Oryza sativa</i> , rice flour	-	<i>Aspergillus flavus</i>	Kuala Lumpur
385276	<i>Aspergillus flavus</i>	Unspecified	1999	<i>Aspergillus flavus</i>	Kuala Lumpur: Damansara Wastewater Treatment Plant, Indah Water Konsortium Sdn. Bhd., Taman Tun Dr Ismail
352683	<i>Aspergillus flavus</i>	<i>Zea mays</i> , cornflour	-	<i>Aspergillus flavus</i>	Kuala Lumpur
352679	<i>Aspergillus flavus</i>	<i>Oryza sativa</i>	-	<i>Aspergillus flavus</i>	Kuala Lumpur
354280	<i>Aspergillus flavus</i>	<i>Oryza sativa</i> , leaf spot	1992	<i>Aspergillus flavus</i>	Agricultural Research Centre, Sabah: Tuaran

IMInumber	Name	Substratum/Associated Organism	Year	Current Name	Locality
352677	<i>Aspergillus flavus</i>	<i>Oryza sativa</i>	-	<i>Aspergillus flavus</i>	Kuala Lumpur
385271	<i>Aspergillus flavus</i>	Unspecified	1999	<i>Aspergillus flavus</i>	Kuala Lumpur: Damansara Wastewater Treatment Plant, Indah Water Konsortium Sdn. Bhd., Taman Tun Dr Ismail
381607	<i>Aspergillus flavus</i>	Unspecified	-	<i>Aspergillus flavus</i>	Peninsular Malaysia, coast
341398	<i>Aspergillus flavus</i>	soil	1988	<i>Aspergillus flavus</i>	Perak: Sungai Siput
352673	<i>Aspergillus flavus</i>	<i>Oryza sativa</i> , rice flour	-	<i>Aspergillus flavus</i>	Kuala Lumpur
341399	<i>Aspergillus flavus</i>	soil	1988	<i>Aspergillus flavus</i>	Perak: Sungai Siput
352680	<i>Aspergillus flavus</i>	<i>Triticum aestivum</i>	-	<i>Aspergillus flavus</i>	Kuala Lumpur
91505	<i>Aspergillus flavus</i>	<i>Elaeis guineensis</i> , seed, imported	1962	<i>Aspergillus flavus</i>	Sabah: Tuaran, Central Agricultural Station
247043	<i>Aspergillus flavus</i>	Magnoliopsida	1980	<i>Aspergillus flavus</i>	Peninsular Malaysia
247044	<i>Aspergillus flavus</i>	Magnoliopsida	1980	<i>Aspergillus flavus</i>	Peninsular Malaysia
114729	<i>Aspergillus flavus</i> var. <i>columnaris</i>	<i>Arachis hypogaea</i>	1965	<i>Aspergillus flavus</i> var. <i>flavus</i>	Kuala Lumpur: University of Malaya
114727	<i>Aspergillus flavus</i> var. <i>columnaris</i>	<i>Arachis hypogaea</i>	1965	<i>Aspergillus flavus</i> var. <i>flavus</i>	Kuala Lumpur: University of Malaya
114733	<i>Aspergillus flavus</i> var. <i>columnaris</i>	<i>Arachis hypogaea</i>	1965	<i>Aspergillus flavus</i> var. <i>flavus</i>	Kuala Lumpur: University of Malaya
276781	<i>Aspergillus flavus</i> var. <i>columnaris</i>	<i>Glycine max</i>	1983	<i>Aspergillus flavus</i> var. <i>flavus</i>	Peninsular Malaysia
117375	<i>Aspergillus fresenii</i>	<i>Arachis hypogaea</i>	1966		Kuala Lumpur: Botany Dept., University of Malaya
193496	<i>Aspergillus fumigatus</i>	soil	1975	<i>Aspergillus fumigatus</i>	Unspecified
204466	<i>Aspergillus fumigatus</i>	<i>Oryza sativa</i> , seed	1976	<i>Aspergillus fumigatus</i>	Peninsular Malaysia

IMInumber	Name	Substratum/Associated Organism	Year	Current Name	Locality
177787	<i>Aspergillus fumigatus</i>	<i>Theobroma cacao</i>	1973	<i>Aspergillus fumigatus</i>	Sabah
113956	<i>Aspergillus fumigatus</i>	<i>Elaeis guineensis</i>	1965	<i>Aspergillus fumigatus</i>	Sabah
119291	<i>Aspergillus fumigatus</i>	<i>Elaeis guineensis</i>	1966	<i>Aspergillus fumigatus</i>	Selangor: Banting
176364	<i>Aspergillus fumigatus</i>	<i>Syzygium aromaticum</i>	1973	<i>Aspergillus fumigatus</i>	Sabah
271776	<i>Aspergillus fumigatus</i>	<i>Mangifera indica</i>	1982	<i>Aspergillus fumigatus</i>	Peninsular Malaysia
232921	<i>Aspergillus fumigatus</i>	<i>Oryza sativa</i> , milled seed	1978	<i>Aspergillus fumigatus</i>	Peninsular Malaysia
277384	<i>Aspergillus fumigatus</i>	air, atmosphere in plant house and soil sterilizer shed	1983	<i>Aspergillus fumigatus</i>	Sarawak: Semongok
288575	<i>Aspergillus fumigatus</i>	<i>Hevea brasiliensis</i> , soil, seedling rhizosphere	1984	<i>Aspergillus fumigatus</i>	Peninsular Malaysia
288197	<i>Aspergillus fumigatus</i>	cellulose, from soil in oil palm estate	1984	<i>Aspergillus fumigatus</i>	Pahang
288187	<i>Aspergillus fumigatus</i>	cellulose, from soil in oil palm estate	1984	<i>Aspergillus fumigatus</i>	Pahang
288203	<i>Aspergillus fumigatus</i>	cellulose, from soil in oil palm estate	1984	<i>Aspergillus fumigatus</i>	Pahang
288189	<i>Aspergillus fumigatus</i>	cellulose, from soil in oil palm estate	1984	<i>Aspergillus fumigatus</i>	Pahang
288190	<i>Aspergillus fumigatus</i>	cellulose, from soil in oil palm estate	1984	<i>Aspergillus fumigatus</i>	Pahang
288191	<i>Aspergillus fumigatus</i>	cellulose, from soil in oil palm estate	1984	<i>Aspergillus fumigatus</i>	Pahang
288192	<i>Aspergillus fumigatus</i>	cellulose, from soil in oil palm estate	1984	<i>Aspergillus fumigatus</i>	Pahang
288201	<i>Aspergillus fumigatus</i>	cellulose, from soil in oil palm estate	1984	<i>Aspergillus fumigatus</i>	Pahang

IMInumber	Name	Substratum/Associated Organism	Year	Current Name	Locality
288193	<i>Aspergillus fumigatus</i>	cellulose, from soil in oil palm estate	1984	<i>Aspergillus fumigatus</i>	Pahang
276783	<i>Aspergillus fumigatus</i>	<i>Glycine max</i>	1983	<i>Aspergillus fumigatus</i>	Peninsular Malaysia
288196	<i>Aspergillus fumigatus</i>	cellulose, from soil in oil palm estate	1984	<i>Aspergillus fumigatus</i>	Pahang
276785	<i>Aspergillus fumigatus</i>	<i>Glycine max</i>	1983	<i>Aspergillus fumigatus</i>	Peninsular Malaysia
286558	<i>Aspergillus fumigatus</i>	Unspecified	1984	<i>Aspergillus fumigatus</i>	Unspecified
223618	<i>Aspergillus fumigatus</i>	<i>Piper nigrum</i>	1977	<i>Aspergillus fumigatus</i>	Sarawak
288195	<i>Aspergillus fumigatus</i>	cellulose, from soil in oil palm estate	1984	<i>Aspergillus fumigatus</i>	Pahang
329548	<i>Aspergillus fumigatus</i>	<i>Elaeis guineensis</i>	1988	<i>Aspergillus fumigatus</i>	Negeri Sembilan: Bahau
329772	<i>Aspergillus fumigatus</i>	<i>Theobroma cacao</i>	1988	<i>Aspergillus fumigatus</i>	Kuala Lumpur
329549	<i>Aspergillus fumigatus</i>	<i>Elaeis guineensis</i>	1988	<i>Aspergillus fumigatus</i>	Negeri Sembilan: Bahau
329550	<i>Aspergillus fumigatus</i>	<i>Elaeis guineensis</i>	1988	<i>Aspergillus fumigatus</i>	Negeri Sembilan: Bahau
325477	<i>Aspergillus fumigatus</i>	Unspecified	1987	<i>Aspergillus fumigatus</i>	Peninsular Malaysia
367830	<i>Aspergillus fumigatus</i>	Unspecified	1995	<i>Aspergillus fumigatus</i>	Sarawak: Mukah
393320	<i>Aspergillus fumigatus</i>	soil	-	<i>Aspergillus fumigatus</i>	Sabah: Tawau
370174	<i>Aspergillus fumigatus</i>	Unspecified	-	<i>Aspergillus fumigatus</i>	Unspecified
370175	<i>Aspergillus fumigatus</i>	Unspecified	-	<i>Aspergillus fumigatus</i>	Unspecified
358403	<i>Aspergillus fumigatus</i>	<i>Oryza sativa</i>	-	<i>Aspergillus fumigatus</i>	Kuala Lumpur
393321	<i>Aspergillus fumigatus</i>	soil	-	<i>Aspergillus fumigatus</i>	Sabah: Tawau
393319	<i>Aspergillus fumigatus</i>	soil	-	<i>Aspergillus fumigatus</i>	Pulau Pinang: Nibong Tebal
393316	<i>Aspergillus fumigatus</i>	soil	-	<i>Aspergillus fumigatus</i>	Kedah: Padang Serai
358402	<i>Aspergillus fumigatus</i>	<i>Triticum aestivum</i>	-	<i>Aspergillus fumigatus</i>	Kuala Lumpur
374097	<i>Aspergillus fumigatus</i>	soil	-	<i>Aspergillus fumigatus</i>	Unspecified

IMInumber	Name	Substratum/Associated Organism	Year	Current Name	Locality
358399	<i>Aspergillus fumigatus</i>	<i>Zea mays</i> , cornflour	-	<i>Aspergillus fumigatus</i>	Kuala Lumpur
352676	<i>Aspergillus fumigatus</i>	<i>Oryza sativa</i>	-	<i>Aspergillus fumigatus</i>	Kuala Lumpur
367826	<i>Aspergillus fumigatus</i>	Unspecified	1995	<i>Aspergillus fumigatus</i>	Sarawak: Mukah
367833	<i>Aspergillus fumigatus</i>	Unspecified	1995	<i>Aspergillus fumigatus</i>	Sarawak: Mukah
86653	<i>Aspergillus fumigatus</i>	<i>Elaeis guineensis</i>	1961	<i>Aspergillus fumigatus</i>	Sabah
119287	<i>Aspergillus fumigatus</i> var. <i>ellipticus</i>	<i>Elaeis guineensis</i>	1966	<i>Aspergillus fumigatus</i> var. <i>ellipticus</i>	Selangor: Banting
358401	<i>Aspergillus fumigatus</i> var. <i>ellipticus</i>	<i>Oryza sativa</i>	-	<i>Aspergillus fumigatus</i> var. <i>ellipticus</i>	Kuala Lumpur
160383	<i>Aspergillus giganteus</i>	forest soil	-	<i>Aspergillus giganteus</i>	Selangor: Gombak Field Study Centre
207669	<i>Aspergillus giganteus</i>	soil	1976	<i>Aspergillus giganteus</i>	Unspecified
207670	<i>Aspergillus giganteus</i>	soil	1976	<i>Aspergillus giganteus</i>	Unspecified
336957	<i>Aspergillus giganteus</i>	soil	1989	<i>Aspergillus giganteus</i>	Selangor: Sungai Gapi
236840	<i>Aspergillus japonicus</i>	<i>Tamarindus indica</i>	1979	<i>Aspergillus japonicus</i>	Sabah
329235	<i>Aspergillus japonicus</i>	<i>Crematopsyche</i>	1988	<i>Aspergillus japonicus</i>	Peninsular Malaysia
385448	<i>Aspergillus japonicus</i>	Unspecified	2000	<i>Aspergillus japonicus</i>	Unspecified
352686	<i>Aspergillus longivesica</i>	<i>Oryza sativa</i>	-	<i>Aspergillus longivesica</i>	Kuala Lumpur
160365	<i>Aspergillus niger</i>	forest soil	-	<i>Aspergillus niger</i> var. <i>niger</i>	Selangor: Gombak Field Study Centre
201242	<i>Aspergillus niger</i>	<i>Pinus caribaea</i>	1976	<i>Aspergillus niger</i> var. <i>niger</i>	Sabah
183174	<i>Aspergillus niger</i>	food, corn feed	1974	<i>Aspergillus niger</i> var. <i>niger</i>	Peninsular Malaysia
196633	<i>Aspergillus niger</i>	<i>Araucaria hunsteinii</i>	-	<i>Aspergillus niger</i> var. <i>niger</i>	Selangor: Kepong
206754	<i>Aspergillus niger</i>	<i>Manihot utilissima</i>	1976	<i>Aspergillus niger</i> var. <i>niger</i>	Unspecified
204486	<i>Aspergillus niger</i>	Unspecified	1976	<i>Aspergillus niger</i> var. <i>niger</i>	Peninsular Malaysia
183176	<i>Aspergillus niger</i>	food, corn feed	1974	<i>Aspergillus niger</i> var. <i>niger</i>	Peninsular Malaysia
204468	<i>Aspergillus niger</i>	<i>Oryza sativa</i> , seed	1976	<i>Aspergillus niger</i> var. <i>niger</i>	Peninsular Malaysia

IMInumber	Name	Substratum/Associated Organism	Year	Current Name	Locality
119289	<i>Aspergillus niger</i>	<i>Elaeis guineensis</i>	1966	<i>Aspergillus niger</i> var. <i>niger</i>	Selangor: Banting
159474	<i>Aspergillus niger</i>	<i>Ananas sativus</i>	-	<i>Aspergillus niger</i> var. <i>niger</i>	Peninsular Malaysia
176363	<i>Aspergillus niger</i>	<i>Syzygium aromaticum</i>	1973	<i>Aspergillus niger</i> var. <i>niger</i>	Sabah
196879	<i>Aspergillus niger</i>	<i>Hevea</i> , seeds	-	<i>Aspergillus niger</i> var. <i>niger</i>	Kuala Lumpur
204469	<i>Aspergillus niger</i>	<i>Oryza sativa</i> , seed	1976	<i>Aspergillus niger</i> var. <i>niger</i>	Peninsular Malaysia
198335	<i>Aspergillus niger</i>	soil	1975	<i>Aspergillus niger</i> var. <i>niger</i>	Unspecified
113948	<i>Aspergillus niger</i>	<i>Elaeis guineensis</i>	1965	<i>Aspergillus niger</i> var. <i>niger</i>	Sabah
224221	<i>Aspergillus niger</i>	<i>Oryza sativa</i>	1977	<i>Aspergillus niger</i> var. <i>niger</i>	Selangor: MARDI, Serdang
261756	<i>Aspergillus niger</i>	<i>Azadirachta indica</i> , seed	1981	<i>Aspergillus niger</i> var. <i>niger</i>	Peninsular Malaysia
211782	<i>Aspergillus niger</i>	<i>Manihot utilissima</i>	1976	<i>Aspergillus niger</i> var. <i>niger</i>	Unspecified
232931	<i>Aspergillus niger</i>	<i>Oryza sativa</i> , milled seed	1978	<i>Aspergillus niger</i> var. <i>niger</i>	Peninsular Malaysia
259457	<i>Aspergillus niger</i>	<i>Arachis hypogaea</i>	1981	<i>Aspergillus niger</i> var. <i>niger</i>	Unspecified
215511	<i>Aspergillus niger</i>	Magnoliophyta, seed	1977	<i>Aspergillus niger</i> var. <i>niger</i>	Peninsular Malaysia
280218	<i>Aspergillus niger</i>	<i>Theobroma cacao</i>	1983	<i>Aspergillus niger</i> var. <i>niger</i>	Peninsular Malaysia
213876	<i>Aspergillus niger</i>	<i>Burmannia</i>	1977	<i>Aspergillus niger</i> var. <i>niger</i>	Kuala Lumpur
261788	<i>Aspergillus niger</i>	<i>Oryza sativa</i>	1981	<i>Aspergillus niger</i> var. <i>niger</i>	Peninsular Malaysia
223616	<i>Aspergillus niger</i>	<i>Piper nigrum</i>	1977	<i>Aspergillus niger</i> var. <i>niger</i>	Sarawak
228955	<i>Aspergillus niger</i>	plant tissue, decomposing	1978	<i>Aspergillus niger</i> var. <i>niger</i>	Peninsular Malaysia
228957	<i>Aspergillus niger</i>	plant material, decomposing	1978	<i>Aspergillus niger</i> var. <i>niger</i>	Peninsular Malaysia
243075	<i>Aspergillus niger</i>	<i>Allium cepa</i>	1979	<i>Aspergillus niger</i> var. <i>niger</i>	Sabah: Tuaran, Agricultural Research Centre
288762	<i>Aspergillus niger</i>	soil	1984	<i>Aspergillus niger</i> var. <i>niger</i>	Peninsular Malaysia
297261	<i>Aspergillus niger</i>	<i>Theobroma cacao</i> , seed, bean	1985	<i>Aspergillus niger</i> var. <i>niger</i>	Peninsular Malaysia

IMI number	Name	Substratum/Associated Organism	Year	Current Name	Locality
258481	<i>Aspergillus niger</i>	<i>Coffea</i>	1981	<i>Aspergillus niger</i> var. <i>niger</i>	Sabah: Tuaran
232922	<i>Aspergillus niger</i>	<i>Oryza sativa</i> , milled seed	1978	<i>Aspergillus niger</i> var. <i>niger</i>	Peninsular Malaysia
265357	<i>Aspergillus niger</i>	<i>Oryza sativa</i>	1982	<i>Aspergillus niger</i> var. <i>niger</i>	Peninsular Malaysia
232925	<i>Aspergillus niger</i>	<i>Oryza sativa</i> , milled seed	1978	<i>Aspergillus niger</i> var. <i>niger</i>	Peninsular Malaysia
248124	<i>Aspergillus niger</i>	<i>Rosa</i>	1980	<i>Aspergillus niger</i> var. <i>niger</i>	Sabah: Tuaran, Agricultural Research Centre
232927	<i>Aspergillus niger</i>	<i>Oryza sativa</i> , milled seed	1978	<i>Aspergillus niger</i> var. <i>niger</i>	Peninsular Malaysia
324582	<i>Aspergillus niger</i>	Isoptera, nest, termite hill	1988	<i>Aspergillus niger</i> var. <i>niger</i>	Kuala Lumpur
304533	<i>Aspergillus niger</i>	soil, peat	1986	<i>Aspergillus niger</i> var. <i>niger</i>	Peninsular Malaysia
321545	<i>Aspergillus niger</i>	<i>Coffea</i>	1987	<i>Aspergillus niger</i> var. <i>niger</i>	Sabah: Tenom
324741	<i>Aspergillus niger</i>	<i>Psidium guajava</i>	1987	<i>Aspergillus niger</i> var. <i>niger</i>	Perak: Bidor
315570	<i>Aspergillus niger</i>	<i>Arachis hypogaea</i>	1987	<i>Aspergillus niger</i> var. <i>niger</i>	Peninsular Malaysia
329232	<i>Aspergillus niger</i>	<i>Crematopsyche</i>	1988	<i>Aspergillus niger</i> var. <i>niger</i>	Peninsular Malaysia
324747	<i>Aspergillus niger</i>	<i>Psidium guajava</i>	1988	<i>Aspergillus niger</i> var. <i>niger</i>	Perak: Bidor
352693	<i>Aspergillus niger</i>	<i>Zea mays</i>	-	<i>Aspergillus niger</i> var. <i>niger</i>	Kuala Lumpur
396648	<i>Aspergillus niger</i>	orange, fruit, rotten	-	<i>Aspergillus niger</i> var. <i>niger</i>	Kuala Lumpur
396649	<i>Aspergillus niger</i>	orange, fruit, rotten	-	<i>Aspergillus niger</i> var. <i>niger</i>	Kuala Lumpur
396650	<i>Aspergillus niger</i>	orange, fruit, rotten	-	<i>Aspergillus niger</i> var. <i>niger</i>	Kuala Lumpur
396651	<i>Aspergillus niger</i>	orange, fruit, rotten	-	<i>Aspergillus niger</i> var. <i>niger</i>	Kuala Lumpur
352688	<i>Aspergillus niger</i>	<i>Triticum aestivum</i>	-	<i>Aspergillus niger</i> var. <i>niger</i>	Kuala Lumpur
352689	<i>Aspergillus niger</i>	<i>Oryza sativa</i> , grain	-	<i>Aspergillus niger</i> var. <i>niger</i>	Kuala Lumpur
352690	<i>Aspergillus niger</i>	<i>Triticum aestivum</i>	-	<i>Aspergillus niger</i> var. <i>niger</i>	Kuala Lumpur
352692	<i>Aspergillus niger</i>	<i>Zea mays</i> , cornflour	-	<i>Aspergillus niger</i> var. <i>niger</i>	Kuala Lumpur
352695	<i>Aspergillus niger</i>	<i>Oryza sativa</i>	-	<i>Aspergillus niger</i> var. <i>niger</i>	Kuala Lumpur

IMI number	Name	Substratum/Associated Organism	Year	Current Name	Locality
352696	<i>Aspergillus niger</i>	<i>Zea mays</i>	-	<i>Aspergillus niger</i> var. <i>niger</i>	Kuala Lumpur
352698	<i>Aspergillus niger</i>	<i>Triticum aestivum</i>	-	<i>Aspergillus niger</i> var. <i>niger</i>	Kuala Lumpur
385267	<i>Aspergillus niger</i>	Unspecified	1999	<i>Aspergillus niger</i> var. <i>niger</i>	Kuala Lumpur: Damansara Wastewater Treatment Plant, Indah Water Konsortium Sdn. Bhd., Taman Tun Dr. Ismail
352700	<i>Aspergillus niger</i>	<i>Zea mays</i> , cornflour	-	<i>Aspergillus niger</i> var. <i>niger</i>	Kuala Lumpur
53212	<i>Aspergillus niger</i>	<i>Coffea</i>	-	<i>Aspergillus niger</i> var. <i>niger</i>	Unspecified
336956	<i>Aspergillus niger</i>	soil	1989	<i>Aspergillus niger</i> var. <i>niger</i>	Selangor: Sungai Gapi
367912	<i>Aspergillus niger</i>	<i>Theobroma cacao</i> , root	1994	<i>Aspergillus niger</i> var. <i>niger</i>	Sabah: Tuaran
352691	<i>Aspergillus niger</i>	<i>Zea mays</i>	-	<i>Aspergillus niger</i> var. <i>niger</i>	Kuala Lumpur
380150	<i>Aspergillus niger</i>	<i>Theobroma cacao</i> , pod	-	<i>Aspergillus niger</i> var. <i>niger</i>	Unspecified
380141	<i>Aspergillus niger</i>	<i>Theobroma cacao</i> , bean	1998	<i>Aspergillus niger</i> var. <i>niger</i>	Sabah: Tenom, Agricultural Research Station, Lagud Sebrang
341397	<i>Aspergillus niger</i>	soil	1988	<i>Aspergillus niger</i> var. <i>niger</i>	Perak: Sungai Siput
352699	<i>Aspergillus niger</i>	<i>Zea mays</i> , cornflour	-	<i>Aspergillus niger</i> var. <i>niger</i>	Kuala Lumpur
62480	<i>Aspergillus niger</i>	<i>Oryza sativa</i> , seed, grain	-	<i>Aspergillus niger</i> var. <i>niger</i>	Unspecified
91506	<i>Aspergillus niger</i>	<i>Elaeis guineensis</i> , seed, imported	1962	<i>Aspergillus niger</i> var. <i>niger</i>	Sabah: Tuaran, Central Agricultural Station
96529	<i>Aspergillus niger</i>	<i>Elaeis guineensis</i>	-	<i>Aspergillus niger</i> var. <i>niger</i>	Unspecified
191396	<i>Aspergillus ochraceus</i>	Unspecified	1975	<i>Aspergillus ochraceus</i>	Unspecified
277383	<i>Aspergillus ochraceus</i>	air, atmosphere in plant house and soil sterilizer shed	1983	<i>Aspergillus ochraceus</i>	Sarawak: Semongok
211781	<i>Aspergillus ochraceus</i>	<i>Manihot utilissima</i>	1976	<i>Aspergillus ochraceus</i>	Unspecified
314347	<i>Aspergillus ochraceus</i>	<i>Theobroma cacao</i>	1987	<i>Aspergillus ochraceus</i>	Perak

IMI number	Name	Substratum/Associated Organism	Year	Current Name	Locality
350788	<i>Aspergillus ochraceus</i>	<i>Oiketicus kirbyi</i>	1991	<i>Aspergillus ochraceus</i>	Unspecified
215406	<i>Aspergillus oryzae</i>	food, soy sauce fermentation	1977	<i>Aspergillus flavus</i> var. <i>oryzae</i>	Kuala Lumpur
260238	<i>Aspergillus phoenicis</i>	<i>Arachis hypogaea</i>	1981	<i>Aspergillus niger</i> var. <i>phoenicis</i>	Peninsular Malaysia
260239	<i>Aspergillus phoenicis</i>	<i>Arachis hypogaea</i>	1981	<i>Aspergillus niger</i> var. <i>phoenicis</i>	Kelantan
277377	<i>Aspergillus quadricinctus</i>	air, atmosphere in plant house and soil sterilizer shed	1983	<i>Aspergillus quadricinctus</i>	Sarawak: Semongok
261754	<i>Aspergillus quercinus</i>	<i>Azadirachta indica</i> , seed	1981	<i>Aspergillus melleus</i>	Peninsular Malaysia
247041	<i>Aspergillus quercinus</i>	Magnoliopsida	1980	<i>Aspergillus melleus</i>	Peninsular Malaysia
48557	<i>Aspergillus restrictus</i>	<i>Colocasia esculenta</i>	-	<i>Aspergillus restrictus</i>	Unspecified
215749	<i>Aspergillus sclerotiorum</i>	<i>Cynodon dactylon</i>	1977	<i>Aspergillus sclerotiorum</i>	Sabah
141243	<i>Aspergillus sejunctus</i>	<i>Zea mays</i>	-	<i>Aspergillus ruber</i>	Kuala Lumpur
283936	<i>Aspergillus sydowii</i>	<i>Metroxylon</i>	1984	<i>Aspergillus sydowii</i>	Sarawak
213880	<i>Aspergillus sydowii</i>	<i>Burmannia</i>	1977	<i>Aspergillus sydowii</i>	Kuala Lumpur
247048	<i>Aspergillus sydowii</i>	Magnoliopsida	1980	<i>Aspergillus sydowii</i>	Peninsular Malaysia
325489	<i>Aspergillus sydowii</i>	soil, amended with sulphur	1987	<i>Aspergillus sydowii</i>	Peninsular Malaysia
352687	<i>Aspergillus sydowii</i>	<i>Zea mays</i> , cornflour	-	<i>Aspergillus sydowii</i>	Kuala Lumpur
352685	<i>Aspergillus sydowii</i>	<i>Triticum aestivum</i>	-	<i>Aspergillus sydowii</i>	Kuala Lumpur
336955	<i>Aspergillus sydowii</i>	soil	1989	<i>Aspergillus sydowii</i>	Selangor: Sungai Gapi
114726	<i>Aspergillus tamarii</i>	<i>Arachis hypogaea</i>	1965	<i>Aspergillus tamarii</i>	Kuala Lumpur: University of Malaya
206753	<i>Aspergillus tamarii</i>	<i>Manihot utilissima</i>	1976	<i>Aspergillus tamarii</i>	Unspecified
119292	<i>Aspergillus tamarii</i>	<i>Elaeis guineensis</i>	1966	<i>Aspergillus tamarii</i>	Selangor: Banting

IMInumber	Name	Substratum/Associated Organism	Year	Current Name	Locality
204464	<i>Aspergillus tamarii</i>	<i>Oryza sativa</i> , seed	1976	<i>Aspergillus tamarii</i>	Peninsular Malaysia
198344	<i>Aspergillus tamarii</i>	soil	1975	<i>Aspergillus tamarii</i>	Unspecified
261757	<i>Aspergillus tamarii</i>	<i>Azadirachta indica</i> , seed	1981	<i>Aspergillus tamarii</i>	Peninsular Malaysia
247045	<i>Aspergillus tamarii</i>	Magnoliopsida	1980	<i>Aspergillus tamarii</i>	Peninsular Malaysia
247050	<i>Aspergillus tamarii</i>	Magnoliopsida	1980	<i>Aspergillus tamarii</i>	Peninsular Malaysia
215746	<i>Aspergillus tamarii</i>	<i>Cajanus cajan</i>	1977	<i>Aspergillus tamarii</i>	Sabah
276782	<i>Aspergillus tamarii</i>	<i>Glycine max</i>	1983	<i>Aspergillus tamarii</i>	Peninsular Malaysia
288570	<i>Aspergillus tamarii</i>	<i>Hevea brasiliensis</i> , soil, seedling rhizosphere	1984	<i>Aspergillus tamarii</i>	Peninsular Malaysia
228913	<i>Aspergillus tamarii</i>	<i>Glycine max</i>	1978	<i>Aspergillus tamarii</i>	Peninsular Malaysia
261755	<i>Aspergillus tamarii</i>	<i>Azadirachta indica</i> , seed	1981	<i>Aspergillus tamarii</i>	Peninsular Malaysia
329234	<i>Aspergillus tamarii</i>	<i>Crematopsyche</i>	1988	<i>Aspergillus tamarii</i>	Peninsular Malaysia
352684	<i>Aspergillus tamarii</i>	<i>Triticum aestivum</i>	-	<i>Aspergillus tamarii</i>	Kuala Lumpur
352682	<i>Aspergillus tamarii</i>	<i>Oryza sativa</i>	-	<i>Aspergillus tamarii</i>	Kuala Lumpur
352668	<i>Aspergillus tamarii</i>	<i>Zea mays</i> , cornflour	-	<i>Aspergillus tamarii</i>	Kuala Lumpur
62479	<i>Aspergillus tamarii</i>	<i>Oryza sativa</i> , seed, grain	-	<i>Aspergillus tamarii</i>	Unspecified
191395	<i>Aspergillus terreus</i>	Unspecified	1975	<i>Aspergillus terreus</i>	Unspecified
206756	<i>Aspergillus terreus</i>	<i>Manihot utilissima</i>	1976	<i>Aspergillus terreus</i>	Unspecified
191394	<i>Aspergillus terreus</i>	Unspecified	1975	<i>Aspergillus terreus</i>	Unspecified
119293	<i>Aspergillus terreus</i>	<i>Elaeis guineensis</i>	1966	<i>Aspergillus terreus</i>	Selangor: Banting
201255	<i>Aspergillus terreus</i>	<i>Pinus caribaea</i>	1976	<i>Aspergillus terreus</i>	Sabah
113949	<i>Aspergillus terreus</i>	<i>Elaeis guineensis</i>	1965	<i>Aspergillus terreus</i>	Sabah
206755	<i>Aspergillus terreus</i>	<i>Manihot utilissima</i>	1976	<i>Aspergillus terreus</i>	Unspecified
245226	<i>Aspergillus terreus</i>	<i>Elaeis guineensis</i> , waste product, palm oil mill waste	1980	<i>Aspergillus terreus</i>	Kuala Lumpur

IMInumber	Name	Substratum/Associated Organism	Year	Current Name	Locality
228953	<i>Aspergillus terreus</i>	plant tissue, decomposing	1978	<i>Aspergillus terreus</i>	Peninsular Malaysia
263034	<i>Aspergillus terreus</i>	waste product, effluent treatment pond for palm oil mill	1981	<i>Aspergillus terreus</i>	Peninsular Malaysia
297268	<i>Aspergillus terreus</i>	<i>Theobroma cacao</i> , seed, bean	1985	<i>Aspergillus terreus</i>	Peninsular Malaysia
243076	<i>Aspergillus terreus</i>	<i>Allium cepa</i>	1979	<i>Aspergillus terreus</i>	Sabah: Tuaran, Agricultural Research Centre
288761	<i>Aspergillus terreus</i>	soil	1984	<i>Aspergillus terreus</i>	Peninsular Malaysia
286545	<i>Aspergillus terreus</i>	water, from pond used for treatment of palmoil mill	1984	<i>Aspergillus terreus</i>	Unspecified
232911	<i>Aspergillus terreus</i>	<i>Oryza sativa</i> , milled seed	1978	<i>Aspergillus terreus</i>	Peninsular Malaysia
233687	<i>Aspergillus terreus</i>	<i>Elaeis guineensis</i>	1978	<i>Aspergillus terreus</i>	Sabah
207671	<i>Aspergillus terreus</i>	soil	1976	<i>Aspergillus terreus</i>	Unspecified
286550	<i>Aspergillus terreus</i>	water, from pond used for treatment of palmoil mill	1984	<i>Aspergillus terreus</i>	Unspecified
341396	<i>Aspergillus terreus</i>	Unspecified	1988	<i>Aspergillus terreus</i>	Perlis: Chuping
385278	<i>Aspergillus terreus</i>	Unspecified	1999	<i>Aspergillus terreus</i>	Kuala Lumpur: Damansara Wastewater Treatment Plant, Indah Water Konsortium Sdn. Bhd., Taman Tun Dr Ismail
358395	<i>Aspergillus terreus</i>	<i>Oryza sativa</i>	-	<i>Aspergillus terreus</i>	Kuala Lumpur
95976	<i>Aspergillus terreus</i>	<i>Elaeis guineensis</i> , seedling	-	<i>Aspergillus terreus</i>	Unspecified
113184	<i>Aspergillus terreus</i>	<i>Theobroma cacao</i>	-	<i>Aspergillus terreus</i>	Sabah
295861	<i>Aspergillus ustus</i>	<i>Nephelium lappaceum</i>	1985	<i>Aspergillus ustus</i>	Sabah: Tawau
336954	<i>Aspergillus ustus</i>	soil	1989	<i>Aspergillus ustus</i>	Selangor: Sungai Gapi

IMInumber	Name	Substratum/Associated Organism	Year	Current Name	Locality
100085	<i>Aspergillus ustus</i>	<i>Hevea brasiliensis</i> , seed, surface sterilized	1963	<i>Aspergillus ustus</i>	Kuala Lumpur
213892	<i>Aspergillus versicolor</i>	<i>Burmannia</i>	1977	<i>Aspergillus versicolor</i>	Kuala Lumpur
224217	<i>Aspergillus versicolor</i>	<i>Oryza sativa</i>	1977	<i>Aspergillus versicolor</i>	Selangor: MARDI
213884	<i>Aspergillus versicolor</i>	<i>Burmannia</i>	1977	<i>Aspergillus versicolor</i>	Kuala Lumpur
310815	<i>Aspergillus versicolor</i>	Unspecified	1986	<i>Aspergillus versicolor</i>	Perak
350785	<i>Aspergillus versicolor</i>	<i>Oiketicus kirbyi</i>	1991	<i>Aspergillus versicolor</i>	Unspecified
341400	<i>Aspergillus versicolor</i>	soil	1988	<i>Aspergillus versicolor</i>	Johor: Muar, Tongkang Pecah
358407	<i>Aspergillus versicolor</i>	<i>Triticum aestivum</i>	-	<i>Aspergillus versicolor</i>	Kuala Lumpur
358406	<i>Aspergillus versicolor</i>	<i>Oryza sativa</i>	-	<i>Aspergillus versicolor</i>	Kuala Lumpur
358400	<i>Aspergillus versicolor</i>	<i>Triticum aestivum</i>	-	<i>Aspergillus versicolor</i>	Kuala Lumpur
350784	<i>Aspergillus versicolor</i>	<i>Oiketicus kirbyi</i>	1991	<i>Aspergillus versicolor</i>	Unspecified
385272	<i>Aspergillus versicolor</i>	Unspecified	1980	<i>Aspergillus versicolor</i>	Selangor: Dengkil, Seri Ulu Langat, Palm Oil Mill Sdn. Bhd.
352675	<i>Aspergillus versicolor</i>	<i>Zea mays</i>	-	<i>Aspergillus versicolor</i>	Kuala Lumpur
384307	<i>Aspergillus versicolor</i>	Unspecified	2000	<i>Aspergillus versicolor</i>	Sarawak: Kuching
350786	<i>Aspergillus versicolor</i>	<i>Oiketicus kirbyi</i>	1991	<i>Aspergillus versicolor</i>	Unspecified
352681	<i>Aspergillus versicolor</i>	<i>Zea mays</i> , cornflour	-	<i>Aspergillus versicolor</i>	Kuala Lumpur
358405	<i>Aspergillus versicolor</i>	<i>Oryza sativa</i>	-	<i>Aspergillus versicolor</i>	Kuala Lumpur
350792	<i>Aspergillus versicolor</i>	<i>Oiketicus kirbyi</i>	1991	<i>Aspergillus versicolor</i>	Unspecified
350789	<i>Aspergillus versicolor</i>	<i>Oiketicus kirbyi</i>	1991	<i>Aspergillus versicolor</i>	Unspecified
247040	<i>Aspergillus versicolor</i>	Magnoliopsida	1980	<i>Aspergillus versicolor</i>	Peninsular Malaysia
71358	<i>Aspergillus versicolor</i>	Unspecified	-	<i>Aspergillus versicolor</i>	Unspecified
91192	<i>Aspergillus versicolor</i>	Orchidaceae, leaf	1961	<i>Aspergillus versicolor</i>	Unspecified
113185	<i>Aspergillus versicolor</i>	<i>Theobroma cacao</i>	-	<i>Aspergillus versicolor</i>	Sabah

IMI number	Name	Substratum/Associated Organism	Year	Current Name	Locality
117376	<i>Aspergillus wentii</i>	<i>Arachis hypogaea</i>	1966	<i>Aspergillus wentii</i>	Kuala Lumpur: Botany Dept., University of Malaya
141239	<i>Aspergillus wentii</i>	<i>Zea mays</i>	-	<i>Aspergillus wentii</i>	Kuala Lumpur
247049	<i>Aspergillus wentii</i>	Magnoliopsida	1980	<i>Aspergillus wentii</i>	Peninsular Malaysia
110123	<i>Byssochlamys fulva</i>	<i>Araucaria hunsteinii</i>	1964	<i>Paecilomyces fulvus</i>	Kuala Lumpur: University of Malaya
110124	<i>Byssochlamys fulva</i>	<i>Araucaria hunsteinii</i>	1964	<i>Paecilomyces fulvus</i>	Kuala Lumpur: University of Malaya
201252	<i>Eupenicillium brefeldianum</i>	<i>Pinus caribaea</i>	1976	<i>Penicillium dodgei</i>	Sabah
358343	<i>Eupenicillium hirayamae</i>	<i>Triticum aestivum</i>	-	<i>Penicillium citreonigrum</i>	Kuala Lumpur
358366	<i>Eupenicillium hirayamae</i>	<i>Triticum aestivum</i>	-	<i>Penicillium citreonigrum</i>	Kuala Lumpur
358396	<i>Eurotium repens</i>	<i>Oryza sativa</i>	-	<i>Aspergillus repens</i>	Kuala Lumpur
358397	<i>Eurotium repens</i>	<i>Oryza sativa</i>	-	<i>Aspergillus repens</i>	Kuala Lumpur
340277	<i>Neosartorya fischeri</i> var. <i>spinosa</i>	<i>Koompassia excelsa</i>	1989	<i>Aspergillus fischeri</i> var. <i>spinosus</i>	Selangor: Kepong
198347	<i>Paecilomyces carneus</i>	soil	1975	<i>Paecilomyces carneus</i>	Unspecified
81736	<i>Paecilomyces carneus</i>	<i>Theobroma cacao</i>	1960	<i>Paecilomyces carneus</i>	Unspecified
60088	<i>Paecilomyces cinnamomeus</i>	<i>Theobroma cacao</i>	1955	<i>Paecilomyces cinnamomeus</i>	Unspecified
63635	<i>Paecilomyces cinnamomeus</i>	Aleyrodidae	1956	<i>Paecilomyces cinnamomeus</i>	Peninsular Malaysia
196798	<i>Paecilomyces farinosus</i>	<i>Thosea asigha</i> , dead leaves	-	<i>Isaria farinosa</i>	Sabah
149094	<i>Paecilomyces farinosus</i>	<i>Cryptothelea cardiophaga</i>	1970	<i>Isaria farinosa</i>	Sabah
173371	<i>Paecilomyces farinosus</i>	<i>Rhyparida iridipennis</i>	1973	<i>Isaria farinosa</i>	Sabah
329240	<i>Paecilomyces farinosus</i>	<i>Heteropsylla cubana</i>	1988	<i>Isaria farinosa</i>	Peninsular Malaysia
329239	<i>Paecilomyces farinosus</i>	<i>Heteropsylla cubana</i>	1988	<i>Isaria farinosa</i>	Peninsular Malaysia
143085	<i>Paecilomyces fumosoroseus</i>	<i>Crematopsyche pendula</i> , larva	1969	<i>Isaria fumosorosea</i>	Sabah: Tuaran

IMInumber	Name	Substratum/Associated Organism	Year	Current Name	Locality
173895	<i>Paecilomyces fumosoroseus</i>	<i>Artona catoxantha</i>	1973	<i>Isaria fumosorosea</i>	Sabah
149095	<i>Paecilomyces fumosoroseus</i>	<i>Cryptothelea cardiophaga</i>	1970	<i>Isaria fumosorosea</i>	Sabah
149083	<i>Paecilomyces fumosoroseus</i>	<i>Mahasena corbetti</i>	1970	<i>Isaria fumosorosea</i>	Sabah
149082	<i>Paecilomyces fumosoroseus</i>	<i>Mahasena corbatti</i>	1970	<i>Isaria fumosorosea</i>	Unspecified
210300	<i>Paecilomyces fumosoroseus</i>	<i>Mahasena corbatti</i> , larva	1976	<i>Isaria fumosorosea</i>	Sarawak
212955	<i>Paecilomyces fumosoroseus</i>	<i>Mahasena corbetti</i> , larva	1977	<i>Isaria fumosorosea</i>	Sarawak
329230	<i>Paecilomyces fumosoroseus</i>	<i>Crematopsyche</i>	1988	<i>Isaria fumosorosea</i>	Peninsular Malaysia
325205	<i>Paecilomyces fumosoroseus</i>	Insecta, pupa	-	<i>Isaria fumosorosea</i>	Peninsular Malaysia
325204	<i>Paecilomyces fumosoroseus</i>	Insecta, pupa	-	<i>Isaria fumosorosea</i>	Peninsular Malaysia
325203	<i>Paecilomyces fumosoroseus</i>	Insecta, pupa	-	<i>Isaria fumosorosea</i>	Peninsular Malaysia
192862	<i>Paecilomyces lilacinus</i>	<i>Piper nigrum</i>	1975	<i>Paecilomyces lilacinus</i>	Unspecified
195660	<i>Paecilomyces lilacinus</i>	soil	-	<i>Paecilomyces lilacinus</i>	Sarawak: Kuching
193490	<i>Paecilomyces lilacinus</i>	soil	1975	<i>Paecilomyces lilacinus</i>	Unspecified
198336	<i>Paecilomyces lilacinus</i>	soil	1975	<i>Paecilomyces lilacinus</i>	Unspecified
149080	<i>Paecilomyces lilacinus</i>	<i>Thosea</i>	1970	<i>Paecilomyces lilacinus</i>	Sabah
192865	<i>Paecilomyces lilacinus</i>	<i>Piper nigrum</i>	1975	<i>Paecilomyces lilacinus</i>	Unspecified
193493	<i>Paecilomyces lilacinus</i>	soil	1975	<i>Paecilomyces lilacinus</i>	Unspecified
193491	<i>Paecilomyces lilacinus</i>	soil	1975	<i>Paecilomyces lilacinus</i>	Unspecified
192863	<i>Paecilomyces lilacinus</i>	<i>Piper nigrum</i>	1975	<i>Paecilomyces lilacinus</i>	Unspecified
196799	<i>Paecilomyces lilacinus</i>	<i>Thosea asigha</i>	-	<i>Paecilomyces lilacinus</i>	Sabah
169759	<i>Paecilomyces lilacinus</i>	<i>Theobroma cacao</i>	1972	<i>Paecilomyces lilacinus</i>	East Malaysia
256696	<i>Paecilomyces lilacinus</i>	soil	1981	<i>Paecilomyces lilacinus</i>	Peninsular Malaysia
276759	<i>Paecilomyces lilacinus</i>	<i>Theobroma</i>	1983	<i>Paecilomyces lilacinus</i>	Peninsular Malaysia
228949	<i>Paecilomyces lilacinus</i>	plant tissue, decomposing	1978	<i>Paecilomyces lilacinus</i>	Peninsular Malaysia

IMInumber	Name	Substratum/Associated Organism	Year	Current Name	Locality
261845	<i>Paecilomyces lilacinus</i>	<i>Acrocercops cramerella</i>	1981	<i>Paecilomyces lilacinus</i>	Sabah: Tuaran
329237	<i>Paecilomyces lilacinus</i>	<i>Crematopsyche</i>	1988	<i>Paecilomyces lilacinus</i>	Peninsular Malaysia
353457	<i>Paecilomyces lilacinus</i>	<i>Piper nigrum</i> , soil	1992	<i>Paecilomyces lilacinus</i>	Sarawak: Batu Niah, pepper farm
369760	<i>Paecilomyces lilacinus</i>	<i>Theobroma cacao</i> , root	1995	<i>Paecilomyces lilacinus</i>	Sabah: Tawau
358868	<i>Paecilomyces lilacinus</i>	soil	1993	<i>Paecilomyces lilacinus</i>	Sarawak: Semongok
367827	<i>Paecilomyces lilacinus</i>	Unspecified	1995	<i>Paecilomyces lilacinus</i>	Sarawak: Mukah
181326	<i>Paecilomyces variotii</i>	<i>Araucaria cunninghamii</i>	1974	<i>Paecilomyces variotii</i>	Unspecified
203374	<i>Paecilomyces variotii</i>	<i>Theobroma cacao</i>	1976	<i>Paecilomyces variotii</i>	Unspecified
181320	<i>Paecilomyces variotii</i>	<i>Pinus caribaea</i>	1974	<i>Paecilomyces variotii</i>	Unspecified
203367	<i>Paecilomyces variotii</i>	<i>Gmelina arborea</i>	1976	<i>Paecilomyces variotii</i>	Unspecified
203368	<i>Paecilomyces variotii</i>	<i>Gmelina arborea</i>	1976	<i>Paecilomyces variotii</i>	Unspecified
143936	<i>Paecilomyces variotii</i>	mouldy baled rubber sheets	1969	<i>Paecilomyces variotii</i>	Kuala Lumpur
170735	<i>Paecilomyces variotii</i>	<i>Artona catoxantha</i> , dead larva	1972	<i>Paecilomyces variotii</i>	Sabah
201253	<i>Paecilomyces variotii</i>	<i>Pinus caribaea</i>	1976	<i>Paecilomyces variotii</i>	Sabah
170734	<i>Paecilomyces variotii</i>	wood; artefact, wooden frame of car	1972	<i>Paecilomyces variotii</i>	Sabah
215750	<i>Paecilomyces variotii</i>	<i>Cynodon dactylon</i>	1977	<i>Paecilomyces variotii</i>	Sabah
292896	<i>Paecilomyces variotii</i>	<i>Asparagus officinalis</i>	1985	<i>Paecilomyces variotii</i>	Sabah: Kundasang
245234	<i>Paecilomyces variotii</i>	<i>Elaeis guineensis</i> , waste product, palm oil mill waste	1980	<i>Paecilomyces variotii</i>	Kuala Lumpur
296608	<i>Paecilomyces variotii</i>	<i>Metroxylon</i>	1985	<i>Paecilomyces variotii</i>	Sarawak: Stapok
227571a	<i>Paecilomyces variotii</i>	Palmae, oil sample from ship's tanks	1978	<i>Paecilomyces variotii</i>	Unspecified

IMI number	Name	Substratum/Associated Organism	Year	Current Name	Locality
237722	<i>Paecilomyces variotii</i>	Unspecified	1979	<i>Paecilomyces variotii</i>	Unspecified
286544	<i>Paecilomyces variotii</i>	water, from pond used for treatment of palm oil mill	1984	<i>Paecilomyces variotii</i>	Unspecified
208682	<i>Paecilomyces variotii</i>	Unspecified	1976	<i>Paecilomyces variotii</i>	Unspecified
277380	<i>Paecilomyces variotii</i>	air, atmosphere in plant house and soil sterilizer shed	1983	<i>Paecilomyces variotii</i>	Sarawak: Semongok
277375	<i>Paecilomyces variotii</i>	air, atmosphere in plant house and soil sterilizer shed	1983	<i>Paecilomyces variotii</i>	Sarawak: Semongok
224212	<i>Paecilomyces variotii</i>	<i>Oryza sativa</i>	1977	<i>Paecilomyces variotii</i>	Selangor: MARDI
280220	<i>Paecilomyces variotii</i>	<i>Theobroma cacao</i>	1983	<i>Paecilomyces variotii</i>	Peninsular Malaysia
289801	<i>Paecilomyces variotii</i>	<i>Theobroma cacao</i> , husk & sawdust mixture	1984	<i>Paecilomyces variotii</i>	Sabah: Tenom
257854	<i>Paecilomyces variotii</i>	<i>Piper nigrum</i>	1981	<i>Paecilomyces variotii</i>	Peninsular Malaysia
261847	<i>Paecilomyces variotii</i>	<i>Rhytidodera simulans</i>	1981	<i>Paecilomyces variotii</i>	Sabah: Tuaran
277385	<i>Paecilomyces variotii</i>	air, atmosphere in plant house and soil sterilizer shed	1983	<i>Paecilomyces variotii</i>	Sarawak: Semongok
259421	<i>Paecilomyces variotii</i>	<i>Oryza sativa</i>	1981	<i>Paecilomyces variotii</i>	Unspecified
325483	<i>Paecilomyces variotii</i>	soil, amended with sulphur	1987	<i>Paecilomyces variotii</i>	Peninsular Malaysia
304530	<i>Paecilomyces variotii</i>	soil, peat	1986	<i>Paecilomyces variotii</i>	Peninsular Malaysia
330518	<i>Paecilomyces variotii</i>	<i>Coffea</i>	1988	<i>Paecilomyces variotii</i>	Sabah
325479	<i>Paecilomyces variotii</i>	Unspecified	1987	<i>Paecilomyces variotii</i>	Peninsular Malaysia
336092	<i>Paecilomyces variotii</i>	Unspecified	-	<i>Paecilomyces variotii</i>	Unspecified
336094	<i>Paecilomyces variotii</i>	Unspecified	-	<i>Paecilomyces variotii</i>	Unspecified

IMInumber	Name	Substratum/Associated Organism	Year	Current Name	Locality
336106	<i>Paecilomyces variotii</i>	Unspecified	-	<i>Paecilomyces variotii</i>	Unspecified
336093	<i>Paecilomyces variotii</i>	Unspecified	-	<i>Paecilomyces variotii</i>	Unspecified
338100	<i>Paecilomyces variotii</i>	<i>Dipterocarpus</i>	1987	<i>Paecilomyces variotii</i>	Perak: near Ipoh
336095	<i>Paecilomyces variotii</i>	Unspecified	-	<i>Paecilomyces variotii</i>	Unspecified
338803	<i>Paecilomyces variotii</i>	<i>Dipterocarpus</i>	1987	<i>Paecilomyces variotii</i>	Perak: near Ipoh
339145	<i>Paecilomyces variotii</i>	<i>Dipterocarpus</i>	1987	<i>Paecilomyces variotii</i>	Perak: near Ipoh
339144	<i>Paecilomyces variotii</i>	<i>Dipterocarpus</i>	1987	<i>Paecilomyces variotii</i>	Perak: near Ipoh
339143	<i>Paecilomyces variotii</i>	<i>Dipterocarpus</i>	1987	<i>Paecilomyces variotii</i>	Perak: near Ipoh
339142	<i>Paecilomyces variotii</i>	<i>Dipterocarpus</i>	1987	<i>Paecilomyces variotii</i>	Perak: near Ipoh
338812	<i>Paecilomyces variotii</i>	<i>Koompassia malaccensis</i>	1987	<i>Paecilomyces variotii</i>	Perak: near Ipoh
338811	<i>Paecilomyces variotii</i>	<i>Koompassia malaccensis</i>	1987	<i>Paecilomyces variotii</i>	Perak: near Ipoh
338810	<i>Paecilomyces variotii</i>	<i>Dipterocarpus</i>	1987	<i>Paecilomyces variotii</i>	Perak: near Ipoh
338809	<i>Paecilomyces variotii</i>	<i>Koompassia malaccensis</i>	1987	<i>Paecilomyces variotii</i>	Perak: near Ipoh
338808	<i>Paecilomyces variotii</i>	<i>Dipterocarpus</i>	1987	<i>Paecilomyces variotii</i>	Perak: near Ipoh
338807	<i>Paecilomyces variotii</i>	<i>Shorea</i>	1987	<i>Paecilomyces variotii</i>	Perak: near Ipoh
338806	<i>Paecilomyces variotii</i>	<i>Dipterocarpus</i>	1987	<i>Paecilomyces variotii</i>	Perak: near Ipoh
348599	<i>Paecilomyces variotii</i>	<i>Koompassia malaccensis</i> , wood	1990	<i>Paecilomyces variotii</i>	Kuala Lumpur: Damansara
338804	<i>Paecilomyces variotii</i>	<i>Koompassia malaccensis</i>	1987	<i>Paecilomyces variotii</i>	Perak: near Ipoh
339148	<i>Paecilomyces variotii</i>	<i>Dipterocarpus</i>	1987	<i>Paecilomyces variotii</i>	Perak: near Ipoh
338802	<i>Paecilomyces variotii</i>	<i>Koompassia malaccensis</i>	1987	<i>Paecilomyces variotii</i>	Perak: near Ipoh
338801	<i>Paecilomyces variotii</i>	<i>Dipterocarpus</i>	1987	<i>Paecilomyces variotii</i>	Perak: near Ipoh
338800	<i>Paecilomyces variotii</i>	<i>Dipterocarpus</i>	1987	<i>Paecilomyces variotii</i>	Perak: near Ipoh
348584	<i>Paecilomyces variotii</i>	<i>Koompassia malaccensis</i> , wood	1990	<i>Paecilomyces variotii</i>	Kuala Lumpur: Damansara

IMInumber	Name	Substratum/Associated Organism	Year	Current Name	Locality
348587	<i>Paecilomyces variotii</i>	<i>Koompassia malaccensis</i> , wood	1990	<i>Paecilomyces variotii</i>	Kuala Lumpur: Damansara
348591	<i>Paecilomyces variotii</i>	<i>Koompassia malaccensis</i> , wood	1990	<i>Paecilomyces variotii</i>	Kuala Lumpur: Damansara
348592	<i>Paecilomyces variotii</i>	<i>Koompassia malaccensis</i> , wood	1990	<i>Paecilomyces variotii</i>	Kuala Lumpur: Damansara
338092	<i>Paecilomyces variotii</i>	<i>Dipterocarpus</i>	1987	<i>Paecilomyces variotii</i>	Perak: near Ipoh
348594	<i>Paecilomyces variotii</i>	<i>Koompassia malaccensis</i> , wood	1990	<i>Paecilomyces variotii</i>	Kuala Lumpur: Damansara
348596	<i>Paecilomyces variotii</i>	<i>Koompassia malaccensis</i> , wood	1990	<i>Paecilomyces variotii</i>	Kuala Lumpur: Damansara
348598	<i>Paecilomyces variotii</i>	<i>Koompassia malaccensis</i> , wood	1990	<i>Paecilomyces variotii</i>	Kuala Lumpur: Damansara
338805	<i>Paecilomyces variotii</i>	<i>Koompassia malaccensis</i>	1987	<i>Paecilomyces variotii</i>	Perak: near Ipoh
341620	<i>Paecilomyces variotii</i>	Unspecified	-	<i>Paecilomyces variotii</i>	Unspecified
340291	<i>Paecilomyces variotii</i>	<i>Koompassia excelsa</i>	1989	<i>Paecilomyces variotii</i>	Selangor: Kepong
340292	<i>Paecilomyces variotii</i>	<i>Koompassia excelsa</i>	1989	<i>Paecilomyces variotii</i>	Selangor: Kepong
340293	<i>Paecilomyces variotii</i>	<i>Koompassia excelsa</i>	1989	<i>Paecilomyces variotii</i>	Selangor: Kepong
340294	<i>Paecilomyces variotii</i>	<i>Dipterocarpus</i>	1989	<i>Paecilomyces variotii</i>	Selangor: Kepong
340295	<i>Paecilomyces variotii</i>	<i>Dipterocarpus</i>	1989	<i>Paecilomyces variotii</i>	Selangor: Kepong
340296	<i>Paecilomyces variotii</i>	<i>Koompassia excelsa</i>	1989	<i>Paecilomyces variotii</i>	Selangor: Kepong
340297	<i>Paecilomyces variotii</i>	<i>Koompassia excelsa</i>	1989	<i>Paecilomyces variotii</i>	Selangor: Kepong
340298	<i>Paecilomyces variotii</i>	<i>Koompassia excelsa</i>	1989	<i>Paecilomyces variotii</i>	Selangor: Kepong
340299	<i>Paecilomyces variotii</i>	<i>Koompassia malaccensis</i>	1989	<i>Paecilomyces variotii</i>	Selangor: Kepong
333975	<i>Paecilomyces variotii</i>	jet fuel storage tank	-	<i>Paecilomyces variotii</i>	Unspecified
341613	<i>Paecilomyces variotii</i>	Unspecified	-	<i>Paecilomyces variotii</i>	Unspecified

IMInumber	Name	Substratum/Associated Organism	Year	Current Name	Locality
339146	<i>Paecilomyces variotii</i>	<i>Shorea</i>	1987	<i>Paecilomyces variotii</i>	Perak: near Ipoh
341616	<i>Paecilomyces variotii</i>	Unspecified	-	<i>Paecilomyces variotii</i>	Unspecified
339147	<i>Paecilomyces variotii</i>	<i>Shorea</i>	1987	<i>Paecilomyces variotii</i>	Perak: near Ipoh
341621	<i>Paecilomyces variotii</i>	Unspecified	-	<i>Paecilomyces variotii</i>	Unspecified
341622	<i>Paecilomyces variotii</i>	Unspecified	-	<i>Paecilomyces variotii</i>	Unspecified
341626	<i>Paecilomyces variotii</i>	Unspecified	-	<i>Paecilomyces variotii</i>	Unspecified
341628	<i>Paecilomyces variotii</i>	Unspecified	-	<i>Paecilomyces variotii</i>	Unspecified
341630	<i>Paecilomyces variotii</i>	Unspecified	-	<i>Paecilomyces variotii</i>	Unspecified
334622	<i>Paecilomyces variotii</i>	<i>Asparagus officinalis</i>	1988	<i>Paecilomyces variotii</i>	Pulau Pinang
339153	<i>Paecilomyces variotii</i>	<i>Shorea</i>	1987	<i>Paecilomyces variotii</i>	Perak: near Ipoh
339152	<i>Paecilomyces variotii</i>	<i>Dipterocarpus</i>	1987	<i>Paecilomyces variotii</i>	Perak: near Ipoh
339151	<i>Paecilomyces variotii</i>	<i>Dipterocarpus</i>	1987	<i>Paecilomyces variotii</i>	Perak: near Ipoh
339150	<i>Paecilomyces variotii</i>	<i>Dipterocarpus</i>	1987	<i>Paecilomyces variotii</i>	Perak: near Ipoh
339149	<i>Paecilomyces variotii</i>	<i>Dipterocarpus</i>	1987	<i>Paecilomyces variotii</i>	Perak: near Ipoh
348595	<i>Paecilomyces variotii</i>	<i>Koompassia malaccensis</i> , wood	1990	<i>Paecilomyces variotii</i>	Kuala Lumpur: Damansara
333978	<i>Paecilomyces variotii</i>	jet fuel storage tank	-	<i>Paecilomyces variotii</i>	Unspecified
338079	<i>Paecilomyces variotii</i>	<i>Dipterocarpus</i>	1987	<i>Paecilomyces variotii</i>	Perak: near Ipoh
338087	<i>Paecilomyces variotii</i>	<i>Dipterocarpus</i>	1987	<i>Paecilomyces variotii</i>	Perak: near Ipoh
338086	<i>Paecilomyces variotii</i>	<i>Dipterocarpus</i>	1987	<i>Paecilomyces variotii</i>	Perak: near Ipoh
348600	<i>Paecilomyces variotii</i>	<i>Koompassia malaccensis</i> , wood	1990	<i>Paecilomyces variotii</i>	Kuala Lumpur: Damansara
338084	<i>Paecilomyces variotii</i>	<i>Dipterocarpus</i>	1987	<i>Paecilomyces variotii</i>	Perak: near Ipoh
348593	<i>Paecilomyces variotii</i>	<i>Koompassia malaccensis</i> , wood	1990	<i>Paecilomyces variotii</i>	Kuala Lumpur: Damansara

IMInumber	Name	Substratum/Associated Organism	Year	Current Name	Locality
338083	<i>Paecilomyces variotii</i>	<i>Dipterocarpus</i>	1987	<i>Paecilomyces variotii</i>	Perak: near Ipoh
338082	<i>Paecilomyces variotii</i>	<i>Dipterocarpus</i>	1987	<i>Paecilomyces variotii</i>	Perak: near Ipoh
338081	<i>Paecilomyces variotii</i>	<i>Dipterocarpus</i>	1987	<i>Paecilomyces variotii</i>	Perak: near Ipoh
338088	<i>Paecilomyces variotii</i>	<i>Shorea</i>	1987	<i>Paecilomyces variotii</i>	Perak: near Ipoh
378255	<i>Paecilomyces variotii</i>	<i>Insecta</i>	1997	<i>Paecilomyces variotii</i>	
338085	<i>Paecilomyces variotii</i>	<i>Koompassia malaccensis</i>	1987	<i>Paecilomyces variotii</i>	Perak: near Ipoh
338078	<i>Paecilomyces variotii</i>	<i>Dipterocarpus</i>	1987	<i>Paecilomyces variotii</i>	Perak: near Ipoh
338077	<i>Paecilomyces variotii</i>	<i>Dipterocarpus</i>	1987	<i>Paecilomyces variotii</i>	Perak: near Ipoh
338076	<i>Paecilomyces variotii</i>	<i>Dipterocarpus</i>	1987	<i>Paecilomyces variotii</i>	Perak: near Ipoh
338075	<i>Paecilomyces variotii</i>	<i>Shorea</i>	1987	<i>Paecilomyces variotii</i>	Perak: near Ipoh
338074	<i>Paecilomyces variotii</i>	<i>Koompassia malaccensis</i>	1987	<i>Paecilomyces variotii</i>	Perak: near Ipoh
336085	<i>Paecilomyces variotii</i>	<i>Koompassia malaccensis</i> , hardwood stake	-	<i>Paecilomyces variotii</i>	Unspecified
336086	<i>Paecilomyces variotii</i>	<i>Koompassia malaccensis</i> , hardwood stake	-	<i>Paecilomyces variotii</i>	Unspecified
337073	<i>Paecilomyces variotii</i>	<i>Koompassia malaccensis</i> , hardwood stake	1989	<i>Paecilomyces variotii</i>	Unspecified
337072	<i>Paecilomyces variotii</i>	<i>Koompassia malaccensis</i> , hardwood stake	1989	<i>Paecilomyces variotii</i>	Unspecified
338080	<i>Paecilomyces variotii</i>	<i>Koompassia malaccensis</i>	1987	<i>Paecilomyces variotii</i>	Perak: near Ipoh
348602	<i>Paecilomyces variotii</i>	<i>Koompassia malaccensis</i> , wood	1990	<i>Paecilomyces variotii</i>	Kuala Lumpur: Damansara
338798	<i>Paecilomyces variotii</i>	<i>Dipterocarpus</i>	1987	<i>Paecilomyces variotii</i>	Perak: near Ipoh
338797	<i>Paecilomyces variotii</i>	<i>Koompassia malaccensis</i>	1987	<i>Paecilomyces variotii</i>	Perak: near Ipoh
338796	<i>Paecilomyces variotii</i>	<i>Koompassia malaccensis</i>	1987	<i>Paecilomyces variotii</i>	Perak: near Ipoh

IMInumber	Name	Substratum/Associated Organism	Year	Current Name	Locality
338101	<i>Paecilomyces variotii</i>	<i>Koompassia malaccensis</i>	1987	<i>Paecilomyces variotii</i>	Perak: near Ipoh
338089	<i>Paecilomyces variotii</i>	<i>Dipterocarpus</i>	1987	<i>Paecilomyces variotii</i>	Perak: near Ipoh
348603	<i>Paecilomyces variotii</i>	<i>Koompassia malaccensis</i> , wood	1990	<i>Paecilomyces variotii</i>	Kuala Lumpur: Damansara
338799	<i>Paecilomyces variotii</i>	<i>Koompassia malaccensis</i>	1987	<i>Paecilomyces variotii</i>	Perak: near Ipoh
338091	<i>Paecilomyces variotii</i>	<i>Shorea</i>	1987	<i>Paecilomyces variotii</i>	Perak: near Ipoh
348601	<i>Paecilomyces variotii</i>	<i>Koompassia malaccensis</i> , wood	1990	<i>Paecilomyces variotii</i>	Kuala Lumpur: Damansara
338090	<i>Paecilomyces variotii</i>	<i>Koompassia malaccensis</i>	1987	<i>Paecilomyces variotii</i>	Perak: near Ipoh
385411	<i>Paecilomyces variotii</i>	Unspecified	2000	<i>Paecilomyces variotii</i>	Unspecified
338099	<i>Paecilomyces variotii</i>	<i>Shorea</i>	1987	<i>Paecilomyces variotii</i>	Perak: near Ipoh
160389	<i>Penicillioopsis clavariiformis</i>	forest soil	-	<i>Penicillioopsis clavariiformis</i>	Unspecified
256697	<i>Penicillium aculeatum</i>	soil	1981	<i>Penicillium aculeatum</i>	Peninsular Malaysia
256695	<i>Penicillium aculeatum</i>	soil	1981	<i>Penicillium aculeatum</i>	Peninsular Malaysia
348301	<i>Penicillium aculeatum</i>	Plantae, bark	-	<i>Penicillium aculeatum</i>	Unspecified
338816	<i>Penicillium arenicola</i>	<i>Dipterocarpus</i>	1989	<i>Penicillium arenicola</i>	Selangor: Kepong
338813	<i>Penicillium arenicola</i>	<i>Koompassia malaccensis</i>	1989	<i>Penicillium arenicola</i>	Selangor: Kepong
338814	<i>Penicillium arenicola</i>	<i>Koompassia malaccensis</i>	1989	<i>Penicillium arenicola</i>	Selangor: Kepong
338815	<i>Penicillium arenicola</i>	<i>Koompassia malaccensis</i>	1989	<i>Penicillium arenicola</i>	Selangor: Kepong
340282	<i>Penicillium arenicola</i>	<i>Dipterocarpus</i>	1989	<i>Penicillium arenicola</i>	Selangor: Kepong
338818	<i>Penicillium arenicola</i>	<i>Koompassia malaccensis</i>	1989	<i>Penicillium arenicola</i>	Selangor: Kepong
338817	<i>Penicillium arenicola</i>	<i>Dipterocarpus</i>	1989	<i>Penicillium arenicola</i>	Selangor: Kepong
341624	<i>Penicillium arenicola</i>	Unspecified	-	<i>Penicillium arenicola</i>	Unspecified
336084	<i>Penicillium arenicola</i>	<i>Koompassia malaccensis</i> , hardwood stake	-	<i>Penicillium arenicola</i>	Unspecified

IMInumber	Name	Substratum/Associated Organism	Year	Current Name	Locality
358368	<i>Penicillium aurantiogriseum</i>	<i>Triticum aestivum</i>	-	<i>Penicillium aurantiogriseum</i>	Kuala Lumpur
358356	<i>Penicillium aurantiogriseum</i>	<i>Zea mays</i> , stored cornflour	-	<i>Penicillium aurantiogriseum</i>	Kuala Lumpur
354278	<i>Penicillium aurantiogriseum</i>	<i>Oryza sativa</i> , leaf spot	1992	<i>Penicillium aurantiogriseum</i>	Sabah: Tuaran Agriculture Research Centre
358378	<i>Penicillium aurantiogriseum</i>	<i>Triticum aestivum</i>	-	<i>Penicillium aurantiogriseum</i>	Kuala Lumpur
385418	<i>Penicillium aurantiogriseum</i>	Unspecified	2000	<i>Penicillium aurantiogriseum</i>	Unspecified
193481	<i>Penicillium brefeldianum</i>	soil	1975	<i>Penicillium dodgei</i>	Unspecified
267706	<i>Penicillium brefeldianum</i>	Unspecified	1982	<i>Penicillium dodgei</i>	Kuala Lumpur
62409	<i>Penicillium brefeldianum</i>	<i>Piper nigrum</i>	1955	<i>Penicillium dodgei</i>	Sarawak: Kuching
112824	<i>Penicillium brefeldianum</i>	<i>Pinus caribaea</i>	1965	<i>Penicillium dodgei</i>	Kuala Lumpur: University of Malaya
385415	<i>Penicillium brevicompactum</i>	Unspecified	2000	<i>Penicillium brevicompactum</i>	Unspecified
385414	<i>Penicillium brevicompactum</i>	Unspecified	2000	<i>Penicillium brevicompactum</i>	Unspecified
192861	<i>Penicillium chermesinum</i>	<i>Piper nigrum</i>	1975	<i>Penicillium chermesinum</i>	Unspecified
358371	<i>Penicillium chermesinum</i>	<i>Oryza sativa</i>	-	<i>Penicillium chermesinum</i>	Kuala Lumpur
195662	<i>Penicillium chrysogenum</i>	soil	-	<i>Penicillium chrysogenum</i> var. <i>chrysogenum</i>	Sarawak: Kuching
198345	<i>Penicillium chrysogenum</i>	soil	1975	<i>Penicillium chrysogenum</i> var. <i>chrysogenum</i>	Unspecified
195659	<i>Penicillium chrysogenum</i>	soil	-	<i>Penicillium chrysogenum</i> var. <i>chrysogenum</i>	Sarawak: Kuching
286543	<i>Penicillium chrysogenum</i>	water, from pond used for treatment of palm oil mill	1984	<i>Penicillium chrysogenum</i> var. <i>chrysogenum</i>	Unspecified
286542	<i>Penicillium chrysogenum</i>	water, from pond used for treatment of palm oil mill	1984	<i>Penicillium chrysogenum</i> var. <i>chrysogenum</i>	Unspecified
360759	<i>Penicillium chrysogenum</i>	milk chocolate	1993	<i>Penicillium chrysogenum</i> var. <i>chrysogenum</i>	Pulau Pinang

IMI number	Name	Substratum/Associated Organism	Year	Current Name	Locality
358349	<i>Penicillium chrysogenum</i>	<i>Oryza sativa</i>	-	<i>Penicillium chrysogenum</i> var. <i>chrysogenum</i>	Kuala Lumpur
358344	<i>Penicillium chrysogenum</i>	<i>Triticum aestivum</i>	-	<i>Penicillium chrysogenum</i> var. <i>chrysogenum</i>	Kuala Lumpur
358359	<i>Penicillium chrysogenum</i>	<i>Oryza sativa</i>	-	<i>Penicillium chrysogenum</i> var. <i>chrysogenum</i>	Kuala Lumpur
350810	<i>Penicillium chrysogenum</i>	<i>Oiketicus kirbyi</i>	1991	<i>Penicillium chrysogenum</i> var. <i>chrysogenum</i>	Unspecified
358385	<i>Penicillium chrysogenum</i>	<i>Zea mays</i> , stored cornflour	-	<i>Penicillium chrysogenum</i> var. <i>chrysogenum</i>	Kuala Lumpur
358373	<i>Penicillium chrysogenum</i>	<i>Zea mays</i> , stored cornflour	-	<i>Penicillium chrysogenum</i> var. <i>chrysogenum</i>	Kuala Lumpur
358380	<i>Penicillium chrysogenum</i>	<i>Oryza sativa</i>	-	<i>Penicillium chrysogenum</i> var. <i>chrysogenum</i>	Kuala Lumpur
358382	<i>Penicillium chrysogenum</i>	<i>Zea mays</i> , cornflour	-	<i>Penicillium chrysogenum</i> var. <i>chrysogenum</i>	Kuala Lumpur
358384	<i>Penicillium chrysogenum</i>	<i>Oryza sativa</i>	-	<i>Penicillium chrysogenum</i> var. <i>chrysogenum</i>	Kuala Lumpur
358391	<i>Penicillium chrysogenum</i>	<i>Zea mays</i> , stored cornflour	-	<i>Penicillium chrysogenum</i> var. <i>chrysogenum</i>	Kuala Lumpur
358387	<i>Penicillium chrysogenum</i>	<i>Zea mays</i> , stored cornflour	-	<i>Penicillium chrysogenum</i> var. <i>chrysogenum</i>	Kuala Lumpur
358386	<i>Penicillium chrysogenum</i>	<i>Oryza sativa</i>	-	<i>Penicillium chrysogenum</i> var. <i>chrysogenum</i>	Kuala Lumpur
358393	<i>Penicillium chrysogenum</i>	<i>Oryza sativa</i>	-	<i>Penicillium chrysogenum</i> var. <i>chrysogenum</i>	Kuala Lumpur
336108	<i>Penicillium chrysogenum</i>	Unspecified	-	<i>Penicillium chrysogenum</i> var. <i>chrysogenum</i>	Unspecified

IMInumber	Name	Substratum/Associated Organism	Year	Current Name	Locality
370170	<i>Penicillium chrysogenum</i>	Unspecified	-	<i>Penicillium chrysogenum</i> var. <i>chrysogenum</i>	Unspecified
358394	<i>Penicillium citreonigrum</i>	<i>Triticum aestivum</i>	-	<i>Penicillium citreonigrum</i>	Kuala Lumpur
358350	<i>Penicillium citreonigrum</i>	<i>Oryza sativa</i>	-	<i>Penicillium citreonigrum</i>	Kuala Lumpur
180695	<i>Penicillium citrinum</i>	soil	1973	<i>Penicillium citrinum</i>	Unspecified
192864	<i>Penicillium citrinum</i>	<i>Piper nigrum</i>	1975	<i>Penicillium citrinum</i>	Unspecified
196882	<i>Penicillium citrinum</i>	<i>Hevea</i> , seeds	-	<i>Penicillium citrinum</i>	Kuala Lumpur
192559	<i>Penicillium citrinum</i>	<i>Pinus elliottii</i>	1975	<i>Penicillium citrinum</i>	Sabah: Tuaran
125181	<i>Penicillium citrinum</i>	<i>Cucumis sativus</i>	1967	<i>Penicillium citrinum</i>	Peninsular Malaysia
179791	<i>Penicillium citrinum</i>	soil	1973	<i>Penicillium citrinum</i>	Peninsular Malaysia
203369	<i>Penicillium citrinum</i>	<i>Gmelina arborea</i>	1976	<i>Penicillium citrinum</i>	Unspecified
280216	<i>Penicillium citrinum</i>	<i>Theobroma cacao</i>	1983	<i>Penicillium citrinum</i>	Peninsular Malaysia
258489	<i>Penicillium citrinum</i>	<i>Mangifera indica</i>	1981	<i>Penicillium citrinum</i>	Sabah: Tuaran
265364	<i>Penicillium citrinum</i>	<i>Oryza sativa</i>	1982	<i>Penicillium citrinum</i>	Peninsular Malaysia
254194	<i>Penicillium citrinum</i>	Unspecified	1980	<i>Penicillium citrinum</i>	Peninsular Malaysia
232930	<i>Penicillium citrinum</i>	<i>Oryza sativa</i> , milled seed	1978	<i>Penicillium citrinum</i>	Peninsular Malaysia
261753	<i>Penicillium citrinum</i>	<i>Azadirachta indica</i> , seed	1981	<i>Penicillium citrinum</i>	Peninsular Malaysia
286551	<i>Penicillium citrinum</i>	water, from pond used for treatment of palm oil mill	1984	<i>Penicillium citrinum</i>	Unspecified
325495	<i>Penicillium citrinum</i>	soil, amended with sulphur	1987	<i>Penicillium citrinum</i>	Peninsular Malaysia
325490	<i>Penicillium citrinum</i>	soil, amended with sulphur	1987	<i>Penicillium citrinum</i>	Selangor: Banting
325487	<i>Penicillium citrinum</i>	soil, amended with sulphur	1987	<i>Penicillium citrinum</i>	Peninsular Malaysia
317388	<i>Penicillium citrinum</i>	<i>Aquilaria malaccensis</i>	1987	<i>Penicillium citrinum</i>	Peninsular Malaysia
329236	<i>Penicillium citrinum</i>	<i>Crematopsyche</i>	1988	<i>Penicillium citrinum</i>	Peninsular Malaysia
358348	<i>Penicillium citrinum</i>	<i>Oryza sativa</i>	-	<i>Penicillium citrinum</i>	Kuala Lumpur

IMInumber	Name	Substratum/Associated Organism	Year	Current Name	Locality
350804	<i>Penicillium citrinum</i>	<i>Oiketicus kirbyi</i>	1991	<i>Penicillium citrinum</i>	Unspecified
350805	<i>Penicillium citrinum</i>	<i>Oiketicus kirbyi</i>	1991	<i>Penicillium citrinum</i>	Unspecified
350806	<i>Penicillium citrinum</i>	<i>Oiketicus kirbyi</i>	1991	<i>Penicillium citrinum</i>	Unspecified
350807	<i>Penicillium citrinum</i>	<i>Oiketicus kirbyi</i>	1991	<i>Penicillium citrinum</i>	Unspecified
350811	<i>Penicillium citrinum</i>	<i>Oiketicus kirbyi</i>	1991	<i>Penicillium citrinum</i>	Unspecified
350809	<i>Penicillium citrinum</i>	<i>Oiketicus kirbyi</i>	1991	<i>Penicillium citrinum</i>	Unspecified
336103	<i>Penicillium citrinum</i>	Unspecified	-	<i>Penicillium citrinum</i>	Unspecified
385438	<i>Penicillium citrinum</i>	Unspecified	2000	<i>Penicillium citrinum</i>	Unspecified
385440	<i>Penicillium citrinum</i>	Unspecified	2000	<i>Penicillium citrinum</i>	Unspecified
350813	<i>Penicillium citrinum</i>	<i>Oiketicus kirbyi</i>	1991	<i>Penicillium citrinum</i>	Unspecified
350808	<i>Penicillium citrinum</i>	<i>Oiketicus kirbyi</i>	1991	<i>Penicillium citrinum</i>	Unspecified
358352	<i>Penicillium citrinum</i>	<i>Oryza sativa</i>	-	<i>Penicillium citrinum</i>	Kuala Lumpur
358357	<i>Penicillium citrinum</i>	<i>Zea mays</i> , stored cornflour	-	<i>Penicillium citrinum</i>	Kuala Lumpur
338096	<i>Penicillium citrinum</i>	<i>Koompassia malaccensis</i>	1987	<i>Penicillium citrinum</i>	Perak: near Ipoh
358374	<i>Penicillium citrinum</i>	<i>Zea mays</i> , stored cornflour	-	<i>Penicillium citrinum</i>	Kuala Lumpur
358376	<i>Penicillium citrinum</i>	<i>Oryza sativa</i>	-	<i>Penicillium citrinum</i>	Kuala Lumpur
336110	<i>Penicillium citrinum</i>	Unspecified	-	<i>Penicillium citrinum</i>	Kuala Lumpur
358379	<i>Penicillium citrinum</i>	<i>Oryza sativa</i>	-	<i>Penicillium citrinum</i>	Kuala Lumpur
338098	<i>Penicillium citrinum</i>	<i>Shorea</i>	1987	<i>Penicillium citrinum</i>	Perak: near Ipoh
331994	<i>Penicillium citrinum</i>	Leguminosae	1988	<i>Penicillium citrinum</i>	Unspecified
350812	<i>Penicillium citrinum</i>	<i>Oiketicus kirbyi</i>	1991	<i>Penicillium citrinum</i>	Unspecified
385280	<i>Penicillium citrinum</i>	Unspecified	1999	<i>Penicillium citrinum</i>	Selangor: Seri Kembangan, Worldwide Landfills Sdn. Bhd.
350793	<i>Penicillium citrinum</i>	<i>Oiketicus kirbyi</i>	1991	<i>Penicillium citrinum</i>	Unspecified

IMInumber	Name	Substratum/Associated Organism	Year	Current Name	Locality
337096	<i>Penicillium citrinum</i>	Unspecified	1989	<i>Penicillium citrinum</i>	Unspecified
336102	<i>Penicillium citrinum</i>	Unspecified	-	<i>Penicillium citrinum</i>	Unspecified
338026	<i>Penicillium citrinum</i>	<i>Averrhoa carambola</i>	1989	<i>Penicillium citrinum</i>	Pahang: Raub
380280	<i>Penicillium citrinum</i>	roof tile	-	<i>Penicillium citrinum</i>	Unspecified
357085	<i>Penicillium citrinum</i>	<i>Acacia mangium</i>	-	<i>Penicillium citrinum</i>	Sabah: Sandakan, Kolapis A
339156	<i>Penicillium citrinum</i>	<i>Dipterocarpus</i>	1987	<i>Penicillium citrinum</i>	Perak: near Ipoh
325484	<i>Penicillium corylophilum</i>	soil, amended with sulphur	1987	<i>Penicillium corylophilum</i>	Selangor: Banting
325481	<i>Penicillium corylophilum</i>	soil, amended with sulphur	1987	<i>Penicillium corylophilum</i>	Peninsular Malaysia
385277	<i>Penicillium corylophilum</i>	Unspecified	1999	<i>Penicillium corylophilum</i>	Kuala Lumpur: Damansara, Wastewater Treatment Plant, Indah Water Konsortium Sdn. Bhd., Taman Tun Dr Ismail
181314	<i>Penicillium cyclopium</i>	<i>Pinus caribaea</i>	1974	<i>Penicillium aurantiogriseum</i>	Unspecified
227571b	<i>Penicillium cyclopium</i>	Palmae, oil sample from ship's tanks	1978	<i>Penicillium aurantiogriseum</i>	Unspecified
286541	<i>Penicillium cyclopium</i>	water, from pond used for treatment of palm oil mill	1984	<i>Penicillium aurantiogriseum</i>	Unspecified
280215	<i>Penicillium cyclopium</i>	<i>Theobroma cacao</i>	1983	<i>Penicillium aurantiogriseum</i>	Peninsular Malaysia
286540	<i>Penicillium cyclopium</i>	water, from pond used for treatment of palm oil mill	1984	<i>Penicillium aurantiogriseum</i>	Unspecified
353505	<i>Penicillium digitatum</i>	<i>Averrhoa carambola</i>	1991	<i>Penicillium digitatum</i>	Selangor: Kajang
339155	<i>Penicillium diversum</i>	<i>Dipterocarpus</i>	1987	<i>Penicillium diversum</i>	Perak: near Ipoh
336964	<i>Penicillium duclauxii</i>	soil	1989	<i>Penicillium duclauxii</i>	Selangor: Sungai Gapi
160387	<i>Penicillium ehrlichii</i>	forest soil	-	<i>Penicillium klebahnii</i>	Selangor: Gombak Field Study Centre
128238	<i>Penicillium ehrlichii</i>	culture plate	1967	<i>Penicillium klebahnii</i>	Sabah: Tuaran, Agricultural Research Center

IMInumber	Name	Substratum/Associated Organism	Year	Current Name	Locality
62418	<i>Penicillium ehrlichii</i>	<i>Piper nigrum</i> , root, young	1956	<i>Penicillium klebahnii</i>	Sarawak: Kuching
213872	<i>Penicillium estinogenum</i>	<i>Burmannia</i>	1977	<i>Penicillium melinii</i>	Kuala Lumpur
358377	<i>Penicillium expansum</i>	<i>Triticum aestivum</i>	-	<i>Penicillium expansum</i>	Kuala Lumpur
353458	<i>Penicillium fennelliae</i>	<i>Piper nigrum</i> , soil	1992	<i>Penicillium fennelliae</i>	Sarawak: Batu Niah, pepper farm
353459	<i>Penicillium fennelliae</i>	<i>Piper nigrum</i> , soil	1992	<i>Penicillium fennelliae</i>	Sarawak: Batu Niah, pepper farm
136264	<i>Penicillium funiculosum</i>	illipe nuts	1968	<i>Penicillium funiculosum</i>	Unspecified
159475	<i>Penicillium funiculosum</i>	<i>Ananas sativus</i>	-	<i>Penicillium funiculosum</i>	Peninsular Malaysia
193498	<i>Penicillium funiculosum</i>	soil	1975	<i>Penicillium funiculosum</i>	Unspecified
198339	<i>Penicillium funiculosum</i>	soil	1975	<i>Penicillium funiculosum</i>	Unspecified
175631	<i>Penicillium funiculosum</i>	<i>Elaeis guineensis</i>	1973	<i>Penicillium funiculosum</i>	Sabah: Agricultural Research Centre
143935	<i>Penicillium funiculosum</i>	mouldy baled rubber sheets	1969	<i>Penicillium funiculosum</i>	Kuala Lumpur
188863	<i>Penicillium funiculosum</i>	<i>Theobroma cacao</i>	1974	<i>Penicillium funiculosum</i>	Sabah
173387	<i>Penicillium funiculosum</i>	<i>Rivula</i>	1973	<i>Penicillium funiculosum</i>	Sabah
179800	<i>Penicillium funiculosum</i>	soil	1973	<i>Penicillium funiculosum</i>	Peninsular Malaysia
276788	<i>Penicillium funiculosum</i>	<i>Aspergillus fumigatus</i>	1983	<i>Penicillium funiculosum</i>	Peninsular Malaysia
256698	<i>Penicillium funiculosum</i>	soil	1981	<i>Penicillium funiculosum</i>	Peninsular Malaysia
236208	<i>Penicillium funiculosum</i>	<i>Ananas comosus</i>	1979	<i>Penicillium funiculosum</i>	Peninsular Malaysia
232210	<i>Penicillium funiculosum</i>	<i>Centrosema pubescens</i>	1978	<i>Penicillium funiculosum</i>	Peninsular Malaysia
257853	<i>Penicillium funiculosum</i>	<i>Piper nigrum</i>	1981	<i>Penicillium funiculosum</i>	Peninsular Malaysia
228948	<i>Penicillium funiculosum</i>	plant tissue, decomposing	1978	<i>Penicillium funiculosum</i>	Peninsular Malaysia
256692	<i>Penicillium funiculosum</i>	<i>Ananas comosus</i>	1981	<i>Penicillium funiculosum</i>	Peninsular Malaysia
228946	<i>Penicillium funiculosum</i>	plant tissue, decomposing	1978	<i>Penicillium funiculosum</i>	Peninsular Malaysia
353467	<i>Penicillium funiculosum</i>	<i>Piper nigrum</i> , soil	1992	<i>Penicillium funiculosum</i>	Sarawak: Batu Niah, pepper farm

IMI number	Name	Substratum/Associated Organism	Year	Current Name	Locality
62949	<i>Penicillium funiculosum</i>	<i>Ananas comosus</i> , fruit, rotting	-	<i>Penicillium funiculosum</i>	Unspecified
95979	<i>Penicillium funiculosum</i>	<i>Elaeis guineensis</i> , seedling	-	<i>Penicillium funiculosum</i>	Unspecified
336959	<i>Penicillium glabrum</i>	soil	1989	<i>Penicillium glabrum</i>	Selangor: Sungai Gapi
385445	<i>Penicillium glabrum</i>	Unspecified	2000	<i>Penicillium glabrum</i>	Unspecified
159109	<i>Penicillium granulatum</i>	Unspecified	-	<i>Penicillium granulatum</i>	Unspecified
358363	<i>Penicillium griseofulvum</i>	<i>Triticum aestivum</i>	-	<i>Penicillium griseofulvum</i>	Kuala Lumpur
358381	<i>Penicillium griseofulvum</i>	<i>Triticum aestivum</i>	-	<i>Penicillium griseofulvum</i>	Kuala Lumpur
358383	<i>Penicillium griseofulvum</i>	<i>Triticum aestivum</i>	-	<i>Penicillium griseofulvum</i>	Kuala Lumpur
		Unspecified	-		Unspecified
370172	<i>Penicillium griseoroseum</i>	Unspecified	-	<i>Penicillium griseoroseum</i>	Unspecified
358355	<i>Penicillium griseoroseum</i>	<i>Zea mays</i> , stored cornflour	-	<i>Penicillium griseoroseum</i>	Kuala Lumpur
325492	<i>Penicillium herqueri</i>	<i>Aspergillus sydowii</i> , soil amended with sulphur	1987	<i>Penicillium herqueri</i>	Selangor: Banting
353460	<i>Penicillium herqueri</i>	<i>Piper nigrum</i> , soil	1992	<i>Penicillium herqueri</i>	Sarawak: Batu Niah, pepper farm
348553	<i>Penicillium herqueri</i>	Lepidoptera, dead caterpillar	1991	<i>Penicillium herqueri</i>	Sabah: Kundasang
340285	<i>Penicillium humuli</i>	<i>Koompassia excelsa</i>	1989	<i>Penicillium humuli</i>	Selangor: Kepong
337071	<i>Penicillium humuli</i>	Angiospermae, hardwood stake	1989	<i>Penicillium humuli</i>	Unspecified
340287	<i>Penicillium humuli</i>	<i>Dipterocarpus</i>	1989	<i>Penicillium humuli</i>	Selangor: Kepong
339164	<i>Penicillium humuli</i>	<i>Koompassia excelsa</i>	1989	<i>Penicillium humuli</i>	Selangor: Kepong
339165	<i>Penicillium humuli</i>	<i>Dipterocarpus</i>	1989	<i>Penicillium humuli</i>	Selangor: Kepong
340289	<i>Penicillium humuli</i>	<i>Koompassia excelsa</i>	1989	<i>Penicillium humuli</i>	Selangor: Kepong
341615	<i>Penicillium humuli</i>	Unspecified	-	<i>Penicillium humuli</i>	Unspecified

IMInumber	Name	Substratum/Associated Organism	Year	Current Name	Locality
340284	<i>Penicillium humuli</i>	<i>Koompassia malaccensis</i>	1989	<i>Penicillium humuli</i>	Selangor: Kepong
339169	<i>Penicillium humuli</i>	<i>Dipterocarpus</i>	1989	<i>Penicillium humuli</i>	Selangor: Kepong
340283	<i>Penicillium humuli</i>	<i>Koompassia malaccensis</i>	1989	<i>Penicillium humuli</i>	Selangor: Kepong
340286	<i>Penicillium humuli</i>	<i>Koompassia excelsa</i>	1989	<i>Penicillium humuli</i>	Selangor: Kepong
340280	<i>Penicillium humuli</i>	<i>Koompassia malaccensis</i>	1989	<i>Penicillium humuli</i>	Selangor: Kepong
340281	<i>Penicillium humuli</i>	<i>Koompassia excelsa</i>	1989	<i>Penicillium humuli</i>	Selangor: Kepong
340288	<i>Penicillium humuli</i>	<i>Dipterocarpus</i>	1989	<i>Penicillium humuli</i>	Selangor: Kepong
340290	<i>Penicillium humuli</i>	<i>Dipterocarpus</i>	1989	<i>Penicillium humuli</i>	Selangor: Kepong
228907	<i>Penicillium implicatum</i>	<i>Anacardium occidentale</i>	1978	<i>Penicillium implicatum</i>	Peninsular Malaysia
191398	<i>Penicillium intermedium</i>	Unspecified	-	<i>Penicillium intermedium</i>	Unspecified
228921	<i>Penicillium islandicum</i>	<i>Phaseolus mungo</i>	1978	<i>Penicillium islandicum</i>	Peninsular Malaysia
358388	<i>Penicillium islandicum</i>	<i>Oryza sativa</i>	-	<i>Penicillium islandicum</i>	Kuala Lumpur
358375	<i>Penicillium islandicum</i>	<i>Oryza sativa</i> , rice flour	-	<i>Penicillium islandicum</i>	Kuala Lumpur
176372	<i>Penicillium italicum</i>	sinlusis?	1973		Sabah
176371	<i>Penicillium italicum</i>	sinlusis?	1973		Sabah
258500	<i>Penicillium italicum</i>	<i>Citrus sinensis</i>	1981	<i>Penicillium italicum</i>	Sabah: Sandakan
193488	<i>Penicillium janthinellum</i>	soil	1975	<i>Penicillium simplicissimum</i>	Unspecified
192870	<i>Penicillium janthinellum</i>	<i>Piper nigrum</i>	1975	<i>Penicillium simplicissimum</i>	Unspecified
192869	<i>Penicillium janthinellum</i>	<i>Piper nigrum</i>	1975	<i>Penicillium simplicissimum</i>	Unspecified
202616	<i>Penicillium janthinellum</i>	<i>Pinus caribaea</i>	1976	<i>Penicillium simplicissimum</i>	Unspecified
200180	<i>Penicillium janthinellum</i>	<i>Theobroma cacao</i>	1976	<i>Penicillium simplicissimum</i>	Unspecified
198346	<i>Penicillium janthinellum</i>	soil	1975	<i>Penicillium simplicissimum</i>	Unspecified
198334	<i>Penicillium janthinellum</i>	soil	1975	<i>Penicillium simplicissimum</i>	Unspecified
179799	<i>Penicillium janthinellum</i>	soil	1973	<i>Penicillium simplicissimum</i>	Peninsular Malaysia

IMInumber	Name	Substratum/Associated Organism	Year	Current Name	Locality
179793	<i>Penicillium janthinellum</i>	soil	1973	<i>Penicillium simplicissimum</i>	Peninsular Malaysia
195664	<i>Penicillium janthinellum</i>	soil	-	<i>Penicillium simplicissimum</i>	Sarawak: Kuching
195661	<i>Penicillium janthinellum</i>	soil	-	<i>Penicillium simplicissimum</i>	Sarawak: Kuching
195663	<i>Penicillium janthinellum</i>	soil	-	<i>Penicillium simplicissimum</i>	Sarawak: Kuching
232209	<i>Penicillium janthinellum</i>	<i>Centrosema pubescens</i>	1978	<i>Penicillium simplicissimum</i>	Peninsular Malaysia
240033	<i>Penicillium janthinellum</i>	<i>Pinus caribaea</i>	1979	<i>Penicillium simplicissimum</i>	Sabah
228947	<i>Penicillium janthinellum</i>	plant tissue, decomposing	1978	<i>Penicillium simplicissimum</i>	Peninsular Malaysia
228944	<i>Penicillium janthinellum</i>	plant tissue, decomposing	1978	<i>Penicillium simplicissimum</i>	Peninsular Malaysia
113183	<i>Penicillium janthinellum</i>	<i>Theobroma cacao</i>	-	<i>Penicillium simplicissimum</i>	Sabah
193484	<i>Penicillium javanicum</i>	soil	1975	<i>Eupenicillium javanicum</i> var. <i>javanicum</i>	Unspecified
179792	<i>Penicillium javanicum</i>	soil	1973	<i>Eupenicillium javanicum</i> var. <i>javanicum</i>	Peninsular Malaysia
193482	<i>Penicillium javanicum</i>	soil	1975	<i>Eupenicillium javanicum</i> var. <i>javanicum</i>	Unspecified
193489	<i>Penicillium javanicum</i>	soil	1975	<i>Eupenicillium javanicum</i> var. <i>javanicum</i>	Unspecified
193499	<i>Penicillium javanicum</i>	soil	1975	<i>Eupenicillium javanicum</i> var. <i>javanicum</i>	Unspecified
286548	<i>Penicillium javanicum</i>	water, from pond used for treatment of palm oil mill	1984	<i>Eupenicillium javanicum</i> var. <i>javanicum</i>	Unspecified
288642	<i>Penicillium javanicum</i>	<i>Theobroma cacao</i>	1984	<i>Eupenicillium javanicum</i> var. <i>javanicum</i>	Sabah: Tuaran
288569	<i>Penicillium javanicum</i>	<i>Hevea brasiliensis</i> , soil, seedling rhizosphere	1984	<i>Eupenicillium javanicum</i> var. <i>javanicum</i>	Peninsular Malaysia
160374	<i>Penicillium lanosum</i>	forest soil	-	<i>Penicillium lanosum</i>	Selangor: Gombak Field Study Centre

IMInumber	Name	Substratum/Associated Organism	Year	Current Name	Locality
188279	<i>Penicillium lilacinum</i>	Unspecified	1974	<i>Paecilomyces lilacinus</i>	Unspecified
179896	<i>Penicillium lilacinum</i>	soil	1972	<i>Paecilomyces lilacinus</i>	Kuala Lumpur: Rubber Research Institute
149858	<i>Penicillium lilacinum</i>	<i>Inazuma dorsalis</i> , feeding	1970	<i>Paecilomyces lilacinus</i>	Peninsular Malaysia
149079	<i>Penicillium lilacinum</i>	<i>Thosea</i>	1970	<i>Paecilomyces lilacinus</i>	Sabah
181317	<i>Penicillium lilacinum</i>	<i>Pinus caribaea</i>	1974	<i>Paecilomyces lilacinus</i>	Unspecified
160378	<i>Penicillium lilacinum</i>	forest soil	-	<i>Paecilomyces lilacinus</i>	Selangor: Gombak Field Study Centre
338097	<i>Penicillium miczynskii</i>	<i>Shorea</i>	1987	<i>Penicillium miczynskii</i>	Perak: near Ipoh
283928	<i>Penicillium minioluteum</i>	<i>Metroxylon</i>	1984	<i>Penicillium minioluteum</i>	Sarawak
358347	<i>Penicillium minioluteum</i>	<i>Zea mays</i> , stored cornflour	-	<i>Penicillium minioluteum</i>	Kuala Lumpur
385453	<i>Penicillium minioluteum</i>	Unspecified	2000	<i>Penicillium minioluteum</i>	Unspecified
385436	<i>Penicillium minioluteum</i>	Unspecified	2000	<i>Penicillium minioluteum</i>	Unspecified
385435a	<i>Penicillium minioluteum</i>	Unspecified	2000	<i>Penicillium minioluteum</i>	Unspecified
385433	<i>Penicillium minioluteum</i>	Unspecified	2000	<i>Penicillium minioluteum</i>	Unspecified
385416a	<i>Penicillium minioluteum</i>	Unspecified	2000	<i>Penicillium minioluteum</i>	Unspecified
385406	<i>Penicillium minioluteum</i>	Unspecified	2000	<i>Penicillium minioluteum</i>	Unspecified
358345	<i>Penicillium minioluteum</i>	<i>Oryza sativa</i>	-	<i>Penicillium minioluteum</i>	Kuala Lumpur
160375	<i>Penicillium multicolor</i>	forest soil	-	<i>Penicillium multicolor</i>	Selangor: Gombak Field Study Centre
136263	<i>Penicillium multicolor</i>	illipe nuts	1968		Unspecified
167206	<i>Penicillium multicolor</i>	<i>Promecotheca cumingii</i> , larva	1972		Unspecified
213879	<i>Penicillium multicolor</i>	<i>Burmannia</i>	1977		Kuala Lumpur
62954	<i>Penicillium multicolor</i>	<i>Eugenia aquea</i> , branch, dying	-		Unspecified
160377	<i>Penicillium nigricans</i>	forest soil	-	<i>Penicillium janczewskii</i>	Selangor: Gombak Field Study Centre

IMInumber	Name	Substratum/Associated Organism	Year	Current Name	Locality
281362	<i>Penicillium nigricans</i>	<i>Fragaria</i>	1983	<i>Penicillium janczewskii</i>	Sabah
224210	<i>Penicillium nigricans</i>	<i>Oryza sativa</i>	1977	<i>Penicillium janczewskii</i>	Selangor: MARDI
213893	<i>Penicillium nigricans</i>	<i>Burmannia</i>	1977	<i>Penicillium janczewskii</i>	Kuala Lumpur
113958	<i>Penicillium notatum</i>	<i>Elaeis guineensis</i>	1965	<i>Penicillium chrysogenum</i> var. <i>chrysogenum</i>	Sabah
149096	<i>Penicillium oxalicum</i>	<i>Cryptothelea cardiophaga</i>	1970	<i>Penicillium oxalicum</i>	Sabah
288574	<i>Penicillium oxalicum</i>	<i>Hevea brasiliensis</i> , soil, seedling rhizosphere	1984	<i>Penicillium oxalicum</i>	Peninsular Malaysia
259438	<i>Penicillium oxalicum</i>	<i>Oryza sativa</i>	1981	<i>Penicillium oxalicum</i>	Unspecified
276787	<i>Penicillium oxalicum</i>	<i>Glycine max</i>	1983	<i>Penicillium oxalicum</i>	Peninsular Malaysia
232211	<i>Penicillium oxalicum</i>	<i>Centrosema pubescens</i>	1978	<i>Penicillium oxalicum</i>	Peninsular Malaysia
231212	<i>Penicillium oxalicum</i>	root, decomposing	1978	<i>Penicillium oxalicum</i>	Peninsular Malaysia
232212	<i>Penicillium oxalicum</i>	<i>Centrosema pubescens</i>	1978	<i>Penicillium oxalicum</i>	Peninsular Malaysia
227834	<i>Penicillium oxalicum</i>	tower fermenter	1978	<i>Penicillium oxalicum</i>	Unspecified
358360	<i>Penicillium oxalicum</i>	<i>Oryza sativa</i>	-	<i>Penicillium oxalicum</i>	Kuala Lumpur
198519	<i>Penicillium paxilli</i>	<i>Platyngomiriodes apiformis</i>	1975	<i>Penicillium paxilli</i>	Unspecified
170743	<i>Penicillium paxilli</i>	<i>Artona catoxantha</i>	1972	<i>Penicillium paxilli</i>	Sabah
286554	<i>Penicillium pinophilum</i>	Unspecified	1984	<i>Penicillium pinophilum</i>	Unspecified
325482	<i>Penicillium pinophilum</i>	soil, amended with sulphur	1987	<i>Penicillium pinophilum</i>	Peninsular Malaysia
325485	<i>Penicillium pinophilum</i>	soil, amended with sulphur	1987	<i>Penicillium pinophilum</i>	Selangor: Banting
303751	<i>Penicillium pinophilum</i>	<i>Hevea brasiliensis</i> , soil	1986	<i>Penicillium pinophilum</i>	Peninsular Malaysia
368983	<i>Penicillium pinophilum</i>	Poaceae, soil	-	<i>Penicillium pinophilum</i>	Unspecified
370173	<i>Penicillium pinophilum</i>	Unspecified	-	<i>Penicillium pinophilum</i>	Unspecified
358392	<i>Penicillium pinophilum</i>	<i>Triticum aestivum</i>	-	<i>Penicillium pinophilum</i>	Kuala Lumpur

IMInumber	Name	Substratum/Associated Organism	Year	Current Name	Locality
370171	<i>Penicillium pinophilum</i>	Unspecified	-	<i>Penicillium pinophilum</i>	Unspecified
336961	<i>Penicillium pinophilum</i>	soil	1989	<i>Penicillium pinophilum</i>	Selangor: Sungai Gapi
385419	<i>Penicillium pinophilum</i>	Unspecified	2000	<i>Penicillium pinophilum</i>	Unspecified
385455	<i>Penicillium pinophilum</i>	Unspecified	2000	<i>Penicillium pinophilum</i>	Unspecified
353463	<i>Penicillium pinophilum</i>	<i>Piper nigrum</i> , soil	1992	<i>Penicillium pinophilum</i>	Sarawak: Batu Niah, pepper farm
358390	<i>Penicillium pinophilum</i>	<i>Oryza sativa</i>	-	<i>Penicillium pinophilum</i>	Kuala Lumpur
283329	<i>Penicillium puberulum</i>	soil	1984	<i>Penicillium aurantiogriseum</i>	Unspecified
180694	<i>Penicillium purpurogenum</i>	soil	1973	<i>Penicillium purpurogenum</i>	Unspecified
286538	<i>Penicillium purpurogenum</i>	water, from pond used for treatment of palm oil mill	1984	<i>Penicillium purpurogenum</i>	Unspecified
254193	<i>Penicillium purpurogenum</i>	Unspecified	1980	<i>Penicillium purpurogenum</i>	Peninsular Malaysia
325488	<i>Penicillium purpurogenum</i>	soil, amended with sulphur	1987	<i>Penicillium purpurogenum</i>	Peninsular Malaysia
325493	<i>Penicillium purpurogenum</i>	soil, amended with sulphur	1987	<i>Penicillium purpurogenum</i>	Selangor: Banting
358351	<i>Penicillium purpurogenum</i>	<i>Oryza sativa</i>	-	<i>Penicillium purpurogenum</i>	Kuala Lumpur
358389	<i>Penicillium purpurogenum</i>	<i>Oryza sativa</i>	-	<i>Penicillium purpurogenum</i>	Kuala Lumpur
336081	<i>Penicillium purpurogenum</i>	<i>Koompassia malaccensis</i> , hardwood stake	-	<i>Penicillium purpurogenum</i>	Unspecified
337093	<i>Penicillium raistrickii</i>	Unspecified	1989	<i>Penicillium raistrickii</i>	Unspecified
337092	<i>Penicillium raistrickii</i>	Unspecified	1989	<i>Penicillium raistrickii</i>	Unspecified
228943	<i>Penicillium restrictum</i>	plant tissue, decomposing	1978	<i>Penicillium restrictum</i>	Peninsular Malaysia
230023	<i>Penicillium restrictum</i>	Unspecified	1978	<i>Penicillium restrictum</i>	Peninsular Malaysia
232208	<i>Penicillium restrictum</i>	<i>Centrosema pubescens</i>	1978	<i>Penicillium restrictum</i>	Peninsular Malaysia
113951	<i>Penicillium roqueforti</i>	<i>Elaeis guineensis</i>	1965	<i>Penicillium roqueforti</i>	Sabah
149087	<i>Penicillium rubrum</i>	<i>Mahasena corbetti</i>	1970	<i>Penicillium rubrum</i>	Sabah
149088	<i>Penicillium rubrum</i>	<i>Mahasena corbetti</i>	1970	<i>Penicillium rubrum</i>	Sabah

IMInumber	Name	Substratum/Associated Organism	Year	Current Name	Locality
198343	<i>Penicillium rubrum</i>	soil	1975	<i>Penicillium rubrum</i>	Unspecified
143937	<i>Penicillium rugulosum</i>	mouldy baled rubber sheets	1969	<i>Penicillium rugulosum</i>	Kuala Lumpur
286535	<i>Penicillium rugulosum</i>	water, from pond used for treatment of palm oil mill	1984	<i>Penicillium rugulosum</i>	Unspecified
358370	<i>Penicillium rugulosum</i>	<i>Oryza sativa</i>	-	<i>Penicillium rugulosum</i>	Kuala Lumpur
100081	<i>Penicillium rugulosum</i>	<i>Hevea brasiliensis</i> , root, rhizosphere	1963	<i>Penicillium rugulosum</i>	Kuala Lumpur
180699	<i>Penicillium simplicissimum</i>	soil	1973	<i>Penicillium simplicissimum</i>	Unspecified
198337	<i>Penicillium simplicissimum</i>	soil	1975	<i>Penicillium simplicissimum</i>	Unspecified
180693	<i>Penicillium simplicissimum</i>	soil	1973	<i>Penicillium simplicissimum</i>	Unspecified
204488	<i>Penicillium simplicissimum</i>	Unspecified	1976	<i>Penicillium simplicissimum</i>	Peninsular Malaysia
192866	<i>Penicillium simplicissimum</i>	<i>Piper nigrum</i>	1975	<i>Penicillium simplicissimum</i>	Unspecified
288572	<i>Penicillium simplicissimum</i>	<i>Hevea brasiliensis</i> , soil, seedling rhizosphere	1984	<i>Penicillium simplicissimum</i>	Peninsular Malaysia
213873	<i>Penicillium simplicissimum</i>	<i>Burmannia</i>	1977	<i>Penicillium simplicissimum</i>	Kuala Lumpur
288571	<i>Penicillium simplicissimum</i>	<i>Hevea brasiliensis</i> , soil, seedling rhizosphere	1984	<i>Penicillium simplicissimum</i>	Peninsular Malaysia
288640	<i>Penicillium simplicissimum</i>	<i>Theobroma cacao</i>	1984	<i>Penicillium simplicissimum</i>	Sabah: Tuaran
281363	<i>Penicillium simplicissimum</i>	<i>Fragaria</i>	1983	<i>Penicillium simplicissimum</i>	Sabah
325494	<i>Penicillium simplicissimum</i>	soil, amended with sulphur	1987	<i>Penicillium simplicissimum</i>	Peninsular Malaysia
325491	<i>Penicillium simplicissimum</i>	soil, amended with sulphur	1987	<i>Penicillium simplicissimum</i>	Selangor: Banting
358358	<i>Penicillium simplicissimum</i>	<i>Zea mays</i> , stored cornflour	-	<i>Penicillium simplicissimum</i>	Kuala Lumpur
338095	<i>Penicillium simplicissimum</i>	<i>Dipterocarpus</i>	1987	<i>Penicillium simplicissimum</i>	Perak: near Ipoh
364294	<i>Penicillium simplicissimum</i>	<i>Theobroma cacao</i> , leaf	1994	<i>Penicillium simplicissimum</i>	Sabah: Tuaran

IMInumber	Name	Substratum/Associated Organism	Year	Current Name	Locality
348588	<i>Penicillium simplicissimum</i>	<i>Koompassia malaccensis</i> , wood	1990	<i>Penicillium simplicissimum</i>	Kuala Lumpur: Damansara
358361	<i>Penicillium simplicissimum</i>	<i>Triticum aestivum</i>	-	<i>Penicillium simplicissimum</i>	Kuala Lumpur
380142	<i>Penicillium simplicissimum</i>	<i>Theobroma cacao</i> , bean	1998	<i>Penicillium simplicissimum</i>	Sabah: Tenom, Agricultural Research Station, Lagud Sebrang
341614	<i>Penicillium simplicissimum</i>	Unspecified	-	<i>Penicillium simplicissimum</i>	Unspecified
367831	<i>Penicillium simplicissimum</i>	Unspecified	1995	<i>Penicillium simplicissimum</i>	Sarawak: Mukah
62416	<i>Penicillium simplicissimum</i>	<i>Piper nigrum</i>	1956	<i>Penicillium simplicissimum</i>	Sarawak: Kuching
336962	<i>Penicillium soppii</i>	soil	1989	<i>Penicillium miczynskii</i>	Selangor: Sungai Gapi
353464	<i>Penicillium spinulosum</i>	<i>Piper nigrum</i> , soil	1992	<i>Penicillium spinulosum</i>	Sarawak: Batu Niah, pepper farm
358346	<i>Penicillium spinulosum</i>	<i>Oryza sativa</i>	-	<i>Penicillium spinulosum</i>	Kuala Lumpur
353456	<i>Penicillium spinulosum</i>	<i>Piper nigrum</i> , soil	1992	<i>Penicillium spinulosum</i>	Sarawak: Batu Niah, pepper farm
358364	<i>Penicillium spinulosum</i>	<i>Triticum aestivum</i>	-	<i>Penicillium spinulosum</i>	Kuala Lumpur
358372	<i>Penicillium spinulosum</i>	<i>Zea mays</i> , stored cornflour	-	<i>Penicillium spinulosum</i>	Kuala Lumpur
191392	<i>Penicillium stipitatum</i>	Unspecified	1975	<i>Penicillium emmonsii</i>	Unspecified
201263	<i>Penicillium stipitatum</i>	<i>Oryza sativa</i>	1976	<i>Penicillium emmonsii</i>	Unspecified
191393b	<i>Penicillium stipitatum</i>	Unspecified	1975	<i>Penicillium emmonsii</i>	Unspecified
286552	<i>Penicillium stipitatum</i>	water, from pond used for treatment of palm oil mill	1984	<i>Penicillium emmonsii</i>	Unspecified
286546	<i>Penicillium stipitatum</i>	water, from pond used for treatment of palm oil mill	1984	<i>Penicillium emmonsii</i>	Unspecified
286536	<i>Penicillium stipitatum</i>	water, from pond used for treatment of palm oil mill	1984	<i>Penicillium emmonsii</i>	Unspecified
286553	<i>Penicillium stipitatum</i>	water, from pond used for treatment of palm oil mill	1984	<i>Penicillium emmonsii</i>	Unspecified
336960	<i>Penicillium terrestre</i>	soil	1989	<i>Penicillium solitum</i> var. <i>crustosum</i>	Selangor: Sungai Gapi

IMInumber	Name	Substratum/Associated Organism	Year	Current Name	Locality
117377	<i>Penicillium thomii</i>	<i>Arachis hypogaea</i>	1966	<i>Penicillium thomii</i>	Kuala Lumpur: Botany Dept., University of Malaya
358354	<i>Penicillium thomii</i>	<i>Zea mays</i> , stored cornflour	-	<i>Penicillium thomii</i>	Kuala Lumpur
192867	<i>Penicillium variabile</i>	<i>Piper nigrum</i>	1975	<i>Penicillium variabile</i>	Unspecified
198348	<i>Penicillium variabile</i>	soil	1975	<i>Penicillium variabile</i>	Unspecified
358365	<i>Penicillium variabile</i>	<i>Oryza sativa</i>	-	<i>Penicillium variabile</i>	Kuala Lumpur
358367	<i>Penicillium variabile</i>	<i>Oryza sativa</i>	-	<i>Penicillium variabile</i>	Kuala Lumpur
358353	<i>Penicillium variabile</i>	<i>Oryza sativa</i>	-	<i>Penicillium variabile</i>	Kuala Lumpur
96531	<i>Penicillium variabile</i>	<i>Elaeis guineensis</i>	-	<i>Penicillium variabile</i>	Unspecified
192868	<i>Penicillium vermiculatum</i>	<i>Piper nigrum</i>	1975	<i>Talaromyces flavus</i>	Unspecified
245233	<i>Penicillium vermiculatum</i>	<i>Elaeis guineensis</i> , waste product, palm oil mill waste	1980	<i>Talaromyces flavus</i>	Kuala Lumpur
224026	<i>Penicillium vermiculatum</i>	<i>Pyrus malus</i>	1977	<i>Talaromyces flavus</i>	Sabah
336963	<i>Penicillium vermiculatum</i>	soil	1989	<i>Talaromyces flavus</i>	Selangor: Sungai Gapi
61050	<i>Penicillium vermiculatum</i>	<i>Oryza sativa</i>	-	<i>Talaromyces flavus</i>	Pulau Pinang
96393	<i>Penicillium vermiculatum</i>	mandarin orange, tree root	1962	<i>Talaromyces flavus</i>	Peninsular Malaysia
358369	<i>Penicillium verrucosum</i>	<i>Triticum aestivum</i>	-	<i>Penicillium verrucosum</i>	Kuala Lumpur
160371	<i>Penicillium verruculosum</i>	forest soil	-	<i>Penicillium verruculosum</i>	Selangor: Gombak Field Study Centre
286557	<i>Penicillium verruculosum</i>	Unspecified	1984	<i>Penicillium verruculosum</i>	Unspecified
245231	<i>Penicillium verruculosum</i>	<i>Elaeis guineensis</i> , waste product, palm oil mill waste	1980	<i>Penicillium verruculosum</i>	Kuala Lumpur
100080	<i>Penicillium verruculosum</i>	<i>Hevea brasiliensis</i> , root, rhizosphere	1963	<i>Penicillium verruculosum</i>	Kuala Lumpur
374098	<i>Penicillium vinaceum</i>	soil	-	<i>Penicillium vinaceum</i>	Unspecified

IMInumber	Name	Substratum/Associated Organism	Year	Current Name	Locality
358404	<i>Penicillium vinaceum</i>	<i>Oryza sativa</i>	-	<i>Penicillium vinaceum</i>	Kuala Lumpur
193495	<i>Penicillium viride</i>	soil	1975	<i>Hormodendrum viride</i>	Unspecified
180697	<i>Penicillium waksmanii</i>	soil	1973	<i>Penicillium waksmanii</i>	Unspecified
385279	<i>Penicillium waksmanii</i>	Unspecified	1999	<i>Penicillium waksmanii</i>	Selangor: Seri Kembangan, Worldwide Landfills Sdn. Bhd.
191397	<i>Penicillium wortmannii</i>	Unspecified	1974	<i>Penicillium kloeckeri</i>	Unspecified
261849	<i>Penicillium wortmannii</i>	<i>Rhytidodera simulans</i>	1981	<i>Penicillium kloeckeri</i>	Sabah: Tuaran
337078	<i>Talaromyces flavus</i>	Angiospermae, hardwood stake	1989	<i>Talaromyces flavus</i>	Unspecified
337079	<i>Talaromyces flavus</i>	Angiospermae, hardwood stake	1989	<i>Talaromyces flavus</i>	Unspecified
336089	<i>Talaromyces flavus</i>	<i>Koompassia malaccensis</i> , hardwood stake	-	<i>Talaromyces flavus</i>	Unspecified
360650	<i>Talaromyces flavus</i>	<i>Durio zibethinus</i> , leaf	1993	<i>Talaromyces flavus</i>	Peninsular Malaysia
340304	<i>Talaromyces flavus</i>	<i>Koompassia excelsa</i>	1989	<i>Talaromyces flavus</i>	Selangor: Kepong
348585	<i>Talaromyces flavus</i>	<i>Koompassia malaccensis</i> , wood	1990	<i>Talaromyces flavus</i>	Kuala Lumpur: Damansara
339159	<i>Talaromyces flavus</i>	<i>Koompassia excelsa</i>	1989	<i>Talaromyces flavus</i>	Selangor: Kepong
337067	<i>Talaromyces trachyspermus</i>	Angiospermae, hardwood stake	1989	<i>Talaromyces trachyspermus</i>	Unspecified

Class: Incertae sedis

Family: Incertae sedis

56880	<i>Acroconidiellina arecae</i>	<i>Areca catechu</i>	-	<i>Zeuctomorpha arecae</i>	Unspecified
79437	<i>Acrodictys brooksiae</i>	<i>Garcinia mangostana</i>	1959		Sarawak: Semongok, Agriculture Station

IMInumber	Name	Substratum/Associated Organism	Year	Current Name	Locality
76413	<i>Acrodictys fimicola</i>	elephant dung	1958		Perak
335609b	<i>Acrodictys globulosa</i>	Plantae, wood	1988	<i>Junewangia globulosa</i>	Kuala Lumpur: University of Malaya, Botany Garden
352053	<i>Acrodictys globulosa</i>	<i>Korthalsia</i> , decaying leaf	1989	<i>Junewangia globulosa</i>	Pahang: Lepar Forest Reserve
335594d	<i>Acrodictys globulosa</i>	Plantae, leaf	1988	<i>Junewangia globulosa</i>	Selangor: Gombak Forest Reserve
204786	<i>Acrophialophora fusispora</i>	<i>Pinus oocarpa</i>	1976	<i>Acrophialophora fusispora</i>	Unspecified
168214	<i>Acrophialophora fusispora</i>	<i>Elaeis guineensis</i>	1972	<i>Acrophialophora fusispora</i>	Sabah
332006	<i>Acrophialophora fusispora</i>	<i>Syzygium aromaticum</i>	1989	<i>Acrophialophora fusispora</i>	Sabah: Tawau, Semporna
164170	<i>Amphichaetella echinata</i>	<i>Pinus caribaea</i> var. <i>hondurensis</i>	1972	<i>Amphichaetella echinata</i>	Selangor: Kepong
192522	<i>Angulospora aquatica</i>	Plantae, twig, rotting	1975	<i>Angulospora aquatica</i>	Unspecified
232160	<i>Annelolacinia dinemasporioides</i>	<i>Ananas comosus</i>	1978	<i>Annelolacinia dinemasporioides</i>	Sarawak
78866	<i>Annelophora borneoensis</i>	<i>Theobroma cacao</i>	1959		Sabah: Tawau, Tiger Estate
335595b	<i>Ardhachandra cristaspora</i>	Plantae, leaf	1988	<i>Ardhachandra cristaspora</i>	Selangor: Gombak Forest Reserve
353071	<i>Ardhachandra cristaspora</i>	Angiospermae, decaying leaf	1990	<i>Ardhachandra cristaspora</i>	Pahang: Bukit Rengit Forest Reserve
335597a	<i>Ardhachandra cristaspora</i>	Plantae, leaf	1988	<i>Ardhachandra cristaspora</i>	Selangor: Gombak Forest Reserve
267735	<i>Ardhachandra selenoides</i>	Magnoliopsida	1982	<i>Ardhachandra selenoides</i>	Kuala Lumpur
353072	<i>Bahusutrabeeja dwaya</i>	Unspecified	1990	<i>Bahusutrabeeja dwaya</i>	Pahang: Lepar Forest Reserve
344362	<i>Bahusutrabeeja dwaya</i>	Unspecified	1989	<i>Bahusutrabeeja dwaya</i>	Pahang: Pulau Tioman
320365	<i>Belemnospora fuliginea</i>	<i>Gaultheria</i>	1987		Pahang
328840	<i>Beltrania africana</i>	Plantae, leaf	1988	<i>Beltrania africana</i>	Pahang
328958	<i>Beltrania longirostrata</i>	Unspecified	1988		Peninsular Malaysia
328956	<i>Beltrania longirostrata</i>	Unspecified	1988		Kuala Lumpur

IMInumber	Name	Substratum/Associated Organism	Year	Current Name	Locality
328841	<i>Beltrania longirostrata</i>	Plantae, leaf	1988		Pahang
355039	<i>Beltrania longirostrata</i>	Angiospermae, decaying leaf	1990		Pahang: Lepar Forest Reserve
41605	<i>Beltrania malaiensis</i>	<i>Palaquium gutta</i> , seedling	1924		Kuala Lumpur
297586	<i>Beltrania rhombica</i>	<i>Psidium guajava</i>	1984	<i>Beltrania rhombica</i>	Peninsular Malaysia
297611c	<i>Beltrania rhombica</i>	<i>Scaphocalyx spathacea</i>	1984	<i>Beltrania rhombica</i>	Peninsular Malaysia
297632a	<i>Beltrania rhombica</i>	<i>Mesua ferrea</i>	1984	<i>Beltrania rhombica</i>	Peninsular Malaysia
297394	<i>Beltrania rhombica</i>	<i>Kokoona reflexa</i>	1984	<i>Beltrania rhombica</i>	Peninsular Malaysia
297364	<i>Beltrania rhombica</i>	<i>Artocarpus lanceaefolia</i>	1984	<i>Beltrania rhombica</i>	Peninsular Malaysia
281232	<i>Beltrania rhombica</i>	<i>Shorea curtisii</i>	1983	<i>Beltrania rhombica</i>	Peninsular Malaysia
304649a	<i>Beltrania rhombica</i>	Plantae, leaf litter	1984	<i>Beltrania rhombica</i>	Sabah
297651	<i>Beltrania rhombica</i>	Plantae, leaf litter	1984	<i>Beltrania rhombica</i>	Peninsular Malaysia
297642c	<i>Beltrania rhombica</i>	<i>Tetracera</i>	1984	<i>Beltrania rhombica</i>	Peninsular Malaysia
328529	<i>Beltrania rhombica</i>	<i>Psidium guajava</i>	1988	<i>Beltrania rhombica</i>	Perak
335565	<i>Beltrania rhombica</i>	Plantae, leaf	1988	<i>Beltrania rhombica</i>	Selangor: Gombak Forest Reserve
348404	<i>Beltrania rhombica</i>	<i>Korthalsia</i> , decaying leaf	1989	<i>Beltrania rhombica</i>	Kedah: Gunung Jerai
348405	<i>Beltrania rhombica</i>	<i>Plectocomia muelleri</i> , decaying rachis	1989	<i>Beltrania rhombica</i>	Pahang: Pulau Tioman
335572	<i>Beltrania rhombica</i>	Plantae, leaf	1988	<i>Beltrania rhombica</i>	Selangor: Gombak Forest Reserve
355042	<i>Beltrania rhombica</i>	Angiospermae, decaying leaf	1990	<i>Beltrania rhombica</i>	Pahang: Lepar Forest Reserve
355040	<i>Beltrania rhombica</i>	Angiospermae, submerged leaf	1990	<i>Beltrania rhombica</i>	Pahang: Bukit Rengit Forest Reserve
355041	<i>Beltrania rhombica</i>	Angiospermae, decaying leaf	1990	<i>Beltrania rhombica</i>	Pahang: Bukit Rengit Forest Reserve

IMInumber	Name	Substratum/Associated Organism	Year	Current Name	Locality
56904	<i>Beltrania rhombica</i>	<i>Thea sinensis</i>	-	<i>Beltrania rhombica</i>	Unspecified
335588a	<i>Beltraniopsis esenbeckiae</i>	Plantae, leaf	1988	<i>Beltraniopsis esenbeckiae</i>	Selangor: Gombak Forest Reserve
335559	<i>Beltraniopsis esenbeckiae</i>	Plantae, leaf	1988	<i>Beltraniopsis esenbeckiae</i>	Selangor: Gombak Forest Reserve
313482	<i>Beverwykella cerebriformis</i>	Plantae, leaf, decaying, submerged	1986		Peninsular Malaysia
24928	<i>Botryosporium longibrachiatum</i> var. <i>macrosporum</i>	<i>Lycopersicon esculentum</i>	-		Peninsular Malaysia
56043	<i>Botryosporium longibrachiatum</i> var. <i>macrosporum</i>	<i>Lycopersicon esculentum</i>	1953		Unspecified
86907	<i>Caldariomyces fumago</i>	<i>Coffea liberica</i>	1961	<i>Leptoxyphium fumago</i>	Peninsular Malaysia
104512b	<i>Caldariomyces fumago</i>	<i>Psidium guajava</i>	1963	<i>Leptoxyphium fumago</i>	Sabah: Tuaran, Kampong Marabahai
104504	<i>Caldariomyces fumago</i>	<i>Macaranga</i>	1963	<i>Leptoxyphium fumago</i>	Sabah: Tawau, Tiger Estate
79184	<i>Caldariomyces fumago</i>	<i>Stenolobium stans</i>	1959	<i>Leptoxyphium fumago</i>	
321460	<i>Camposporidium cristatum</i>	Magnoliophyta, leaf, decaying, submerged	1986	<i>Camposporidium cristatum</i>	Pahang
297405	<i>Camposporium antennatum</i>	<i>Polyalthia macropoda</i>	1984	<i>Camposporium antennatum</i>	Peninsular Malaysia
181305	<i>Campylospora filicladia</i>	Plantae, leaf, rotting, submerged; twig, rotting, submerged	1973	<i>Campylospora filicladia</i>	Unspecified
326601	<i>Canalisporium caribense</i>	Plantae, wood, decaying, submerged	1987	<i>Canalisporium caribense</i>	Peninsular Malaysia
348410	<i>Canalisporium caribense</i>	<i>Oncosperma horridum</i>	1989	<i>Canalisporium caribense</i>	Pahang: Pulau Tioman
348411	<i>Canalisporium caribense</i>	<i>Corypha umbraculifera</i>	1989	<i>Canalisporium caribense</i>	Sabah: Tawau, Bal Estate
326603	<i>Canalisporium elegans</i>	Plantae, wood, decaying, submerged	1987		Peninsular Malaysia

IMInumber	Name	Substratum/Associated Organism	Year	Current Name	Locality
326602	<i>Canalisporium pulchrum</i>	Plantae, wood, decaying, submerged	1987		Peninsular Malaysia
297625d	<i>Ceratophorum mauiense</i>	<i>Blumeodendron calophyllum</i>	1984	<i>Inesiosporium mauiense</i>	Peninsular Malaysia
335260	<i>Ceratosporella disticha</i>	<i>Arenga westerhoutii</i> , decaying rachis	1989		Kelantan: Gua Musang
267746	<i>Chaetendophragmia africana</i>	Magnoliopsida	1982		Kuala Lumpur
335567	<i>Chaetochalara setosa</i>	Plantae, leaf	1988	<i>Chalara setosa</i>	Selangor: Gombak Forest Reserve
243113	<i>Chaetospermum chaetosporum</i>	<i>Mangifera indica</i>	1979	<i>Chaetospermum chaetosporum</i>	Pulau Pinang
160969	<i>Chaetospermum elasticae</i>	<i>Hevea</i> , leaf	-		Peninsular Malaysia
297431b	<i>Chalara africana</i>	Plantae, leaf litter	1984	<i>Chalara africana</i>	Peninsular Malaysia
297591b	<i>Chalara aspera</i>	<i>Psidium guajava</i>	1984	<i>Chalara aspera</i>	Peninsular Malaysia
294590b	<i>Chalara aspera</i>	<i>Pinus caribaea</i> , needle	1984	<i>Chalara aspera</i>	Peninsular Malaysia
297608a	<i>Chalara aspera</i>	<i>Scaphium macropodum</i>	1984	<i>Chalara aspera</i>	Peninsular Malaysia
297614	<i>Chalara aspera</i>	<i>Xanthophyllum</i>	1984	<i>Chalara aspera</i>	Peninsular Malaysia
348412	<i>Chalara aspera</i>	<i>Licuala glabra</i> , decaying leaf	1990	<i>Chalara aspera</i>	Sarawak: Bako National Park
348413	<i>Chalara aspera</i>	<i>Licuala glabra</i> , decaying leaf	1990	<i>Chalara aspera</i>	Sarawak: Bako National Park
354348	<i>Chalara brevipes</i>	<i>Oncosperma horridum</i>	1990	<i>Chalara brevipes</i>	Sarawak: Bako National Park
297369	<i>Chalara hughesii</i>	<i>Dipterocarpus grandiflorus</i>	1984	<i>Chalara hughesii</i>	Peninsular Malaysia
335564	<i>Chalara hughesii</i>	Plantae, leaf	1988	<i>Chalara hughesii</i>	Selangor: Gombak Forest Reserve
354351	<i>Chalara prolifera</i>	<i>Eugeissona tristis</i> , decaying leaf	1990		Pahang: Kuala Lipis, Terenggun

IMI number	Name	Substratum/Associated Organism	Year	Current Name	Locality
255897	<i>Chlamydomyces palmarum</i>	<i>Cocos nucifera</i>	1981	<i>Chlamydomyces palmarum</i>	Kuala Lumpur
45731a	<i>Circinoconis paradoxa</i>	<i>Imperata arundinacea</i>	-	<i>Circinoconis paradoxa</i>	Unspecified
297393b	<i>Circinotrichum falcatisporum</i>	<i>Hydnocarpus woodii</i>	1984	<i>Circinotrichum falcatisporum</i>	Peninsular Malaysia
297432b	<i>Circinotrichum falcatisporum</i>	Plantae, leaf litter	1984	<i>Circinotrichum falcatisporum</i>	Peninsular Malaysia
297365	<i>Circinotrichum falcatisporum</i>	<i>Artocarpus lanceaefolia</i>	1984	<i>Circinotrichum falcatisporum</i>	Peninsular Malaysia
354777	<i>Circinotrichum falcatisporum</i>	Plantae, decaying leaf	1990	<i>Circinotrichum falcatisporum</i>	Pahang: Lepar Forest Reserve
335588b	<i>Circinotrichum falcatisporum</i>	Plantae, leaf	1988	<i>Circinotrichum falcatisporum</i>	Selangor: Gombak Forest Reserve
297429c	<i>Circinotrichum fertile</i>	Plantae, leaf litter	1984	<i>Selenodriella fertilis</i>	Peninsular Malaysia
350850	<i>Circinotrichum maculiforme</i>	<i>Arenga westerhoutii</i> , decaying leaf	1990	<i>Circinotrichum maculiforme</i>	Pahang: Kuala Lipis, Terengganu
33525	<i>Circinotrichum olivaceum</i>	<i>Persea gratissima</i>	1948	<i>Circinotrichum olivaceum</i>	Peninsular Malaysia
62495	<i>Circinotrichum olivaceum</i>	<i>Persea gratissima</i>	1956	<i>Circinotrichum olivaceum</i>	Kuala Lumpur
54478	<i>Circinotrichum olivaceum</i>	<i>Persea gratissima</i> , fruit	-	<i>Circinotrichum olivaceum</i>	Unspecified
107538b	<i>Cladosporiella cercosporicola</i>	<i>Saccharum officinarum</i>	1964	<i>Cladosporiella cercosporicola</i>	Sabah: Tawau, Quoin Hill
51312	<i>Cladosporiella uredinis</i>	<i>Polygonum malaicum</i>	1952		Unspecified
90692	<i>Cladosporiella uredinis</i>	<i>Uredo</i>	-		Unspecified
54917	<i>Cladosporiella uredinis</i>	<i>Scleria radula</i>	-		Unspecified
195181	<i>Clavariana aquatica</i>	foam	1975	<i>Clavariana aquatica</i>	Selangor: Gombak River
350851	<i>Coleodictyospora cubensis</i>	<i>Daemonorops longipes</i> , decaying rachis	1991	<i>Coleodictyospora cubensis</i>	Pahang: Rengit
327693	<i>Colispora curvata</i>	Unspecified	1976		Peninsular Malaysia
323238	<i>Condylospora flexuosa</i>	Plantae, twig, decaying, submerged	-	<i>Condylospora flexuosa</i>	Kuala Lumpur
		Unspecified	-		Kuala Lumpur
323239	<i>Condylospora gigantea</i>	Plantae, twig, decaying, submerged	-	<i>Condylospora gigantea</i>	Kuala Lumpur

IMI number	Name	Substratum/Associated Organism	Year	Current Name	Locality
193709	<i>Condylospora spumigena</i>	foam, sample	1974	<i>Condylospora spumigena</i>	Peninsular Malaysia
323237	<i>Condylospora spumigena</i>	Plantae, twig, decaying, submerged	-	<i>Condylospora spumigena</i>	Kuala Lumpur
63989b	<i>Cordana johnstonii</i>	<i>Musa sapientum</i>	1956	<i>Cordana johnstonii</i>	Pahang: Cameron Highlands, Federal Experiment Station
166638a	<i>Cordana musae</i>	<i>Musa sapientum</i>	1972	<i>Cordana musae</i>	Sarawak: Tanjong Apong
24718	<i>Cordana musae</i>	<i>Musa textilis</i>	1948	<i>Cordana musae</i>	Peninsular Malaysia
49912	<i>Cordana musae</i>	<i>Musa sapientum</i>	-	<i>Cordana musae</i>	Unspecified
79417	<i>Cordana musae</i>	<i>Musa sapientum</i>	1959	<i>Cordana musae</i>	Sarawak: Kanowit
111029	<i>Cordana musae</i>	<i>Musa textilis</i>	1964	<i>Cordana musae</i>	Sarawak: Tarat Agriculture Station
79440	<i>Cordana musae</i>	<i>Musa sapientum</i>	1959	<i>Cordana musae</i>	Sarawak: Semongok, Agriculture Station
93292	<i>Cordana musae</i>	<i>Musa sapientum</i>	1962	<i>Cordana musae</i>	Sarawak
54481	<i>Cordana musae</i>	<i>Musa sapientum</i>	-	<i>Cordana musae</i>	Unspecified
78773	<i>Cordana musae</i>	<i>Musa sapientum</i>	1959	<i>Cordana musae</i>	Sabah: Sandakan
356976	<i>Corynesporopsis rionensis</i>	Unspecified	1990	<i>Corynesporopsis rionensis</i>	Pahang: Bukit Rengit Forest Reserve
297600a	<i>Cryptophiale aristata</i>	<i>Lithocarpus</i>	1984		Peninsular Malaysia
297625c	<i>Cryptophiale aristata</i>	<i>Blumeodendron calophyllum</i>	1984		Peninsular Malaysia
353075	<i>Cryptophiale aristata</i>	Angiospermae, decaying leaf	1989		Pahang: Lepar Forest Reserve
312060	<i>Cryptophiale cucullata</i>	Plantae, decaying leaf	1986		Pahang
348421	<i>Cryptophiale cucullata</i>	<i>Pinanga</i>	1990		Sarawak: Bako National Park
348420	<i>Cryptophiale cucullata</i>	<i>Pinanga</i>	1990		Sarawak: Bako National Park
320372	<i>Cryptophiale enormis</i>	Plantae, dead wood	1987		Pahang

IMInumber	Name	Substratum/Associated Organism	Year	Current Name	Locality
312059	<i>Cryptophiale guadalcanalensis</i>	Plantae, decaying leaf	1986		Pahang
335592b	<i>Cryptophiale guadalcanalensis</i>	Plantae, leaf	1988		Selangor: Gombak Forest Reserve
353076	<i>Cryptophiale guadalcanalensis</i>	Angiospermae, decaying leaf	1989		Pahang: Lepar Forest Reserve
348415	<i>Cryptophiale guadalcanalensis</i>	<i>Pinanga malaiana</i> , decaying leaf	1989		Pahang: Pulau Tioman
348414	<i>Cryptophiale guadalcanalensis</i>	<i>Pinanga malaiana</i> , decaying leaf	1989		Pahang: Pulau Tioman
335586c	<i>Cryptophiale guadalcanalensis</i>	Plantae, leaf	1988		Selangor: Gombak Forest Reserve
335573b	<i>Cryptophiale guadalcanalensis</i>	Plantae, leaf	1988		Selangor: Gombak Forest Reserve
348416	<i>Cryptophiale iriomoteanum</i>	<i>Pinanga malaiana</i>	1989		Pahang: Pulau Tioman
348417	<i>Cryptophiale iriomoteanum</i>	<i>Calamus ornatus</i> , decaying leaf	1989		Sabah: Danum Valley, Lahat Datu
283047	<i>Cryptophiale kakombensis</i>	Unspecified	-	<i>Cryptophiale kakombensis</i>	Unspecified
348418	<i>Cryptophiale kakombensis</i>	<i>Oncosperma horridum</i>	1989	<i>Cryptophiale kakombensis</i>	Pahang: Pulau Tioman
335573a	<i>Cryptophiale kakombensis</i>	Plantae, leaf	1988	<i>Cryptophiale kakombensis</i>	Selangor: Gombak Forest Reserve
353077	<i>Cryptophiale kakombensis</i>	Angiospermae, decaying leaf	1990	<i>Cryptophiale kakombensis</i>	Pahang: Lepar Forest Reserve
335598a	<i>Cryptophiale kakombensis</i>	Plantae, leaf	1988	<i>Cryptophiale kakombensis</i>	Selangor: Gombak Forest Reserve
348419	<i>Cryptophiale kakombensis</i>	<i>Oncosperma horridum</i>	1989	<i>Cryptophiale kakombensis</i>	Pahang: Pulau Tioman
335611a	<i>Cryptophiale manifesta</i>	Plantae, leaf	1988	<i>Cryptophiale manifesta</i>	Kuala Lumpur: University of Malaya, Botany Garden
283043	<i>Cryptophiale secunda</i>	Unspecified	-	<i>Cryptophialoidea secunda</i>	Unspecified

IMI number	Name	Substratum/Associated Organism	Year	Current Name	Locality
297626a	<i>Cryptophiale udagawae</i>	<i>Dillenia eximia</i>	1984	<i>Cryptophiale udagawae</i>	Peninsular Malaysia
283048	<i>Cryptophiale udagawae</i>	Unspecified	-	<i>Cryptophiale udagawae</i>	Unspecified
353078	<i>Cryptophiale udagawae</i>	Unspecified	1990	<i>Cryptophiale udagawae</i>	Pahang: Lepar Forest Reserve
348610	<i>Cryptophiale udagawae</i>	<i>Pinanga</i>	1990	<i>Cryptophiale udagawae</i>	Sarawak: Bako National Park
355823	<i>Cryptophialoidea manifesta</i>	Angiospermae	1990	<i>Cryptophiale manifesta</i>	Pahang: Rengit Forest Reserve
348423	<i>Cryptophialoidea secunda</i>	<i>Pinanga malaiana</i>	1989	<i>Cryptophialoidea secunda</i>	Pahang: Pulau Tioman
348422	<i>Cryptophialoidea secunda</i>	<i>Pinanga malaiana</i>	1989	<i>Cryptophialoidea secunda</i>	Pahang: Pulau Tioman
353079	<i>Cryptophialoidea secunda</i>		1990	<i>Cryptophialoidea secunda</i>	Pahang: Rengit Forest Reserve
353080	<i>Cryptophialoidea secunda</i>	Angiospermae, decaying leaf	1989	<i>Cryptophialoidea secunda</i>	Pahang: Lepar Forest Reserve
313451	<i>Cryptophialoidea uncispora</i>	Magnoliophyta, decaying leaf	1986		Pahang
320397	<i>Cytosphaera mangiferae</i>	<i>Sabal palmetto</i>	1987	<i>Cytosphaera mangiferae</i>	Kuala Lumpur
335573d	<i>Dendrosporium lobatum</i>	Plantae, leaf	1988	<i>Dendrosporium lobatum</i>	Selangor: Gombak Forest Reserve
322554	<i>Dendryphiosphaera parvula</i>	Plantae, twig, decaying, submerged	1987		Peninsular Malaysia
322553	<i>Dendryphiosphaera parvula</i>	Plantae, twig, decaying, submerged	1987		Peninsular Malaysia
179321	<i>Dichotomophthoropsis nymphaearum</i>	<i>Oryza</i>	1973	<i>Dichotomophthoropsis nymphaearum</i>	Peninsular Malaysia
237581	<i>Dichotomophthoropsis nymphaearum</i>	<i>Oryza sativa</i>	1979	<i>Dichotomophthoropsis nymphaearum</i>	Sarawak
107866	<i>Dictyoarthrinium sacchari</i>	<i>Erythrina subumbrans</i>	1964	<i>Dictyoarthrinium sacchari</i>	Kuala Lumpur
309529	<i>Diplocladiella appendiculata</i>	Plantae	1986		Peninsular Malaysia
354353	<i>Drepanospora pannosa</i>	<i>Pinanga paradoxa</i>	1989	<i>Helicosporium pannosum</i>	Sabah: Tawau Hills Park
356941	<i>Drepanospora viridis</i>	Unspecified	1990	<i>Drepanospora viridis</i>	Pahang: Bukit Rengit Forest Reserve

IMInumber	Name	Substratum/Associated Organism	Year	Current Name	Locality
114573	<i>Endocalyx melanoxanthus</i>	<i>Cocos nucifera</i>	1965	<i>Endocalyx melanoxanthus</i> <i>var. melanoxanthus</i>	Sarawak: Kuching District, 1st. Division
22344	<i>Endocalyx melanoxanthus</i>	<i>Cocos nucifera</i>	1934	<i>Endocalyx melanoxanthus</i> <i>var. melanoxanthus</i>	Unspecified
54447	<i>Endocalyx melanoxanthus</i>	<i>Cocos nucifera</i>	-	<i>Endocalyx melanoxanthus</i> <i>var. melanoxanthus</i>	Unspecified
56879	<i>Eriomycopsis minima</i>	Unspecified	-		Unspecified
129981	<i>Eriomycopsis ugandae</i>	<i>Cassia alata</i>	1967		Sarawak: Kuching District
38887	<i>Exosporium pterocarpi</i>	<i>Pterocarpus indicus</i>	1949		Unspecified
56696	<i>Exosporium pterocarpi</i>	<i>Pterocarpus indicus</i>	-		Unspecified
196806	<i>Exosporium stilbaceum</i>	<i>Elaeis guineensis</i>	-	<i>Exosporium stilbaceum</i>	Sabah
196805	<i>Exosporium stilbaceum</i>	<i>Elaeis guineensis</i>	-	<i>Exosporium stilbaceum</i>	Sabah
353055	<i>Exserticlava triseptata</i>	Unspecified	1990		Pahang: Bukit Rengit Forest Reserve
350855	<i>Exserticlava triseptata</i>	<i>Calamus manan</i> , decaying rachis	1989		Pahang: Pulau Tioman
355830	<i>Exserticlava triseptata</i>	Angiospermae Unspecified	1990		Pahang: Taman Negara Pahang
353056	<i>Exserticlava vasiformis</i>	Unspecified	1989	<i>Exserticlava vasiformis</i>	Pahang: Lepar Forest Reserve
348408	<i>Exserticlava vasiformis</i>	<i>Daemonorops</i> , decaying rachis	1989	<i>Exserticlava vasiformis</i>	Pahang: Lepar Forest Reserve
335618	<i>Exserticlava vasiformis</i>	Plantae, twig	1988	<i>Exserticlava vasiformis</i>	Kuala Lumpur: University of Malaya, Botany Garden
348409	<i>Exserticlava vasiformis</i>	<i>Daemonorops</i> , decaying rachis	1989	<i>Exserticlava vasiformis</i>	Pahang: Lepar Forest Reserve
355829	<i>Exserticlava vasiformis</i>	Angiospermae	1990	<i>Exserticlava vasiformis</i>	Pahang: Taman Negara
177454	<i>Filosporella aquatica</i>	<i>Pandanus helicopus</i>	1972	<i>Filosporella aquatica</i>	Peninsular Malaysia

IMInumber	Name	Substratum/Associated Organism	Year	Current Name	Locality
289090	<i>Flabellocladia gigantea</i>	foam	1984	<i>Flabellocladia gigantea</i>	Kuala Lumpur
195179	<i>Flabellospora multiradiata</i>	foam	1974		Selangor: Gombak River
177452	<i>Flabellospora tetracladia</i>	foam sample	1972	<i>Flabellospora tetracladia</i>	Unspecified
196130	<i>Flabellospora verticillata</i>	foam	-	<i>Flabellospora verticillata</i>	Selangor: Gombak River
116267	<i>Fumago vagans</i>	<i>Ipomoea learii</i>	1965	<i>Leptoxyphium fumago</i>	Sabah: Kundasang Rest House
245198	<i>Fusticeps bullatus</i>	<i>Fagus</i> , leaf	1978	<i>Fusticeps bullatus</i>	Kuala Lumpur
236085	<i>Fusticeps bullatus</i>	Plantae, leaf, submerged	1978	<i>Fusticeps bullatus</i>	Kuala Lumpur
353084	<i>Fusticeps bullatus</i>	Angiospermae, decaying submerged leaf	1989	<i>Fusticeps bullatus</i>	Pahang: Lepar Forest Reserve
237576	<i>Gonatobotryum apiculatum</i>	<i>Mangifera</i>	1979	<i>Gonatobotryum apiculatum</i>	Sarawak
354779	<i>Guedea ovata</i>	Unspecified	1989		Pahang: Lepar Forest Reserve
335585c	<i>Gyrothrix circinata</i>	Plantae, leaf	1988	<i>Gyrothrix circinata</i>	Selangor: Gombak Forest Reserve
350857	<i>Gyrothrix inops</i>	<i>Calamus caesius</i> , decaying leaf	1990		Sarawak: Kuching
335584b	<i>Hansfordia pulvinata</i>	Plantae, leaf	1988	<i>Hansfordia pulvinata</i>	Selangor: Gombak Forest Reserve
353057	<i>Hansfordia pulvinata</i>	Plantae, decaying leaf	1990	<i>Hansfordia pulvinata</i>	Pahang: Bukit Rengit Forest Reserve
37778	<i>Hansfordia pulvinata</i>	<i>Vigna sinensis</i>	1949	<i>Hansfordia pulvinata</i>	Unspecified
54494	<i>Hansfordia pulvinata</i>	<i>Dioscorea hispida</i>	-	<i>Hansfordia pulvinata</i>	Unspecified
51309	<i>Haplobasidion musae</i>	<i>Musa sapientum</i>	1952	<i>Haplobasidion musae</i>	Unspecified
41029	<i>Haplobasidion musae</i>	<i>Musa sapientum</i>	-	<i>Haplobasidion musae</i>	Unspecified
63989a	<i>Haplobasidion musae</i>	<i>Musa sapientum</i>	1956	<i>Haplobasidion musae</i>	Pahang: Cameron Highlands, Federal Experiment Station
348614	<i>Helicoubisia coronata</i>	<i>Oncosperma horridum</i> , decaying rachis	1990	<i>Helicoubisia coronata</i>	Pahang: Lepar Forest Reserve
348615	<i>Helicoubisia coronata</i>	<i>Iguanura geonomaeformis</i> , decaying leaf	1989	<i>Helicoubisia coronata</i>	Pahang: Lepar Forest Reserve

IMInumber	Name	Substratum/Associated Organism	Year	Current Name	Locality
353085	<i>Helicoubisia coronata</i>	Angiospermae, decaying leaf	1990	<i>Helicoubisia coronata</i>	Pahang: Lepar Forest Reserve
283042	<i>Helicoubisia coronata</i>	<i>Dillenia reticulata</i>	-	<i>Helicoubisia coronata</i>	Kelantan: Macang
355828	<i>Helicoubisia coronata</i>	Angiospermae	1990	<i>Helicoubisia coronata</i>	Pahang: Rengit Forest Reserve
355824	<i>Henicospora longissima</i>	<i>Saraca thaipingensis</i>	1992	<i>Henicospora longissima</i>	Perak: Grik
319609	<i>Isthmolongispora geniculata</i>	Plantae, leaf, submerged, decaying	-		Peninsular Malaysia
344358	<i>Isthmophragmospora verruculosa</i>	Unspecified	1990	<i>Isthmophragmospora verruculosa</i>	Sarawak: Bakun National Park
184588	<i>Isthmotricladia gombakiensis</i>	Unspecified	-	<i>Isthmotricladia gombakiensis</i>	Unspecified
192523	<i>Isthmotricladia laeensis</i>	Unspecified	1975	<i>Isthmotricladia laeensis</i>	Unspecified
344359	<i>Iyengarina asymmetrica</i>	Unspecified	1989		Selangor: Tanjong Karang
344360	<i>Iyengarina furcata</i>	Unspecified	1989		Pahang: Bukit Rengit Forest Reserve
355816	<i>Kiliophora fusispora</i>	Angiospermae, decaying leaf	1989	<i>Kiliophora fusispora</i>	Sabah: Danum Forest Reserve
355817	<i>Kiliophora ubiensis</i>	Angiospermae	1985	<i>Kiliophora ubiensis</i>	Selangor: Forest Research Institute, Kepong
294590a	<i>Kionochaeta malaysiana</i>	<i>Pinus caribaea</i> , needle	1984	<i>Kionochaeta malaysiana</i>	Peninsular Malaysia
355190	<i>Kionochaeta malaysiana</i>	Angiospermae, decaying leaf	1990	<i>Kionochaeta malaysiana</i>	Pahang: Bukit Rengit Forest Reserve
318386	<i>Kionochaeta nanophora</i>	Magnoliophyta, leaf	1986		Pahang
355191	<i>Kionochaeta nanophora</i>	Angiospermae, decaying leaf	1989		Pahang: Lepar Forest Reserve
318388	<i>Kionochaeta pughii</i>	Magnoliophyta, leaf	1986		Pahang
355192	<i>Kionochaeta pughii</i>	Angiospermae, decaying leaf	1989		Pahang: Lepar Forest Reserve

IMInumber	Name	Substratum/Associated Organism	Year	Current Name	Locality
295583	<i>Kionochaeta ramifera</i>	Plantae, leaf, litter	1984	<i>Kionochaeta ramifera</i>	Kelantan
318387	<i>Kionochaeta ramifera</i>	Magnoliophyta, leaf	1986	<i>Kionochaeta ramifera</i>	Pahang
348689	<i>Kionochaeta ramifera</i>	<i>Calamus ornatus</i> , decaying leaf	1989	<i>Kionochaeta ramifera</i>	Sabah: Lahad Datu, Danum Valley
355193	<i>Kionochaeta ramifera</i>	Unspecified	1990	<i>Kionochaeta ramifera</i>	Pahang: Lepar Forest Reserve
335573e	<i>Kionochaeta ramifera</i>	Plantae, leaf	1988	<i>Kionochaeta ramifera</i>	Selangor: Gombak Forest Reserve
355833	<i>Kostermansinda magna</i>	Palmae, decaying rachis	1991	<i>Kostermansinda magna</i>	Pahang: Rengit Forest Reserve
350858	<i>Kostermansinda magna</i>	<i>Calamus manan</i> , decaying rachis	1991	<i>Kostermansinda magna</i>	Sarawak: Mulu National Park
267739	<i>Kramasamuha sibika</i>	Magnoliopsida	1982	<i>Kramasamuha sibika</i>	Kuala Lumpur
353059	<i>Kramasamuha sibika</i>	Plantae, decaying leaf	1989	<i>Kramasamuha sibika</i>	Pahang: Lepar Forest Reserve
335604	<i>Kumanasamuha sundara</i>	Plantae, wood	1988	<i>Kumanasamuha sundara</i>	Kuala Lumpur: University of Malaya, Botany Garden
293443	<i>Lambdasporium viridense</i>	foam	1984	<i>Lambdasporium viridense</i>	Pahang: Cameron Highlands
288765	<i>Lasmeniella cocoës</i>	<i>Cocos nucifera</i>	1984	<i>Lasmeniella cocoës</i>	Peninsular Malaysia
350859	<i>Megalodochium inflatum</i>	<i>Calamus manan</i> , decaying rachis	1991		Sarawak: Mulu National Park
350860	<i>Melanocephala triseptata</i>	<i>Calamus ornatus</i> , decaying leaf	1989	<i>Melanocephala triseptata</i>	Sabah: Tawau Hills Park
348690	<i>Melanographium citri</i>	<i>Daemonorops oligophyllus</i> , decaying rachis	1989	<i>Melanographium citri</i>	Sabah: Tawau Hills Park
335605	<i>Melanographium citri</i>	Plantae, wood	1988	<i>Melanographium citri</i>	Kuala Lumpur: University of Malaya, Botany Garden
335616	<i>Melanographium citri</i>	Palmae	1988	<i>Melanographium citri</i>	Kuala Lumpur: University of Malaya, Botany Garden

IMI number	Name	Substratum/Associated Organism	Year	Current Name	Locality
354780	<i>Melanographium fasciculatum</i>	Unspecified	1990		Pahang: Lepar Forest Reserve
348691	<i>Melanographium selenioides</i>	<i>Daemonorops sabut</i> , decaying leaf	1989		Sabah: Lahad Datu, Danum Valley
348692	<i>Melanographium selenioides</i>	<i>Arenga pinnata</i> , decaying rachis	1990		Pahang: Kuala Lipis, Bertang
75674	<i>Melanographium selenioides</i>	Plantae, stick	-		Unspecified
348693	<i>Melanographium spinulosum</i>	<i>Daemonorops didymophylla</i> , decaying rachis	1989	<i>Cordella spinulosa</i>	Pahang: Rengit
73184	<i>Monodisma fragilis</i>	<i>Thysanolaena maxima</i>	1958	<i>Monodisma fragilis</i>	Pahang: Cameron Highlands
79420	<i>Monodisma fragilis</i>	<i>Saccharum officinarum</i>	1959	<i>Monodisma fragilis</i>	Sarawak: Kanowit
111049	<i>Monodisma fragilis</i>	<i>Sorghum vulgare</i>	1964	<i>Monodisma fragilis</i>	Sarawak: Tarat Agriculture Station
352066	<i>Monotosporella setosa</i> var. <i>macrospora</i>	<i>Calamus manan</i>	1990		Sarawak: Mulu National Park
354783	<i>Monotosporella setosa</i> var. <i>macrospora</i>	Unspecified	1990		Pahang: Bukit Rengit Forest Reserve
344361	<i>Nawawia nitida</i>	Unspecified	1989		Pahang: Lepar Forest Reserve
79356	<i>Neojohnstonia colocasiae</i>	<i>Colocasia esculenta</i>	1959	<i>Neojohnstonia colocasiae</i>	Sabah: Tenom
334130	<i>Nidulispora quadrifida</i>	Unspecified	1988	<i>Nidulispora quadrifida</i>	Pahang: Bukit Rengit Forest Reserve
334131	<i>Obeliospora basispira</i>	Unspecified	1988	<i>Obeliospora basispira</i>	Johor: Kota Tinggi Waterfall
355822	<i>Obeliospora triappendiculata</i>	Angiospermae	1991		Pahang: Tasik Cini
312056	<i>Paliphora porosa</i>	Plantae, decaying leaf	1986	<i>Paliphora porosa</i>	Pahang
353061	<i>Paliphora porosa</i>	Angiospermae, decaying leaf	1990	<i>Paliphora porosa</i>	Pahang: Bukit Rengit Forest Reserve
353062	<i>Paraceratocladium silvestre</i>	Angiospermae, decaying leaf	1990	<i>Paraceratocladium silvestre</i>	Pahang: Bukit Rengit Forest Reserve

IMInumber	Name	Substratum/Associated Organism	Year	Current Name	Locality
353087	<i>Parapleurotheciopsis inaequiseptata</i>	Angiospermae, decaying leaf	1990	<i>Parapleurotheciopsis inaequiseptata</i>	Pahang: Bukit Rengit Forest Reserve
355025	<i>Parasymphodiella laxa</i>	Unspecified	1990	<i>Parasymphodiella laxa</i>	Pahang: Bukit Rengit Forest Reserve
335570	<i>Parasymphodiella laxa</i>	Plantae, leaf	1988	<i>Parasymphodiella laxa</i>	Selangor: Gombak Forest Reserve
355026	<i>Parasymphodiella laxa</i>	Angiospermae, decaying leaf	1989	<i>Parasymphodiella laxa</i>	Pahang: Lepar Forest Reserve
355027	<i>Parasymphodiella laxa</i>	Angiospermae, decaying leaf	1989	<i>Parasymphodiella laxa</i>	Pahang: Lepar Forest Reserve
348694	<i>Parasymphodiella laxa</i>	<i>Oncosperma horridum</i> , decaying leaf	1989	<i>Parasymphodiella laxa</i>	Pahang: Pulau Tioman
335624	<i>Parasymphodiella laxa</i>	Plantae, leaf	1988	<i>Parasymphodiella laxa</i>	Kuala Lumpur: University of Malaya, Botany Garden
355827	<i>Paraulocladium fabisporum</i>	Angiospermae	1989		Pahang: Pulau Tioman
353063	<i>Phaeoisaria clavulata</i>	Unspecified	1990	<i>Phaeoisaria clavulata</i>	Pahang: Lepar Forest Reserve
353064	<i>Phaeoisaria clematidis</i>	Unspecified	1990	<i>Phaeoisaria clematidis</i>	Pahang: Bukit Rengit Forest Reserve
102223a	<i>Phaeoisaria clematidis</i>	<i>Theobroma cacao</i> , dead bark	1963	<i>Phaeoisaria clematidis</i>	Sabah: Litang Estate
62944	<i>Phaeoisaria clematidis</i>	<i>Theobroma cacao</i>	-	<i>Phaeoisaria clematidis</i>	Unspecified
353065	<i>Phaeoisaria sparsa</i>	Unspecified	1989	<i>Phaeoisaria sparsa</i>	Pahang: Lepar Forest Reserve
194240	<i>Phaeotrichoconis crotalariae</i>	<i>Elaeis guineensis</i>	1975	<i>Phaeotrichoconis crotalariae</i>	Unspecified
171115	<i>Phaeotrichoconis crotalariae</i>	<i>Elettaria cardamomum</i>	1972	<i>Phaeotrichoconis crotalariae</i>	Sarawak
207645	<i>Phaeotrichoconis crotalariae</i>	<i>Brassica chinensis</i>	1976	<i>Phaeotrichoconis crotalariae</i>	Unspecified
159131	<i>Phaeotrichoconis crotalariae</i>	<i>Zea mays</i>	-	<i>Phaeotrichoconis crotalariae</i>	Peninsular Malaysia
192557	<i>Phaeotrichoconis crotalariae</i>	<i>Theobroma cacao</i>	1975	<i>Phaeotrichoconis crotalariae</i>	Sabah: Tuaran
158728	<i>Phaeotrichoconis crotalariae</i>	<i>Zea mays</i>	-	<i>Phaeotrichoconis crotalariae</i>	Sabah: Tuaran
184936	<i>Phaeotrichoconis crotalariae</i>	<i>Saccharum offieni</i>	-	<i>Phaeotrichoconis crotalariae</i>	Sabah

IMI number	Name	Substratum/Associated Organism	Year	Current Name	Locality
215759	<i>Phaeotrichoconis crotalariae</i>	<i>Pinus caribaea</i>	1977	<i>Phaeotrichoconis crotalariae</i>	Sabah
269176b	<i>Phaeotrichoconis crotalariae</i>	<i>Pinus</i>	1982	<i>Phaeotrichoconis crotalariae</i>	Peninsular Malaysia
231959	<i>Phaeotrichoconis crotalariae</i>	<i>Cocos nucifera</i>	1978	<i>Phaeotrichoconis crotalariae</i>	Sabah
295876	<i>Phaeotrichoconis crotalariae</i>	<i>Elaeis guineensis</i>	1985	<i>Phaeotrichoconis crotalariae</i>	Sabah: Kimanis
288628	<i>Phaeotrichoconis crotalariae</i>	<i>Cocos nucifera</i>	1984	<i>Phaeotrichoconis crotalariae</i>	Sabah: Sandakan
292223	<i>Phaeotrichoconis crotalariae</i>	<i>Capsicum annum</i>	1984	<i>Phaeotrichoconis crotalariae</i>	Sabah: Tuaran
242046	<i>Phaeotrichoconis crotalariae</i>	<i>Anacardium occidentale</i>	1979	<i>Phaeotrichoconis crotalariae</i>	Sabah
228908	<i>Phaeotrichoconis crotalariae</i>	<i>Anacardium occidentale</i>	1978	<i>Phaeotrichoconis crotalariae</i>	Peninsular Malaysia
261785	<i>Phaeotrichoconis crotalariae</i>	<i>Oryza sativa</i>	1981	<i>Phaeotrichoconis crotalariae</i>	Peninsular Malaysia
311824	<i>Phaeotrichoconis crotalariae</i>	<i>Acacia mangium</i> , leaf, juvenile	1986	<i>Phaeotrichoconis crotalariae</i>	Pahang: Kemasul
311828	<i>Phaeotrichoconis crotalariae</i>	<i>Acacia mangium</i> , leaf, juvenile	1986	<i>Phaeotrichoconis crotalariae</i>	Pahang: Kemasul
357467	<i>Phaeotrichoconis crotalariae</i>	<i>Piper nigrum</i> , leaf spot	-	<i>Phaeotrichoconis crotalariae</i>	Sarawak
110105	<i>Phaeotrichoconis crotalariae</i>	<i>Elaeis guineensis</i>	1964	<i>Phaeotrichoconis crotalariae</i>	Sabah: Tuaran Agricultural Reserch Centre
80606	<i>Phaeotrichoconis crotalariae</i>	<i>Elaeis guineensis</i>	1960	<i>Phaeotrichoconis crotalariae</i>	Sabah: Tuaran, Central Agriculture Station
256650	<i>Phalangispora constricta</i>	Unspecified	1981	<i>Phalangispora constricta</i>	Peninsular Malaysia
312356	<i>Phalangispora constricta</i>	Plantae, leaf, decaying, submerged	1986	<i>Phalangispora constricta</i>	Peninsular Malaysia
355028	<i>Phalangispora constricta</i>	Angiospermae, submerged leaf	1989	<i>Phalangispora constricta</i>	Pahang: Lepar Forest Reserve
312357	<i>Phalangispora nawawii</i>	Plantae, leaf, decaying, submerged	1986	<i>Phalangispora nawawii</i>	Unspecified
348695	<i>Piricauda cochinchensis</i>	<i>Arenga westerhoutii</i> , decaying rachis	-	<i>Ernakulamia cochinchensis</i>	Pahang: Pulau Tioman

IMInumber	Name	Substratum/Associated Organism	Year	Current Name	Locality
348696	<i>Piricauda cochinensis</i>	<i>Salacca edulis</i> , decaying rachis	1990	<i>Ernakulamia cochinensis</i>	Pahang: Kuala Lipis, Bertang
56067	<i>Pleiochaeta setosa</i>	<i>Crotalaria anagyroides</i>	1952	<i>Pleiochaeta setosa</i>	Unspecified
348698	<i>Polytretophora calcarata</i>	<i>Korthalsia scaphigera</i> , decaying leaf	1990	<i>Polytretophora calcarata</i>	Sarawak: Bako National Park
336921	<i>Polytretophora calcarata</i>	<i>Calamus</i> , decaying leaf	1989	<i>Polytretophora calcarata</i>	Pahang: Pulau Tioman
336922	<i>Polytretophora calcarata</i>	<i>Pinanga</i> , decaying rachis	1989	<i>Polytretophora calcarata</i>	Sabah: Gunung Danum
348697	<i>Polytretophora calcarata</i>	<i>Daemonorops sabut</i> , decaying leaf	1989	<i>Polytretophora calcarata</i>	Sabah: Lahad Datu, Danum Valley
336920	<i>Polytretophora calcarata</i>	<i>Korthalsia rigida</i> , decaying leaf	1989	<i>Polytretophora calcarata</i>	Kedah: Gunung Jerai
336919	<i>Polytretophora calcarata</i>	<i>Plectocomiopsis geminiflorus</i> , decaying rachis	1989	<i>Polytretophora calcarata</i>	Kelantan: Macang
336918	<i>Polytretophora calcarata</i>	<i>Pinanga scortechini</i> , decaying rachis	1988	<i>Polytretophora calcarata</i>	Pahang: Bukit Rengit Forest Reserve
348700	<i>Polytretophora dendroidea</i>	<i>Plectocomia muelleri</i> , decaying rachis	1989		Pahang: Pulau Tioman
336923	<i>Polytretophora dendroidea</i>	<i>Licuala glabra</i> , dead leaf	1989		Sabah: Gunung Danum
336924	<i>Polytretophora dendroidea</i>	<i>Planchonia grandis</i> , decaying leaf	1989		Pahang: Pulau Tioman
348699	<i>Polytretophora dendroidea</i>	<i>Daemonorops</i> , decaying leaf	1989		Pahang: Lepar Forest Reserve
355045	<i>Pseudobeltrania havanensis</i>	Angiospermae, decaying leaf	1990		Pahang: Bukit Rengit Forest Reserve
355165	<i>Pseudobeltrania havanensis</i>	Angiospermae, leaf	1990		Pahang: Bukit Rengit Forest Reserve
355167	<i>Pseudobeltrania penzigii</i>	Angiospermae, leaf	1989		Pahang: Lepar Forest Reserve

IMI number	Name	Substratum/Associated Organism	Year	Current Name	Locality
355166	<i>Pseudobeltrania penzigii</i>	Angiospermae, leaf	1990		Pahang: Bukit Rengit Forest Reserve
78873	<i>Pyriculariopsis parasitica</i>	<i>Musa textilis</i>	1959	<i>Pyriculariopsis parasitica</i>	Sabah: Tawau, Tiger Estate
327415	<i>Quadricladium aquaticum</i>	Plantae	1988	<i>Quadricladium aquaticum</i>	Selangor: Mimaland
231967	<i>Robillarda sessilis</i>	<i>Pinus caribaea</i>	1978	<i>Robillarda sessilis</i>	Sabah
63627b	<i>Scolecobasidium acanthacearum</i>	<i>Coffea liberica</i>	1956		Peninsular Malaysia
203373	<i>Scolecobasidium constrictum</i>	<i>Theobroma cacao</i>	1976	<i>Scolecobasidium constrictum</i>	Unspecified
92349	<i>Scolecobasidium constrictum</i>	<i>Hevea brasiliensis</i> , root, normal, whole	1962	<i>Scolecobasidium constrictum</i>	Kuala Lumpur: Rubber Research Institute
231215	<i>Scolecobasidium humicola</i>	Plantae, root, decomposing	1978	<i>Scolecobasidium humicola</i>	Peninsular Malaysia
335581a	<i>Scolecobasidium humicola</i>	Plantae, leaf	1988	<i>Scolecobasidium humicola</i>	Selangor: Gombak Forest Reserve
181160	<i>Scolecobasidium verruculosum</i>	soil	1973	<i>Scolecobasidium verruculosum</i>	Unspecified
106333	<i>Scolecobasidium verruculosum</i>	<i>Hevea</i> , root	1963	<i>Scolecobasidium verruculosum</i>	Kuala Lumpur
355834	<i>Scutisporus brunneus</i>	Angiospermae	1989	<i>Scutisporus brunneus</i>	Kedah: Gunung Jerai
289095	<i>Setosynnema isthmosporum</i>	Plantae, decaying leaf	1984	<i>Setosynnema isthmosporum</i>	Kuala Lumpur
352037	<i>Solheimia costispora</i>	<i>Iguanura</i> , decaying leaf	1991	<i>Solheimia costispora</i>	Sarawak: Mulu National Park
216589	<i>Spagazzinia tessarthra</i>	<i>Capsicum annum</i>	1977	<i>Spagazzinia tessarthra</i>	Peninsular Malaysia
355171	<i>Speiropsis pedatospora</i>	Angiospermae, submerged leaf	1989	<i>Speiropsis pedatospora</i>	Pahang: Lepar Forest Reserve
355172	<i>Speiropsis pedatospora</i>	Angiospermae, submerged leaf	1990	<i>Speiropsis pedatospora</i>	Pahang: Bukit Rengit Forest Reserve
355173	<i>Speiropsis pedatospora</i>	Angiospermae, leaf	1990	<i>Speiropsis pedatospora</i>	Pahang: Bukit Rengit Forest Reserve
355174	<i>Speiropsis scopiformis</i>	Angiospermae, leaf	1990	<i>Speiropsis scopiformis</i>	Pahang: Lepar Forest Reserve
124167	<i>Spiropes capensis</i>	<i>Citrus aurantifolia</i>	1966	<i>Pleurophragmium capense</i>	Sabah: Tuaran, Agricultural Research Centre

IMInumber	Name	Substratum/Associated Organism	Year	Current Name	Locality
54921	<i>Spiropes capensis</i>	<i>Berrya ammonilla</i>	-	<i>Pleurophragmium capense</i>	Unspecified
79355	<i>Spiropes capensis</i>	<i>Citrus aurantifolia</i>	1959	<i>Pleurophragmium capense</i>	Sabah: Sapung Estate
95051	<i>Spiropes capensis</i>	<i>Durio zibethinus</i>	1962	<i>Pleurophragmium capense</i>	Sarawak: Batu Kitang
54892	<i>Spiropes clavatus</i>	<i>Michelia montana</i>	-	<i>Bitunicostilbe clavata</i>	Unspecified
320349b	<i>Spiropes dorycarpus</i>	<i>Rhododendron wardii</i>	1987	<i>Helminthosporium dorycarpum</i>	Pahang
53237	<i>Spiropes dorycarpus</i>	<i>Passiflora edulis</i>	-	<i>Helminthosporium dorycarpum</i>	Unspecified
79456	<i>Spiropes dorycarpus</i>	<i>Passiflora quadrangularis</i>	1959	<i>Helminthosporium dorycarpum</i>	Sarawak: Tarat, Agricultural Station
56883	<i>Spiropes dorycarpus</i>	<i>Litsea grandis</i>	-	<i>Helminthosporium dorycarpum</i>	Unspecified
51324	<i>Spiropes japonicus</i>	<i>Clerodendron serratum</i>	1952		Unspecified
62940a	<i>Spiropes japonicus</i>	<i>Aleurites triloba</i>	-		Unspecified
56028	<i>Spiropes japonicus</i>	<i>Mallotus paniculatus</i>	1952		Unspecified
24899b	<i>Stachylidium bicolor</i>	<i>Theobroma cacao</i>	-	<i>Stachylidium bicolor</i>	Peninsular Malaysia
353066	<i>Stachylidium bicolor</i>	Angiospermae, decaying leaf	1990	<i>Stachylidium bicolor</i>	Pahang: Bukit Rengit Forest Reserve
348705	<i>Stachylidium bicolor</i>	<i>Veitchia merrillii</i> , decaying rachis	1989	<i>Stachylidium bicolor</i>	Kuala Lumpur: University of Malaya, Rimba Ilmu
56038	<i>Stachylidium bicolor</i>	<i>Musa textilis</i>	1953	<i>Stachylidium bicolor</i>	Unspecified
356950	<i>Stylaspergillus laxus</i>	Dicotyledonae, decaying leaf	1989	<i>Stylaspergillus laxus</i>	Pahang: Lepar Forest Reserve
297422	<i>Subramaniomyces fusisaprophyticus</i>	<i>Shorea laevifolia</i>	1984	<i>Subramaniomyces fusisaprophyticus</i>	Peninsular Malaysia
297635a	<i>Subramaniomyces fusisaprophyticus</i>	<i>Mesua ferrea</i>	1984	<i>Subramaniomyces fusisaprophyticus</i>	Peninsular Malaysia

IMInumber	Name	Substratum/Associated Organism	Year	Current Name	Locality
335591a	<i>Subramaniomyces indicus</i>	Plantae, leaf	1988	<i>Subramaniomyces fusisaprophyticus</i>	Selangor: Gombak Forest Reserve
353067	<i>Subulispora longirostrata</i>	Angiospermae, decaying leaf	1990		Pahang: Bukit Rengit Forest Reserve
315803	<i>Subulispora malaysiana</i>	Unspecified	-	<i>Subulispora malaysiana</i>	Peninsular Malaysia
297417	<i>Subulispora minima</i>	<i>Shorea glauca</i>	1984	<i>Subulispora minima</i>	Peninsular Malaysia
297420b	<i>Subulispora minima</i>	<i>Shorea</i>	1984	<i>Subulispora minima</i>	Peninsular Malaysia
297607b	<i>Subulispora minima</i>	<i>Mallotus leucodermis</i>	1984	<i>Subulispora minima</i>	Peninsular Malaysia
297428	<i>Subulispora procurvata</i>	Plantae, leaf litter	1984	<i>Subulispora procurvata</i>	Peninsular Malaysia
297597a	<i>Subulispora procurvata</i>	<i>Lithocarpus lucida</i>	1984	<i>Subulispora procurvata</i>	Peninsular Malaysia
297599	<i>Subulispora procurvata</i>	<i>Lithocarpus lucida</i>	1984	<i>Subulispora procurvata</i>	Peninsular Malaysia
313481	<i>Tetrabrachium elegans</i>	Plantae, leaf, submerged	1986	<i>Tetrabrachium elegans</i>	Selangor: Forest Research Institute, Kepong
352038	<i>Torula herbarum</i>	<i>Corypha umbraculifera</i>	1989	<i>Torula herbarum</i>	Sabah: Tawau, Bal Estate
335560	<i>Tretospeira ugandensis</i>	Plantae, leaf	1988	<i>Tretospeira ugandensis</i>	Selangor: Gombak Forest Reserve
133834	<i>Trichoconis padwickii</i>	<i>Oryza sativa</i>	1968	<i>Trichoconiella padwickii</i>	Sabah
60095	<i>Trichoconis padwickii</i>	<i>Oryza sativa</i>	-	<i>Trichoconiella padwickii</i>	Unspecified
123518	<i>Trichoconis schiffnerulae</i>	<i>Passiflora quadrangularis</i>	1966		Sarawak: Semongok Agriculture Station, 1st. Division
184587	<i>Triscelophorus acuminatus</i>	Unspecified	-	<i>Triscelophorus acuminatus</i>	Unspecified
313480	<i>Triscelosporium verrucosum</i>	Plantae, leaf, submerged	1987	<i>Triscelosporium verrucosum</i>	Peninsular Malaysia
313479	<i>Triscelosporium verrucosum</i>	Plantae, leaf, decaying, submerged	1986	<i>Triscelosporium verrucosum</i>	Pahang
354373	<i>Veronaea botryosa</i>	<i>Oncosperma horridum</i> , decaying rachis	1991	<i>Veronaea botryosa</i>	Pahang: Rengit
354374	<i>Veronaea indica</i>	<i>Calamus manan</i> , decaying rachis	1990		Sarawak: Bako National Park

IMI number	Name	Substratum/Associated Organism	Year	Current Name	Locality
354375	<i>Veronaea musae</i>	<i>Oncosperma horridum</i> , decaying rachis	1991	<i>Veronaea musae</i>	Pahang: Rengit
79423	<i>Veronaea musae</i>	<i>Musa sapientum</i>	1959	<i>Veronaea musae</i>	Sarawak: Song
63654	<i>Virgatospora echinofibrosa</i>	<i>Theobroma cacao</i>	1956	<i>Virgatospora echinofibrosa</i>	Selangor: Subang
318659	<i>Wiesneriomyces conjunctosporus</i>	Magnoliopsida, leaf, submerged	1986		Peninsular Malaysia
355030	<i>Wiesneriomyces conjunctosporus</i>	Angiospermae, decaying leaf	1989		Pahang: Lepar Forest Reserve
184511	<i>Wiesneriomyces laurinus</i>	<i>Hevea</i>	-	<i>Wiesneriomyces laurinus</i>	Kuala Lumpur: Rubber Research Institute
318660	<i>Wiesneriomyces laurinus</i>	Magnoliopsida, leaf, submerged	1986	<i>Wiesneriomyces laurinus</i>	Peninsular Malaysia
297647	<i>Wiesneriomyces laurinus</i>	<i>Xanthophyllum amoenum</i>	1984	<i>Wiesneriomyces laurinus</i>	Peninsular Malaysia
355032	<i>Wiesneriomyces laurinus</i>	Angiospermae, decaying submerged leaf	1989	<i>Wiesneriomyces laurinus</i>	Pahang: Lepar Forest Reserve
355031	<i>Wiesneriomyces laurinus</i>	Angiospermae, decaying leaf	1989	<i>Wiesneriomyces laurinus</i>	Pahang: Lepar Forest Reserve
267738	<i>Yuccamyces purpureus</i>	Magnoliopsida	1982	<i>Yuccamyces purpureus</i>	Kuala Lumpur
233502	<i>Zygosporium echinosporum</i>	<i>Glycine max</i>	1978	<i>Zygosporium echinosporum</i>	Peninsular Malaysia
297607a	<i>Zygosporium gibbum</i>	<i>Mallotus leucodermis</i>	1984	<i>Zygosporium gibbum</i>	Peninsular Malaysia
297403	<i>Zygosporium gibbum</i>	<i>Podocarpus neriifolia</i>	1984	<i>Zygosporium gibbum</i>	Peninsular Malaysia
335568a	<i>Zygosporium gibbum</i>	Plantae, leaf	1988	<i>Zygosporium gibbum</i>	Selangor: Gombak Forest Reserve
78901	<i>Zygosporium gibbum</i>	<i>Nephelium lappaceum</i>	1959	<i>Zygosporium gibbum</i>	Sabah: Ranau, Agriculture Station
353070	<i>Zygosporium masonii</i>	Angiospermae	1990	<i>Zygosporium masonii</i>	Pahang: Bukit Rengit Forest Reserve

IMInumber	Name	Substratum/Associated Organism	Year	Current Name	Locality
Class: Lecanoromycetes					
Family: Cladoniaceae					
240334	<i>Cladonia adspersa</i>	Plantae	1979	<i>Cladonia adspersa</i>	Sabah: Kinabalu National Park
240333	<i>Cladonia bacillaris</i>	Plantae	1979	<i>Cladonia bacillaris</i>	Sabah: Kinabalu National Park
320971	<i>Cladonia corniculata</i>	soil, sediment	1987	<i>Cladonia corniculata</i>	Sabah: Mt. Kinabalu
320974	<i>Cladonia didyma</i>	soil, sediment	1987		Sabah: Mt. Kinabalu
400575	<i>Cladonia didyma</i>	soil	1990		
320973	<i>Cladonia fruticulosa</i>	soil, sediment	1987	<i>Cladonia fruticulosa</i>	Sabah: Mt. Kinabalu
400572	<i>Cladonia fruticulosa</i>	soil	1990	<i>Cladonia fruticulosa</i>	
320984	<i>Cladonia macroptera</i>	soil, sediment	-		Sabah: Mt. Kinabalu
320980	<i>Cladonia ochrochlora</i>	soil, sediment	1987	<i>Cladonia ochrochlora</i>	Sabah: Mt. Kinabalu
320976	<i>Cladonia tenuicaulis</i>	soil, sediment	1987		Sabah: Mt. Kinabalu
400557	<i>Cladonia tenuicaulis</i>	soil	1990		
320978	<i>Gymnoderma coccocarpum</i>	soil, sediment	1987		Sabah: Mt. Kinabalu
Family: Coccocarpiaceae					
332929	<i>Coccocarpia palmicola</i>	sediment	1987	<i>Coccocarpia palmicola</i>	Sabah: Mt. Kinabalu
Family: Coenogoniaceae					
49618	<i>Coenogonium implexum</i>	<i>Camellia sinensis</i>	-	<i>Coenogonium implexum</i>	Unspecified
Family: Ectolechiaceae					
54915	<i>Lasioloma phycophilum</i>	<i>Xanthophyllum affine</i>	-	<i>Lasioloma phycophilum</i>	Unspecified

IMInumber	Name	Substratum/Associated Organism	Year	Current Name	Locality
Family: Gomphillaceae					
54920	<i>Gyalectidium filicinum</i>	Unspecified	-	<i>Gyalectidium filicinum</i>	Unspecified
Family: Gyalectaceae					
54900	<i>Semigyalecta paradoxa</i>	<i>Nenga pumila</i>	-	<i>Semigyalecta paradoxa</i>	Unspecified
Family: Sphaerophoraceae					
320975	<i>Sphaerophorus fragilis</i>	Plantae, trunk	1987	<i>Sphaerophorus fragilis</i>	Sabah: Mt. Kinabalu
320969	<i>Sphaerophorus tener</i>	Plantae	1987	<i>Leifidium tenerum</i>	Sabah: Mt. Kinabalu
Family: Stereocaulaceae					
237773	<i>Lepraria candelaria</i>	<i>Cocos nucifera</i>	1979	<i>Chrysothrix candelaris</i>	Pulau Pinang
Family: Thelotremataceae					
175448	<i>Chroodiscus mirificus</i>	<i>Cleistanthus macrophyllus</i>	1965	Chroodiscus Sarawak: Mirificus	Sarawak: Bok-Tisam
Class: Leotiomyces					
Family: Dermateaceae					
24692	<i>Diplocarpon earlianum</i>	<i>Fragaria vesca</i>	1948	<i>Diplocarpon earlianum</i>	Peninsular Malaysia
175777	<i>Diplocarpon rosae</i>	<i>Rosa</i>	1973	<i>Diplocarpon rosae</i>	Sabah
320366	<i>Diplocarpon rosae</i>	<i>Rosa</i>	1987	<i>Diplocarpon rosae</i>	Pahang
207647	<i>Gloeosporium cingulatum</i>	<i>Mangifera</i>	1976	<i>Colletotrichum coccodes</i>	

IMInumber	Name	Substratum/Associated Organism	Year	Current Name	Locality
Family: Erysiphaceae					
271391	<i>Erysiphe pisi</i>	<i>Pisum sativum</i>	1982	<i>Erysiphe pisi</i> var. <i>pisi</i>	Sabah
383629	<i>Erysiphe pisi</i>	<i>Pisum sativum</i>	2000	<i>Erysiphe pisi</i> var. <i>pisi</i>	Sabah: Kundasang, Kg. Mesilau
134732	<i>Erysiphe polygoni</i>	<i>Pisum</i>	1968	<i>Erysiphe betae</i>	Peninsular Malaysia
134731	<i>Erysiphe polygoni</i>	<i>Pisum</i>	1968	<i>Erysiphe betae</i>	Peninsular Malaysia
68920	<i>Erysiphe polygoni</i>	<i>Pisum sativum</i>	1957	<i>Erysiphe betae</i>	Pulau Pinang
134733	<i>Erysiphe ranunculi</i>	<i>Delphinium</i>	1968	<i>Erysiphe aquilegiae</i> var. <i>ranunculi</i>	Peninsular Malaysia
45075	<i>Leveillula taurica</i>	<i>Capsicum annuum</i>	-	<i>Leveillula taurica</i>	Unspecified
98111	<i>Leveillula taurica</i>	<i>Capsicum annuum</i> var. <i>longum</i>	-	<i>Leveillula taurica</i>	Sabah: Tuaran, Central Agriculture Station
343751	<i>Oidium bixae</i>	<i>Bixa orellana</i> , leaf	1990		Kuala Lumpur
104500	<i>Oidium heliotropii-indici</i>	<i>Heliotropium indicum</i>	1963		Sabah: Tuaran, Agriculture Station
49488	<i>Oidium heveae</i>	<i>Hevea</i>	1950	<i>Oidium heveae</i>	Unspecified
49486	<i>Oidium heveae</i>	<i>Hevea</i>	-	<i>Oidium heveae</i>	Unspecified
49487	<i>Oidium heveae</i>	<i>Hevea</i>	-	<i>Oidium heveae</i>	Unspecified
24738	<i>Oidium neolycopersici</i>	<i>Lycopersicon esculentum</i>	1947	<i>Oidium neolycopersici</i>	Peninsular Malaysia
37809	<i>Oidium neolycopersici</i>	<i>Lycopersicon esculentum</i>	1949	<i>Oidium neolycopersici</i>	Unspecified
79299	<i>Oidium neolycopersici</i>	<i>Lycopersicon esculentum</i>	1959	<i>Oidium neolycopersici</i>	Sabah: Kundasang, Agricultural Station
157959	<i>Oidium nephelii</i>	<i>Nephelium lappaceum</i>	1971		Peninsular Malaysia
206461	<i>Oidium nephelii</i>	<i>Nephelium lappaceum</i>	1976		Unspecified
119468	<i>Oidium nephelii</i>	<i>Nephelium lappaceum</i>	1965		Sarawak: Kuching, Agriculture Station
273435	<i>Oidium nephelii</i>	<i>Nephelium lappaceum</i>	1982		Sarawak
302455	<i>Oidium nephelii</i>	<i>Nephelium lappaceum</i>	1986		Sabah: Sandakan

IMInumber	Name	Substratum/Associated Organism	Year	Current Name	Locality
Family: Helotiaceae					
78799	<i>Calloriopsis gelatinosa</i>	<i>Sauropus androgynus</i>	1959	<i>Calloriopsis gelatinosa</i>	Sabah: Lahad Datu
353086	<i>Idriella camptospermae</i>	Angiospermae, decaying leaf	1989		Pahang: Lepar Forest Reserve
202621	<i>Idriella lunata</i>	<i>Eucalyptus</i>	1976	<i>Idriella lunata</i>	Unspecified
335613	<i>Idriella malabarica</i>	Plantae, leaf	1988		Kuala Lumpur: University of Malaya, Botany Garden
335599	<i>Idriella malabarica</i>	Plantae, leaf	1988		Selangor: Gombak Forest Reserve
306162	<i>Idriella variabilis</i>	<i>Syzygium aromaticum</i>	1986	<i>Idriella variabilis</i>	Sabah: Tawau
289091	<i>Tricladium aciculum</i>	foam	1984		Kuala Lumpur
177447	<i>Tricladium brunneum</i>	foam samples	1973	<i>Tricladium brunneum</i>	Selangor: Ulu Gombak
196131	<i>Tricladium castaneicola</i>	Plantae, leaves, twigs	-	<i>Tricladium castaneicola</i>	Peninsular Malaysia
289092	<i>Tricladium fuscum</i>	Plantae, decaying leaf	1984		Kuala Lumpur
177449	<i>Tricladium malaysianum</i>	foam sample	1973	<i>Tricladium malaysianum</i>	Selangor: Ulu Gombak
177446a	<i>Varicosporium helicosporum</i>	foam samples	1973	<i>Varicosporium helicosporum</i>	Unspecified
177446b	<i>Varicosporium macrosporum</i>	foam samples	1973	<i>Varicosporium macrosporum</i>	Unspecified
177450	<i>Varicosporium splendens</i>	Plantae, submerged rotting leaf	1972		Peninsular Malaysia
Family: Hyaloscyphaceae					
158404	<i>Pezizella oenotherae</i>	<i>Fragaria vesca</i>	1971	<i>Discohainesia oenotherae</i>	Unspecified
281361	<i>Pezizella oenotherae</i>	<i>Fragaria</i>	1983	<i>Discohainesia oenotherae</i>	Sabah

IMInumber	Name	Substratum/Associated Organism	Year	Current Name	Locality
Family: Incertae sedis					
201745	<i>Chaetomella raphigera</i>	<i>Pinus caribaea</i>	1976	<i>Chaetomella raphigera</i>	Unspecified
263054	<i>Chaetomella raphigera</i>	<i>Mangifera indica</i> , leaf	1981	<i>Chaetomella raphigera</i>	Peninsular Malaysia
294070	<i>Chaetomella raphigera</i>	<i>Mangifera indica</i>	1985	<i>Chaetomella raphigera</i>	Unspecified
269175	<i>Chaetomella raphigera</i>	<i>Pinus</i>	1982	<i>Chaetomella raphigera</i>	Peninsular Malaysia
243112	<i>Chaetomella raphigera</i>	water, pond water	1979	<i>Chaetomella raphigera</i>	Pulau Pinang
340030	<i>Chaetomella raphigera</i>	<i>Mangifera indica</i>	1990	<i>Chaetomella raphigera</i>	Selangor: Petaling Jaya
312389	<i>Clathrosporium intricatum</i>	Magnoliophyta, leaf, submerged	1986	<i>Clathrosporium intricatum</i>	Pahang
267751	<i>Dactylaria dimorpha</i>	Magnoliopsida	1982	<i>Dactylaria dimorpha</i>	Kuala Lumpur
182541	<i>Dactylaria higginsii</i>	<i>Cyperus iria</i>	1974	<i>Dactylaria higginsii</i>	Sarawak: Serian
335568b	<i>Dactylaria obtriangularia</i>	Plantae, leaf	1988	<i>Dactylaria obtriangularia</i>	Selangor: Gombak Forest Reserve
335562	<i>Dactylaria obtriangularia</i>	Plantae, leaf	1988	<i>Dactylaria obtriangularia</i>	Selangor: Gombak Forest Reserve
364290	<i>Leptodontidium elatius</i>	<i>Theobroma cacao</i>	1994	<i>Leptodontidium elatius</i> var. <i>elatius</i>	Sabah: Tuaran
310099	<i>Leptodontium elatius</i>	<i>Elaeis guineensis</i>	1986	<i>Leptodontidium elatius</i> var. <i>elatius</i>	Sabah: Sandakan
330659	<i>Leptodontium elatius</i>	<i>Elaeis guineensis</i>	1988	<i>Leptodontidium elatius</i> var. <i>elatius</i>	Sabah: Tawau
260096	<i>Scytalidium hyalinum</i>	Orchid (Vanda Christine No 5), leaf	1981	<i>Scytalidium hyalinum</i>	Peninsular Malaysia
260097	<i>Scytalidium hyalinum</i>	Orchid (Vanda Christine No 27), leaf	1981	<i>Scytalidium hyalinum</i>	Peninsular Malaysia
260095	<i>Scytalidium hyalinum</i>	Orchid (Vanda Christine No 1), leaf	1981	<i>Scytalidium hyalinum</i>	Peninsular Malaysia
260098	<i>Scytalidium hyalinum</i>	Orchid (Vanda Christine No 30), leaf	1981	<i>Scytalidium hyalinum</i>	Peninsular Malaysia

IMInumber	Name	Substratum/Associated Organism	Year	Current Name	Locality
Family: Phacidiaceae					
266262b	<i>Ceuthospora innumera</i>	<i>Eucalyptus grandis</i>	1982	<i>Ceuthospora innumera</i>	Sabah
Family: Rhytismataceae					
304573	<i>Coccomyces phyllocladi</i>	<i>Phyllocladus hypophylla</i> , leaf, litter	1984	<i>Coccomyces phyllocladi</i>	Sabah
161908	<i>Lophodermium australe</i>	<i>Pinus oocarpa</i> var. <i>ochoterenai</i>	-	<i>Lophodermium australe</i>	Selangor: Batu Arang
168714	<i>Lophodermium australe</i>	<i>Pinus caribaea</i>	-	<i>Lophodermium australe</i>	Peninsular Malaysia
297595	<i>Lophodermium mangiferae</i>	<i>Heritiera simplicifolia</i>	1984	<i>Lophodermium mangiferae</i>	Peninsular Malaysia
297608b	<i>Lophodermium mangiferae</i>	<i>Scaphium macropodum</i>	1984	<i>Lophodermium mangiferae</i>	Peninsular Malaysia
297447	<i>Lophodermium mangiferae</i>	<i>Elateriospermum tapos</i>	1984	<i>Lophodermium mangiferae</i>	Peninsular Malaysia
297384	<i>Lophodermium mangiferae</i>	<i>Hopea mengarawan</i>	1984	<i>Lophodermium mangiferae</i>	Peninsular Malaysia
297389	<i>Lophodermium mangiferae</i>	<i>Hydnocarpus woodii</i>	1984	<i>Lophodermium mangiferae</i>	Peninsular Malaysia
320373b	<i>Lophodermium mangiferae</i>	<i>Smilax</i>	1987	<i>Lophodermium mangiferae</i>	Pahang
320358b	<i>Lophodermium mangiferae</i>	<i>Vaccinium</i>	1987	<i>Lophodermium mangiferae</i>	Pahang
320352b	<i>Lophodermium mangiferae</i>	<i>Vaccinium</i>	1987	<i>Lophodermium mangiferae</i>	Pahang
320356b	<i>Lophodermium mangiferae</i>	<i>Eugenia</i>	1987	<i>Lophodermium mangiferae</i>	Pahang
166132a	<i>Lophodermium pinastri</i>	<i>Pinus caribaea</i> var. <i>hondurensis</i>	1972	<i>Lophodermium pinastri</i>	Unspecified
164169c	<i>Lophodermium pinastri</i>	<i>Pinus caribaea</i> var. <i>hondurensis</i>	1972	<i>Lophodermium pinastri</i>	Selangor: Batu Arang
161904	<i>Lophodermium pini-excelsae</i>	<i>Pinus kesiya</i>	-	<i>Lophodermium pini-excelsae</i>	Pahang: Cameron Highlands
166133	<i>Therrya pini</i>	<i>Pinus kesiya</i>	1972	<i>Therrya pini</i> var. <i>pini</i>	Pahang: Bukit Tapah

IMInumber	Name	Substratum/Associated Organism	Year	Current Name	Locality
Family: Sclerotiniaceae					
159949	<i>Botrytis cinerea</i>	<i>Fragaria vesca</i>	-	<i>Botrytis cinerea</i>	Kuala Lumpur
49580	<i>Botrytis cinerea</i>	<i>Petunia</i>	-	<i>Botrytis cinerea</i>	Unspecified
51303	<i>Botrytis cinerea</i>	<i>Hippeastrum equestre</i>	1952	<i>Botrytis cinerea</i>	Unspecified
75390	<i>Botrytis cinerea</i>	<i>Rosa</i>	1958	<i>Botrytis cinerea</i>	Unspecified
201270a	<i>Sclerotinia fructigena</i>	<i>Oryza sativa</i>	1976	<i>Monilinia fructigena</i>	Unspecified
Class: Orbiliomycetes					
Family: Orbiliaceae					
267734	<i>Arthrobotrys dendroides</i>	Magnoliopsida	1982	<i>Arthrobotrys dendroides</i>	Kuala Lumpur
196807	<i>Arthrobotrys stilbacea</i>	<i>Saccharum officinarum</i>	-		Sabah
267745	<i>Dicranidion fragile</i>	Magnoliopsida	1982	<i>Dicranidion fragile</i>	Kuala Lumpur
289096	<i>Dwayaangam dichotoma</i>	foam	1984		Kuala Lumpur
177448	<i>Laridospora appendiculata</i>	Plantae, rotting twigs	1973	<i>Monacrosporium tentaculatum</i>	Peninsular Malaysia
Class: Saccharomycetes					
Family: Dipodascaceae					
139586	<i>Geotrichum candidum</i>	<i>Elaeis guineensis</i>	1969	<i>Geotrichum candidum</i>	Selangor: Banting
180547	<i>Geotrichum candidum</i>	<i>Nephelium lappaceum</i>	-	<i>Geotrichum candidum</i>	Sabah
198330	<i>Geotrichum candidum</i>	soil	1975	<i>Geotrichum candidum</i>	Unspecified
253829	<i>Geotrichum candidum</i>	<i>Theobroma cacao</i> , pod	1980	<i>Geotrichum candidum</i>	Perak
253830	<i>Geotrichum candidum</i>	<i>Theobroma cacao</i>	1980	<i>Geotrichum candidum</i>	Perak
288641	<i>Geotrichum candidum</i>	<i>Theobroma cacao</i>	1984	<i>Geotrichum candidum</i>	Sabah: Tuaran

IMInumber	Name	Substratum/Associated Organism	Year	Current Name	Locality
283939	<i>Geotrichum candidum</i>	<i>Metroxylon</i>	1984	<i>Geotrichum candidum</i>	Sarawak
233505	<i>Geotrichum candidum</i>	<i>Glycine max</i>	1978	<i>Geotrichum candidum</i>	Unspecified
253832	<i>Geotrichum candidum</i>	<i>Theobroma cacao</i>	1980	<i>Geotrichum candidum</i>	Perak
253831	<i>Geotrichum candidum</i>	<i>Theobroma cacao</i>	1980	<i>Geotrichum candidum</i>	Perak
361652	<i>Geotrichum candidum</i>	<i>Cocos nucifera</i>	1994	<i>Geotrichum candidum</i>	Perak: Bagan Datoh, Simpang Empat
349101	<i>Geotrichum candidum</i>	<i>Brassica oleracea</i>	1991	<i>Geotrichum candidum</i>	Sabah: Kundasang
348282	<i>Geotrichum candidum</i>	<i>Durio zibethinus</i>	1991	<i>Geotrichum candidum</i>	Sabah: Kimanis
89450	<i>Geotrichum candidum</i>	healtly palm, root	1961	<i>Geotrichum candidum</i>	Sarawak
Family: Incertae sedis					
396389	<i>Candida fermentati</i>	leaf, fermented food	2008	<i>Candida fermentati</i>	Peninsular Malaysia
380146	<i>Candida krusei</i>	<i>Theobroma cacao</i> , bean	1998	<i>Issatchenkia orientalis</i>	Sabah: Tenom, Agricultural Research Station, Lagud Sebrang
380147	<i>Candida krusei</i>	<i>Theobroma cacao</i> , bean	1998	<i>Issatchenkia orientalis</i>	Sabah: Tenom, Agricultural Research Station, Lagud Sebrang
380149	<i>Candida krusei</i>	<i>Theobroma cacao</i> , bean	1998	<i>Issatchenkia orientalis</i>	Sabah: Tenom, Agricultural Research Station, Lagud Sebrang
397448	<i>Candida sonorensis</i>	Unspecified	2008	<i>Candida sonorensis</i>	Negeri Sembilan
395953	<i>Candida tropicalis</i>	coconut, foodstuffs, coconut milk, fermented	2007	<i>Candida tropicalis</i>	Perak: Bagan Datoh
396390	<i>Candida tropicalis</i>	soil	2008	<i>Candida tropicalis</i>	Pulau Pinang
379039	<i>Debaryomyces hansenii</i>	<i>Elaeis guineensis</i>	1998	<i>Debaryomyces hansenii</i>	Sabah: Sandakan, Agricultural Research Station, Ulu Dusun
Family: Pichiaceae					
396391	<i>Dekkera bruxellensis</i>	rice, fermented food	2008	<i>Dekkera bruxellensis</i>	Peninsular Malaysia

IMI number	Name	Substratum/Associated Organism	Year	Current Name	Locality
Class: Sordariomycetes					
Family: Amphisphaeriaceae					
281226	<i>Bartalinia robillardoides</i>	<i>Shorea curtisii</i>	1983	<i>Bartalinia robillardoides</i>	Peninsular Malaysia
288953	<i>Pestalosphaeria elaeidis</i>	<i>Eusideroxylon zwageri</i>	1984	<i>Pestalosphaeria elaeidis</i>	Sarawak
310630	<i>Pestalosphaeria elaeidis</i>	<i>Acacia mangium</i>	1986	<i>Pestalosphaeria elaeidis</i>	Unspecified
369740	<i>Pestalosphaeria elaeidis</i>	<i>Theobroma cacao</i> , shoot	1995	<i>Pestalosphaeria elaeidis</i>	Sabah: Tuaran
349093	<i>Pestalosphaeria elaeidis</i>	<i>Calamus trachycoleus</i> , leaf spot	1991	<i>Pestalosphaeria elaeidis</i>	Sabah: Tawau
105318	<i>Pestalosphaeria elaeidis</i>	<i>Elaeis guineensis</i>	1964	<i>Pestalosphaeria elaeidis</i>	Sabah: Tuaran
105319	<i>Pestalosphaeria elaeidis</i>	<i>Elaeis guineensis</i>	1964	<i>Pestalosphaeria elaeidis</i>	Sabah: Tuaran
103698	<i>Pestalosphaeria elaeidis</i>	<i>Elaeis guineensis</i>	1963	<i>Pestalosphaeria elaeidis</i>	Sabah: Tuaran, Agriculture Station
103697	<i>Pestalosphaeria elaeidis</i>	<i>Elaeis guineensis</i>	1963	<i>Pestalosphaeria elaeidis</i>	Sabah: Tuaran, Agriculture Station
103696	<i>Pestalosphaeria elaeidis</i>	<i>Elaeis guineensis</i>	1963	<i>Pestalosphaeria elaeidis</i>	Sabah: Tuaran, Agriculture Station
103695	<i>Pestalosphaeria elaeidis</i>	<i>Elaeis guineensis</i>	1963	<i>Pestalosphaeria elaeidis</i>	Sabah: Tuaran, Agriculture Station
105317	<i>Pestalosphaeria elaeidis</i>	<i>Elaeis guineensis</i>	1964	<i>Pestalosphaeria elaeidis</i>	Sabah: Tuaran
380276	<i>Pestalosphaeria hansenii</i>	roof tile	-	<i>Pestalosphaeria hansenii</i>	Unspecified
111950	<i>Pestalotia conigena</i>	<i>Araucaria hunsteinii</i>	1965		Selangor: Forest Research Institute, Kepong
166947	<i>Pestalotia leprogena</i>	<i>Theobroma cacao</i>	1972		Sabah: Agricultural Research Centre
165226	<i>Pestalotia leprogena</i>	<i>Cocos nucifera</i>	1972		Sabah
166641	<i>Pestalotia psidii</i>	<i>Psidium guajava</i>	1972	<i>Pestalotiopsis psidii</i>	Sarawak: Paya Paloh
195767	<i>Pestalotia psidii</i>	<i>Eugenia guajava</i>	-	<i>Pestalotiopsis psidii</i>	Selangor: Serdang
163728a	<i>Pestalotia theae</i>	<i>Bixa orellana</i>	1971	<i>Pestalotiopsis theae</i>	Sarawak: Stapok Agriculture Station
56885	<i>Pestalotia vaccinicola</i>	<i>Eugenia caryophyllata</i>	-		Unspecified
208676	<i>Pestalotia versicolor</i>	<i>Psidium guajava</i>	1976	<i>Pestalotiopsis versicolor</i>	Unspecified

IMInumber	Name	Substratum/Associated Organism	Year	Current Name	Locality
110108	<i>Pestalotiopsis aquatica</i>	<i>Theobroma cacao</i>	1964	<i>Pestalotiopsis aquatica</i>	Sabah: Tuaran, Agricultural Research Centre
288634	<i>Pestalotiopsis clavispora</i>	<i>Nephelium lappaceum</i>	1984	<i>Pestalotiopsis clavispora</i>	Sabah: Sandakan
271384	<i>Pestalotiopsis clavispora</i>	<i>Coffea canephora</i>	1982	<i>Pestalotiopsis clavispora</i>	Sabah
271385	<i>Pestalotiopsis clavispora</i>	<i>Coffea canephora</i>	1982	<i>Pestalotiopsis clavispora</i>	Sabah
280684	<i>Pestalotiopsis clavispora</i>	<i>Shorea curtisii</i>	1983	<i>Pestalotiopsis clavispora</i>	Peninsular Malaysia
225437	<i>Pestalotiopsis clavispora</i>	<i>Malus pumila</i>	1978	<i>Pestalotiopsis clavispora</i>	Sabah
166648	<i>Pestalotiopsis cruenta</i>	<i>Nephelium lappaceum</i>	1972	<i>Pestalotiopsis cruenta</i>	Sarawak: Sg. Tengah, Matang
63641	<i>Pestalotiopsis cruenta</i>	<i>Mallotus</i>	1956	<i>Pestalotiopsis cruenta</i>	Terengganu: Jerangau, Federal Experiment Station
62211	<i>Pestalotiopsis cruenta</i>	<i>Nephelium lappaceum</i>	-	<i>Pestalotiopsis cruenta</i>	Unspecified
54926	<i>Pestalotiopsis cruenta</i>	<i>Nephelium lappaceum</i>	-	<i>Pestalotiopsis cruenta</i>	Unspecified
103699	<i>Pestalotiopsis dichaeata</i>	<i>Elaeis guineensis</i>	1963	<i>Pestalotiopsis microspora</i>	Sabah: Tuaran, Agriculture Station
200187	<i>Pestalotiopsis disseminata</i>	<i>Litchi sinensis</i>	1976	<i>Pestalotiopsis disseminata</i>	Unspecified
297329a	<i>Pestalotiopsis disseminata</i>	<i>Eugenia aromatica</i>	1984	<i>Pestalotiopsis disseminata</i>	Sarawak
53224	<i>Pestalotiopsis disseminata</i>	<i>Ixora coccinea</i>	-	<i>Pestalotiopsis disseminata</i>	Unspecified
61051	<i>Pestalotiopsis disseminata</i>	<i>Oryza sativa</i>	-	<i>Pestalotiopsis disseminata</i>	Perak
56055	<i>Pestalotiopsis disseminata</i>	<i>Desmodium ovalifolium</i>	1954	<i>Pestalotiopsis disseminata</i>	Unspecified
54480	<i>Pestalotiopsis disseminata</i>	<i>Musa sapientum</i>	-	<i>Pestalotiopsis disseminata</i>	Unspecified
96483	<i>Pestalotiopsis fici</i>	<i>Elaeis guineensis</i>	1962	<i>Pestalotiopsis fici</i>	Sabah: Tungud Estate, Klagan
96485	<i>Pestalotiopsis fici</i>	<i>Elaeis guineensis</i>	1962	<i>Pestalotiopsis fici</i>	Sabah: Tungud Estate, Klagan
103469	<i>Pestalotiopsis foedans</i>	<i>Pinus</i>	1963		Kuala Lumpur
114589	<i>Pestalotiopsis glandicola</i>	<i>Annona muricata</i>	1965	<i>Pestalotiopsis glandicola</i>	Sarawak: Bau, 1st. Division
369739	<i>Pestalotiopsis guepinii</i>	<i>Theobroma cacao</i> , shoot	1995	<i>Pestalotiopsis guepinii</i>	Sabah: Tuaran
182545a	<i>Pestalotiopsis japonica</i>	<i>Vitex siamica</i>	1974	<i>Pestalotiopsis japonica</i>	Sarawak: Sg. Pinang

IMI number	Name	Substratum/Associated Organism	Year	Current Name	Locality
103688a	<i>Pestalotiopsis japonica</i>	<i>Elaeis guineensis</i>	1963	<i>Pestalotiopsis japonica</i>	Sabah: Sandakan, mile 32
153070	<i>Pestalotiopsis leprogena</i>	<i>Musa sapientum</i>	1970		Sarawak: Semongok
169741	<i>Pestalotiopsis leprogena</i>	<i>Theobroma cacao</i>	1972		East Malaysia
149097	<i>Pestalotiopsis leprogena</i>	<i>Cryptothelea cardiophaga</i>	1970		Sabah
149089	<i>Pestalotiopsis leprogena</i>	<i>Mahasena corbetti</i>	1970		Sabah
215756	<i>Pestalotiopsis leprogena</i>	<i>Theobroma cacao</i>	1977		Sabah
92346	<i>Pestalotiopsis leprogena</i>	<i>Hevea brasiliensis</i> , root, decayed, whole	1962		Kuala Lumpur: Rubber Research Institute
62490	<i>Pestalotiopsis leprogena</i>	<i>Musa sapientum</i>	1953		Melaka: Jasin Padi Test Station
380287	<i>Pestalotiopsis maculans</i>	roof tile	-	<i>Pestalotiopsis maculans</i>	Unspecified
397144	<i>Pestalotiopsis maculans</i>	Unspecified	2006	<i>Pestalotiopsis maculans</i>	Sarawak: Sarikei, Pakan
56063	<i>Pestalotiopsis maculiformans</i>	<i>Morinda elliptica</i>	1952	<i>Pestalotiopsis maculiformans</i>	Unspecified
264955	<i>Pestalotiopsis mangiferae</i>	<i>Mangifera indica</i>	1981	<i>Pestalotiopsis mangiferae</i>	Sarawak
359092	<i>Pestalotiopsis mangiferae</i>	<i>Mangifera indica</i> , leaf	1993	<i>Pestalotiopsis mangiferae</i>	Selangor: Petaling Jaya
62209	<i>Pestalotiopsis mangiferae</i>	<i>Eucalyptus deglupta</i>	-	<i>Pestalotiopsis mangiferae</i>	Unspecified
82839	<i>Pestalotiopsis mangiferae</i>	<i>Nephelium lappaceum</i>	1960	<i>Pestalotiopsis mangiferae</i>	Unspecified
78824	<i>Pestalotiopsis mangiferae</i>	<i>Mangifera indica</i>	1959	<i>Pestalotiopsis mangiferae</i>	Sabah: Tawau, near Apas Road
79331	<i>Pestalotiopsis mangiferae</i>	<i>Mangifera indica</i>	1959	<i>Pestalotiopsis mangiferae</i>	Sabah: Kundasang, Agricultural Station
281040	<i>Pestalotiopsis neglecta</i>	<i>Acacia mangium</i>	1983	<i>Pestalotiopsis neglecta</i>	Sabah
281049	<i>Pestalotiopsis neglecta</i>	<i>Malus</i>	1983	<i>Pestalotiopsis neglecta</i>	Sabah
310633	<i>Pestalotiopsis neglecta</i>	<i>Acacia mangium</i>	1986	<i>Pestalotiopsis neglecta</i>	Unspecified
310632	<i>Pestalotiopsis neglecta</i>	<i>Podocarpus wallichiana</i>	1986	<i>Pestalotiopsis neglecta</i>	Unspecified
357470	<i>Pestalotiopsis neglecta</i>	<i>Piper nigrum</i>	-	<i>Pestalotiopsis neglecta</i>	Sarawak
68935	<i>Pestalotiopsis neglecta</i>	<i>Elaeis guineensis</i>	1957	<i>Pestalotiopsis neglecta</i>	Peninsular Malaysia

IMInumber	Name	Substratum/Associated Organism	Year	Current Name	Locality
54936	<i>Pestalotiopsis neglecta</i>	<i>Elaeis guineensis</i>	-	<i>Pestalotiopsis neglecta</i>	Unspecified
166651a	<i>Pestalotiopsis palmarum</i>	<i>Cocos nucifera</i>	1972	<i>Pestalotiopsis palmarum</i>	Sarawak: Mukah, Oya Road
173378	<i>Pestalotiopsis palmarum</i>	<i>Artocarpus heterophylla</i>	1973	<i>Pestalotiopsis palmarum</i>	Sabah
123521	<i>Pestalotiopsis palmarum</i>	<i>Elaeis guineensis</i>	1966	<i>Pestalotiopsis palmarum</i>	Sarawak: 4th Division, Luah Agriculture Station
171558	<i>Pestalotiopsis palmarum</i>	<i>Cocos nucifera</i>	1972	<i>Pestalotiopsis palmarum</i>	Sabah
166143	<i>Pestalotiopsis palmarum</i>	<i>Cocos nucifera</i>	1972	<i>Pestalotiopsis palmarum</i>	Unspecified
159549	<i>Pestalotiopsis palmarum</i>	Unspecified	-	<i>Pestalotiopsis palmarum</i>	Sarawak: Semengok
173380	<i>Pestalotiopsis palmarum</i>	<i>Artocarpus heterophylla</i>	1973	<i>Pestalotiopsis palmarum</i>	Sabah
129263	<i>Pestalotiopsis palmarum</i>	<i>Elaeis guineensis</i>	1967	<i>Pestalotiopsis palmarum</i>	Sabah: Tuaran
194226	<i>Pestalotiopsis palmarum</i>	<i>Phalaenopsis amabilis</i>	1975	<i>Pestalotiopsis palmarum</i>	Unspecified
166146	<i>Pestalotiopsis palmarum</i>	<i>Cocos nucifera</i>	1972	<i>Pestalotiopsis palmarum</i>	Unspecified
266661	<i>Pestalotiopsis palmarum</i>	<i>Oryza sativa</i>	1982	<i>Pestalotiopsis palmarum</i>	Sarawak: Semongok
236826	<i>Pestalotiopsis palmarum</i>	<i>Stylosanthes gracilis</i>	1979	<i>Pestalotiopsis palmarum</i>	Sabah
233821	<i>Pestalotiopsis palmarum</i>	<i>Pinus</i>	1978	<i>Pestalotiopsis palmarum</i>	Sarawak
41018	<i>Pestalotiopsis palmarum</i>	<i>Cocos nucifera</i>	-	<i>Pestalotiopsis palmarum</i>	Unspecified
72943a	<i>Pestalotiopsis palmarum</i>	<i>Cocos nucifera</i>	1958	<i>Pestalotiopsis palmarum</i>	Perak
104492a	<i>Pestalotiopsis palmarum</i>	<i>Cocos nucifera</i>	1963	<i>Pestalotiopsis palmarum</i>	Sabah: Semporna, settlement scheme
134012	<i>Pestalotiopsis palmarum</i>	<i>Cocos nucifera</i>	1968	<i>Pestalotiopsis palmarum</i>	Unspecified
87277	<i>Pestalotiopsis palmarum</i>	<i>Cocos nucifera</i> , plant, diseased	1961	<i>Pestalotiopsis palmarum</i>	Sarawak
119136	<i>Pestalotiopsis palmarum</i>	<i>Cocos nucifera</i>	1966	<i>Pestalotiopsis palmarum</i>	Sabah: Lahad Datu, Tanah Nipah Road
79477	<i>Pestalotiopsis palmarum</i>	<i>Cocos nucifera</i>	1959	<i>Pestalotiopsis palmarum</i>	Sarawak: Sematang
104494	<i>Pestalotiopsis palmarum</i>	<i>Cocos nucifera</i>	1963	<i>Pestalotiopsis palmarum</i>	Sabah: Semporna, settlement scheme
95044	<i>Pestalotiopsis palmarum</i>	<i>Cocos nucifera</i>	1962	<i>Pestalotiopsis palmarum</i>	Sarawak

IMInumber	Name	Substratum/Associated Organism	Year	Current Name	Locality
54488	<i>Pestalotiopsis palmarum</i>	<i>Cocos nucifera</i>	-	<i>Pestalotiopsis palmarum</i>	Unspecified
79397	<i>Pestalotiopsis palmarum</i>	<i>Cocos nucifera</i>	1959	<i>Pestalotiopsis palmarum</i>	Sarawak: Miri
104495a	<i>Pestalotiopsis palmarum</i>	<i>Cocos nucifera</i>	1963	<i>Pestalotiopsis palmarum</i>	Sabah: Semporna, settlement scheme
68929	<i>Pestalotiopsis palmarum</i>	<i>Cocos nucifera</i>	1956	<i>Pestalotiopsis palmarum</i>	Perak
233823	<i>Pestalotiopsis psidii</i>	<i>Psidium guajava</i>	1978	<i>Pestalotiopsis psidii</i>	Sarawak
317985	<i>Pestalotiopsis psidii</i>	<i>Psidium guajava</i>	1987	<i>Pestalotiopsis psidii</i>	Sarawak
264956b	<i>Pestalotiopsis rosae</i>	<i>Rosa</i>	1981	<i>Pestalotia rosae</i>	Unspecified
158729	<i>Pestalotiopsis theae</i>	<i>Zea mays</i>	-	<i>Pestalotiopsis theae</i>	Sabah: Tuaran
204776	<i>Pestalotiopsis theae</i>	<i>Pinus caribaea</i>	1976	<i>Pestalotiopsis theae</i>	Unspecified
147347	<i>Pestalotiopsis theae</i>	<i>Theobroma cacao</i>	1970	<i>Pestalotiopsis theae</i>	Sabah: Agricultural Research Centre
192473	<i>Pestalotiopsis theae</i>	<i>Mangifera indica</i>	1975	<i>Pestalotiopsis theae</i>	Peninsular Malaysia
171572	<i>Pestalotiopsis theae</i>	<i>Elaeis guineensis</i>	1972	<i>Pestalotiopsis theae</i>	Sabah
171473	<i>Pestalotiopsis theae</i>	<i>Persea americana</i>	1972	<i>Pestalotiopsis theae</i>	Sabah
169761	<i>Pestalotiopsis theae</i>	<i>Theobroma cacao</i>	1972	<i>Pestalotiopsis theae</i>	East Malaysia
204785	<i>Pestalotiopsis theae</i>	<i>Pinus oocarpa</i>	1976	<i>Pestalotiopsis theae</i>	Unspecified
163290a	<i>Pestalotiopsis theae</i>	<i>Camellia sinensis</i>	1971	<i>Pestalotiopsis theae</i>	Sarawak: Stapok Agriculture Station
260099	<i>Pestalotiopsis theae</i>	Orchid (Wendy Scott), leaf	1981	<i>Pestalotiopsis theae</i>	Peninsular Malaysia
243079	<i>Pestalotiopsis theae</i>	<i>Zingiber officinale</i>	1979	<i>Pestalotiopsis theae</i>	Sabah: Tuaran, Agricultural Research Centre
242050	<i>Pestalotiopsis theae</i>	<i>Durio zibethinus</i>	1979	<i>Pestalotiopsis theae</i>	Sabah
242047	<i>Pestalotiopsis theae</i>	<i>Anacardium occidentale</i>	1979	<i>Pestalotiopsis theae</i>	Sabah
231969	<i>Pestalotiopsis theae</i>	<i>Pinus caribaea</i>	1978	<i>Pestalotiopsis theae</i>	Sabah
260101	<i>Pestalotiopsis theae</i>	<i>Dendrobium</i> , leaf	1981	<i>Pestalotiopsis theae</i>	Peninsular Malaysia
271788	<i>Pestalotiopsis theae</i>	<i>Mangifera indica</i>	1982	<i>Pestalotiopsis theae</i>	Peninsular Malaysia

IMInumber	Name	Substratum/Associated Organism	Year	Current Name	Locality
266660	<i>Pestalotiopsis theae</i>	<i>Oryza sativa</i>	1982	<i>Pestalotiopsis theae</i>	Sarawak: Semongok
294068	<i>Pestalotiopsis theae</i>	<i>Musa sapientum</i>	1985	<i>Pestalotiopsis theae</i>	Unspecified
302446	<i>Pestalotiopsis theae</i>	<i>Psidium guajava</i>	1986	<i>Pestalotiopsis theae</i>	Sabah: Kota Belud
314540	<i>Pestalotiopsis theae</i>	<i>Coffea liberica</i>	1987	<i>Pestalotiopsis theae</i>	Sarawak
314541	<i>Pestalotiopsis theae</i>	<i>Coffea liberica</i>	1987	<i>Pestalotiopsis theae</i>	Sarawak
318052	<i>Pestalotiopsis theae</i>	<i>Camellia sinensis</i>	1987	<i>Pestalotiopsis theae</i>	Sarawak
385454	<i>Pestalotiopsis theae</i>	Unspecified	2000	<i>Pestalotiopsis theae</i>	Unspecified
338820	<i>Pestalotiopsis theae</i>	<i>Koompassia malaccensis</i>	1989	<i>Pestalotiopsis theae</i>	Selangor: Kepong
338821	<i>Pestalotiopsis theae</i>	<i>Dipterocarpus</i>	1989	<i>Pestalotiopsis theae</i>	Selangor: Kepong
33524	<i>Pestalotiopsis theae</i>	<i>Camellia thea</i>	1948	<i>Pestalotiopsis theae</i>	Peninsular Malaysia
364295	<i>Pestalotiopsis theae</i>	<i>Theobroma cacao</i> , leaf	1994	<i>Pestalotiopsis theae</i>	Sabah: Tuaran
149085	<i>Pestalotiopsis theae</i> var. <i>minor</i>	<i>Mahasena corbetti</i>	1970		Sabah
149086	<i>Pestalotiopsis theae</i> var. <i>minor</i>	<i>Mahasena corbetti</i>	1970		Sabah
149098	<i>Pestalotiopsis theae</i> var. <i>minor</i>	<i>Cryptothelea cardiophaga</i>	1970		Sabah
149090	<i>Pestalotiopsis theae</i> var. <i>minor</i>	<i>Mahasena corbetti</i>	1970		Sabah
149084	<i>Pestalotiopsis theae</i> var. <i>minor</i>	<i>Mahasena corbetti</i>	1970		Sabah
107527a	<i>Pestalotiopsis theae</i> var. <i>minor</i>	Unspecified	1964		Sabah: Sandakan, Oil Palm Research Station
108401	<i>Pestalotiopsis theae</i> var. <i>minor</i>	<i>Elaeis guineensis</i>	1964		Sabah
194200	<i>Pestalotiopsis versicolor</i>	Unspecified	1975	<i>Pestalotiopsis versicolor</i>	Kuala Lumpur

IMInumber	Name	Substratum/Associated Organism	Year	Current Name	Locality
128594	<i>Pestalotiopsis versicolor</i>	<i>Citrus grandis</i>	1967	<i>Pestalotiopsis versicolor</i>	Sabah: Tuaran
192471	<i>Pestalotiopsis versicolor</i>	<i>Psidium</i>	1975	<i>Pestalotiopsis versicolor</i>	Peninsular Malaysia
192472	<i>Pestalotiopsis versicolor</i>	<i>Psidium</i>	1975	<i>Pestalotiopsis versicolor</i>	Peninsular Malaysia
159472	<i>Pestalotiopsis versicolor</i>	<i>Ananas sativus</i>	-	<i>Pestalotiopsis versicolor</i>	Peninsular Malaysia
128591	<i>Pestalotiopsis versicolor</i>	<i>Persea gratissima</i>	1967	<i>Pestalotiopsis versicolor</i>	Sabah: Tuaran
147353	<i>Pestalotiopsis versicolor</i>	<i>Musa sapientum</i>	1970	<i>Pestalotiopsis versicolor</i>	Sabah: Agricultural Research Centre
133843	<i>Pestalotiopsis versicolor</i>	<i>Elaeis guineensis</i>	1968	<i>Pestalotiopsis versicolor</i>	Sabah
158958	<i>Pestalotiopsis versicolor</i>	<i>Pinus oocarpa</i>	-	<i>Pestalotiopsis versicolor</i>	Selangor: Forest Research Institute, Kepong
204493	<i>Pestalotiopsis versicolor</i>	<i>Pinus caribaea</i>	1976	<i>Pestalotiopsis versicolor</i>	Unspecified
187903	<i>Pestalotiopsis versicolor</i>	<i>Vigna sesquipedalis</i>	1974	<i>Pestalotiopsis versicolor</i>	Peninsular Malaysia
206743	<i>Pestalotiopsis versicolor</i>	<i>Araucaria cunninghamii</i>	1976	<i>Pestalotiopsis versicolor</i>	Unspecified
173379	<i>Pestalotiopsis versicolor</i>	<i>Artocarpus heterophylla</i>	1973	<i>Pestalotiopsis versicolor</i>	Sabah
160386	<i>Pestalotiopsis versicolor</i>	forest soil	-	<i>Pestalotiopsis versicolor</i>	Selangor: Gombak Field Study Centre
159500	<i>Pestalotiopsis versicolor</i>	<i>Hevea</i>	-	<i>Pestalotiopsis versicolor</i>	Kuala Lumpur: Rubber Research Institute
192553	<i>Pestalotiopsis versicolor</i>	<i>Theobroma cacao</i>	1975	<i>Pestalotiopsis versicolor</i>	Sabah: Tuaran
248127	<i>Pestalotiopsis versicolor</i>	<i>Calamus trichycolius</i>	1980	<i>Pestalotiopsis versicolor</i>	Sabah: Tuaran, Agricultural Research Centre
259828	<i>Pestalotiopsis versicolor</i>	<i>Calamus caesius</i>	1981	<i>Pestalotiopsis versicolor</i>	Unspecified
271389	<i>Pestalotiopsis versicolor</i>	Unspecified	1982	<i>Pestalotiopsis versicolor</i>	Sabah
243873a	<i>Pestalotiopsis versicolor</i>	Plantae, seedling, wilted	1979	<i>Pestalotiopsis versicolor</i>	Peninsular Malaysia
271375	<i>Pestalotiopsis versicolor</i>	<i>Piper betle</i>	1982	<i>Pestalotiopsis versicolor</i>	Sabah
264727	<i>Pestalotiopsis versicolor</i>	Lymantriidae	1981	<i>Pestalotiopsis versicolor</i>	Sabah
228901	<i>Pestalotiopsis versicolor</i>	<i>Anacardium occidentale</i>	1978	<i>Pestalotiopsis versicolor</i>	Peninsular Malaysia

IMInumber	Name	Substratum/Associated Organism	Year	Current Name	Locality
259833	<i>Pestalotiopsis versicolor</i>	<i>Calamus manan</i>	1981	<i>Pestalotiopsis versicolor</i>	Unspecified
248128	<i>Pestalotiopsis versicolor</i>	<i>Calamus trichycolius</i>	1980	<i>Pestalotiopsis versicolor</i>	Sabah: Tuaran, Agricultural Research Centre
240516	<i>Pestalotiopsis versicolor</i>	<i>Coffea liberica</i>	1979	<i>Pestalotiopsis versicolor</i>	Sarawak
258477	<i>Pestalotiopsis versicolor</i>	<i>Calamus caesius</i>	1981	<i>Pestalotiopsis versicolor</i>	Sabah: Tuaran
276761	<i>Pestalotiopsis versicolor</i>	<i>Theobroma</i>	1983	<i>Pestalotiopsis versicolor</i>	Peninsular Malaysia
248125	<i>Pestalotiopsis versicolor</i>	<i>Calamus manan</i>	1980	<i>Pestalotiopsis versicolor</i>	Sabah: Tuaran, Agricultural Research Centre
288767	<i>Pestalotiopsis versicolor</i>	<i>Cocos nucifera</i>	1984	<i>Pestalotiopsis versicolor</i>	Peninsular Malaysia
242022	<i>Pestalotiopsis versicolor</i>	<i>Calamus manan</i>	1979	<i>Pestalotiopsis versicolor</i>	Sabah
231968	<i>Pestalotiopsis versicolor</i>	<i>Pinus caribaea</i>	1978	<i>Pestalotiopsis versicolor</i>	Sabah
242014	<i>Pestalotiopsis versicolor</i>	<i>Rosa</i>	1979	<i>Pestalotiopsis versicolor</i>	Sabah
277936	<i>Pestalotiopsis versicolor</i>	<i>Phalaenopsis violacea</i>	1983	<i>Pestalotiopsis versicolor</i>	Sarawak
285761	<i>Pestalotiopsis versicolor</i>	<i>Psidium guajava</i>	1984	<i>Pestalotiopsis versicolor</i>	Unspecified
251116	<i>Pestalotiopsis versicolor</i>	Unspecified	1980	<i>Pestalotiopsis versicolor</i>	Peninsular Malaysia
215758	<i>Pestalotiopsis versicolor</i>	<i>Pinus caribaea</i>	1977	<i>Pestalotiopsis versicolor</i>	Sabah
292894	<i>Pestalotiopsis versicolor</i>	<i>Asparagus officinalis</i>	1985	<i>Pestalotiopsis versicolor</i>	Sabah: Kundasang
274744	<i>Pestalotiopsis versicolor</i>	<i>Coffea canephora</i>	1983	<i>Pestalotiopsis versicolor</i>	Sabah
314337	<i>Pestalotiopsis versicolor</i>	<i>Nephelium lappaceum</i>	1985	<i>Pestalotiopsis versicolor</i>	Peninsular Malaysia
330531	<i>Pestalotiopsis versicolor</i>	<i>Psidium guajava</i>	1988	<i>Pestalotiopsis versicolor</i>	Sabah
314335	<i>Pestalotiopsis versicolor</i>	<i>Mangifera indica</i>	1985	<i>Pestalotiopsis versicolor</i>	Kedah
314336	<i>Pestalotiopsis versicolor</i>	<i>Mangifera indica</i>	1985	<i>Pestalotiopsis versicolor</i>	Peninsular Malaysia
310622	<i>Pestalotiopsis versicolor</i>	<i>Mesua ferrea</i>	1986	<i>Pestalotiopsis versicolor</i>	Unspecified
321550	<i>Pestalotiopsis versicolor</i>	<i>Psidium guajava</i>	1987	<i>Pestalotiopsis versicolor</i>	Sabah: Sandakan
310101	<i>Pestalotiopsis versicolor</i>	<i>Nicotiana tabacum</i>	1986	<i>Pestalotiopsis versicolor</i>	Sabah: Tambunan

IMInumber	Name	Substratum/Associated Organism	Year	Current Name	Locality
385437	<i>Pestalotiopsis versicolor</i>	Unspecified	2000	<i>Pestalotiopsis versicolor</i>	Unspecified
336087	<i>Pestalotiopsis versicolor</i>	<i>Koompassia malaccensis</i>	-	<i>Pestalotiopsis versicolor</i>	Unspecified
377868	<i>Pestalotiopsis versicolor</i>	<i>Theobroma cacao</i>	1997	<i>Pestalotiopsis versicolor</i>	Sabah: Tawau
370484	<i>Pestalotiopsis versicolor</i>	<i>Marasmius</i> , fruitbody	1996	<i>Pestalotiopsis versicolor</i>	Sabah: Ranau
370483	<i>Pestalotiopsis versicolor</i>	<i>Theobroma cacao</i>	1996	<i>Pestalotiopsis versicolor</i>	Sabah: Ranau
338822	<i>Pestalotiopsis versicolor</i>	<i>Dipterocarpus</i>	1989	<i>Pestalotiopsis versicolor</i>	Selangor: Kepong
339161	<i>Pestalotiopsis versicolor</i>	<i>Koompassia excelsa</i>	1989	<i>Pestalotiopsis versicolor</i>	Selangor: Kepong
338710	<i>Pestalotiopsis versicolor</i>	<i>Garcinia mangostana</i>	1990	<i>Pestalotiopsis versicolor</i>	Peninsular Malaysia
103686a	<i>Pestalotiopsis versicolor</i>	<i>Cocos nucifera</i>	1963	<i>Pestalotiopsis versicolor</i>	Sabah: Papar
54903	<i>Pestalotiopsis versicolor</i>	<i>Calamus</i>	-	<i>Pestalotiopsis versicolor</i>	Unspecified
105316	<i>Pestalotiopsis versicolor</i>	<i>Elaeis guineensis</i>	1964	<i>Pestalotiopsis versicolor</i>	Sabah: Tuaran
80611	<i>Pestalotiopsis versicolor</i>	<i>Cocos nucifera</i>	1960	<i>Pestalotiopsis versicolor</i>	Sabah: Tuaran, Central Agriculture Station
54484	<i>Pestalotiopsis versicolor</i>	<i>Pandanus tectorius</i>	-	<i>Pestalotiopsis versicolor</i>	Unspecified
63343	<i>Pestalotiopsis versicolor</i>	<i>Dacrydium elatum</i> , leaf	-	<i>Pestalotiopsis versicolor</i>	Sarawak
Family: Annulatascaceae					
156208	<i>Ceratostomella paradoxa</i>	<i>Ipomoea batatas</i>	1971	<i>Ceratocystis paradoxa</i>	Kuala Lumpur
60099	<i>Ceratostomella paradoxa</i>	<i>Ipomoea batatas</i>	-	<i>Ceratocystis paradoxa</i>	Unspecified
Family: Apiosporaceae					
78800	<i>Apiospora camptospora</i>	<i>Cymbopogon citratus</i>	1959	<i>Apiospora camptospora</i>	Sabah: Lahad Datu
62497	<i>Apiospora camptospora</i>	<i>Bambusa blumeana</i>	1956	<i>Apiospora camptospora</i>	Peninsular Malaysia
15358	<i>Apiospora montagnei</i>	<i>Elaeis guineensis</i> , plant, decaying	1933	<i>Apiospora montagnei</i>	Unspecified

IMInumber	Name	Substratum/Associated Organism	Year	Current Name	Locality
240022	<i>Apiospora montagnei</i>	<i>Stylosanthes gracilis</i>	1979	<i>Apiospora montagnei</i>	Sabah
276760	<i>Apiospora montagnei</i>	<i>Theobroma</i>	1983	<i>Apiospora montagnei</i>	Peninsular Malaysia
369768	<i>Apiospora montagnei</i>	<i>Theobroma cacao</i> , shoot	1995	<i>Apiospora montagnei</i>	Sabah: Tuaran
56893	<i>Apiospora montagnei</i>	Bambusoideae	-	<i>Apiospora montagnei</i>	Unspecified
304544	<i>Apiospora muroiana</i>	Bambusoideae	1984		Sabah
166949	<i>Arthrinium phaeospermum</i>	<i>Theobroma cacao</i>	1972	<i>Arthrinium phaeospermum</i>	Sabah: Agriculture Research Centre
288644	<i>Arthrinium phaeospermum</i>	<i>Fragaria</i> hybrid	1984	<i>Arthrinium phaeospermum</i>	Sabah: Kundasang
62498	<i>Cordella johnstonii</i>	<i>Bambusa blumeana</i>	1956	<i>Apiospora setosa</i>	Peninsular Malaysia

Family: Ceratocystidaceae

294065	<i>Ceratocystis adiposa</i>	<i>Mangifera indica</i>	1985	<i>Ceratocystis adiposa</i>	Unspecified
41384	<i>Ceratocystis adiposa</i>	<i>Cocos nucifera</i>	1931	<i>Ceratocystis adiposa</i>	Unspecified
15029	<i>Ceratocystis fimbriata</i>	Unspecified	-	<i>Ceratocystis fimbriata</i>	Unspecified
296609	<i>Ceratocystis fimbriata</i>	<i>Metroxylon</i>	1985	<i>Ceratocystis fimbriata</i>	Sarawak: Stapok
298314	<i>Ceratocystis fimbriata</i>	<i>Acacia mangium</i>	1985	<i>Ceratocystis fimbriata</i>	Pahang
109649	<i>Ceratocystis fimbriata</i>	<i>Hevea brasiliensis</i>	1964	<i>Ceratocystis fimbriata</i>	Kuala Lumpur: Rubber Research Institute
108697	<i>Ceratocystis fimbriata</i>	<i>Hevea brasiliensis</i>	1964	<i>Ceratocystis fimbriata</i>	Unspecified
172621	<i>Ceratocystis paradoxa</i>	<i>Elaeis guineensis</i>	1973	<i>Ceratocystis paradoxa</i>	Unspecified
173363	<i>Ceratocystis paradoxa</i>	<i>Elaeis guineensis</i>	1973	<i>Ceratocystis paradoxa</i>	Sabah
200176	<i>Ceratocystis paradoxa</i>	<i>Theobroma cacao</i>	1976	<i>Ceratocystis paradoxa</i>	Unspecified
171567	<i>Ceratocystis paradoxa</i>	<i>Elaeis guineensis</i>	1972	<i>Ceratocystis paradoxa</i>	Sabah
177797	<i>Ceratocystis paradoxa</i>	<i>Theobroma cacao</i>	1973	<i>Ceratocystis paradoxa</i>	Sabah
160785	<i>Ceratocystis paradoxa</i>	<i>Elaeis guineensis</i>	-	<i>Ceratocystis paradoxa</i>	Sabah

IMInumber	Name	Substratum/Associated Organism	Year	Current Name	Locality
159557	<i>Ceratocystis paradoxa</i>	<i>Cocos nucifera</i> , roots	-	<i>Ceratocystis paradoxa</i>	Sarawak: Kabong
171562	<i>Ceratocystis paradoxa</i>	<i>Elaeis guineensis</i>	1972	<i>Ceratocystis paradoxa</i>	Sabah
159563	<i>Ceratocystis paradoxa</i>	Unspecified	-	<i>Ceratocystis paradoxa</i>	Sarawak: Kabong
198338	<i>Ceratocystis paradoxa</i>	soil	1975	<i>Ceratocystis paradoxa</i>	Unspecified
242084	<i>Ceratocystis paradoxa</i>	<i>Saccharum officinarum</i>	1979	<i>Ceratocystis paradoxa</i>	Sarawak
295871	<i>Ceratocystis paradoxa</i>	<i>Ananas comosus</i>	1985	<i>Ceratocystis paradoxa</i>	Sabah: Tuaran
283930	<i>Ceratocystis paradoxa</i>	<i>Metroxylon</i>	1984	<i>Ceratocystis paradoxa</i>	Sarawak
266554	<i>Ceratocystis paradoxa</i>	<i>Cocos nucifera</i> , fruit	1982	<i>Ceratocystis paradoxa</i>	Pulau Pinang
261479	<i>Ceratocystis paradoxa</i>	<i>Theobroma cacao</i>	1981	<i>Ceratocystis paradoxa</i>	Perak
283929	<i>Ceratocystis paradoxa</i>	<i>Metroxylon</i>	1984	<i>Ceratocystis paradoxa</i>	Sarawak
283922	<i>Ceratocystis paradoxa</i>	<i>Metroxylon</i>	1984	<i>Ceratocystis paradoxa</i>	Sarawak
261480	<i>Ceratocystis paradoxa</i>	<i>Theobroma cacao</i>	1981	<i>Ceratocystis paradoxa</i>	Perak
260696	<i>Ceratocystis paradoxa</i>	<i>Theobroma cacao</i> , stem	1981	<i>Ceratocystis paradoxa</i>	Perak
246155	<i>Ceratocystis paradoxa</i>	<i>Elaeis guineensis</i>	1980	<i>Ceratocystis paradoxa</i>	Sabah
260697	<i>Ceratocystis paradoxa</i>	<i>Theobroma cacao</i> , stem	1981	<i>Ceratocystis paradoxa</i>	Perak
225443	<i>Ceratocystis paradoxa</i>	<i>Ananas comosus</i>	1978	<i>Ceratocystis paradoxa</i>	Sabah
328514	<i>Ceratocystis paradoxa</i>	<i>Carica</i>	1988	<i>Ceratocystis paradoxa</i>	Perak
361099	<i>Ceratocystis paradoxa</i>	<i>Theobroma cacao</i> , pod	1993	<i>Ceratocystis paradoxa</i>	Sabah: Ranau
361100	<i>Ceratocystis paradoxa</i>	<i>Theobroma cacao</i> , pod	1993	<i>Ceratocystis paradoxa</i>	Sabah: Kudat
50560	<i>Ceratocystis paradoxa</i>	<i>Ananas comosus</i>	1952	<i>Ceratocystis paradoxa</i>	Unspecified
354390	<i>Ceratocystis paradoxa</i>	<i>Ananas comosus</i>	-	<i>Ceratocystis paradoxa</i>	Peninsular Malaysia
361098	<i>Ceratocystis paradoxa</i>	<i>Theobroma cacao</i> , pod	1993	<i>Ceratocystis paradoxa</i>	Sabah: Keningau
358847	<i>Ceratocystis paradoxa</i>	<i>Cocos nucifera</i>	-	<i>Ceratocystis paradoxa</i>	Sarawak: Kuching
354391	<i>Ceratocystis paradoxa</i>	<i>Ananas comosus</i>	-	<i>Ceratocystis paradoxa</i>	Peninsular Malaysia

IMInumber	Name	Substratum/Associated Organism	Year	Current Name	Locality
358091	<i>Ceratocystis paradoxa</i>	Palmae	-	<i>Ceratocystis paradoxa</i>	Peninsular Malaysia
108720	<i>Ceratocystis paradoxa</i>	<i>Elaeis guineensis</i>	1964	<i>Ceratocystis paradoxa</i>	Sabah
62603	<i>Ceratocystis paradoxa</i>	<i>Ipomoea batatas</i> , tuber	-	<i>Ceratocystis paradoxa</i>	Unspecified
90215	<i>Ceratocystis paradoxa</i>	<i>Ananas comosus</i>	1961	<i>Ceratocystis paradoxa</i>	Unspecified
106622	<i>Ceratocystis paradoxa</i>	<i>Elaeis guineensis</i> , leaf, base	1964	<i>Ceratocystis paradoxa</i>	Perak
62475	<i>Ceratocystis paradoxa</i>	<i>Ananas comosus</i>	-	<i>Ceratocystis paradoxa</i>	Unspecified
62012	<i>Ceratocystis paradoxa</i>	<i>Sandoricum indicum</i>	1955	<i>Ceratocystis paradoxa</i>	Johor: Muar
79278	<i>Chalaropsis thielavioides</i>	<i>Crotalaria juncea</i>	1959	<i>Ceratocystis paradoxa</i>	Sabah: Segama Estate
Family: Chaetomiaceae					
107863	<i>Botryotrichum piluliferum</i>	<i>Saccharum officinarum</i>	1964	<i>Botryotrichum piluliferum</i>	Kuala Lumpur
384306	<i>Chaetomidium minutum</i>	Unspecified	2000	<i>Thielavia minuta</i>	Sarawak: Kuching
311714	<i>Chaetomium aureum</i>	<i>Acacia mangium</i> , root	1986	<i>Chaetomium aureum</i>	Pahang: Kemasul
93282	<i>Chaetomium aureum</i>	<i>Elaeis guineensis</i> , seedling	1962	<i>Chaetomium aureum</i>	Kuala Lumpur
100083	<i>Chaetomium bostrychodes</i>	<i>Hevea brasiliensis</i> , seed, surface sterilized	1963	<i>Chaetomium bostrychodes</i>	Kuala Lumpur
233496	<i>Chaetomium brasiliense</i>	<i>Glycine max</i>	1978	<i>Chaetomium brasiliense</i>	Peninsular Malaysia
224016	<i>Chaetomium brasiliense</i>	<i>Albizia falcata</i>	1977	<i>Chaetomium brasiliense</i>	Sabah
316978	<i>Chaetomium brasiliense</i>	<i>Musa</i>	-	<i>Chaetomium brasiliense</i>	Unspecified
339483	<i>Chaetomium brasiliense</i>	<i>Bos taurus</i>	1990	<i>Chaetomium brasiliense</i>	Selangor: Ulu Langat, Bandar Baru Bangi
133845	<i>Chaetomium cristatum</i>	<i>Elaeis guineensis</i>	1968		Sabah
119308	<i>Chaetomium cupreum</i>	<i>Elaeis guineensis</i>	1966	<i>Chaetomium cupreum</i>	Selangor: Banting
233504	<i>Chaetomium cupreum</i>	<i>Glycine max</i>	1978	<i>Chaetomium cupreum</i>	Peninsular Malaysia

IMInumber	Name	Substratum/Associated Organism	Year	Current Name	Locality
311730	<i>Chaetomium cupreum</i>	<i>Gmelina arborea</i> , root	1986	<i>Chaetomium cupreum</i>	Pahang: Kemasul
339476	<i>Chaetomium cupreum</i>	<i>Lycopersicon esculentum</i> , root	1989	<i>Chaetomium cupreum</i>	Pahang: Cameron Highlands, Tanah Rata
339477	<i>Chaetomium cupreum</i>	<i>Lycopersicon esculentum</i> , root	1989	<i>Chaetomium cupreum</i>	Pahang: Cameron Highlands, Tanah Rata
45895	<i>Chaetomium cupreum</i>	<i>Hevea brasiliensis</i> , root	-	<i>Chaetomium cupreum</i>	Unspecified
93283	<i>Chaetomium cupreum</i>	<i>Elaeis guineensis</i> , seedling	1962	<i>Chaetomium cupreum</i>	Kuala Lumpur
224014	<i>Chaetomium dolichotrichum</i>	<i>Araucaria cunninghamii</i>	1977	<i>Chaetomium funicola</i>	Sabah
201248	<i>Chaetomium funicola</i>	<i>Pinus caribaea</i>	1976	<i>Chaetomium funicola</i>	Sabah
201250	<i>Chaetomium funicola</i>	<i>Pinus caribaea</i>	1976	<i>Chaetomium funicola</i>	Sabah
201249	<i>Chaetomium funicola</i>	<i>Pinus caribaea</i>	1976	<i>Chaetomium funicola</i>	Sabah
201257	<i>Chaetomium funicola</i>	<i>Pinus caribaea</i>	1976	<i>Chaetomium funicola</i>	Sabah
233495	<i>Chaetomium funicola</i>	<i>Glycine max</i>	1978	<i>Chaetomium funicola</i>	Peninsular Malaysia
278078	<i>Chaetomium funicola</i>	<i>Lycopersicon esculentum</i>	1983	<i>Chaetomium funicola</i>	Peninsular Malaysia
311729	<i>Chaetomium funicola</i>	<i>Gmelina arborea</i> , root	1986	<i>Chaetomium funicola</i>	Pahang: Kemasul
339487	<i>Chaetomium funicola</i>	Unspecified	1989	<i>Chaetomium funicola</i>	Kuala Lumpur: University of Malaya, IPT farm
179323	<i>Chaetomium fusiforme</i>	<i>Oryza</i>	1973	<i>Chaetomium fusiforme</i>	Peninsular Malaysia
201251	<i>Chaetomium globosum</i>	<i>Pinus caribaea</i>	1976	<i>Chaetomium globosum</i>	Sabah
204482	<i>Chaetomium globosum</i>	Unspecified	1976	<i>Chaetomium globosum</i>	Peninsular Malaysia
201238	<i>Chaetomium globosum</i>	<i>Pinus caribaea</i>	1976	<i>Chaetomium globosum</i>	Sabah
228926	<i>Chaetomium globosum</i>	<i>Phaseolus mungo</i>	1978	<i>Chaetomium globosum</i>	Peninsular Malaysia
240021	<i>Chaetomium globosum</i>	<i>Stylosanthes gracilis</i>	1979	<i>Chaetomium globosum</i>	Sabah
224013	<i>Chaetomium globosum</i>	<i>Araucaria cunninghamii</i>	1977	<i>Chaetomium globosum</i>	Sabah
339481	<i>Chaetomium globosum</i>	<i>Elaeis guineensis</i>	1990	<i>Chaetomium globosum</i>	Negeri Sembilan: Seremban

IMI number	Name	Substratum/Associated Organism	Year	Current Name	Locality
336083	<i>Chaetomium globosum</i>	<i>Koompassia malaccensis</i> , hardwood stake	-	<i>Chaetomium globosum</i>	Unspecified
339479	<i>Chaetomium globosum</i>	<i>Hevea brasiliensis</i> , soil	1989	<i>Chaetomium globosum</i>	Selangor: Kajang, Ulu Langat
339478	<i>Chaetomium globosum</i>	soil	1989	<i>Chaetomium globosum</i>	Selangor: Ulu Langat, Bandar Baru Bangi
337090	<i>Chaetomium globosum</i>	pole	1989	<i>Chaetomium globosum</i>	Perak
337070	<i>Chaetomium globosum</i>	Angiospermae, hardwood stake	1989	<i>Chaetomium globosum</i>	Unspecified
360542	<i>Chaetomium globosum</i>	<i>Psidium guajava</i> , fruit	1991	<i>Chaetomium globosum</i>	Selangor: Serdang, MARDI
336098	<i>Chaetomium globosum</i>	Unspecified	-	<i>Chaetomium globosum</i>	Unspecified
339486	<i>Chaetomium globosum</i>	Unspecified	1989	<i>Chaetomium globosum</i>	Kuala Lumpur: University of Malaya, IPT farm
339485	<i>Chaetomium globosum</i>	<i>Pleurotus floridanus</i>	1989	<i>Chaetomium globosum</i>	Kuala Lumpur: University of Malaya, IPT farm
339484	<i>Chaetomium globosum</i>	<i>Bos taurus</i>	1990	<i>Chaetomium globosum</i>	Selangor: Ulu Langat, Bandar Baru Bangi
337069	<i>Chaetomium globosum</i>	Angiospermae, hardwood stake	1989	<i>Chaetomium globosum</i>	Unspecified
336100	<i>Chaetomium globosum</i>	Unspecified	-	<i>Chaetomium globosum</i>	Unspecified
51320	<i>Chaetomium globosum</i>	paper, blotting paper, near rotting cocoa pod	1952	<i>Chaetomium globosum</i>	Unspecified
339482	<i>Chaetomium globosum</i>	<i>Hevea brasiliensis</i>	1990	<i>Chaetomium globosum</i>	Negeri Sembilan: Seremban
93284	<i>Chaetomium globosum</i>	<i>Terminalia catappa</i> , leaf	1962	<i>Chaetomium globosum</i>	Kuala Lumpur
87282	<i>Chaetomium globosum</i>	<i>Elaeis guineensis</i> , bud	1961	<i>Chaetomium globosum</i>	Sarawak
62014	<i>Chaetomium globosum</i>	<i>Oryza ridleyi</i>	1955	<i>Chaetomium globosum</i>	Kuala Lumpur
61753	<i>Chaetomium globosum</i>	painted radio cabinet	-	<i>Chaetomium globosum</i>	Unspecified

IMInumber	Name	Substratum/Associated Organism	Year	Current Name	Locality
201239	<i>Chaetomium indicum</i>	<i>Pinus caribaea</i>	1976	<i>Chaetomium indicum</i>	Sabah
201244	<i>Chaetomium indicum</i>	<i>Pinus caribaea</i>	1976	<i>Chaetomium indicum</i>	Sabah
201259	<i>Chaetomium indicum</i>	<i>Pinus caribaea</i>	1976	<i>Chaetomium indicum</i>	Sabah
201246	<i>Chaetomium indicum</i>	<i>Pinus caribaea</i>	1976	<i>Chaetomium indicum</i>	Sabah
224012	<i>Chaetomium indicum</i>	<i>Araucaria cunninghamii</i>	1977	<i>Chaetomium indicum</i>	Sabah
216590	<i>Chaetomium indicum</i>	<i>Capsicum annum</i>	1977	<i>Chaetomium indicum</i>	Peninsular Malaysia
359845	<i>Chaetomium lucknowense</i>	<i>Syzygium samarangense</i> , leaf	-	<i>Chaetomium lucknowense</i>	Peninsular Malaysia
224011	<i>Chaetomium murorum</i>	<i>Araucaria cunninghamii</i>	1977	<i>Chaetomium murorum</i>	Sabah
212429	<i>Chaetomium reflexum</i>	<i>Vigna sinensis</i>	1977	<i>Chaetomium reflexum</i>	Unspecified
180057	<i>Chaetomium seminudum</i>	<i>Theobroma cacao</i>	1973	<i>Farrowia seminuda</i>	Sabah
171479	<i>Chaetomium spirale</i>	<i>Persea americana</i>	1972	<i>Chaetomium spirale</i>	Sabah
106336a	<i>Chaetomium spirale</i>	<i>Hevea</i> , bark	1963	<i>Chaetomium spirale</i>	Kuala Lumpur
144883	<i>Chaetomium tetrasporum</i>	Unspecified	-	<i>Chaetomium tetrasporum</i>	Peninsular Malaysia
289313	<i>Chaetomium thermophilum</i>	Unspecified	1984	<i>Chaetomium thermophilum</i>	Kuala Lumpur
233494	<i>Chaetomium trilaterale</i>	<i>Glycine max</i>	1978	<i>Chaetomium trilaterale</i>	Peninsular Malaysia
228966	<i>Chaetomium trilaterale</i>	plant material, decomposing	1978	<i>Chaetomium trilaterale</i>	Peninsular Malaysia
302448	<i>Chaetomium trilaterale</i>	<i>Cocos nucifera</i>	1985	<i>Chaetomium trilaterale</i>	Sabah: Menumbok
254197	<i>Chaetomium trilaterale</i>	<i>Gmelina arborea</i>	1980	<i>Chaetomium trilaterale</i>	Peninsular Malaysia
89455	<i>Chaetomium trilaterale</i>	<i>Durio zibethinus</i>	1961	<i>Chaetomium trilaterale</i>	Sarawak
265366	<i>Corynascus sepedonium</i>	<i>Oryza sativa</i>	1982	<i>Corynascus sepedonium</i>	Peninsular Malaysia
145691	<i>Farrowia malaysiensis</i>	<i>Uncaria gambier</i>	1969	<i>Chaetomium malaysiense</i>	Kuala Lumpur
183184	<i>Farrowia malaysiensis</i>	<i>Elaeis guineensis</i>	1974	<i>Chaetomium malaysiense</i>	Peninsular Malaysia
181161	<i>Humicola fuscoatra</i>	soil	1973	<i>Humicola fuscoatra</i>	Unspecified

IMInumber	Name	Substratum/Associated Organism	Year	Current Name	Locality
171553	<i>Humicola fuscoatra</i>	<i>Cocos nucifera</i>	1972	<i>Humicola fuscoatra</i>	Sabah
198342	<i>Humicola fuscoatra</i>	soil	1975	<i>Humicola fuscoatra</i>	Unspecified
232213	<i>Humicola fuscoatra</i>	<i>Centrosema pubescens</i>	1978	<i>Humicola fuscoatra</i>	Peninsular Malaysia
231221	<i>Humicola fuscoatra</i>	Plantae, root, decomposing	1978	<i>Humicola fuscoatra</i>	Peninsular Malaysia
303758	<i>Humicola fuscoatra</i>	<i>Hevea brasiliensis</i> , soil	1986	<i>Humicola fuscoatra</i>	Peninsular Malaysia
363634	<i>Humicola fuscoatra</i>	<i>Piper nigrum</i> , soil	1994	<i>Humicola fuscoatra</i>	Sarawak: Semongok
179797	<i>Humicola grisea</i>	soil	1973	<i>Humicola grisea</i>	Peninsular Malaysia
232928	<i>Thielavia sepedonium</i>	<i>Oryza sativa</i> , milled seed	1978	<i>Corynascus sepedonium</i>	Peninsular Malaysia
140974	<i>Thielavia terricola</i>	<i>Zea mays</i>	-	<i>Thielavia terricola</i>	Kuala Lumpur
188290	<i>Trichocladium lobatum</i>	Unspecified	1974	<i>Trichocladium lobatum</i>	Unspecified

Family: Chaetosphaeriaceae

335265	<i>Chaetosphaeria pulchriseta</i>	Unspecified	1988	<i>Chaetosphaeria pulchriseta</i>	Johor
352055	<i>Chloridium codinaeoides</i>	<i>Corypha umbraculifera</i>	1989		Sabah: Tawau, Bal Estate
352056	<i>Chloridium codinaeoides</i>	<i>Calamus manan</i> , decaying rachis	-		Sarawak: Bako National Park
356951	<i>Chloridium lignicola</i>	Unspecified	1990	<i>Chloridium lignicola</i>	Pahang: Lepar Forest Reserve
352058	<i>Chloridium reniforme</i>	<i>Salacca</i> , decaying rachis	1989		Sabah: Lahad Datu, Danum Valley
355189	<i>Chloridium reniforme</i>	Unspecified	1989		Pahang: Lepar Forest Reserve
355188	<i>Chloridium reniforme</i>	Unspecified	1989		Pahang: Lepar Forest Reserve
352057	<i>Chloridium reniforme</i>	<i>Oncosperma horridum</i>	1990		Sarawak: Santubong
356952	<i>Chloridium smithiae</i>	Unspecified	1989		Pahang: Lepar Forest Reserve
355187	<i>Chloridium transvaalense</i>	Angiospermae, decaying leaf	1990		Pahang: Bukit Rengit Forest Reserve
356953	<i>Chloridium virescens</i>	Unspecified	1989	<i>Chaetosphaeria vermicularioides</i>	Pahang: Lepar Forest Reserve

IMInumber	Name	Substratum/Associated Organism	Year	Current Name	Locality
312358	<i>Codinaea dendroidea</i>	Plantae, leaf, decaying, submerged	1986	<i>Dictyochaeta dendroidea</i>	Peninsular Malaysia
297435a	<i>Codinaea gonytrichoides</i>	Plantae, leaf, litter	1984	<i>Dictyochaetopsis gonytrichoides</i>	Peninsular Malaysia
283044	<i>Codinaea gonytrichoides</i>	Unspecified	-	<i>Dictyochaetopsis gonytrichoides</i>	Unspecified
312436	<i>Codinaea malaysiana</i>	Plantae, leaf, decaying	1986	<i>Dictyochaeta malaysiana</i>	Peninsular Malaysia
299115	<i>Codinaea parva</i>	<i>Citrus</i> , root	1985	<i>Dictyochaeta parva</i>	Kuala Lumpur
354778	<i>Craspedodidymum proliferans</i>		1990		Pahang: Bukit Rengit Forest Reserve
355175	<i>Dictyochaeta aliformis</i>	Angiospermae	1990		Pahang: Bukit Rengit Forest Reserve
335262	<i>Dictyochaeta aliformis</i>	Unspecified	1989		Kedah: Gunung Jerai
335371	<i>Dictyochaeta assamica</i>	Unspecified	1989	<i>Dictyochaeta assamica</i>	Sarawak
355176	<i>Dictyochaeta assamica</i>	Angiospermae, leaf	1990	<i>Dictyochaeta assamica</i>	Pahang: Bukit Rengit Forest Reserve
335370	<i>Dictyochaeta assamica</i>	Plantae, decaying leaf	1989	<i>Dictyochaeta assamica</i>	Kelantan: Gua Musang
335372	<i>Dictyochaeta assamica</i>	Plantae, decaying leaf	1989	<i>Dictyochaeta assamica</i>	Sabah: Gunung Danum
335369	<i>Dictyochaeta assamica</i>	Plantae, decaying leaf	1988	<i>Dictyochaeta assamica</i>	Pahang: Bukit Rengit Forest Reserve
335268	<i>Dictyochaeta cylindrospora</i>	<i>Pinanga</i> , decaying leaf	1989		Pahang: Lepar Forest Reserve
355186	<i>Dictyochaeta cylindrospora</i>	Angiospermae, decaying submerged leaf	1989		Pahang: Lepar Forest Reserve
355177	<i>Dictyochaeta daphnioides</i>	Angiospermae, submerged leaf	1990	<i>Dictyochaeta daphnioides</i>	Pahang: Bukit Rengit Forest Reserve
355178	<i>Dictyochaeta fertilis</i>	Angiospermae, submerged leaf	1989	<i>Dictyochaeta fertilis</i>	Pahang: Lepar Forest Reserve
350854	<i>Dictyochaeta fertilis</i>	<i>Daemonorops oligophyllus</i> , decaying leaf	1989	<i>Dictyochaeta fertilis</i>	Sabah: Tawau Hills Park

IMInumber	Name	Substratum/Associated Organism	Year	Current Name	Locality
335368	<i>Dictyochaeta fertilis</i>	Plantae, decaying leaf	1988	<i>Dictyochaeta fertilis</i>	Kuala Lumpur: University of Malaya, Botany Gardens
335141	<i>Dictyochaeta gonytrichoides</i>	Unspecified	1989	<i>Dictyochaetopsis gonytrichoides</i>	Pahang: Lepar Forest Reserve
335142	<i>Dictyochaeta gonytrichoides</i>	Plantae, decaying leaf	1989	<i>Dictyochaetopsis gonytrichoides</i>	Kedah: Gunung Jerai
343460	<i>Dictyochaeta guadalcanalensis</i>	Unspecified	1990	<i>Phialogeniculata guadalcanalensis</i>	Sarawak: Bako National Park
338176	<i>Dictyochaeta gyrosetula</i>	Unspecified	1989		Pahang: Lepar Forest Reserve
355179	<i>Dictyochaeta hamata</i>	Angiospermae, leaf	1990	<i>Dictyochaetopsis hamata</i>	Pahang: Bukit Rengit Forest Reserve
328838	<i>Dictyochaeta hamata</i>	leaf	1987	<i>Dictyochaetopsis hamata</i>	Peninsular Malaysia
335365	<i>Dictyochaeta incrassata</i>	<i>Oncosperma tigillaria</i> , decaying rachis	1989		Kelantan: Gua Musang, Tumpat
335266	<i>Dictyochaeta leparensis</i>	<i>Cyperus radians</i> , decaying leaf	1989		Pahang: Lepar Forest Reserve
335366	<i>Dictyochaeta longispora</i>	Plantae, decaying leaf	1989	<i>Dictyochaeta longispora</i>	Pahang: Lepar Forest Reserve
335363	<i>Dictyochaeta lunulospora</i>	Plantae, twig	1988		Selangor: Mimaland
328837	<i>Dictyochaeta macrospora</i>	Plantae, leaf	1986		Pahang
328839	<i>Dictyochaeta pahangensis</i>	Plantae, twig	1986	<i>Dictyochaetopsis pahangensis</i>	Pahang
335264	<i>Dictyochaeta pluriguttulata</i>	Unspecified	1989		Kedah: Gunung Jerai
355180	<i>Dictyochaeta pluriguttulata</i>	Unspecified	1990		Pahang: Bukit Rengit Forest Reserve
313452	<i>Dictyochaeta ramulosestula</i>	Plantae, leaf, decaying, submerged	1986	<i>Dictyochaeta ramulosestula</i>	Pahang
353054	<i>Dictyochaeta ramulosestula</i>	Unspecified	1989	<i>Dictyochaeta ramulosestula</i>	Pahang: Lepar Forest Reserve
355181	<i>Dictyochaeta sampahia</i>	Angiospermae	1990		Pahang: Lepar Forest Reserve
336925	<i>Dictyochaeta sampahia</i>	Dicotyledonae, decaying submerged leaf	1989		Pahang: Lepar Forest Reserve

IMInumber	Name	Substratum/Associated Organism	Year	Current Name	Locality
355182	<i>Dictyochaeta simplex</i>	Angiospermae, leaf	1990	<i>Dictyochaeta simplex</i>	Pahang: Bukit Rengit Forest Reserve
335367	<i>Dictyochaeta simplex</i>	Plantae, decaying leaf	1988	<i>Dictyochaeta simplex</i>	Johor: Gunung Pantı Barat
348688	<i>Dictyochaeta stipitocolla</i>	<i>Calamus ornatus</i> , decaying leaf	1989		Sabah: Lahad Datu, Danum Valley
335267	<i>Dictyochaeta stipitocolla</i>	<i>Pinanga malaiana</i>	1989		Pahang: Pulau Tioman
343458	<i>Dictyochaeta subfuscospora</i>	Unspecified	1989		Johor: Gunung Pantı
355183	<i>Dictyochaeta triseptata</i>	Angiospermae	1989	<i>Dictyochaeta triseptata</i>	Pahang: Lepar Forest Reserve
355184	<i>Dictyochaeta tumidoseta</i>	Unspecified	1990		Pahang: Lepar Forest Reserve
335263	<i>Dictyochaeta tumidospora</i>	Unspecified	1988		Pahang: Bukit Rengit Forest Reserve
335364	<i>Dictyochaeta variabilis</i>	<i>Oncosperma horridum</i> , decaying rachis	1989		Pahang: Bukit Rengit Forest Reserve
343459	<i>Dictyochaeta vittata</i>	Unspecified	1990		Pahang: Taman Negara
353082	<i>Dischloridium inaequiseptatum</i>	Unspecified	1990		Pahang: Bukit Rengit Forest Reserve
267737	<i>Dischloridium laeense</i>	Magnoliopsida	1982	<i>Australiasca laeënsis</i>	Kuala Lumpur
335602	<i>Dischloridium laeense</i>	Plantae, twig	1988	<i>Australiasca laeënsis</i>	Kuala Lumpur: University of Malaya, Botany Garden
353083	<i>Dischloridium laeense</i>	Angiospermae, decaying leaf	1990	<i>Australiasca laeënsis</i>	Pahang: Bukit Rengit Forest Reserve
356955	<i>Dischloridium laeense</i>	Dicotyledonae, decaying leaf	1990	<i>Australiasca laeënsis</i>	Pahang: Bukit Rengit Forest Reserve
335581c	<i>Dischloridium laeense</i>	Plantae, leaf	1988	<i>Australiasca laeënsis</i>	Selangor: Gombak Forest Reserve
352064	<i>Dischloridium triseptatum</i>	<i>Calamus</i> , decaying rachis	1991		Pahang: Rengit
179898	<i>Gonytrichum macrocladum</i>	soil	1972	<i>Gonytrichum macrocladum</i>	Kuala Lumpur: Rubber Research Institute
350856	<i>Gonytrichum macrocladum</i>	<i>Oncosperma horridum</i> , decaying rachis	1990	<i>Gonytrichum macrocladum</i>	Pahang: Lepar Forest Reserve

IMInumber	Name	Substratum/Associated Organism	Year	Current Name	Locality
356956	<i>Kylindria keitae</i>	Dicotyledonae, decaying leaf	1990		Pahang: Bukit Rengit Forest Reserve
283045	<i>Menisporopsis pirozynskii</i>	Unspecified	-	<i>Menisporopsis pirozynskii</i>	Unspecified
348616	<i>Menisporopsis pirozynskii</i>	<i>Daemonorops</i>	1989	<i>Menisporopsis pirozynskii</i>	Pahang: Lepar Forest Reserve
354781	<i>Menisporopsis profusa</i>	Plantae, decaying leaf	1990		Pahang: Lepar Forest Reserve
348617	<i>Menisporopsis theobromae</i>	<i>Plectocomiopsis geminiflorus</i>	1989	<i>Menisporopsis theobromae</i>	Pahang: Rengit
354782	<i>Menisporopsis theobromae</i>	Plantae, decaying leaf	1990	<i>Menisporopsis theobromae</i>	Pahang: Lepar Forest Reserve
348704	<i>Sporoschisma nigroseptatum</i>	<i>Arenga microcarpa</i> , decaying leaf	1989	<i>Sporoschisma nigroseptatum</i>	Kuala Lumpur: University of Malaya, Rimba Ilmu
374538	<i>Sporoschisma phaeocentron</i>	Unspecified	1995	<i>Sporoschisma phaeocentron</i>	Pahang: Hutan Lipur Lentang
267750	<i>Thozetella tocklaiensis</i>	Magnoliopsida	1982	<i>Thozetella tocklaiensis</i>	Kuala Lumpur
Family: Clavicipitaceae					
56065	<i>Aschersonia cubensis</i>	<i>Morinda elliptica</i>	-	<i>Aschersonia cubensis</i>	Unspecified
157956	<i>Aschersonia goldiana</i>	<i>Nephelium mutabile</i>	1971		Peninsular Malaysia
156213	<i>Aschersonia goldiana</i>	<i>Nephelium mutabile</i>	1971		Peninsular Malaysia
68912	<i>Aschersonia goldiana</i>	<i>Nephelium lappaceum</i>	1956		Peninsular Malaysia
63629	<i>Aschersonia goldiana</i>	Aleyrodidae	1956		Peninsular Malaysia
68913	<i>Aschersonia goldiana</i>	<i>Nephelium mutabile</i>	1956		Peninsular Malaysia
63630	<i>Aschersonia goldiana</i>	Aleyrodidae	1956		Peninsular Malaysia
82832	<i>Aschersonia marginata</i>	<i>Hevea brasiliensis</i>	1960		Unspecified
43461	<i>Balansia andropogonis</i>	<i>Chrysopogon acuta</i>	-	<i>Balansia andropogonis</i>	Unspecified
54931	<i>Balansia andropogonis</i>	<i>Chrysopogon acuta</i>	-	<i>Balansia andropogonis</i>	Unspecified
4353	<i>Balansia asperata</i>	<i>Ichnanthus pallens</i>	-		Unspecified

IMInumber	Name	Substratum/Associated Organism	Year	Current Name	Locality
138235	<i>Balansia claviceps</i>	<i>Panicum nodosum</i>	1968	<i>Balansia claviceps</i>	Sarawak: Kuching district, 1st Division
42046	<i>Balansia pallida</i>	<i>Chrysopogon acuta</i>	-		Unspecified
4481	<i>Balansia sclerotica</i>	Unspecified	-	<i>Nigrocornus scleroticus</i>	Unspecified
4352	<i>Balansia sessilis</i>	<i>Ichnanthus</i>	-		Unspecified
24913	<i>Claviceps sulcata</i>	<i>Paspalum scrobiculatum</i> var. <i>commersonii</i>	-		Peninsular Malaysia
353553	<i>Hypocrella discoidea</i>	Aleyrodidae	1991	<i>Hypocrella discoidea</i>	Pahang: Genting Highlands, Genting Ridge
311877	<i>Hypocrella raciborskii</i>	<i>Durio zibethinus</i>	1986		Peninsular Malaysia
311878	<i>Hypocrella raciborskii</i>	<i>Psidium guajava</i>	1986		Peninsular Malaysia
50529	<i>Hypocrella raciborskii</i>	Coccidae	-		Unspecified
102074	<i>Hypocrella reineckeana</i>	<i>Hevea</i>	1963		Unspecified
195658	<i>Metarhizium anisopliae</i>	soil	-	<i>Metarhizium anisopliae</i>	Sarawak: Kuching
311876	<i>Metarhizium anisopliae</i>	<i>Oryza sativa</i>	1986	<i>Metarhizium anisopliae</i>	Peninsular Malaysia
202826	<i>Metarhizium anisopliae</i>	<i>Thosea asigna</i>	1976	<i>Metarhizium anisopliae</i>	Unspecified
192860	<i>Metarhizium anisopliae</i>	<i>Piper nigrum</i>	1975	<i>Metarhizium anisopliae</i>	Unspecified
63633	<i>Metarhizium anisopliae</i>	<i>Lawana conspersa</i>	1956	<i>Metarhizium anisopliae</i>	Peninsular Malaysia
310258	<i>Metarhizium anisopliae</i> var. <i>anisopliae</i>	<i>Lowana conspersa</i>	1986	<i>Metarhizium anisopliae</i>	Peninsular Malaysia
117688	<i>Metarhizium anisopliae</i> var. <i>majus</i>	Insecta, larva	1966	<i>Metarhizium anisopliae</i>	Kuala Lumpur
Family: Cordycipitaceae					
151069	<i>Beauveria bassiana</i>	<i>Arachis hypogaea</i>	1970	<i>Beauveria bassiana</i>	Selangor: Serdang
210440	<i>Beauveria bassiana</i>	<i>Plutella xylostella</i>	1976	<i>Beauveria bassiana</i>	Unspecified

IMInumber	Name	Substratum/Associated Organism	Year	Current Name	Locality
325201	<i>Beauveria bassiana</i>	<i>Helopeltis</i>	-	<i>Beauveria bassiana</i>	Peninsular Malaysia
325202	<i>Beauveria bassiana</i>	Insecta	-	<i>Beauveria bassiana</i>	Peninsular Malaysia
45894	<i>Beauveria bassiana</i>	<i>Pulvinaria maxima</i> , plant, dead	-	<i>Beauveria bassiana</i>	Unspecified
348666	<i>Beauveria bassiana</i>	<i>Oiketicus kirbyi</i> , cadaver	1991	<i>Beauveria bassiana</i>	Peninsular Malaysia
348665	<i>Beauveria bassiana</i>	<i>Oiketicus kirbyi</i> , cadaver	1991	<i>Beauveria bassiana</i>	Peninsular Malaysia
49823	<i>Beauveria bassiana</i>	<i>Artona catoxantha</i>	1952	<i>Beauveria bassiana</i>	Unspecified
367921	<i>Beauveria bassiana</i>	cocoa shoot borer, larva	1994	<i>Beauveria bassiana</i>	Sabah: Kunak
350783	<i>Beauveria bassiana</i>	<i>Oiketicus kirbyi</i>	1991	<i>Beauveria bassiana</i>	Unspecified
382766	<i>Beauveria bassiana</i>	<i>Nephtotenix virescens</i>	1999	<i>Beauveria bassiana</i>	Sabah: Tuaran, Agricultural Research Centre
54871	<i>Beauveria bassiana</i>	<i>Artona catoxantha</i>	-	<i>Beauveria bassiana</i>	Unspecified
63271	<i>Beauveria densa</i>	<i>Lantana camara</i>	1952	<i>Beauveria bassiana</i>	Pahang: Cameron Highlands, Federal Experiment Station
24954	<i>Cordyceps dipterigena</i>	Diptera	1948		Unspecified
71668	<i>Cordyceps sinensis</i>	Insecta, dried larva	1957	<i>Ophiocordyceps sinensis</i>	Unspecified
62213	<i>Cordyceps tuberculata</i>	Lepidoptera	-	<i>Cordyceps tuberculata</i>	Unspecified
21965	<i>Isaria pattersonii</i>	<i>Scotinophara coarctata</i>	-		Unspecified
41005	<i>Isaria pattersonii</i>	Pentatomidae, individual	-		Unspecified
Family: Cryphonectriaceae					
304273	<i>Cryphonectria cubensis</i>	<i>Eugenia aromatica</i> , stem	1986	<i>Cryphonectria cubensis</i>	Peninsular Malaysia
156210	<i>Cryphonectria eugeniae</i>	<i>Eugenia caryophyllata</i>	1971	<i>Cryphonectria cubensis</i>	Kuala Lumpur
267986	<i>Cryphonectria eugeniae</i>	<i>Eugenia</i>	1982	<i>Cryphonectria cubensis</i>	Sarawak: Semongok
304272	<i>Cryphonectria eugeniae</i>	<i>Eugenia aromatica</i> , stem, dead	1986	<i>Cryphonectria cubensis</i>	Peninsular Malaysia

IMInumber	Name	Substratum/Associated Organism	Year	Current Name	Locality
58567	<i>Cryphonectria eugeniae</i>	<i>Eugenia jambos</i>	-	<i>Cryphonectria cubensis</i>	Unspecified
58569	<i>Cryphonectria eugeniae</i>	<i>Eugenia caryophyllata</i>	-	<i>Cryphonectria cubensis</i>	Unspecified
58568	<i>Cryphonectria eugeniae</i>	<i>Eugenia jambos</i>	-	<i>Cryphonectria cubensis</i>	Unspecified
58388	<i>Cryphonectria eugeniae</i>	<i>Eugenia caryophyllata</i>	1954	<i>Cryphonectria cubensis</i>	Unspecified
56425a	<i>Cryphonectria eugeniae</i>	<i>Ashaphis</i> sp., bark	-	<i>Cryphonectria cubensis</i>	Peninsular Malaysia

Family: Diaporthaceae

242054	<i>Diaporthe capsici</i>	<i>Capsicum annuum</i> var. <i>longum</i>	1979	<i>Diaporthe capsici</i>	Sabah
213598	<i>Diaporthe capsici</i>	<i>Capsicum annuum</i>	1977	<i>Diaporthe capsici</i>	Peninsular Malaysia
208705	<i>Diaporthe capsici</i>	<i>Capsicum annuum</i>	1976	<i>Diaporthe capsici</i>	Unspecified
226454b	<i>Diaporthe capsici</i>	<i>Capsicum annuum</i>	1978	<i>Diaporthe capsici</i>	Sarawak
242053	<i>Diaporthe capsici</i>	<i>Capsicum annuum</i> var. <i>longum</i>	1979	<i>Diaporthe capsici</i>	Sabah
228967	<i>Diaporthe phaseolorum</i>	<i>Centrosema pubescens</i>	1978	<i>Diaporthe phaseolorum</i> var. <i>phaseolorum</i>	Peninsular Malaysia
228968	<i>Diaporthe phaseolorum</i>	<i>Centrosema pubescens</i>	1978	<i>Diaporthe phaseolorum</i> var. <i>phaseolorum</i>	Peninsular Malaysia
228920	<i>Diaporthe phaseolorum</i>	<i>Phaseolus mungo</i>	1978	<i>Diaporthe phaseolorum</i> var. <i>phaseolorum</i>	Peninsular Malaysia
276786	<i>Diaporthe phaseolorum</i>	<i>Glycine max</i>	1983	<i>Diaporthe phaseolorum</i> var. <i>phaseolorum</i>	Peninsular Malaysia
238729	<i>Diaporthe phaseolorum</i>	<i>Phaseolus angularis</i>	1979	<i>Diaporthe phaseolorum</i> var. <i>phaseolorum</i>	Unspecified
230030	<i>Diaporthe phaseolorum</i>	<i>Centrosema pubescens</i>	1978	<i>Diaporthe phaseolorum</i> var. <i>phaseolorum</i>	Peninsular Malaysia

IMInumber	Name	Substratum/Associated Organism	Year	Current Name	Locality
334983	<i>Diaporthe phaseolorum</i>	<i>Vigna sesquipedalis</i>	1989	<i>Diaporthe phaseolorum</i> var. <i>phaseolorum</i>	Selangor: Serdang
331998	<i>Diaporthe phaseolorum</i>	<i>Vigna sesquipedalis</i>	1988	<i>Diaporthe phaseolorum</i> var. <i>phaseolorum</i>	Unspecified
281039	<i>Phomopsis acaciae</i>	<i>Acacia mangium</i>	1983		Sabah
228904	<i>Phomopsis anacardii</i>	<i>Anacardium occidentale</i>	1978	<i>Phomopsis anacardii</i>	Peninsular Malaysia
292222	<i>Phomopsis asparagi</i>	<i>Capsicum annum</i>	1984	<i>Phomopsis asparagi</i>	Sabah: Tuaran
292893	<i>Phomopsis asparagi</i>	<i>Asparagus officinalis</i>	1985	<i>Phomopsis asparagi</i>	Sabah: Kundasang
226454a	<i>Phomopsis capsici</i>	<i>Capsicum annum</i>	1978	<i>Diaporthe capsici</i>	Sarawak
328518	<i>Phomopsis caricae-papayae</i>	<i>Carica papaya</i>	1988	<i>Phomopsis caricae-papayae</i>	Perak
165230	<i>Phomopsis cocoës</i>	<i>Cocos nucifera</i>	1972	<i>Phomopsis cocoës</i>	Sabah
166147	<i>Phomopsis cocoës</i>	<i>Cocos nucifera</i>	1972	<i>Phomopsis cocoës</i>	Unspecified
166149	<i>Phomopsis cocoës</i>	<i>Cocos nucifera</i>	1972	<i>Phomopsis cocoës</i>	Unspecified
165228	<i>Phomopsis cocoës</i>	<i>Cocos nucifera</i>	1972	<i>Phomopsis cocoës</i>	Sabah
165229	<i>Phomopsis cocoës</i>	<i>Cocos nucifera</i>	1972	<i>Phomopsis cocoës</i>	Sabah
165232	<i>Phomopsis cocoës</i>	<i>Cocos nucifera</i>	1972	<i>Phomopsis cocoës</i>	Sabah
166142	<i>Phomopsis cocoës</i>	<i>Cocos nucifera</i>	1972	<i>Phomopsis cocoës</i>	Unspecified
165220	<i>Phomopsis cocoës</i>	<i>Cocos nucifera</i>	1972	<i>Phomopsis cocoës</i>	Sabah
207646	<i>Phomopsis cocoïna</i>	<i>Cocos nucifera</i>	1976	<i>Phomopsis cocoës</i>	Unspecified
302449	<i>Phomopsis cocoïna</i>	<i>Cocos nucifera</i>	1985	<i>Phomopsis cocoës</i>	Sabah: Menumbok
87272	<i>Phomopsis cocoïna</i>	<i>Cocos nucifera</i> , root	1961	<i>Phomopsis cocoës</i>	Sarawak
274742	<i>Phomopsis coffeae</i>	<i>Coffea canephora</i>	1983	<i>Phomopsis coffeae</i>	Sabah
248117	<i>Phomopsis coffeae</i>	<i>Coffea</i>	1980	<i>Phomopsis coffeae</i>	Sabah: Tuaran, Agricultural Research Centre
321540	<i>Phomopsis coffeae</i>	<i>Coffea</i>	1987	<i>Phomopsis coffeae</i>	Sabah: Kudat

IMInumber	Name	Substratum/Associated Organism	Year	Current Name	Locality
321541	<i>Phomopsis coffeae</i>	<i>Coffea</i>	1987	<i>Phomopsis coffeae</i>	Sabah: Kudat
321542	<i>Phomopsis coffeae</i>	<i>Coffea</i>	1987	<i>Phomopsis coffeae</i>	Sabah: Kudat
321543	<i>Phomopsis coffeae</i>	<i>Coffea</i>	1987	<i>Phomopsis coffeae</i>	Sabah: Tenom
195748	<i>Phomopsis durionis</i>	<i>Durio zibethinus</i>	-		Selangor: Serdang
194446	<i>Phomopsis durionis</i>	<i>Durio zibethinus</i>	1975		Sabah: Tuaran
149046	<i>Phomopsis durionis</i>	<i>Durio zibethinus</i>	1970		Kuala Lumpur
187478	<i>Phomopsis durionis</i>	<i>Durio zibethinus</i>	-		Peninsular Malaysia
242011	<i>Phomopsis durionis</i>	<i>Durio zibethinus</i>	1979		Sabah
242012	<i>Phomopsis durionis</i>	<i>Durio zibethinus</i>	1979		Sabah
329679	<i>Phomopsis durionis</i>	<i>Durio zibethinus</i>	1989		Peninsular Malaysia
314338	<i>Phomopsis durionis</i>	<i>Durio zibethinus</i>	1985		Peninsular Malaysia
329681	<i>Phomopsis durionis</i>	<i>Durio zibethinus</i>	1989		Peninsular Malaysia
358846	<i>Phomopsis durionis</i>	<i>Durio zibethinus</i> , leaf spot	-		Sarawak: Sarikei, Sg. Paoh
358086	<i>Phomopsis durionis</i>	<i>Durio zibethinus</i> , leaf spot	-		Peninsular Malaysia
349100	<i>Phomopsis durionis</i>	<i>Durio zibethinus</i>	1991		Sabah: Sipitang
348281	<i>Phomopsis durionis</i>	<i>Durio zibethinus</i>	1991		Sabah: Kimanis
172622	<i>Phomopsis elaeidis</i>	<i>Elaeis guineensis</i>	1973	<i>Phomopsis elaeidis</i>	Unspecified
105755	<i>Phomopsis elaeidis</i>	<i>Elaeis guineensis</i> , leaf	1964	<i>Phomopsis elaeidis</i>	Peninsular Malaysia
192554	<i>Phomopsis folliculicola</i>	<i>Theobroma cacao</i>	1975	<i>Phomopsis folliculicola</i>	Sabah: Tuaran
175640	<i>Phomopsis folliculicola</i>	<i>Theobroma cacao</i>	1973	<i>Phomopsis folliculicola</i>	Sabah: Tuaran, Agricultural Research Centre
198531	<i>Phomopsis folliculicola</i>	<i>Theobroma cacao</i>	1975	<i>Phomopsis folliculicola</i>	Unspecified
156191	<i>Phomopsis folliculicola</i>	<i>Theobroma cacao</i>	1971	<i>Phomopsis folliculicola</i>	Kuala Lumpur
169745	<i>Phomopsis folliculicola</i>	<i>Theobroma cacao</i>	1972	<i>Phomopsis folliculicola</i>	East Malaysia

IMInumber	Name	Substratum/Associated Organism	Year	Current Name	Locality
188865	<i>Phomopsis folliculicola</i>	<i>Theobroma cacao</i>	1974	<i>Phomopsis folliculicola</i>	Sabah
192555	<i>Phomopsis folliculicola</i>	<i>Theobroma cacao</i>	1975	<i>Phomopsis folliculicola</i>	Sabah: Tuaran
172339	<i>Phomopsis folliculicola</i>	<i>Theobroma cacao</i>	1973	<i>Phomopsis folliculicola</i>	Sabah
215752	<i>Phomopsis folliculicola</i>	<i>Theobroma cacao</i>	1977	<i>Phomopsis folliculicola</i>	Sabah
211180	<i>Phomopsis folliculicola</i>	<i>Theobroma cacao</i>	1977	<i>Phomopsis folliculicola</i>	Unspecified
293463	<i>Phomopsis folliculicola</i>	<i>Theobroma cacao</i>	1984	<i>Phomopsis folliculicola</i>	Sabah: Tuaran
278093	<i>Phomopsis folliculicola</i>	<i>Theobroma cacao</i>	1983	<i>Phomopsis folliculicola</i>	Peninsular Malaysia
240027	<i>Phomopsis folliculicola</i>	<i>Theobroma cacao</i> , plant	1979	<i>Phomopsis folliculicola</i>	Sabah
276777	<i>Phomopsis folliculicola</i>	<i>Theobroma</i>	1983	<i>Phomopsis folliculicola</i>	Peninsular Malaysia
329776	<i>Phomopsis folliculicola</i>	<i>Theobroma cacao</i>	1988	<i>Phomopsis folliculicola</i>	Kuala Lumpur
335971	<i>Phomopsis folliculicola</i>	<i>Theobroma cacao</i> , twig	1989	<i>Phomopsis folliculicola</i>	Sabah: Lahad Datu
361349	<i>Phomopsis folliculicola</i>	<i>Theobroma cacao</i> , pod	1993	<i>Phomopsis folliculicola</i>	Sabah: Kudat
361095	<i>Phomopsis folliculicola</i>	<i>Theobroma cacao</i> , pod	1993	<i>Phomopsis folliculicola</i>	Sabah: Tawau
370480	<i>Phomopsis folliculicola</i>	<i>Theobroma cacao</i>	1996	<i>Phomopsis folliculicola</i>	Sabah: Tenom
363528	<i>Phomopsis folliculicola</i>	<i>Theobroma cacao</i> , leaf	1994	<i>Phomopsis folliculicola</i>	Sabah: Tuaran
339066	<i>Phomopsis folliculicola</i>	<i>Theobroma cacao</i>	1990	<i>Phomopsis folliculicola</i>	Sabah: Lahad Datu
364291	<i>Phomopsis folliculicola</i>	<i>Theobroma cacao</i>	1994	<i>Phomopsis folliculicola</i>	Sabah: Tuaran
363526	<i>Phomopsis folliculicola</i>	<i>Theobroma cacao</i> , leaf	1994	<i>Phomopsis folliculicola</i>	Sabah: Tuaran
361097	<i>Phomopsis folliculicola</i>	<i>Theobroma cacao</i> , pod	1993	<i>Phomopsis folliculicola</i>	Sabah: Sandakan
361096	<i>Phomopsis folliculicola</i>	<i>Theobroma cacao</i> , pod	1993	<i>Phomopsis folliculicola</i>	Sabah: Lahad Datu
363520	<i>Phomopsis folliculicola</i>	<i>Theobroma cacao</i> , pod	1994	<i>Phomopsis folliculicola</i>	Sabah: Tuaran
344033	<i>Phomopsis folliculicola</i>	<i>Theobroma cacao</i>	1990	<i>Phomopsis folliculicola</i>	Sabah: Sandakan
81731	<i>Phomopsis folliculicola</i>	<i>Theobroma cacao</i>	1960	<i>Phomopsis folliculicola</i>	Peninsular Malaysia
105325	<i>Phomopsis folliculicola</i>	<i>Theobroma cacao</i>	1964	<i>Phomopsis folliculicola</i>	Sabah: Tuaran

IMInumber	Name	Substratum/Associated Organism	Year	Current Name	Locality
295856	<i>Phomopsis gliricidiae</i>	<i>Gliricidia</i>	1985		Sabah: Lahad Datu
339877	<i>Phomopsis gliricidiae</i>	<i>Gliricidia sepium</i> , twig	1990		Pahang: Kuantan
134008	<i>Phomopsis heveae</i>	<i>Hevea brasiliensis</i>	1968	<i>Phomopsis heveae</i>	Unspecified
41021	<i>Phomopsis heveae</i>	<i>Hevea brasiliensis</i>	-	<i>Phomopsis heveae</i>	Unspecified
59471	<i>Phomopsis heveae</i>	<i>Hevea brasiliensis</i>	-	<i>Phomopsis heveae</i>	Unspecified
96367	<i>Phomopsis heveae</i>	<i>Hevea brasiliensis</i>	1962	<i>Phomopsis heveae</i>	Sabah: Tuaran: Rubber Fund Board, nursery
166646a	<i>Phomopsis mangiferae</i>	<i>Mangifera foetida</i>	1972	<i>Phomopsis mangiferae</i>	Sarawak
172356	<i>Phomopsis mangiferae</i>	<i>Mangifera indica</i>	1973	<i>Phomopsis mangiferae</i>	Sabah
175647	<i>Phomopsis mangiferae</i>	<i>Mangifera indica</i>	1973	<i>Phomopsis mangiferae</i>	Sabah: Tuaran, Agricultural Research Centre
273168	<i>Phomopsis mangiferae</i>	<i>Mangifera indica</i>	1982	<i>Phomopsis mangiferae</i>	Sarawak
242016	<i>Phomopsis mangiferae</i>	<i>Mangifera indica</i>	1979	<i>Phomopsis mangiferae</i>	Sabah
289786	<i>Phomopsis mangiferae</i>	<i>Mangifera indica</i>	1984	<i>Phomopsis mangiferae</i>	Sabah: Sandakan
271781	<i>Phomopsis mangiferae</i>	<i>Mangifera indica</i>	1982	<i>Phomopsis mangiferae</i>	Peninsular Malaysia
324735	<i>Phomopsis mangiferae</i>	<i>Mangifera indica</i>	1987	<i>Phomopsis mangiferae</i>	Perlis
359096	<i>Phomopsis mangiferae</i>	<i>Mangifera indica</i> , leaf	1993	<i>Phomopsis mangiferae</i>	Selangor: Petaling Jaya
294064	<i>Phomopsis musicola</i>	<i>Musa sapientum</i>	1985	<i>Phomopsis musicola</i>	Unspecified
288649	<i>Phomopsis obscurans</i>	<i>Fragaria</i> hybrid	1984	<i>Phomopsis obscurans</i>	Sabah: Kundasang
288647	<i>Phomopsis obscurans</i>	<i>Fragaria</i> hybrid	1984	<i>Phomopsis obscurans</i>	Sabah: Kundasang
204782	<i>Phomopsis occulta</i>	<i>Pinus caribaea</i>	1976	<i>Phomopsis occulta</i>	Unspecified
194234	<i>Phomopsis orchidophila</i>	Orchidaceae	1975		Unspecified
358083	<i>Phomopsis orchidophila</i>	Orchidaceae, leaf spot	-		Peninsular Malaysia
259424	<i>Phomopsis oryzae</i>	<i>Oryza sativa</i>	1981	<i>Phomopsis oryzae</i>	Unspecified
225434	<i>Phomopsis perniciososa</i>	<i>Malus pumila</i>	1978	<i>Phomopsis perniciososa</i>	Sabah

IMInumber	Name	Substratum/Associated Organism	Year	Current Name	Locality
326606	<i>Phomopsis perniciosa</i>	<i>Prunus persica</i>	1988	<i>Phomopsis perniciosa</i>	Sabah: Kundasang
173366	<i>Phomopsis perseae</i>	<i>Persea americana</i>	1973	<i>Phomopsis perseae</i>	Sabah
171477	<i>Phomopsis perseae</i>	<i>Persea americana</i>	1972	<i>Phomopsis perseae</i>	Sabah
285760	<i>Phomopsis psidii</i>	<i>Psidium guajava</i>	1984		Unspecified
263050	<i>Phomopsis psidii</i>	<i>Psidium guajava</i> , fruit	1981		Peninsular Malaysia
236815	<i>Phomopsis psidii</i>	<i>Psidium guajava</i>	1979		Sabah
298401	<i>Phomopsis psidii</i>	<i>Psidium guajava</i>	1985		Sabah: Sandakan
324738	<i>Phomopsis psidii</i>	<i>Psidium guajava</i>	1987		Pahang: Sg. Baging
317977	<i>Phomopsis psidii</i>	<i>Psidium guajava</i>	1987		Sarawak
317986	<i>Phomopsis psidii</i>	<i>Psidium guajava</i>	1987		Sarawak
330525	<i>Phomopsis psidii</i>	<i>Psidium guajava</i>	1988		Sabah
303466	<i>Phomopsis psidii</i>	<i>Psidium guajava</i>	1986		Sarawak: Bau
311478	<i>Phomopsis psidii</i>	<i>Psidium guajava</i>	1986		Sabah: Beaufort
297759	<i>Phomopsis psidii</i>	<i>Psidium guajava</i>	1985		Sarawak: 4th Division
303465	<i>Phomopsis psidii</i>	<i>Psidium guajava</i>	1986		Sarawak: Bau
104514a	<i>Phomopsis sacchari</i>	<i>Saccharum officinarum</i>	1963		Sabah: Semporna, settlement scheme
96356	<i>Phomopsis sapotae</i>	<i>Achras zapota</i>	1962		Unspecified
259834	<i>Phomopsis theae</i>	<i>Camellia sinensis</i>	1981	<i>Phomopsis theae</i>	Unspecified
288114	<i>Phomopsis theae</i>	<i>Camellia sinensis</i>	1984	<i>Phomopsis theae</i>	Sarawak: Semongok Agricultural Research Station
200360	<i>Phomopsis vexans</i>	<i>Solanum melongena</i>	1976	<i>Phomopsis vexans</i>	Sarawak
195237	<i>Phomopsis vexans</i>	<i>Solanum melongena</i>	1975	<i>Phomopsis vexans</i>	Johor: Bukit Batu
264952b	<i>Phomopsis vexans</i>	<i>Solanum melongena</i>	1981	<i>Phomopsis vexans</i>	Sarawak: Siburan
313460	<i>Phomopsis vexans</i>	<i>Solanum melongena</i>	1986	<i>Phomopsis vexans</i>	Sabah: Papar

IMInumber	Name	Substratum/Associated Organism	Year	Current Name	Locality
40999	<i>Phomopsis vexans</i>	<i>Solanum melongena</i>	1948	<i>Phomopsis vexans</i>	Kuala Lumpur
261016	<i>Phomopsis vexans</i>	<i>Solanum melongena</i>	1981	<i>Phomopsis vexans</i>	Sarawak: Siburan
Family: Diatrypaceae					
82830	<i>Peroneutypella pusilla</i>	<i>Citrus sinensis</i>	1960		Unspecified
Family: Glomerellaceae					
314243	<i>Colletotrichum acutatum</i>	<i>Mangifera indica</i> , leaf	1987	<i>Colletotrichum acutatum</i>	Unspecified
309792a	<i>Colletotrichum acutatum</i>	<i>Mangifera indica</i>	1986	<i>Colletotrichum acutatum</i>	Kuala Lumpur
314242	<i>Colletotrichum acutatum</i>	<i>Mangifera indica</i> , leaf	1987	<i>Colletotrichum acutatum</i>	Unspecified
314241	<i>Colletotrichum acutatum</i>	<i>Mangifera indica</i> , leaf	1987	<i>Colletotrichum acutatum</i>	Unspecified
314244	<i>Colletotrichum acutatum</i>	<i>Mangifera indica</i> , leaf	1987	<i>Colletotrichum acutatum</i>	Unspecified
364297	<i>Colletotrichum acutatum</i>	<i>Theobroma cacao</i> , leaf	1994	<i>Colletotrichum acutatum</i>	Sabah: Tuaran
62008	<i>Colletotrichum annonicola</i>	<i>Annona squamosa</i>	-	<i>Glomerella cingulata</i>	Negeri Sembilan: Labu, Seremban
50524	<i>Colletotrichum brachytrichum</i>	<i>Theobroma cacao</i>	-		Unspecified
80614	<i>Colletotrichum brachytrichum</i>	<i>Theobroma cacao</i>	1960		Sabah: Tuaran, Central Agriculture Station
80613	<i>Colletotrichum brachytrichum</i>	<i>Theobroma cacao</i>	1960		Sabah: Tuaran, Central Agriculture Station
96497	<i>Colletotrichum brachytrichum</i>	<i>Theobroma cacao</i>	1962		Sabah: Klagan, Labuk River
179200	<i>Colletotrichum capsici</i>	<i>Crotalaria striata</i>	1973	<i>Colletotrichum capsici</i>	Sabah
179198	<i>Colletotrichum capsici</i>	<i>Averrhoa carambola</i>	1973	<i>Colletotrichum capsici</i>	Sabah
182540b	<i>Colletotrichum capsici</i>	<i>Brassica oleracea</i> var. <i>capitata</i>	1973	<i>Colletotrichum capsici</i>	Sarawak
182542b	<i>Colletotrichum capsici</i>	<i>Sauropus androgynus</i>	1974	<i>Colletotrichum capsici</i>	Sarawak

IMInumber	Name	Substratum/Associated Organism	Year	Current Name	Locality
198524	<i>Colletotrichum capsici</i>	<i>Caladium</i>	1975	<i>Colletotrichum capsici</i>	Unspecified
154094	<i>Colletotrichum capsici</i>	<i>Ricinus communis</i>	1970	<i>Colletotrichum capsici</i>	Sarawak: Stapok
141623	<i>Colletotrichum capsici</i>	<i>Solanum melongena</i>	-	<i>Colletotrichum capsici</i>	Sabah: Tuaran, Agricultural Research Station
168908a	<i>Colletotrichum capsici</i>	<i>Erechtites hieracifolia</i>	1972	<i>Colletotrichum capsici</i>	Sarawak: Merdamit
198691	<i>Colletotrichum capsici</i>	<i>Piper nigrum</i>	1975	<i>Colletotrichum capsici</i>	Unspecified
167054	<i>Colletotrichum capsici</i>	<i>Morus</i>	1972	<i>Colletotrichum capsici</i>	Sarawak: Semongok
170721	<i>Colletotrichum capsici</i>	<i>Arachis hypogaea</i>	1972	<i>Colletotrichum capsici</i>	Sabah
195956	<i>Colletotrichum capsici</i>	<i>Gerbera jamesonii</i>	-	<i>Colletotrichum capsici</i>	Peninsular Malaysia
183492	<i>Colletotrichum capsici</i>	<i>Bougainvillea</i>	1974	<i>Colletotrichum capsici</i>	Unspecified
206742	<i>Colletotrichum capsici</i>	<i>Carica papaya</i>	1976	<i>Colletotrichum capsici</i>	Unspecified
215493	<i>Colletotrichum capsici</i>	Magnoliophyta, seed	1977	<i>Colletotrichum capsici</i>	Peninsular Malaysia
294067	<i>Colletotrichum capsici</i>	<i>Musa sapientum</i>	1985	<i>Colletotrichum capsici</i>	Unspecified
215510	<i>Colletotrichum capsici</i>	Magnoliophyta, seed	1977	<i>Colletotrichum capsici</i>	Peninsular Malaysia
281181	<i>Colletotrichum capsici</i>	<i>Capsicum annuum</i>	1983	<i>Colletotrichum capsici</i>	Peninsular Malaysia
208678	<i>Colletotrichum capsici</i>	Unspecified	1976	<i>Colletotrichum capsici</i>	Unspecified
281182	<i>Colletotrichum capsici</i>	<i>Capsicum annuum</i>	1983	<i>Colletotrichum capsici</i>	Peninsular Malaysia
208677	<i>Colletotrichum capsici</i>	Unspecified	1976	<i>Colletotrichum capsici</i>	Unspecified
281183	<i>Colletotrichum capsici</i>	<i>Capsicum annuum</i>	1983	<i>Colletotrichum capsici</i>	Peninsular Malaysia
256699	<i>Colletotrichum capsici</i>	<i>Capsicum annuum</i>	1981	<i>Colletotrichum capsici</i>	Peninsular Malaysia
256700	<i>Colletotrichum capsici</i>	<i>Capsicum annuum</i>	1981	<i>Colletotrichum capsici</i>	Peninsular Malaysia
233696	<i>Colletotrichum capsici</i>	<i>Glycine max</i>	1978	<i>Colletotrichum capsici</i>	Sabah
247055	<i>Colletotrichum capsici</i>	Magnoliopsida	1980	<i>Colletotrichum capsici</i>	Peninsular Malaysia
208706	<i>Colletotrichum capsici</i>	<i>Capsicum annuum</i>	1976	<i>Colletotrichum capsici</i>	Unspecified

IMInumber	Name	Substratum/Associated Organism	Year	Current Name	Locality
281365	<i>Colletotrichum capsici</i>	<i>Lycopersicon esculentum</i>	1983	<i>Colletotrichum capsici</i>	Sabah
269174	<i>Colletotrichum capsici</i>	<i>Pinus</i>	1982	<i>Colletotrichum capsici</i>	Peninsular Malaysia
264952a	<i>Colletotrichum capsici</i>	<i>Solanum melongena</i>	1981	<i>Colletotrichum capsici</i>	Sarawak: Siburan
292221	<i>Colletotrichum capsici</i>	<i>Capsicum annum</i>	1984	<i>Colletotrichum capsici</i>	Sabah: Kundasang
313243	<i>Colletotrichum capsici</i>	<i>Amorphophallus</i> , stem	1986	<i>Colletotrichum capsici</i>	Selangor: Sungai Kapar
321565	<i>Colletotrichum capsici</i>	<i>Cucurbita moschata</i>	1987	<i>Colletotrichum capsici</i>	Sabah: Tenom
313065	<i>Colletotrichum capsici</i>	<i>Amorphophallus</i> , leaf	1986	<i>Colletotrichum capsici</i>	Selangor: Sungai Kapar
328513	<i>Colletotrichum capsici</i>	<i>Carica</i>	1988	<i>Colletotrichum capsici</i>	Perak
314341	<i>Colletotrichum capsici</i>	<i>Musa sapientum</i>	1984	<i>Colletotrichum capsici</i>	Pahang
37793	<i>Colletotrichum capsici</i>	<i>Capsicum annum</i>	1949	<i>Colletotrichum capsici</i>	Unspecified
41000	<i>Colletotrichum capsici</i>	<i>Solanum hyporhodium</i>	-	<i>Colletotrichum capsici</i>	Unspecified
353506	<i>Colletotrichum capsici</i>	<i>Averrhoa carambola</i> , leaf spot	1992	<i>Colletotrichum capsici</i>	Perak: Kuala Kangsar
41001	<i>Colletotrichum capsici</i>	<i>Solanum melongena</i>	-	<i>Colletotrichum capsici</i>	Unspecified
357176	<i>Colletotrichum capsici</i>	<i>Capsicum annum</i> , fruit	1993	<i>Colletotrichum capsici</i>	Sabah: Lahad Datu
49579	<i>Colletotrichum capsici</i>	<i>Asparagus officinalis</i>	-	<i>Colletotrichum capsici</i>	Unspecified
352957	<i>Colletotrichum capsici</i>	<i>Capsicum annum</i>	1991	<i>Colletotrichum capsici</i>	Selangor: Serdang
96193	<i>Colletotrichum capsici</i>	<i>Capsicum annum</i>	1962	<i>Colletotrichum capsici</i>	Sarawak: Balingian, 3rd Division
79291	<i>Colletotrichum capsici</i>	<i>Brassica oleracea</i>	1959	<i>Colletotrichum capsici</i>	Sabah: Ranau, Agriculture Station
89028	<i>Colletotrichum capsici</i>	<i>Dahlia</i>	1961	<i>Colletotrichum capsici</i>	Sabah: Lahad Datu, Agricultural Station
78836	<i>Colletotrichum capsici</i>	<i>Hibiscus rosa-sinensis</i>	1959	<i>Colletotrichum capsici</i>	Sabah: Tawau, near Apas Road
98636	<i>Colletotrichum capsici</i>	<i>Piper nigrum</i>	1962	<i>Colletotrichum capsici</i>	Sarawak: Kuching District
102222	<i>Colletotrichum capsici</i>	<i>Solanum melongena</i>	1963	<i>Colletotrichum capsici</i>	Sabah: Tuaran, Central Agriculture Station
79292	<i>Colletotrichum capsici</i>	<i>Brassica oleracea</i>	1959	<i>Colletotrichum capsici</i>	Sabah: Ranau, Agriculture Station

IMInumber	Name	Substratum/Associated Organism	Year	Current Name	Locality
62218	<i>Colletotrichum capsici</i>	<i>Dioscorea alata</i>	-	<i>Colletotrichum capsici</i>	Unspecified
68895	<i>Colletotrichum capsici</i>	<i>Raphanus sativus</i>	1956	<i>Colletotrichum capsici</i>	Kuala Lumpur
62477	<i>Colletotrichum capsici</i>	<i>Arachis hypogaea</i> , stem	-	<i>Colletotrichum capsici</i>	Unspecified
63262	<i>Colletotrichum capsici</i>	<i>Ananas comosus</i> , leaf, with dying tip	1952	<i>Colletotrichum capsici</i>	Kuala Lumpur
56902	<i>Colletotrichum capsici</i>	<i>Cassia occidentalis</i>	-	<i>Colletotrichum capsici</i>	Unspecified
86955	<i>Colletotrichum circinans</i>	<i>Allium porrum</i>	1961	<i>Colletotrichum circinans</i>	Sabah
194224	<i>Colletotrichum coccodes</i>	<i>Solanum tuberosum</i>	1975	<i>Colletotrichum coccodes</i>	Unspecified
348280	<i>Colletotrichum coccodes</i>	<i>Apium graveolens</i> , leaf spot	1991	<i>Colletotrichum coccodes</i>	Sabah: Kundasang
346025	<i>Colletotrichum coccodes</i>	<i>Solanum melongena</i>	1990	<i>Colletotrichum coccodes</i>	Kuala Lumpur
102221	<i>Colletotrichum colubrinum</i>	<i>Sansevieria trifasciata</i>	1963		Sabah: Tuaran, Central Agriculture Station
50541	<i>Colletotrichum corchori</i>	<i>Corchorus capsularis</i>	-	<i>Colletotrichum corchori</i>	Unspecified
124613	<i>Colletotrichum crassipes</i>	<i>Hevea</i>	-	<i>Colletotrichum crassipes</i>	Kuala Lumpur: Rubber Research Institute
163174	<i>Colletotrichum crassipes</i>	<i>Piper</i>	-	<i>Colletotrichum crassipes</i>	Peninsular Malaysia
168203	<i>Colletotrichum crassipes</i>	<i>Persea americana</i>	1972	<i>Colletotrichum crassipes</i>	Sabah
177793	<i>Colletotrichum crassipes</i>	<i>Saccharum officinarum</i>	1973	<i>Colletotrichum crassipes</i>	Sabah
184934	<i>Colletotrichum crassipes</i>	<i>Albizia falcata</i>	-	<i>Colletotrichum crassipes</i>	Sabah
194780	<i>Colletotrichum crassipes</i>	<i>Theobroma cacao</i>	1975	<i>Colletotrichum crassipes</i>	Unspecified
184926	<i>Colletotrichum crassipes</i>	<i>Piper nigrum</i>	-	<i>Colletotrichum crassipes</i>	Sabah: Lasaran
120599	<i>Colletotrichum crassipes</i>	<i>Hevea brasiliensis</i>	1966	<i>Colletotrichum crassipes</i>	Sabah: Tuaran, Agricultural Research Station
179706	<i>Colletotrichum crassipes</i>	<i>Hevea</i>	1973	<i>Colletotrichum crassipes</i>	Peninsular Malaysia

IMInumber	Name	Substratum/Associated Organism	Year	Current Name	Locality
264712	<i>Colletotrichum crassipes</i>	<i>Theobroma cacao</i>	1981	<i>Colletotrichum crassipes</i>	Sabah
289265	<i>Colletotrichum crassipes</i>	<i>Hoya</i>	1984	<i>Colletotrichum crassipes</i>	Unspecified
240335	<i>Colletotrichum crassipes</i>	<i>Pinus caribaea</i> , plant	1979	<i>Colletotrichum crassipes</i>	Sabah: Sabah Softwoods
302450	<i>Colletotrichum crassipes</i>	<i>Cocos nucifera</i>	1985	<i>Colletotrichum crassipes</i>	Sabah: Menumbok
306321	<i>Colletotrichum crassipes</i>	<i>Acacia mangium</i>	1986	<i>Colletotrichum crassipes</i>	Kuala Lumpur
321544	<i>Colletotrichum crassipes</i>	<i>Coffea</i>	1987	<i>Colletotrichum crassipes</i>	Sabah: Tenom
306324	<i>Colletotrichum crassipes</i>	<i>Populus deltoides</i>	1986	<i>Colletotrichum crassipes</i>	Kuala Lumpur
337412	<i>Colletotrichum crassipes</i>	<i>Rorina</i> , foot rot	1989	<i>Colletotrichum crassipes</i>	Peninsular Malaysia
354277	<i>Colletotrichum crassipes</i>	<i>Allium chinense</i> , root rot	1992	<i>Colletotrichum crassipes</i>	Sabah: Tuaran, Agricultural Research Centre
349099	<i>Colletotrichum crassipes</i>	<i>Averrhoa bilimbi</i> , leaf spot	1991	<i>Colletotrichum crassipes</i>	Sabah: Lahad Datu
349095	<i>Colletotrichum crassipes</i>	<i>Calamus scipionum</i> , leaf spot	1991	<i>Colletotrichum crassipes</i>	Sabah: Tawau
335147	<i>Colletotrichum crassipes</i>	<i>Piper nigrum</i>	1989	<i>Colletotrichum crassipes</i>	Sabah: Kota Belud
338027	<i>Colletotrichum crassipes</i>	<i>Averrhoa carambola</i>	1989	<i>Colletotrichum crassipes</i>	Pahang: Raub
335157	<i>Colletotrichum crassipes</i>	<i>Coffea canephora</i> , foot rot	1989	<i>Colletotrichum crassipes</i>	Sabah: Keningau
113961	<i>Colletotrichum dematium</i>	<i>Elaeis guineensis</i>	1965	<i>Colletotrichum dematium</i>	Sabah
117690	<i>Colletotrichum dematium</i>	<i>Citrus</i>	1966	<i>Colletotrichum dematium</i>	Kuala Lumpur
212427	<i>Colletotrichum dematium</i>	<i>Vigna sinensis</i>	1977	<i>Colletotrichum dematium</i>	Unspecified
351080	<i>Colletotrichum dematium</i>	<i>Vigna sesquipedalis</i>	1991	<i>Colletotrichum dematium</i>	Selangor: Serdang
345076	<i>Colletotrichum dematium</i>	<i>Eremocitrus glauca</i> , leaf spot	1991	<i>Colletotrichum dematium</i>	Kuala Lumpur
91515	<i>Colletotrichum dematium</i>	<i>Hevea brasiliensis</i>	1962	<i>Colletotrichum dematium</i>	Sabah: Tuaran, Rubber Fund Board, nursery
91514	<i>Colletotrichum dematium</i>	<i>Hevea brasiliensis</i>	1962	<i>Colletotrichum dematium</i>	Sabah: Tuaran, Rubber Fund Board, nursery

IMI number	Name	Substratum/Associated Organism	Year	Current Name	Locality
78672	<i>Colletotrichum dematium</i>	<i>Elaeis</i>	1939	<i>Colletotrichum dematium</i>	Unspecified
24907	<i>Colletotrichum derridis</i>	<i>Derris elliptica</i> var. <i>chayi</i>	-		Peninsular Malaysia
34417	<i>Colletotrichum ficus</i>	<i>Hevea</i>	1948		Kuala Lumpur
34416	<i>Colletotrichum ficus</i>	<i>Hevea</i>	1948		Negeri Sembilan: Perhentian Tinggi Estate
302444	<i>Colletotrichum gloeosporioides</i>	<i>Psidium guajava</i>	1985	<i>Glomerella cingulata</i>	Sabah: Papar
303005	<i>Colletotrichum gloeosporioides</i>	<i>Eucalyptus</i>	1986	<i>Glomerella cingulata</i>	Kuala Lumpur
311477	<i>Colletotrichum gloeosporioides</i>	<i>Amaranthus gangeticus</i>	1986	<i>Glomerella cingulata</i>	Sabah: Kudat
306319	<i>Colletotrichum gloeosporioides</i>	<i>Casuarina nobilis</i>	1986	<i>Glomerella cingulata</i>	Kuala Lumpur
306320	<i>Colletotrichum gloeosporioides</i>	<i>Acacia mangium</i>	1986	<i>Glomerella cingulata</i>	Kuala Lumpur
306164	<i>Colletotrichum gloeosporioides</i>	<i>Syzygium aromaticum</i>	1986	<i>Glomerella cingulata</i>	Sabah: Tawau
328519	<i>Colletotrichum gloeosporioides</i>	<i>Carica papaya</i>	1988	<i>Glomerella cingulata</i>	Perak
310010	<i>Colletotrichum gloeosporioides</i>	<i>Acacia mangium</i> , shoot	1986	<i>Glomerella cingulata</i>	Sarawak
302445	<i>Colletotrichum gloeosporioides</i>	<i>Psidium guajava</i>	1986	<i>Glomerella cingulata</i>	Sabah: Kota Belud
310096	<i>Colletotrichum gloeosporioides</i>	<i>Durio zibethinus</i>	1986	<i>Glomerella cingulata</i>	Sabah: Sandakan
310018	<i>Colletotrichum gloeosporioides</i>	<i>Acacia mangium</i> , shoot	1986	<i>Glomerella cingulata</i>	Sarawak

IMI number	Name	Substratum/Associated Organism	Year	Current Name	Locality
310014	<i>Colletotrichum gloeosporioides</i>	<i>Acacia mangium</i> , shoot	1986	<i>Glomerella cingulata</i>	Sarawak
310114	<i>Colletotrichum gloeosporioides</i>	<i>Persea americana</i>	1986	<i>Glomerella cingulata</i>	Sabah: Beaufort
184713	<i>Colletotrichum graminicola</i>	<i>Saccharum</i> , leaf	-	<i>Glomerella graminicola</i>	Selangor: MARDI, Serdang
163282	<i>Colletotrichum graminicola</i>	<i>Imperata cylindrica</i>	1971	<i>Glomerella graminicola</i>	Sarawak: Batu Niah
166640	<i>Colletotrichum graminicola</i>	<i>Ischaemum digitatum</i>	1972	<i>Glomerella graminicola</i>	Sarawak: Paya Paloh
24711	<i>Colletotrichum graminicola</i>	<i>Eleusine indica</i>	1948	<i>Glomerella graminicola</i>	Peninsular Malaysia
38874	<i>Colletotrichum graminicola</i>	<i>Sacciolepis indica</i>	1949	<i>Glomerella graminicola</i>	Unspecified
49578a	<i>Colletotrichum graminicola</i>	<i>Miscanthus floridulus</i>	-	<i>Glomerella graminicola</i>	Unspecified
51289	<i>Colletotrichum graminicola</i>	<i>Sorghum vulgare</i>	1952	<i>Glomerella graminicola</i>	Unspecified
82822	<i>Colletotrichum graminicola</i>	<i>Axonopus compressus</i>	1960	<i>Glomerella graminicola</i>	Unspecified
54918	<i>Colletotrichum graminicola</i>	<i>Miscanthus floridulus</i>	-	<i>Glomerella graminicola</i>	Unspecified
63303	<i>Colletotrichum graminicola</i>	<i>Sorghum</i>	1956	<i>Glomerella graminicola</i>	Sabah: Keningau
179217	<i>Colletotrichum higginsianum</i>	<i>Brassica rapa</i>	1973	<i>Colletotrichum higginsianum</i>	Sarawak: Kuching
183488	<i>Colletotrichum higginsianum</i>	<i>Brassica chinensis</i> var. <i>communis</i>	1974	<i>Colletotrichum higginsianum</i>	Unspecified
86958	<i>Colletotrichum higginsianum</i>	<i>Brassica juncea</i> var. <i>rugulosa</i>	1961	<i>Colletotrichum higginsianum</i>	Sabah
78807	<i>Colletotrichum higginsianum</i>	<i>Brassica chinensis</i>	1959	<i>Colletotrichum higginsianum</i>	Sabah: Lahad Datu
210424	<i>Colletotrichum lagenaria</i>	<i>Benincasa hispida</i>	1976	<i>Colletotrichum orbiculare</i>	Sabah: Tawau
310091	<i>Colletotrichum lagenaria</i>	<i>Cucumis sativus</i>	1986	<i>Colletotrichum orbiculare</i>	Sabah: Papar
98643	<i>Colletotrichum lagenaria</i>	<i>Citrullus vulgaris</i>	1962	<i>Colletotrichum orbiculare</i>	Sarawak: Kuching District
93951	<i>Colletotrichum lagenaria</i>	<i>Cucumis sativus</i>	1962	<i>Colletotrichum orbiculare</i>	Sarawak: Tarat, Agricultural Station
95057	<i>Colletotrichum lagenaria</i>	<i>Lagenaria vulgaris</i>	1962	<i>Colletotrichum orbiculare</i>	Sarawak: Kuching District

IMInumber	Name	Substratum/Associated Organism	Year	Current Name	Locality
108712	<i>Colletotrichum lagenaria</i>	<i>Cucumis</i>	1964	<i>Colletotrichum orbiculare</i>	Sabah: Tuaran, Kampong Lakang
111037	<i>Colletotrichum lagenaria</i>	<i>Lagenaria vulgaris</i> , leaf spot	1964	<i>Colletotrichum orbiculare</i>	Sarawak: Tarat Agriculture Station
63252	<i>Colletotrichum lagenaria</i>	<i>Cucumis sativus</i>	1952	<i>Colletotrichum orbiculare</i>	Kuala Lumpur
168327a	<i>Colletotrichum lindemuthianum</i>	<i>Vigna sesquipedalis</i>	1972	<i>Colletotrichum lindemuthianum</i>	Sarawak: Semongok
236809	<i>Colletotrichum lindemuthianum</i>	<i>Phaseolus vulgaris</i>	1979	<i>Colletotrichum lindemuthianum</i>	Sabah
33515	<i>Colletotrichum lindemuthianum</i>	<i>Phaseolus vulgaris</i>	1948	<i>Colletotrichum lindemuthianum</i>	Unspecified
314343	<i>Colletotrichum musae</i>	<i>Musa sapientum</i>	1985	<i>Colletotrichum musae</i>	Perak
314344	<i>Colletotrichum musae</i>	<i>Musa sapientum</i>	1985	<i>Colletotrichum musae</i>	Peninsular Malaysia
314346	<i>Colletotrichum musae</i>	<i>Musa sapientum</i>	1985	<i>Colletotrichum musae</i>	Kuala Lumpur
233694	<i>Colletotrichum orchidearum</i>	<i>Oncidium</i>	1978	<i>Colletotrichum orchidearum</i>	Sabah
289864	<i>Colletotrichum piperis</i>	<i>Piper nigrum</i>	1984		Sarawak: Muara Tuang
289866	<i>Colletotrichum piperis</i>	<i>Piper nigrum</i>	1984		Sarawak: Muara Tuang
289867	<i>Colletotrichum piperis</i>	<i>Piper nigrum</i>	1984		Sarawak: Mile 16th Kuching/Serian Road
289868	<i>Colletotrichum piperis</i>	<i>Piper nigrum</i>	1984		Sarawak: Mile 16th Kuching/Serian Road
260236	<i>Colletotrichum piperis</i>	<i>Piper betel</i>	1981		Sarawak
212423	<i>Colletotrichum piperis</i>	<i>Piper nigrum</i>	1977		Unspecified
260423	<i>Colletotrichum piperis</i>	<i>Piper betel</i>	1981		Sarawak: Semongok
274946b	<i>Colletotrichum piperis</i>	<i>Piper betle</i>	1983		Sarawak
289860	<i>Colletotrichum piperis</i>	<i>Piper nigrum</i>	1984		Sarawak
289862	<i>Colletotrichum piperis</i>	<i>Piper nigrum</i>	1984		Sarawak: 59th Mile Kuching/Serian Road

IMInumber	Name	Substratum/Associated Organism	Year	Current Name	Locality
79405	<i>Colletotrichum piperis</i>	<i>Piper nigrum</i>	1959		Sarawak: Miri
71397	<i>Colletotrichum piperis</i>	<i>Piper nigrum</i>	1957		Sarawak
158718	<i>Colletotrichum truncatum</i>	<i>Soja max</i>	-	<i>Colletotrichum truncatum</i>	Sabah: Tuaran
165218	<i>Colletotrichum truncatum</i>	<i>Arachis hypogaea</i>	1972	<i>Colletotrichum truncatum</i>	Sabah
208687	<i>Colletotrichum truncatum</i>	<i>Glycine max</i>	1976	<i>Colletotrichum truncatum</i>	Unspecified
340702	<i>Colletotrichum truncatum</i>	<i>Glycine max</i> , seed	1990	<i>Colletotrichum truncatum</i>	Selangor: Universiti Pertanian Malaysia
353892	<i>Colletotrichum truncatum</i>	<i>Psophocarpus tetragonolobus</i>	1992	<i>Colletotrichum truncatum</i>	Selangor: Serdang
363631	<i>Colletotrichum truncatum</i>	<i>Glycine max</i> , seed	1993	<i>Colletotrichum truncatum</i>	Selangor: Serdang
353889	<i>Colletotrichum truncatum</i>	<i>Vigna sesquipedalis</i>	1992	<i>Colletotrichum truncatum</i>	Selangor: Serdang
182552a	<i>Ellisiella caudata</i>	<i>Digitaria</i>	1973	<i>Colletotrichum caudatum</i>	Sarawak: Sarikei
181316	<i>Glomerella cingulata</i>	<i>Pinus caribaea</i>	1974	<i>Glomerella cingulata</i>	Unspecified
159128	<i>Glomerella cingulata</i>	<i>Lycopersicon esculentum</i>	-	<i>Glomerella cingulata</i>	Peninsular Malaysia
163733	<i>Glomerella cingulata</i>	<i>Mangifera indica</i>	1971	<i>Glomerella cingulata</i>	Sarawak: Kuching
115453	<i>Glomerella cingulata</i>	<i>Amaranthus gangeticus</i>	1965	<i>Glomerella cingulata</i>	Sarawak: Serian District
184747	<i>Glomerella cingulata</i>	<i>Pseudotsuga wilsoniana</i>	-	<i>Glomerella cingulata</i>	Sabah
194232	<i>Glomerella cingulata</i>	<i>Oncidium</i>	1975	<i>Glomerella cingulata</i>	Unspecified
115452	<i>Glomerella cingulata</i>	<i>Averrhoa carambola</i>	1965	<i>Glomerella cingulata</i>	Sarawak: Serian District
184927	<i>Glomerella cingulata</i>	<i>Piper nigrum</i>	-	<i>Glomerella cingulata</i>	Sabah: Lasaran
124607	<i>Glomerella cingulata</i>	<i>Hevea</i>	-	<i>Glomerella cingulata</i>	Kuala Lumpur: Rubber Research Institute
179821	<i>Glomerella cingulata</i>	<i>Hibiscus</i>	1973	<i>Glomerella cingulata</i>	Sabah
184714	<i>Glomerella cingulata</i>	<i>Saccharum</i> , leaf	-	<i>Glomerella cingulata</i>	Selangor: MARDI, Serdang
124606	<i>Glomerella cingulata</i>	<i>Hevea</i>	-	<i>Glomerella cingulata</i>	Kuala Lumpur: Rubber Research Institute

IMInumber	Name	Substratum/Associated Organism	Year	Current Name	Locality
179820	<i>Glomerella cingulata</i>	<i>Rosa</i>	1973	<i>Glomerella cingulata</i>	Sabah
158700	<i>Glomerella cingulata</i>	<i>Glycine max</i>	-	<i>Glomerella cingulata</i>	Kuala Lumpur
163726	<i>Glomerella cingulata</i>	<i>Ficus alba</i>	1971	<i>Glomerella cingulata</i>	Sarawak
180546	<i>Glomerella cingulata</i>	<i>Nephelium lappaceum</i>	-	<i>Glomerella cingulata</i>	Sabah
173365	<i>Glomerella cingulata</i>	<i>Persea americana</i>	1973	<i>Glomerella cingulata</i>	Sabah
194225	<i>Glomerella cingulata</i>	<i>Aglaonema costatum</i> var. <i>maculatum</i>	1975	<i>Glomerella cingulata</i>	Unspecified
165233	<i>Glomerella cingulata</i>	<i>Cocos nucifera</i>	1972	<i>Glomerella cingulata</i>	Sabah
180068	<i>Glomerella cingulata</i>	<i>Citrus nobilis</i>	1973	<i>Glomerella cingulata</i>	Sabah
124612	<i>Glomerella cingulata</i>	<i>Hevea</i>	-	<i>Glomerella cingulata</i>	Kuala Lumpur: Rubber Research Institute
173377	<i>Glomerella cingulata</i>	<i>Artocarpus heterophylla</i>	1973	<i>Glomerella cingulata</i>	Sabah
180066	<i>Glomerella cingulata</i>	<i>Camellia sinensis</i>	1973	<i>Glomerella cingulata</i>	Sabah
115468	<i>Glomerella cingulata</i>	<i>Hevea brasiliensis</i>	1965	<i>Glomerella cingulata</i>	Sarawak: Serian District, 1st. Division
179818	<i>Glomerella cingulata</i>	<i>Elaeis guineensis</i>	1973	<i>Glomerella cingulata</i>	Sabah
158731	<i>Glomerella cingulata</i>	<i>Zea mays</i>	-	<i>Glomerella cingulata</i>	Sabah: Tuaran
163290b	<i>Glomerella cingulata</i>	<i>Camellia sinensis</i>	1971	<i>Glomerella cingulata</i>	Sarawak: Stapok Agriculture Station
173374	<i>Glomerella cingulata</i>	<i>Brassica juncea</i> var. <i>rugosa</i>	1973	<i>Glomerella cingulata</i>	Sabah
140970	<i>Glomerella cingulata</i>	<i>Zea mays</i>	-	<i>Glomerella cingulata</i>	Kuala Lumpur
200186	<i>Glomerella cingulata</i>	<i>Litchi sinensis</i>	1976	<i>Glomerella cingulata</i>	Unspecified
180067	<i>Glomerella cingulata</i>	<i>Citrus nobilis</i>	1973	<i>Glomerella cingulata</i>	Sabah
124608	<i>Glomerella cingulata</i>	<i>Hevea</i>	-	<i>Glomerella cingulata</i>	Kuala Lumpur: Rubber Research Institute
147346	<i>Glomerella cingulata</i>	<i>Theobroma cacao</i>	1970	<i>Glomerella cingulata</i>	Sabah: Agricultural Research Centre

IMInumber	Name	Substratum/Associated Organism	Year	Current Name	Locality
147354	<i>Glomerella cingulata</i>	<i>Musa sapientum</i>	1970	<i>Glomerella cingulata</i>	Sabah: Agricultural Research Centre
160968	<i>Glomerella cingulata</i>	<i>Pinus</i> , leaf	-	<i>Glomerella cingulata</i>	Peninsular Malaysia
160967	<i>Glomerella cingulata</i>	<i>Hevea</i> , leaf	-	<i>Glomerella cingulata</i>	Peninsular Malaysia
179813	<i>Glomerella cingulata</i>	<i>Oryza sativa</i>	1973	<i>Glomerella cingulata</i>	Sabah
192561	<i>Glomerella cingulata</i>	<i>Arachis</i>	1975	<i>Glomerella cingulata</i>	Sabah: Tuaran
147362	<i>Glomerella cingulata</i>	<i>Musa sapientum</i>	1970	<i>Glomerella cingulata</i>	Sabah: Agricultural Research Centre
179707	<i>Glomerella cingulata</i>	<i>Hevea</i>	1973	<i>Glomerella cingulata</i>	Peninsular Malaysia
147345	<i>Glomerella cingulata</i>	<i>Theobroma cacao</i>	1970	<i>Glomerella cingulata</i>	Sabah: Agricultural Research Centre
124611	<i>Glomerella cingulata</i>	<i>Hevea</i>	-	<i>Glomerella cingulata</i>	Kuala Lumpur: Rubber Research Institute
194241	<i>Glomerella cingulata</i>	<i>Elaeis guineensis</i>	1975	<i>Glomerella cingulata</i>	Unspecified
124609	<i>Glomerella cingulata</i>	<i>Hevea</i>	-	<i>Glomerella cingulata</i>	Kuala Lumpur: Rubber Research Institute
179214	<i>Glomerella cingulata</i>	<i>Cassia tora</i>	1973	<i>Glomerella cingulata</i>	Sarawak: Limbang
179213	<i>Glomerella cingulata</i>	<i>Citrus aurantifolia</i>	1973	<i>Glomerella cingulata</i>	Sarawak: Limbang
140971	<i>Glomerella cingulata</i>	<i>Zea mays</i>	-	<i>Glomerella cingulata</i>	Kuala Lumpur
139356	<i>Glomerella cingulata</i>	<i>Sorghum</i>	1969	<i>Glomerella cingulata</i>	Kuala Lumpur: Rubber Research Institute
159553	<i>Glomerella cingulata</i>	Unspecified	-	<i>Glomerella cingulata</i>	Sarawak
163289	<i>Glomerella cingulata</i>	<i>Coffea robusta</i>	1971	<i>Glomerella cingulata</i>	Sarawak: Stapok: Agriculture Station
192551	<i>Glomerella cingulata</i>	<i>Theobroma cacao</i>	1975	<i>Glomerella cingulata</i>	Sabah: Tuaran
179819	<i>Glomerella cingulata</i>	<i>Rosa</i>	1973	<i>Glomerella cingulata</i>	Sabah
124610	<i>Glomerella cingulata</i>	<i>Hevea</i>	-	<i>Glomerella cingulata</i>	Kuala Lumpur: Rubber Research Institute
194235	<i>Glomerella cingulata</i>	Orchidaceae	1975	<i>Glomerella cingulata</i>	Unspecified

IMInumber	Name	Substratum/Associated Organism	Year	Current Name	Locality
139251	<i>Glomerella cingulata</i>	<i>Sorghum</i>	1969	<i>Glomerella cingulata</i>	Kuala Lumpur: Rubber Research Institute
119160	<i>Glomerella cingulata</i>	<i>Bryophyllum pinnatum</i>	1966	<i>Glomerella cingulata</i>	Sabah: Tuaran
179817	<i>Glomerella cingulata</i>	<i>Camellia sinensis</i>	1973	<i>Glomerella cingulata</i>	Sabah
139346	<i>Glomerella cingulata</i>	<i>Sorghum</i>	1969	<i>Glomerella cingulata</i>	Kuala Lumpur: Rubber Research Institute
147356	<i>Glomerella cingulata</i>	<i>Musa sapientum</i>	1970	<i>Glomerella cingulata</i>	Sabah: Agricultural Research Centre
194239	<i>Glomerella cingulata</i>	<i>Malus hybrid</i>	1975	<i>Glomerella cingulata</i>	Unspecified
204477	<i>Glomerella cingulata</i>	Magnoliopsida	1976	<i>Glomerella cingulata</i>	Peninsular Malaysia
176030	<i>Glomerella cingulata</i>	<i>Pinus caribaea</i> , seedling	-	<i>Glomerella cingulata</i>	Selangor: Forest Research Institute, Kepong
147355	<i>Glomerella cingulata</i>	<i>Musa sapientum</i>	1970	<i>Glomerella cingulata</i>	Sabah: Agricultural Research Centre
183484a	<i>Glomerella cingulata</i>	<i>Piper nigrum</i>	1974	<i>Glomerella cingulata</i>	Sabah
139151	<i>Glomerella cingulata</i>	<i>Pinus caribaea</i>	1969	<i>Glomerella cingulata</i>	Selangor: Forest Research Institute, Kepong
175648	<i>Glomerella cingulata</i>	<i>Mangifera indica</i>	1973	<i>Glomerella cingulata</i>	Sabah: Tuaran, Agricultural Research Centre
113189	<i>Glomerella cingulata</i>	<i>Durio zibethinus</i>	1965	<i>Glomerella cingulata</i>	Sabah: Beaufort, Agriculture Station
168905a	<i>Glomerella cingulata</i>	<i>Sauropus androgynus</i>	1972	<i>Glomerella cingulata</i>	Sarawak: Marudi
168906a	<i>Glomerella cingulata</i>	<i>Impatiens balsamina</i>	1972	<i>Glomerella cingulata</i>	Sarawak: Kabong
205567	<i>Glomerella cingulata</i>	<i>Rhynchostylis</i>	1976	<i>Glomerella cingulata</i>	Sabah
136131	<i>Glomerella cingulata</i>	<i>Theobroma</i> , leaf	1968	<i>Glomerella cingulata</i>	Kuala Lumpur: Rubber Research Institute
188878	<i>Glomerella cingulata</i>	<i>Zingiber officinale</i>	1974	<i>Glomerella cingulata</i>	Sabah
188874	<i>Glomerella cingulata</i>	<i>Rosa</i>	1974	<i>Glomerella cingulata</i>	Sabah
200183	<i>Glomerella cingulata</i>	<i>Piper nigrum</i>	1976	<i>Glomerella cingulata</i>	Unspecified

IMInumber	Name	Substratum/Associated Organism	Year	Current Name	Locality
166650	<i>Glomerella cingulata</i>	<i>Mangifera indica</i>	1972	<i>Glomerella cingulata</i>	Sarawak: Miri
170709	<i>Glomerella cingulata</i>	<i>Piper nigrum</i>	1972	<i>Glomerella cingulata</i>	Sabah
171573	<i>Glomerella cingulata</i>	<i>Elaeis guineensis</i>	1972	<i>Glomerella cingulata</i>	Sabah
166646b	<i>Glomerella cingulata</i>	<i>Mangifera foetida</i>	1972	<i>Glomerella cingulata</i>	Sarawak
129262	<i>Glomerella cingulata</i>	<i>Elaeis guineensis</i>	1967	<i>Glomerella cingulata</i>	Sabah: Tuaran
166644a	<i>Glomerella cingulata</i>	<i>Carica papaya</i>	1972	<i>Glomerella cingulata</i>	Sarawak: Sg.Tengah, Matang
136132	<i>Glomerella cingulata</i>	<i>Crotalaria</i>	1968	<i>Glomerella cingulata</i>	Kuala Lumpur: Rubber Research Institute
195751	<i>Glomerella cingulata</i>	<i>Carica papaya</i>	-	<i>Glomerella cingulata</i>	Selangor: Jalan Kebun, Klang
169081	<i>Glomerella cingulata</i>	<i>Pinus caribaea</i>	1972	<i>Glomerella cingulata</i>	Peninsular Malaysia
119303	<i>Glomerella cingulata</i>	<i>Elaeis guineensis</i>	1966	<i>Glomerella cingulata</i>	Selangor: Banting
171478	<i>Glomerella cingulata</i>	<i>Persea americana</i>	1972	<i>Glomerella cingulata</i>	Sabah
120597	<i>Glomerella cingulata</i>	<i>Hevea brasiliensis</i>	1966	<i>Glomerella cingulata</i>	Sabah: Tenom, Sapong estate
120598	<i>Glomerella cingulata</i>	<i>Hevea brasiliensis</i>	1966	<i>Glomerella cingulata</i>	Sabah: Tuaran, Agriculture Research Centre
128237	<i>Glomerella cingulata</i>	<i>Manihot utilissima</i>	1967	<i>Glomerella cingulata</i>	Sabah: Tuaran, Agriculture Research Centre
128236	<i>Glomerella cingulata</i>	<i>Elaeis guineensis</i>	1967	<i>Glomerella cingulata</i>	Sabah: Tuaran, Agriculture Research Centre
168468	<i>Glomerella cingulata</i>	<i>Phaseolus aureus</i>	1972	<i>Glomerella cingulata</i>	Kuala Lumpur: University of Malaya
168469	<i>Glomerella cingulata</i>	<i>Sorghum</i>	1972	<i>Glomerella cingulata</i>	Peninsular Malaysia
128080	<i>Glomerella cingulata</i>	<i>Camellia sinensis</i>	1967	<i>Glomerella cingulata</i>	Peninsular Malaysia
171493	<i>Glomerella cingulata</i>	<i>Piper nigrum</i>	1972	<i>Glomerella cingulata</i>	Sabah
188860	<i>Glomerella cingulata</i>	<i>Colocasia esculenta</i>	1974	<i>Glomerella cingulata</i>	Sabah
168202	<i>Glomerella cingulata</i>	<i>Persea americana</i>	1972	<i>Glomerella cingulata</i>	Sabah

IMInumber	Name	Substratum/Associated Organism	Year	Current Name	Locality
151068	<i>Glomerella cingulata</i>	Orchidaceae, orchid	1970	<i>Glomerella cingulata</i>	Peninsular Malaysia
133848	<i>Glomerella cingulata</i>	<i>Elaeis guineensis</i>	1968	<i>Glomerella cingulata</i>	Sabah
168213	<i>Glomerella cingulata</i>	<i>Brassica chinensis</i> var. <i>communis</i>	1972	<i>Glomerella cingulata</i>	Sabah
123252	<i>Glomerella cingulata</i>	<i>Hevea brasiliensis</i>	1966	<i>Glomerella cingulata</i>	Selangor: Banting, Oil Palm Research Station
149180	<i>Glomerella cingulata</i>	Plantae, leaf	1970	<i>Glomerella cingulata</i>	Kuala Lumpur
126441	<i>Glomerella cingulata</i>	<i>Hevea</i>	-	<i>Glomerella cingulata</i>	Kuala Lumpur
151407	<i>Glomerella cingulata</i>	<i>Capsicum</i>	1970	<i>Glomerella cingulata</i>	Peninsular Malaysia
188859	<i>Glomerella cingulata</i>	<i>Colocasia esculenta</i>	1974	<i>Glomerella cingulata</i>	Sabah
119294	<i>Glomerella cingulata</i>	<i>Elaeis guineensis</i>	1966	<i>Glomerella cingulata</i>	Selangor: Banting
136647	<i>Glomerella cingulata</i>	Orchidaceae	1968	<i>Glomerella cingulata</i>	Kuala Lumpur
171480	<i>Glomerella cingulata</i>	<i>Persea americana</i>	1972	<i>Glomerella cingulata</i>	Sabah
136644	<i>Glomerella cingulata</i>	Orchidaceae, orchid	1968	<i>Glomerella cingulata</i>	Kuala Lumpur
113962	<i>Glomerella cingulata</i>	<i>Elaeis guineensis</i>	1965	<i>Glomerella cingulata</i>	Sabah
136648	<i>Glomerella cingulata</i>	Orchidaceae, orchid	1968	<i>Glomerella cingulata</i>	Kuala Lumpur
136649	<i>Glomerella cingulata</i>	Orchidaceae, orchid	1968	<i>Glomerella cingulata</i>	Kuala Lumpur
119359	<i>Glomerella cingulata</i>	Unspecified	1966	<i>Glomerella cingulata</i>	Peninsular Malaysia: sea beach, east coast
166614	<i>Glomerella cingulata</i>	<i>Hevea</i> , bark	1972	<i>Glomerella cingulata</i>	Kuala Lumpur
166167	<i>Glomerella cingulata</i>	<i>Mangifera indica</i>	1972	<i>Glomerella cingulata</i>	Unspecified
200184	<i>Glomerella cingulata</i>	<i>Piper nigrum</i>	1976	<i>Glomerella cingulata</i>	Unspecified
169744	<i>Glomerella cingulata</i>	<i>Theobroma cacao</i>	1972	<i>Glomerella cingulata</i>	East Malaysia
166159	<i>Glomerella cingulata</i>	<i>Arachis</i>	1972	<i>Glomerella cingulata</i>	Unspecified
195737	<i>Glomerella cingulata</i>	<i>Piper nigrum</i>	-	<i>Glomerella cingulata</i>	Peninsular Malaysia

IMInumber	Name	Substratum/Associated Organism	Year	Current Name	Locality
166158	<i>Glomerella cingulata</i>	<i>Arachis</i>	1972	<i>Glomerella cingulata</i>	Unspecified
151412	<i>Glomerella cingulata</i>	<i>Ricinus communis</i>	1970	<i>Glomerella cingulata</i>	Peninsular Malaysia
195739	<i>Glomerella cingulata</i>	<i>Piper nigrum</i>	-	<i>Glomerella cingulata</i>	Peninsular Malaysia
188879	<i>Glomerella cingulata</i>	<i>Zingiber officinale</i>	1974	<i>Glomerella cingulata</i>	Sabah
278079	<i>Glomerella cingulata</i>	<i>Lycopersicon esculentum</i>	1983	<i>Glomerella cingulata</i>	Peninsular Malaysia
233509	<i>Glomerella cingulata</i>	<i>Cajanus cajan</i>	1978	<i>Glomerella cingulata</i>	Peninsular Malaysia
208704	<i>Glomerella cingulata</i>	<i>Capsicum annum</i>	1976	<i>Glomerella cingulata</i>	Unspecified
293473	<i>Glomerella cingulata</i>	<i>Allium cepa</i>	1984	<i>Glomerella cingulata</i>	Sabah: Tawau
293481	<i>Glomerella cingulata</i>	<i>Catharanthus</i>	1985	<i>Glomerella cingulata</i>	Sabah: Tuaran
278092	<i>Glomerella cingulata</i>	<i>Theobroma cacao</i>	1983	<i>Glomerella cingulata</i>	Peninsular Malaysia
281229	<i>Glomerella cingulata</i>	<i>Shorea curtisii</i>	1983	<i>Glomerella cingulata</i>	Peninsular Malaysia
281228	<i>Glomerella cingulata</i>	<i>Shorea curtisii</i>	1983	<i>Glomerella cingulata</i>	Peninsular Malaysia
233506	<i>Glomerella cingulata</i>	<i>Vigna radiata</i>	1978	<i>Glomerella cingulata</i>	Peninsular Malaysia
281042	<i>Glomerella cingulata</i>	<i>Vicia faba</i>	1983	<i>Glomerella cingulata</i>	Sabah
293460	<i>Glomerella cingulata</i>	<i>Theobroma cacao</i>	1984	<i>Glomerella cingulata</i>	Sabah: Tuaran
293461	<i>Glomerella cingulata</i>	<i>Theobroma cacao</i>	1984	<i>Glomerella cingulata</i>	Sabah: Tuaran
281038	<i>Glomerella cingulata</i>	<i>Acacia mangium</i>	1983	<i>Glomerella cingulata</i>	Sabah
293467	<i>Glomerella cingulata</i>	<i>Theobroma cacao</i>	1984	<i>Glomerella cingulata</i>	Sabah: Tuaran
233685	<i>Glomerella cingulata</i>	<i>Zingiber officinale</i>	1978	<i>Glomerella cingulata</i>	Sabah
288633	<i>Glomerella cingulata</i>	<i>Cocos nucifera</i>	1984	<i>Glomerella cingulata</i>	Sabah: Tenom
293468	<i>Glomerella cingulata</i>	<i>Theobroma cacao</i>	1984	<i>Glomerella cingulata</i>	Sabah: Tuaran
293456	<i>Glomerella cingulata</i>	<i>Theobroma cacao</i>	1984	<i>Glomerella cingulata</i>	Sabah: Tuaran
289806	<i>Glomerella cingulata</i>	<i>Cinnamomum</i>	1984	<i>Glomerella cingulata</i>	Sabah: Tenom
236817	<i>Glomerella cingulata</i>	<i>Nephelium malaiense</i>	1979	<i>Glomerella cingulata</i>	Sabah

IMInumber	Name	Substratum/Associated Organism	Year	Current Name	Locality
292483	<i>Glomerella cingulata</i>	<i>Piper nigrum</i>	1984	<i>Glomerella cingulata</i>	Sarawak
288658	<i>Glomerella cingulata</i>	<i>Theobroma cacao</i>	1984	<i>Glomerella cingulata</i>	Sabah: Tawau
242042	<i>Glomerella cingulata</i>	<i>Anacardium occidentale</i>	1979	<i>Glomerella cingulata</i>	Sabah
288954	<i>Glomerella cingulata</i>	<i>Pterocarpus indicus</i>	1984	<i>Glomerella cingulata</i>	Sarawak
242040	<i>Glomerella cingulata</i>	<i>Anacardium occidentale</i>	1979	<i>Glomerella cingulata</i>	Sabah
289785	<i>Glomerella cingulata</i>	<i>Mangifera indica</i>	1984	<i>Glomerella cingulata</i>	Sabah: Sandakan
289787	<i>Glomerella cingulata</i>	<i>Mangifera indica</i>	1984	<i>Glomerella cingulata</i>	Sabah: Sandakan
213407a	<i>Glomerella cingulata</i>	<i>Passiflora edulis</i>	1977	<i>Glomerella cingulata</i>	Sarawak: Stapok
289789	<i>Glomerella cingulata</i>	<i>Theobroma cacao</i>	1984	<i>Glomerella cingulata</i>	Sabah: Kunak
243086	<i>Glomerella cingulata</i>	<i>Malus hybrid</i>	1979	<i>Glomerella cingulata</i>	Sabah: Tuaran, Agricultural Research Centre
237470	<i>Glomerella cingulata</i>	<i>Colocasia</i>	1979	<i>Glomerella cingulata</i>	Kuala Lumpur
236807	<i>Glomerella cingulata</i>	<i>Nicotiana rustica</i>	1979	<i>Glomerella cingulata</i>	Sabah
241075b	<i>Glomerella cingulata</i>	<i>Psophocarpus tetragonolobus</i> , bark	1979	<i>Glomerella cingulata</i>	Sarawak
292481	<i>Glomerella cingulata</i>	<i>Piper nigrum</i>	1984	<i>Glomerella cingulata</i>	Sarawak
292480	<i>Glomerella cingulata</i>	<i>Piper nigrum</i>	1984	<i>Glomerella cingulata</i>	Sarawak
292479	<i>Glomerella cingulata</i>	<i>Piper nigrum</i>	1984	<i>Glomerella cingulata</i>	Sarawak
292477	<i>Glomerella cingulata</i>	<i>Piper nigrum</i>	1984	<i>Glomerella cingulata</i>	Sarawak
292476	<i>Glomerella cingulata</i>	<i>Piper nigrum</i>	1984	<i>Glomerella cingulata</i>	Sarawak
292475	<i>Glomerella cingulata</i>	<i>Piper nigrum</i>	1984	<i>Glomerella cingulata</i>	Sarawak
292473	<i>Glomerella cingulata</i>	<i>Piper nigrum</i>	1984	<i>Glomerella cingulata</i>	Sarawak
292472	<i>Glomerella cingulata</i>	<i>Piper nigrum</i>	1984	<i>Glomerella cingulata</i>	Sarawak
292235	<i>Glomerella cingulata</i>	<i>Sandoricum indicum</i>	1984	<i>Glomerella cingulata</i>	Sabah: Tuaran
291816	<i>Glomerella cingulata</i>	<i>Durio zibethinus</i>	1985	<i>Glomerella cingulata</i>	Peninsular Malaysia

IMInumber	Name	Substratum/Associated Organism	Year	Current Name	Locality
292482	<i>Glomerella cingulata</i>	<i>Piper nigrum</i>	1984	<i>Glomerella cingulata</i>	Sarawak
292614	<i>Glomerella cingulata</i>	<i>Hevea brasiliensis</i>	1984	<i>Glomerella cingulata</i>	Unspecified
223614	<i>Glomerella cingulata</i>	<i>Eugenia aromatica</i>	1977	<i>Glomerella cingulata</i>	Sarawak
292903	<i>Glomerella cingulata</i>	<i>Annona muricata</i>	1985	<i>Glomerella cingulata</i>	Sabah: Tenom
285731	<i>Glomerella cingulata</i>	<i>Citrus</i>	1983	<i>Glomerella cingulata</i>	Unspecified
245525	<i>Glomerella cingulata</i>	<i>Eugenia aromatica</i>	1979	<i>Glomerella cingulata</i>	Sarawak
285738	<i>Glomerella cingulata</i>	<i>Citrus</i>	1983	<i>Glomerella cingulata</i>	Sabah: Kota Kinabalu
292887	<i>Glomerella cingulata</i>	<i>Asparagus officinalis</i>	1985	<i>Glomerella cingulata</i>	Sabah: Kundasang
292886	<i>Glomerella cingulata</i>	<i>Asparagus officinalis</i>	1985	<i>Glomerella cingulata</i>	Sabah: Kundasang
286308	<i>Glomerella cingulata</i>	<i>Begonia sinuata</i>	1983	<i>Glomerella cingulata</i>	Unspecified
287034	<i>Glomerella cingulata</i>	<i>Pterocarpus indicus</i> , leaf, leaf spot	1984	<i>Glomerella cingulata</i>	Sarawak
287245	<i>Glomerella cingulata</i>	<i>Dieffenbachia</i>	1984	<i>Glomerella cingulata</i>	Pulau Pinang
233822	<i>Glomerella cingulata</i>	<i>Michelia figo</i>	1978	<i>Glomerella cingulata</i>	Sarawak
242055	<i>Glomerella cingulata</i>	<i>Capsicum annuum</i> var. <i>longum</i>	1979	<i>Glomerella cingulata</i>	Sabah
292616	<i>Glomerella cingulata</i>	<i>Hevea brasiliensis</i>	1984	<i>Glomerella cingulata</i>	Johor: Bakri Estate
288648	<i>Glomerella cingulata</i>	<i>Fragaria</i> hybrid	1984	<i>Glomerella cingulata</i>	Sabah: Kundasang
292613	<i>Glomerella cingulata</i>	<i>Hevea brasiliensis</i>	1984	<i>Glomerella cingulata</i>	Perak: Sg. Chinoh
292612	<i>Glomerella cingulata</i>	<i>Hevea brasiliensis</i>	1984	<i>Glomerella cingulata</i>	Selangor: Kerling
292491	<i>Glomerella cingulata</i>	<i>Piper nigrum</i>	1984	<i>Glomerella cingulata</i>	Sarawak
292490	<i>Glomerella cingulata</i>	<i>Piper nigrum</i>	1984	<i>Glomerella cingulata</i>	Sarawak
292488	<i>Glomerella cingulata</i>	<i>Piper nigrum</i>	1984	<i>Glomerella cingulata</i>	Sarawak
288630	<i>Glomerella cingulata</i>	<i>Cocos nucifera</i>	1984	<i>Glomerella cingulata</i>	Sabah: Menumbok
293797	<i>Glomerella cingulata</i>	<i>Piper nigrum</i>	1985	<i>Glomerella cingulata</i>	Unspecified

IMInumber	Name	Substratum/Associated Organism	Year	Current Name	Locality
292487	<i>Glomerella cingulata</i>	<i>Piper nigrum</i>	1984	<i>Glomerella cingulata</i>	Sarawak
292486	<i>Glomerella cingulata</i>	<i>Piper nigrum</i>	1984	<i>Glomerella cingulata</i>	Sarawak
292484	<i>Glomerella cingulata</i>	<i>Piper nigrum</i>	1984	<i>Glomerella cingulata</i>	Sarawak
223615	<i>Glomerella cingulata</i>	<i>Anacardium occidentale</i>	1977	<i>Glomerella cingulata</i>	Sarawak
24439	<i>Glomerella cingulata</i>	Plantae, leaf	-	<i>Glomerella cingulata</i>	Peninsular Malaysia
229100	<i>Glomerella cingulata</i>	<i>Capsicum annuum</i>	1978	<i>Glomerella cingulata</i>	Peninsular Malaysia
275869	<i>Glomerella cingulata</i>	<i>Theobroma cacao</i>	1983	<i>Glomerella cingulata</i>	Kuala Lumpur
293794	<i>Glomerella cingulata</i>	<i>Piper nigrum</i>	1985	<i>Glomerella cingulata</i>	Unspecified
293811	<i>Glomerella cingulata</i>	<i>Piper nigrum</i>	1985	<i>Glomerella cingulata</i>	Unspecified
259831	<i>Glomerella cingulata</i>	<i>Calamus manan</i>	1981	<i>Glomerella cingulata</i>	Unspecified
259832	<i>Glomerella cingulata</i>	<i>Calamus manan</i>	1981	<i>Glomerella cingulata</i>	Unspecified
271387	<i>Glomerella cingulata</i>	<i>Coffea canephora</i>	1982	<i>Glomerella cingulata</i>	Sabah
271388	<i>Glomerella cingulata</i>	<i>Coffea</i>	1982	<i>Glomerella cingulata</i>	Sabah
293810	<i>Glomerella cingulata</i>	<i>Piper nigrum</i>	1985	<i>Glomerella cingulata</i>	Unspecified
293809	<i>Glomerella cingulata</i>	<i>Piper nigrum</i>	1985	<i>Glomerella cingulata</i>	Unspecified
293808	<i>Glomerella cingulata</i>	<i>Piper nigrum</i>	1985	<i>Glomerella cingulata</i>	Unspecified
264950a	<i>Glomerella cingulata</i>	<i>Vanda</i>	1981	<i>Glomerella cingulata</i>	Sarawak
277939	<i>Glomerella cingulata</i>	<i>Peperomia argyreia</i>	1983	<i>Glomerella cingulata</i>	Sarawak
229099	<i>Glomerella cingulata</i>	<i>Capsicum annuum</i>	1978	<i>Glomerella cingulata</i>	Peninsular Malaysia
293812	<i>Glomerella cingulata</i>	<i>Piper nigrum</i>	1985	<i>Glomerella cingulata</i>	Unspecified
293807	<i>Glomerella cingulata</i>	<i>Piper nigrum</i>	1985	<i>Glomerella cingulata</i>	Unspecified
293806	<i>Glomerella cingulata</i>	<i>Piper nigrum</i>	1985	<i>Glomerella cingulata</i>	Unspecified
293805	<i>Glomerella cingulata</i>	<i>Piper nigrum</i>	1985	<i>Glomerella cingulata</i>	Unspecified
261854	<i>Glomerella cingulata</i>	<i>Stevia</i>	1981	<i>Glomerella cingulata</i>	Sabah: Tuaran

IMInumber	Name	Substratum/Associated Organism	Year	Current Name	Locality
293804	<i>Glomerella cingulata</i>	<i>Piper nigrum</i>	1985	<i>Glomerella cingulata</i>	Unspecified
251122	<i>Glomerella cingulata</i>	Unspecified	1980	<i>Glomerella cingulata</i>	Peninsular Malaysia
293803	<i>Glomerella cingulata</i>	<i>Piper nigrum</i>	1985	<i>Glomerella cingulata</i>	Unspecified
251117a	<i>Glomerella cingulata</i>	Unspecified	1980	<i>Glomerella cingulata</i>	Peninsular Malaysia
293802	<i>Glomerella cingulata</i>	<i>Piper nigrum</i>	1985	<i>Glomerella cingulata</i>	Unspecified
225436	<i>Glomerella cingulata</i>	<i>Malus pumila</i>	1978	<i>Glomerella cingulata</i>	Sabah
275867	<i>Glomerella cingulata</i>	<i>Theobroma cacao</i>	1983	<i>Glomerella cingulata</i>	Kuala Lumpur
260234	<i>Glomerella cingulata</i>	<i>Piper nigrum</i>	1981	<i>Glomerella cingulata</i>	Sarawak
261864	<i>Glomerella cingulata</i>	<i>Citrullus lanatus</i>	1981	<i>Glomerella cingulata</i>	Sabah: Tuaran
264720	<i>Glomerella cingulata</i>	<i>Artocarpus integra</i>	1981	<i>Glomerella cingulata</i>	Sabah
231966	<i>Glomerella cingulata</i>	<i>Pinus caribaea</i>	1978	<i>Glomerella cingulata</i>	Sabah
295857	<i>Glomerella cingulata</i>	<i>Gliricidia</i>	1985	<i>Glomerella cingulata</i>	Sabah: Lahad Datu
266054	<i>Glomerella cingulata</i>	<i>Theobroma cacao</i>	1982	<i>Glomerella cingulata</i>	Unspecified
295865	<i>Glomerella cingulata</i>	<i>Anacardium occidentale</i>	1985	<i>Glomerella cingulata</i>	Sabah: Bongawan
295870	<i>Glomerella cingulata</i>	Palmae	1985	<i>Glomerella cingulata</i>	Sabah: Kota Kinabalu
208639	<i>Glomerella cingulata</i>	<i>Carica papaya</i>	1976	<i>Glomerella cingulata</i>	Unspecified
264767	<i>Glomerella cingulata</i>	<i>Elaeis guineensis</i>	1982	<i>Glomerella cingulata</i>	Sabah
208688	<i>Glomerella cingulata</i>	<i>Citrus</i>	1976	<i>Glomerella cingulata</i>	Unspecified
208638	<i>Glomerella cingulata</i>	<i>Citrus sinensis</i>	1976	<i>Glomerella cingulata</i>	Unspecified
208689	<i>Glomerella cingulata</i>	<i>Durio zibethinus</i>	1976	<i>Glomerella cingulata</i>	Unspecified
228930	<i>Glomerella cingulata</i>	<i>Phaseolus vulgaris</i>	1978	<i>Glomerella cingulata</i>	Peninsular Malaysia
259827	<i>Glomerella cingulata</i>	<i>Calamus caesius</i>	1981	<i>Glomerella cingulata</i>	Unspecified
294066	<i>Glomerella cingulata</i>	<i>Musa sapientum</i>	1985	<i>Glomerella cingulata</i>	Unspecified
261863	<i>Glomerella cingulata</i>	<i>Phoenix</i> (brandy bottle palm)	1981	<i>Glomerella cingulata</i>	Sabah: Tuaran

IMInumber	Name	Substratum/Associated Organism	Year	Current Name	Locality
269171	<i>Glomerella cingulata</i>	<i>Pinus</i>	1982	<i>Glomerella cingulata</i>	Peninsular Malaysia
269172	<i>Glomerella cingulata</i>	<i>Pinus</i>	1982	<i>Glomerella cingulata</i>	Peninsular Malaysia
269173	<i>Glomerella cingulata</i>	<i>Pinus</i>	1982	<i>Glomerella cingulata</i>	Peninsular Malaysia
269176a	<i>Glomerella cingulata</i>	<i>Pinus</i>	1982	<i>Glomerella cingulata</i>	Peninsular Malaysia
269328	<i>Glomerella cingulata</i>	<i>Mangifera</i>	1982	<i>Glomerella cingulata</i>	Sarawak
228905	<i>Glomerella cingulata</i>	<i>Anacardium occidentale</i>	1978	<i>Glomerella cingulata</i>	Peninsular Malaysia
208694	<i>Glomerella cingulata</i>	<i>Phaseolus mungo</i>	1976	<i>Glomerella cingulata</i>	Unspecified
294061	<i>Glomerella cingulata</i>	<i>Musa sapientum</i>	1985	<i>Glomerella cingulata</i>	Unspecified
294060	<i>Glomerella cingulata</i>	<i>Musa sapientum</i>	1985	<i>Glomerella cingulata</i>	Unspecified
293813	<i>Glomerella cingulata</i>	<i>Piper nigrum</i>	1985	<i>Glomerella cingulata</i>	Unspecified
231113	<i>Glomerella cingulata</i>	<i>Saintpaulia</i>	1978	<i>Glomerella cingulata</i>	Sarawak
271374	<i>Glomerella cingulata</i>	<i>Piper betle</i>	1982	<i>Glomerella cingulata</i>	Sabah
208693	<i>Glomerella cingulata</i>	<i>Theobroma cacao</i>	1976	<i>Glomerella cingulata</i>	Unspecified
276565	<i>Glomerella cingulata</i>	<i>Mangifera indica</i>	1983	<i>Glomerella cingulata</i>	Kuala Lumpur
276570	<i>Glomerella cingulata</i>	<i>Hevea</i>	1983	<i>Glomerella cingulata</i>	Kuala Lumpur
248132	<i>Glomerella cingulata</i>	jelutong	1980	<i>Glomerella cingulata</i>	Sabah: Tuaran, Agricultural Research Centre
24883	<i>Glomerella cingulata</i>	<i>Hevea brasiliensis</i> , leaf	1907	<i>Glomerella cingulata</i>	Unspecified
276573	<i>Glomerella cingulata</i>	<i>Hevea</i>	1983	<i>Glomerella cingulata</i>	Kuala Lumpur
276572	<i>Glomerella cingulata</i>	<i>Hevea</i>	1983	<i>Glomerella cingulata</i>	Kuala Lumpur
276561	<i>Glomerella cingulata</i>	<i>Hevea</i>	1983	<i>Glomerella cingulata</i>	Kuala Lumpur
276562	<i>Glomerella cingulata</i>	<i>Glycine max</i>	1983	<i>Glomerella cingulata</i>	Kuala Lumpur
276563	<i>Glomerella cingulata</i>	<i>Vitis</i>	1983	<i>Glomerella cingulata</i>	Kuala Lumpur
275877	<i>Glomerella cingulata</i>	<i>Theobroma cacao</i>	1983	<i>Glomerella cingulata</i>	Kuala Lumpur

IMInumber	Name	Substratum/Associated Organism	Year	Current Name	Locality
276564	<i>Glomerella cingulata</i>	<i>Mangifera indica</i>	1983	<i>Glomerella cingulata</i>	Kuala Lumpur
224414	<i>Glomerella cingulata</i>	<i>Capsicum annum</i>	1978	<i>Glomerella cingulata</i>	Sarawak
276566	<i>Glomerella cingulata</i>	<i>Hevea</i>	1983	<i>Glomerella cingulata</i>	Kuala Lumpur
276567	<i>Glomerella cingulata</i>	<i>Hevea</i>	1983	<i>Glomerella cingulata</i>	Kuala Lumpur
275870	<i>Glomerella cingulata</i>	<i>Theobroma cacao</i>	1983	<i>Glomerella cingulata</i>	Kuala Lumpur
24881	<i>Glomerella cingulata</i>	<i>Hevea brasiliensis</i> , leaf	1907	<i>Glomerella cingulata</i>	Unspecified
276568	<i>Glomerella cingulata</i>	<i>Hevea</i>	1983	<i>Glomerella cingulata</i>	Kuala Lumpur
276569	<i>Glomerella cingulata</i>	<i>Hevea</i>	1983	<i>Glomerella cingulata</i>	Kuala Lumpur
24882	<i>Glomerella cingulata</i>	<i>Hevea brasiliensis</i> , leaf	1907	<i>Glomerella cingulata</i>	Unspecified
24885	<i>Glomerella cingulata</i>	<i>Hevea brasiliensis</i>	1907	<i>Glomerella cingulata</i>	Unspecified
24884	<i>Glomerella cingulata</i>	<i>Hevea brasiliensis</i>	1907	<i>Glomerella cingulata</i>	Unspecified
276571	<i>Glomerella cingulata</i>	<i>Hevea</i>	1983	<i>Glomerella cingulata</i>	Kuala Lumpur
275875	<i>Glomerella cingulata</i>	<i>Theobroma cacao</i>	1983	<i>Glomerella cingulata</i>	Kuala Lumpur
275872	<i>Glomerella cingulata</i>	<i>Cocos nucifera</i>	1983	<i>Glomerella cingulata</i>	Kuala Lumpur
275873	<i>Glomerella cingulata</i>	<i>Cocos nucifera</i>	1983	<i>Glomerella cingulata</i>	Kuala Lumpur
276774	<i>Glomerella cingulata</i>	<i>Theobroma</i>	1983	<i>Glomerella cingulata</i>	Peninsular Malaysia
275874	<i>Glomerella cingulata</i>	<i>Theobroma cacao</i>	1983	<i>Glomerella cingulata</i>	Kuala Lumpur
293801	<i>Glomerella cingulata</i>	<i>Piper nigrum</i>	1985	<i>Glomerella cingulata</i>	Unspecified
275871	<i>Glomerella cingulata</i>	<i>Cocos nucifera</i>	1983	<i>Glomerella cingulata</i>	Kuala Lumpur
276776	<i>Glomerella cingulata</i>	<i>Theobroma</i>	1983	<i>Glomerella cingulata</i>	Peninsular Malaysia
275876	<i>Glomerella cingulata</i>	<i>Theobroma cacao</i>	1983	<i>Glomerella cingulata</i>	Kuala Lumpur
293798	<i>Glomerella cingulata</i>	<i>Piper nigrum</i>	1985	<i>Glomerella cingulata</i>	Unspecified
293795	<i>Glomerella cingulata</i>	<i>Piper nigrum</i>	1985	<i>Glomerella cingulata</i>	Unspecified
293800	<i>Glomerella cingulata</i>	<i>Piper nigrum</i>	1985	<i>Glomerella cingulata</i>	Unspecified

IMInumber	Name	Substratum/Associated Organism	Year	Current Name	Locality
321539	<i>Glomerella cingulata</i>	<i>Coffea</i>	1987	<i>Glomerella cingulata</i>	Sabah: Kudat
326607	<i>Glomerella cingulata</i>	<i>Prunus persica</i>	1988	<i>Glomerella cingulata</i>	Sabah: Kundasang
311737	<i>Glomerella cingulata</i>	<i>Gmelina arborea</i> , leaf, 3 months-old	1986	<i>Glomerella cingulata</i>	Pahang: Kemasul
326048	<i>Glomerella cingulata</i>	<i>Roystonea regia</i>	1988	<i>Glomerella cingulata</i>	Sarawak: Sibu
306322	<i>Glomerella cingulata</i>	<i>Populus deltoides</i>	1986	<i>Glomerella cingulata</i>	Kuala Lumpur
311740	<i>Glomerella cingulata</i>	<i>Gmelina arborea</i> , stem	1986	<i>Glomerella cingulata</i>	Pahang: Kemasul
330519	<i>Glomerella cingulata</i>	<i>Coffea</i>	1988	<i>Glomerella cingulata</i>	Sabah
326604	<i>Glomerella cingulata</i>	<i>Malus</i>	1988	<i>Glomerella cingulata</i>	Sabah: Kundasang
328527	<i>Glomerella cingulata</i>	<i>Chrysophyllum cainito</i>	1988	<i>Glomerella cingulata</i>	Pahang
310619	<i>Glomerella cingulata</i>	<i>Tectona grandis</i>	1986	<i>Glomerella cingulata</i>	Unspecified
329369	<i>Glomerella cingulata</i>	<i>Citrus</i>	1988	<i>Glomerella cingulata</i>	Sarawak
329768	<i>Glomerella cingulata</i>	<i>Theobroma cacao</i>	1988	<i>Glomerella cingulata</i>	Kuala Lumpur
321548	<i>Glomerella cingulata</i>	<i>Psidium guajava</i>	1987	<i>Glomerella cingulata</i>	Sabah: Sandakan
330665	<i>Glomerella cingulata</i>	<i>Mangifera indica</i>	1988	<i>Glomerella cingulata</i>	Sabah: Tenom
321771	<i>Glomerella cingulata</i>	<i>Piper nigrum</i>	1987	<i>Glomerella cingulata</i>	Sabah: Keningau
330666	<i>Glomerella cingulata</i>	<i>Mangifera indica</i>	1988	<i>Glomerella cingulata</i>	Sabah: Tenom
321765	<i>Glomerella cingulata</i>	<i>Momordica charantia</i>	1987	<i>Glomerella cingulata</i>	Sabah: Tenom
298413	<i>Glomerella cingulata</i>	<i>Mangifera indica</i>	1985	<i>Glomerella cingulata</i>	Sabah: Sandakan, Ulu Dusun
310102	<i>Glomerella cingulata</i>	<i>Nicotiana tabacum</i>	1986	<i>Glomerella cingulata</i>	Sabah: Tambunan
330664	<i>Glomerella cingulata</i>	<i>Mangifera indica</i>	1988	<i>Glomerella cingulata</i>	Sabah: Tenom
314345	<i>Glomerella cingulata</i>	<i>Musa sapientum</i>	1986	<i>Glomerella cingulata</i>	Pahang
329775	<i>Glomerella cingulata</i>	<i>Theobroma cacao</i>	1988	<i>Glomerella cingulata</i>	Kuala Lumpur
310016	<i>Glomerella cingulata</i>	<i>Acacia mangium</i> , shoot	1986	<i>Glomerella cingulata</i>	Sarawak

IMInumber	Name	Substratum/Associated Organism	Year	Current Name	Locality
311469	<i>Glomerella cingulata</i>	<i>Zingiber officinale</i>	1986	<i>Glomerella cingulata</i>	Sabah: Kudat
302997	<i>Glomerella cingulata</i>	Unspecified	1986	<i>Glomerella cingulata</i>	Kuala Lumpur
330378	<i>Glomerella cingulata</i>	<i>Averrhoa carambola</i>	1989	<i>Glomerella cingulata</i>	Sarawak
313464	<i>Glomerella cingulata</i>	<i>Cycas</i>	1986	<i>Glomerella cingulata</i>	Sabah: Kota Kinabalu
313462	<i>Glomerella cingulata</i>	<i>Malus</i>	1986	<i>Glomerella cingulata</i>	Sabah: Kundasang
328517	<i>Glomerella cingulata</i>	<i>Carica papaya</i>	1988	<i>Glomerella cingulata</i>	Perak
324743	<i>Glomerella cingulata</i>	<i>Psidium guajava</i>	1987	<i>Glomerella cingulata</i>	Perak: Bidor
327860	<i>Glomerella cingulata</i>	<i>Malus pumila</i>	1988	<i>Glomerella cingulata</i>	Sabah: Bakalalan
340033	<i>Glomerella cingulata</i>	<i>Mangifera indica</i>	1990	<i>Glomerella cingulata</i>	Selangor: Petaling Jaya
340034	<i>Glomerella cingulata</i>	<i>Mangifera indica</i>	1990	<i>Glomerella cingulata</i>	Selangor: Petaling Jaya
340032	<i>Glomerella cingulata</i>	<i>Mangifera indica</i>	1990	<i>Glomerella cingulata</i>	Selangor: Petaling Jaya
42085	<i>Glomerella cingulata</i>	<i>Camellia sinensis</i> , leaf	-	<i>Glomerella cingulata</i>	Unspecified
41012	<i>Glomerella cingulata</i>	<i>Passiflora edulis</i>	-	<i>Glomerella cingulata</i>	Unspecified
352976	<i>Glomerella cingulata</i>	<i>Carica papaya</i>	1991	<i>Glomerella cingulata</i>	Sarawak: Muara Tuang
346026	<i>Glomerella cingulata</i>	<i>Imperata cylindrica</i>	1990	<i>Glomerella cingulata</i>	Kuala Lumpur
346024	<i>Glomerella cingulata</i>	<i>Carica papaya</i>	1990	<i>Glomerella cingulata</i>	Kuala Lumpur
346022	<i>Glomerella cingulata</i>	<i>Hevea brasiliensis</i> , leaf	1990	<i>Glomerella cingulata</i>	Kuala Lumpur
345074	<i>Glomerella cingulata</i>	<i>Citrus</i> , leaf spot	1991	<i>Glomerella cingulata</i>	Kuala Lumpur
345064	<i>Glomerella cingulata</i>	Orchidaceae, leaf	1990	<i>Glomerella cingulata</i>	Kuala Lumpur
345063	<i>Glomerella cingulata</i>	Orchidaceae, leaf	1990	<i>Glomerella cingulata</i>	Kuala Lumpur
345062	<i>Glomerella cingulata</i>	Orchidaceae, leaf	1990	<i>Glomerella cingulata</i>	Kuala Lumpur
346280	<i>Glomerella cingulata</i>	<i>Theobroma cacao</i>	-	<i>Glomerella cingulata</i>	Sabah: Kinarut
344032	<i>Glomerella cingulata</i>	<i>Theobroma cacao</i> , flower stalk	1990	<i>Glomerella cingulata</i>	Sabah: Sandakan

IMInumber	Name	Substratum/Associated Organism	Year	Current Name	Locality
340036	<i>Glomerella cingulata</i>	<i>Mangifera indica</i>	1990	<i>Glomerella cingulata</i>	Selangor: Petaling Jaya
42086	<i>Glomerella cingulata</i>	<i>Camellia sinensis</i> , leaf	-	<i>Glomerella cingulata</i>	Unspecified
335155	<i>Glomerella cingulata</i>	<i>Anacardium occidentale</i> , inflorescence	1989	<i>Glomerella cingulata</i>	Sabah: Tenom
397167	<i>Glomerella cingulata</i>	Unspecified	2007	<i>Glomerella cingulata</i>	Sarawak: Sarikei
397153	<i>Glomerella cingulata</i>	Unspecified	2006	<i>Glomerella cingulata</i>	Sarawak: Sri Aman, Batang Lupar
50530	<i>Glomerella cingulata</i>	<i>Indigofera teysmannii</i>	-	<i>Glomerella cingulata</i>	Unspecified
340025	<i>Glomerella cingulata</i>	<i>Citrus limon</i> , stalk	1990	<i>Glomerella cingulata</i>	Pahang: Cameron Highlands
340026	<i>Glomerella cingulata</i>	<i>Citrus limon</i> , fruit	1990	<i>Glomerella cingulata</i>	Pahang: Cameron Highlands
340027	<i>Glomerella cingulata</i>	<i>Mangifera indica</i>	1990	<i>Glomerella cingulata</i>	Kuala Lumpur
340028	<i>Glomerella cingulata</i>	<i>Mangifera indica</i>	1990	<i>Glomerella cingulata</i>	Selangor: Petaling Jaya
33505	<i>Glomerella cingulata</i>	<i>Myristica fragrans</i>	1948	<i>Glomerella cingulata</i>	Pulau Pinang
370481	<i>Glomerella cingulata</i>	<i>Theobroma cacao</i>	1996	<i>Glomerella cingulata</i>	Sabah: Tenom
351082	<i>Glomerella cingulata</i>	<i>Phaseolus vulgaris</i>	1991	<i>Glomerella cingulata</i>	Selangor: Serdang
357468	<i>Glomerella cingulata</i>	<i>Piper nigrum</i> , stem spot	-	<i>Glomerella cingulata</i>	Sarawak
358088	<i>Glomerella cingulata</i>	<i>Durio zibethinus</i> , leaf spot	-	<i>Glomerella cingulata</i>	Peninsular Malaysia
353502	<i>Glomerella cingulata</i>	<i>Averrhoa carambola</i>	1991	<i>Glomerella cingulata</i>	Selangor: Kajang
369763	<i>Glomerella cingulata</i>	<i>Theobroma cacao</i> , shoot	1995	<i>Glomerella cingulata</i>	Sabah: Tuaran
357471	<i>Glomerella cingulata</i>	<i>Piper nigrum</i>	-	<i>Glomerella cingulata</i>	Sarawak
352956	<i>Glomerella cingulata</i>	<i>Leucaena leucocephala</i>	1991	<i>Glomerella cingulata</i>	Selangor: Serdang, Taman Sri Selangor
351081	<i>Glomerella cingulata</i>	<i>Brassica juncea</i>	1991	<i>Glomerella cingulata</i>	Selangor: Serdang
352952	<i>Glomerella cingulata</i>	<i>Calopogonium mucunoides</i>	1991	<i>Glomerella cingulata</i>	Selangor: Serdang, Universiti Pertanian Malaysia
351083	<i>Glomerella cingulata</i>	<i>Psophocarpus tetragonolobus</i>	1991	<i>Glomerella cingulata</i>	Selangor: Serdang

IMInumber	Name	Substratum/Associated Organism	Year	Current Name	Locality
338023	<i>Glomerella cingulata</i>	<i>Averrhoa carambola</i>	1989	<i>Glomerella cingulata</i>	Pahang: Raub
35599	<i>Glomerella cingulata</i>	<i>Elaeis guineensis</i>	-	<i>Glomerella cingulata</i>	Unspecified
338028	<i>Glomerella cingulata</i>	<i>Averrhoa carambola</i>	1989	<i>Glomerella cingulata</i>	Pahang: Raub
353501	<i>Glomerella cingulata</i>	<i>Averrhoa carambola</i> , fruit	1991	<i>Glomerella cingulata</i>	Selangor: Kajang
353891	<i>Glomerella cingulata</i>	<i>Vigna radiata</i>	1992	<i>Glomerella cingulata</i>	Selangor: Serdang
353890	<i>Glomerella cingulata</i>	<i>Psophocarpus tetragonolobus</i>	1992	<i>Glomerella cingulata</i>	Selangor: Serdang
353888	<i>Glomerella cingulata</i>	<i>Lablab niger</i>	1991	<i>Glomerella cingulata</i>	Selangor: Kajang
352975	<i>Glomerella cingulata</i>	<i>Carica papaya</i>	1991	<i>Glomerella cingulata</i>	Sarawak: Muara Tuang
338711	<i>Glomerella cingulata</i>	<i>Capsicum annum</i>	1989	<i>Glomerella cingulata</i>	Johor
352951	<i>Glomerella cingulata</i>	<i>Calopogonium mucunoides</i>	1991	<i>Glomerella cingulata</i>	Selangor: Serdang, Universiti Pertanian Malaysia
368919	<i>Glomerella cingulata</i>	<i>Piper nigrum</i> , berry	1994	<i>Glomerella cingulata</i>	Sarawak
359848	<i>Glomerella cingulata</i>	bonsai leaf spot		<i>Glomerella cingulata</i>	Peninsular Malaysia
359843	<i>Glomerella cingulata</i>	<i>Mangifera indica</i> , leaf	1993	<i>Glomerella cingulata</i>	Peninsular Malaysia
359842	<i>Glomerella cingulata</i>	<i>Syzygium samarangense</i> , leaf	1993	<i>Glomerella cingulata</i>	Peninsular Malaysia
340031	<i>Glomerella cingulata</i>	<i>Citrus limon</i> , fruit	1990	<i>Glomerella cingulata</i>	Pahang: Cameron Highlands
359099	<i>Glomerella cingulata</i>	<i>Mangifera indica</i> , leaf	1993	<i>Glomerella cingulata</i>	Selangor: Petaling Jaya
363625	<i>Glomerella cingulata</i>	<i>Garcinia mangostana</i> , fruit stalk	1993	<i>Glomerella cingulata</i>	Melaka
363522	<i>Glomerella cingulata</i>	<i>Theobroma cacao</i> . pod	1994	<i>Glomerella cingulata</i>	Sabah: Tuaran
363525	<i>Glomerella cingulata</i>	<i>Theobroma cacao</i> , pod	1994	<i>Glomerella cingulata</i>	Sabah: Tuaran
363527	<i>Glomerella cingulata</i>	<i>Theobroma cacao</i> , leaf	1994	<i>Glomerella cingulata</i>	Sabah: Tuaran
352949	<i>Glomerella cingulata</i>	<i>Phaseolus vulgaris</i>	1991	<i>Glomerella cingulata</i>	Selangor: Serdang, Universiti Pertanian Malaysia

IMInumber	Name	Substratum/Associated Organism	Year	Current Name	Locality
68889	<i>Glomerella cingulata</i>	<i>Camellia sinensis</i>	1956	<i>Glomerella cingulata</i>	Peninsular Malaysia
78888	<i>Glomerella cingulata</i>	<i>Carica papaya</i>	1959	<i>Glomerella cingulata</i>	Sabah: Ranau
63996	<i>Glomerella cingulata</i>	<i>Capsicum annuum</i> var. <i>grossum</i>	1956	<i>Glomerella cingulata</i>	Pahang: Cameron Highlands, Federal Agriculture Station
79180	<i>Glomerella cingulata</i>	<i>Camellia sinensis</i> , leaf, leaf spot	1959	<i>Glomerella cingulata</i>	Unspecified
62244	<i>Glomerella cingulata</i>	<i>Theobroma cacao</i>	-	<i>Glomerella cingulata</i>	Unspecified
63643	<i>Glomerella cingulata</i>	<i>Theobroma cacao</i>	1956	<i>Glomerella cingulata</i>	Terengganu: Jerangau, Federal Experiment Station
71666	<i>Glomerella cingulata</i>	<i>Capsicum annuum</i> var. <i>grossum</i> , fruit, ripe, rotting	1957	<i>Glomerella cingulata</i>	Pahang: Cameron Highlands
62488	<i>Glomerella cingulata</i>	<i>Tetracarpidium conophorum</i>	1953	<i>Glomerella cingulata</i>	Peninsular Malaysia
56053	<i>Glomerella cingulata</i>	<i>Stylosanthes gracilis</i>	1954	<i>Glomerella cingulata</i>	Unspecified
63282	<i>Glomerella cingulata</i>	<i>Camellia sinensis</i>	1956	<i>Glomerella cingulata</i>	Peninsular Malaysia
79280	<i>Glomerella cingulata</i>	<i>Coffea arabica</i>	1959	<i>Glomerella cingulata</i>	Sabah: Ranau, Agriculture Station
63965	<i>Glomerella cingulata</i>	<i>Theobroma cacao</i>	1956	<i>Glomerella cingulata</i>	Pulau Pinang
56903	<i>Glomerella cingulata</i>	<i>Thea sinensis</i>	-	<i>Glomerella cingulata</i>	Unspecified
78813	<i>Glomerella cingulata</i>	<i>Pueraria javanica</i>	1959	<i>Glomerella cingulata</i>	Sabah: Mostyn Estate
79374	<i>Glomerella cingulata</i>	<i>Sauropus androgynus</i>	1959	<i>Glomerella cingulata</i>	Sabah: Limbawang, Agriculture Station
54889	<i>Glomerella cingulata</i>	<i>Gaultheria leucocarpa</i>	-	<i>Glomerella cingulata</i>	Unspecified
79378	<i>Glomerella cingulata</i>	<i>Hevea brasiliensis</i>	1959	<i>Glomerella cingulata</i>	Sabah: Limbawang, Agriculture Station
78825	<i>Glomerella cingulata</i>	<i>Piper nigrum</i>	1959	<i>Glomerella cingulata</i>	Sabah: Tawau, near Apas Road
78761	<i>Glomerella cingulata</i>	<i>Mangifera indica</i>	1959	<i>Glomerella cingulata</i>	Sabah: Kota Belud
78827	<i>Glomerella cingulata</i>	<i>Mangifera indica</i>	1959	<i>Glomerella cingulata</i>	Sabah: Tawau, near Apas Road

IMInumber	Name	Substratum/Associated Organism	Year	Current Name	Locality
71662	<i>Glomerella cingulata</i>	<i>Ceiba pentandra</i>	1957	<i>Glomerella cingulata</i>	Peninsular Malaysia
78834	<i>Glomerella cingulata</i>	<i>Piper nigrum</i>	1959	<i>Glomerella cingulata</i>	Sabah: Tawau, near Apas Road
68917	<i>Glomerella cingulata</i>	<i>Citrus</i>	1956	<i>Glomerella cingulata</i>	Pahang: Cameron Highlands, Blue Valley Estate
56894	<i>Glomerella cingulata</i>	<i>Spathoglottis</i>	-	<i>Glomerella cingulata</i>	Unspecified
78841	<i>Glomerella cingulata</i>	<i>Theobroma cacao</i>	1959	<i>Glomerella cingulata</i>	Sabah: Tawau, near Apas Road
78842	<i>Glomerella cingulata</i>	<i>Hevea brasiliensis</i>	1959	<i>Glomerella cingulata</i>	Sabah: Iman Estate
62208a	<i>Glomerella cingulata</i>	<i>Piper nigrum</i>	-	<i>Glomerella cingulata</i>	Unspecified
79391	<i>Glomerella cingulata</i>	<i>Benincasa cerifera</i>	1959	<i>Glomerella cingulata</i>	Sarawak: Miri
78879	<i>Glomerella cingulata</i>	<i>Citrus aurantifolia</i>	-	<i>Glomerella cingulata</i>	Sabah: Ranau, Agriculture Station
71388	<i>Glomerella cingulata</i>	<i>Piper nigrum</i>	1957	<i>Glomerella cingulata</i>	Sarawak
79425	<i>Glomerella cingulata</i>	<i>Hevea brasiliensis</i>	1959	<i>Glomerella cingulata</i>	Sarawak: Song
261014	<i>Glomerella cingulata</i>	<i>Coffea</i>	1981	<i>Glomerella cingulata</i>	Sarawak
102208b	<i>Glomerella cingulata</i>	<i>Citrus nobilis</i>	1963	<i>Glomerella cingulata</i>	Sabah: Tuaran, Agriculture Research Station
96481	<i>Glomerella cingulata</i>	<i>Dioscorea esculenta</i>	1962	<i>Glomerella cingulata</i>	Sabah: Inanam
83884	<i>Glomerella cingulata</i>	<i>Ananas comosus</i> , leaf	1960	<i>Glomerella cingulata</i>	Peninsular Malaysia
91191	<i>Glomerella cingulata</i>	<i>Durio zibethinus</i>	1961	<i>Glomerella cingulata</i>	Unspecified
82837	<i>Glomerella cingulata</i>	<i>Mangifera indica</i>	1960	<i>Glomerella cingulata</i>	Unspecified
86635	<i>Glomerella cingulata</i>	<i>Lansium domesticum</i> , leaf	1961	<i>Glomerella cingulata</i>	Sabah
108406	<i>Glomerella cingulata</i>	<i>Phalaenopsis amabilis</i>	1964	<i>Glomerella cingulata</i>	Sabah
92392	<i>Glomerella cingulata</i>	<i>Durio zibethinus</i> , leaf scorch	1962	<i>Glomerella cingulata</i>	Sarawak
86650	<i>Glomerella cingulata</i>	<i>Theobroma cacao</i>	1961	<i>Glomerella cingulata</i>	Sabah
261017b	<i>Glomerella cingulata</i>	<i>Annona squamosa</i>	1981	<i>Glomerella cingulata</i>	Sarawak

IMInumber	Name	Substratum/Associated Organism	Year	Current Name	Locality
93293	<i>Glomerella cingulata</i>	<i>Hevea brasiliensis</i>	1962	<i>Glomerella cingulata</i>	Sarawak
103694a	<i>Glomerella cingulata</i>	<i>Psidium guajava</i>	1963	<i>Glomerella cingulata</i>	Sabah: Tuaran, Agriculture Station
82838	<i>Glomerella cingulata</i>	<i>Mangifera indica</i>	1960	<i>Glomerella cingulata</i>	Unspecified
86660	<i>Glomerella cingulata</i>	<i>Coffea liberica</i> , fruit	1961	<i>Glomerella cingulata</i>	Peninsular Malaysia
104491	<i>Glomerella cingulata</i>	<i>Citrus aurantifolia</i>	1963	<i>Glomerella cingulata</i>	Sabah: Tuaran, Agriculture Research Station
103693	<i>Glomerella cingulata</i>	<i>Persea gratissima</i>	1963	<i>Glomerella cingulata</i>	Sabah: Tuaran, Agriculture Station
87727	<i>Glomerella cingulata</i>	<i>Elaeis guineensis</i> , leaf of seedling	1961	<i>Glomerella cingulata</i>	Peninsular Malaysia: Department of Agriculture, Federation of Malaya
108698	<i>Glomerella cingulata</i>	<i>Hevea brasiliensis</i>	1964	<i>Glomerella cingulata</i>	Unspecified
397140	<i>Glomerella cingulata</i>	Unspecified	2006	<i>Glomerella cingulata</i>	Sarawak: Samarahan, Simunjan
101518	<i>Glomerella cingulata</i>	Unspecified	-	<i>Glomerella cingulata</i>	Unspecified
108710	<i>Glomerella cingulata</i>	<i>Capsicum frutescens</i>	1964	<i>Glomerella cingulata</i>	Sabah: Tuaran: Kampong Lakang
109627	<i>Glomerella cingulata</i>	<i>Araucaria hunsteinii</i>	1964	<i>Glomerella cingulata</i>	Selangor: Forest Research Institute, Kepong
109628	<i>Glomerella cingulata</i>	<i>Araucaria hunsteinii</i>	1964	<i>Glomerella cingulata</i>	Selangor: Forest Research Institute, Kepong
108407a	<i>Glomerella cingulata</i>	<i>Cajanus indicus</i>	1964	<i>Glomerella cingulata</i>	Sabah: Keningau, Agricultural Station
113179	<i>Glomerella cingulata</i>	<i>Theobroma cacao</i>		<i>Glomerella cingulata</i>	Sabah
103685	<i>Glomerella cingulata</i>	<i>Citrus grandis</i>	1963	<i>Glomerella cingulata</i>	Sabah: Tuaran
104015	<i>Glomerella cingulata</i>	dieback of lillies	1964	<i>Glomerella cingulata</i>	Kuala Lumpur
108210	<i>Glomerella cingulata</i>	<i>Camellia sinensis</i>	1964	<i>Glomerella cingulata</i>	Sarawak: Semongok Agricultural Research Station
101683	<i>Glomerella cingulata</i>	<i>Cymbidium</i>	1963	<i>Glomerella cingulata</i>	Sabah: Tenom
96172	<i>Glomerella cingulata</i>	<i>Capsicum annum</i>	1962	<i>Glomerella cingulata</i>	Sarawak: Sungai Tengah Estate

IMInumber	Name	Substratum/Associated Organism	Year	Current Name	Locality
335167	<i>Glomerella cingulata</i>	<i>Piper nigrum</i>	1989	<i>Glomerella cingulata</i>	Sabah: Ranau
107748	<i>Glomerella cingulata</i>	<i>Elaeis guineensis</i>	1964	<i>Glomerella cingulata</i>	Negeri Sembilan: Chemara Plantations Ltd
80615	<i>Glomerella cingulata</i>	<i>Coffea arabica</i>	1960	<i>Glomerella cingulata</i>	Sabah: Tuaran, Central Agriculture Station
107528b	<i>Glomerella cingulata</i>	<i>Elaeis guineensis</i>	1964	<i>Glomerella cingulata</i>	Sabah: Sandakan, Oil Palm Research Station
50551	<i>Glomerella glycines</i>	<i>Glycine max</i>	-	<i>Glomerella glycines</i>	Kuala Lumpur: Federal Experiment Station
156199	<i>Glomerella tucumanensis</i>	<i>Saccharum officinarum</i>	1971	<i>Glomerella tucumanensis</i>	Kuala Lumpur
154186	<i>Glomerella tucumanensis</i>	<i>Saccharum officinarum</i>	1970	<i>Glomerella tucumanensis</i>	Kuala Lumpur
Family: Gnomoniaceae					
116265	<i>Cryptospora longispora</i>	<i>Araucaria excelsa</i>	1965	<i>Servazziella longispora</i>	Sabah: Tawau, Agriculture Research Station
180064	<i>Gnomonia fructicola</i>	<i>Camellia sinensis</i>	1973	<i>Gnomonia comari</i>	Sabah
Family: Halosphaeriaceae					
177451	<i>Clavatospora filiformis</i>	Plantae, decayed petioles in river	1972	<i>Clavatospora filiformis</i>	Unspecified
368199	<i>Corollospora besarispora</i>	Unspecified	1994	<i>Corollospora besarispora</i>	Perak: Pulau Pangkor, Turtle Bay
Family: Helminthosphaeriaceae					
348611	<i>Diplococcium capitatum</i>	<i>Arenga pinnata</i> , decaying rachis	1990		Pahang: Kuala Lipis, Bertang
335259	<i>Spadicoides cuneata</i>	Unspecified	1988		Johor: Gunung Panti Timor

IMInumber	Name	Substratum/Associated Organism	Year	Current Name	Locality
350864	<i>Spadicoides stoveri</i>	<i>Pinanga lepidota</i> , decaying leaf	1989	<i>Spadicoides stoveri</i>	Pahang: Pulau Tioman
350865	<i>Spadicoides stoveri</i>	<i>Oncosperma horridum</i> , decaying leaf	1990	<i>Spadicoides stoveri</i>	Sarawak: Bako National Park
328845	<i>Vermiculariopsiella falcata</i>	leaf	1987		Peninsular Malaysia
353089	<i>Vermiculariopsiella falcata</i>	Angiospermae, decaying leaf	1990		Pahang: Bukit Rengit Forest Reserve
320399	<i>Vermiculariopsiella immersa</i>	Gaultheria	1987	<i>Vermiculariopsiella immersa</i>	Pahang
350868	<i>Vermiculariopsiella immersa</i>	<i>Arenga westerhoutii</i> , decaying leaf	1990	<i>Vermiculariopsiella immersa</i>	Pahang: Lepar Forest Reserve
353090	<i>Vermiculariopsiella immersa</i>	Unspecified	1990	<i>Vermiculariopsiella immersa</i>	Pahang: Bukit Rengit Forest Reserve
328844	<i>Vermiculariopsiella parvula</i>	leaf	1987		Pahang
Family: Hypocreaceae					
363539	<i>Cladobotryum multiseptatum</i>	<i>Theobroma cacao</i> , stem	1994	<i>Cladobotryum multiseptatum</i>	Sabah: Kunak
230028	<i>Gliocladium catenulatum</i>	Unspecified	1978	<i>Clonostachys rosea</i> f. <i>catenulata</i>	Peninsular Malaysia
230027	<i>Gliocladium catenulatum</i>	Unspecified	1978	<i>Clonostachys rosea</i> f. <i>catenulata</i>	Peninsular Malaysia
228945	<i>Gliocladium catenulatum</i>	Plantae	1978	<i>Clonostachys rosea</i> f. <i>catenulata</i>	Peninsular Malaysia
375057	<i>Gliocladium catenulatum</i>	<i>Elaeis guineensis</i> , base of stem	1996	<i>Clonostachys rosea</i> f. <i>catenulata</i>	Negeri Sembilan: IOI Corp. Berhad Research Centre, Batang-Melaka, oil palm plantation
375058	<i>Gliocladium catenulatum</i>	<i>Elaeis guineensis</i> , base of stem	1996	<i>Clonostachys rosea</i> f. <i>catenulata</i>	Negeri Sembilan: IOI Corp. Berhad Research Centre, Batang-Melaka, oil palm plantation

IMInumber	Name	Substratum/Associated Organism	Year	Current Name	Locality
367920	<i>Gliocladium catenulatum</i>	<i>Theobroma cacao</i> , root	1994	<i>Clonostachys rosea</i> f. <i>catenulata</i>	Sabah: Tuaran
188281	<i>Gliocladium roseum</i>	Unspecified	1974	<i>Clonostachys rosea</i> f. <i>rosea</i>	Unspecified
188282	<i>Gliocladium roseum</i>	Unspecified	1974	<i>Clonostachys rosea</i> f. <i>rosea</i>	Unspecified
160382	<i>Gliocladium roseum</i>	forest soil	-	<i>Clonostachys rosea</i> f. <i>rosea</i>	Selangor: Gombak Field Study Centre
194236	<i>Gliocladium roseum</i>	Orchidaceae	1975	<i>Clonostachys rosea</i> f. <i>rosea</i>	Unspecified
180058	<i>Gliocladium roseum</i>	<i>Theobroma cacao</i>	1973	<i>Clonostachys rosea</i> f. <i>rosea</i>	Sabah
196639b	<i>Gliocladium roseum</i>	<i>Dryobalanops aromatica</i> , seeds	-	<i>Clonostachys rosea</i> f. <i>rosea</i>	Selangor: Kepong
169755	<i>Gliocladium roseum</i>	<i>Theobroma cacao</i>	1972	<i>Clonostachys rosea</i> f. <i>rosea</i>	East Malaysia
183145	<i>Gliocladium roseum</i>	<i>Theobroma cacao</i>	1974	<i>Clonostachys rosea</i> f. <i>rosea</i>	Sabah: Tuaran
232227	<i>Gliocladium roseum</i>	<i>Centrosema pubescens</i>	1978	<i>Clonostachys rosea</i> f. <i>rosea</i>	Peninsular Malaysia
271368	<i>Gliocladium roseum</i>	<i>Calamus caesius</i>	1982	<i>Clonostachys rosea</i> f. <i>rosea</i>	Sabah
232228	<i>Gliocladium roseum</i>	<i>Centrosema pubescens</i>	1978	<i>Clonostachys rosea</i> f. <i>rosea</i>	Peninsular Malaysia
276773	<i>Gliocladium roseum</i>	<i>Theobroma</i>	1983	<i>Clonostachys rosea</i> f. <i>rosea</i>	Peninsular Malaysia
224023	<i>Gliocladium roseum</i>	<i>Solanum tuberosum</i>	1977	<i>Clonostachys rosea</i> f. <i>rosea</i>	Sabah
302442	<i>Gliocladium roseum</i>	<i>Durio zibethinus</i>	1985	<i>Clonostachys rosea</i> f. <i>rosea</i>	Sabah: Sandakan
314349	<i>Gliocladium roseum</i>	<i>Musa sapientum</i>	1985	<i>Clonostachys rosea</i> f. <i>rosea</i>	Pahang
353462	<i>Gliocladium roseum</i>	<i>Piper nigrum</i>	1992	<i>Clonostachys rosea</i> f. <i>rosea</i>	Sarawak: Batu Niah
377870	<i>Gliocladium roseum</i>	<i>Theobroma cacao</i>	-	<i>Clonostachys rosea</i> f. <i>rosea</i>	Sabah: Tawau
352977	<i>Gliocladium roseum</i>	<i>Solanum</i>	1992	<i>Clonostachys rosea</i> f. <i>rosea</i>	Sarawak: Semongok
357165	<i>Gliocladium roseum</i>	soil	1991	<i>Clonostachys rosea</i> f. <i>rosea</i>	Unspecified
369770	<i>Gliocladium roseum</i>	<i>Theobroma cacao</i> , root	1995	<i>Clonostachys rosea</i> f. <i>rosea</i>	Sabah: Tawau
369761	<i>Gliocladium roseum</i>	<i>Theobroma cacao</i> , root	1995	<i>Clonostachys rosea</i> f. <i>rosea</i>	Sabah: Tawau
369771	<i>Gliocladium roseum</i>	<i>Theobroma cacao</i> , root	1995	<i>Clonostachys rosea</i> f. <i>rosea</i>	Sabah: Tawau

IMInumber	Name	Substratum/Associated Organism	Year	Current Name	Locality
106335	<i>Gliocladium roseum</i>	<i>Hevea</i> , bark	1963	<i>Clonostachys rosea</i> f. <i>rosea</i>	Kuala Lumpur
92759	<i>Gliocladium roseum</i>	<i>Theobroma cacao</i> , pod	1962	<i>Clonostachys rosea</i> f. <i>rosea</i>	Sabah
285593	<i>Gliocladium roseum</i>	<i>Phytophthora palmivora</i>	1984	<i>Clonostachys rosea</i> f. <i>rosea</i>	Unspecified
62414	<i>Gliocladium roseum</i>	<i>Piper nigrum</i> , root, dying of seedling	1956	<i>Clonostachys rosea</i> f. <i>rosea</i>	Sarawak: Kuching
92757	<i>Gliocladium roseum</i>	<i>Theobroma cacao</i> , branch	1962	<i>Clonostachys rosea</i> f. <i>rosea</i>	Sabah
99884	<i>Gliocladium roseum</i>	<i>Hevea brasiliensis</i>	1963	<i>Clonostachys rosea</i> f. <i>rosea</i>	Kuala Lumpur
177777	<i>Gliocladium virens</i>	<i>Ricinus communis</i>	1973	<i>Gliocladium virens</i>	Sabah
288567	<i>Gliocladium virens</i>	<i>Hevea brasiliensis</i> , soil, seedling rhizosphere	1984	<i>Gliocladium virens</i>	Peninsular Malaysia
271370	<i>Gliocladium virens</i>	<i>Calamus caesius</i>	1982	<i>Gliocladium virens</i>	Sabah
291818	<i>Gliocladium virens</i>	Unspecified	1985	<i>Gliocladium virens</i>	Peninsular Malaysia
245232	<i>Gliocladium virens</i>	<i>Elaeis guineensis</i> , waste product, palm oil mill waste	1980	<i>Gliocladium virens</i>	Kuala Lumpur
245230	<i>Gliocladium virens</i>	<i>Elaeis guineensis</i> , waste product, palm oil mill waste	1980	<i>Gliocladium virens</i>	Kuala Lumpur
246154	<i>Gliocladium virens</i>	<i>Elaeis guineensis</i>	1980	<i>Gliocladium virens</i>	Sabah
322891	<i>Gliocladium virens</i>	<i>Elaeis guineensis</i> , fruit	1988	<i>Gliocladium virens</i>	Kuala Lumpur
298312	<i>Gliocladium virens</i>	<i>Acacia mangium</i>	1985	<i>Gliocladium virens</i>	Pahang
311815	<i>Gliocladium virens</i>	<i>Gmelina arborea</i> , root	1986	<i>Gliocladium virens</i>	Pahang: Kemasul
353522	<i>Gliocladium virens</i>	<i>Sclerotium rolfsii</i>	1991	<i>Gliocladium virens</i>	Perak: Slim River Estate
353523	<i>Gliocladium virens</i>	<i>Sclerotium rolfsii</i>	1991	<i>Gliocladium virens</i>	Perak: Slim River Estate
345884	<i>Gliocladium virens</i>	<i>Gmelina arborea</i> , root	1990	<i>Gliocladium virens</i>	Sabah: Tuaran
345887	<i>Gliocladium virens</i>	<i>Gmelina arborea</i> , root	1991	<i>Gliocladium virens</i>	Sabah: Tuaran

IMInumber	Name	Substratum/Associated Organism	Year	Current Name	Locality
369762	<i>Gliocladium virens</i>	<i>Gmelina arborea</i> , root	1995	<i>Gliocladium virens</i>	Sabah: Tawau
62928	<i>Hypocrea citrina</i>	Plantae, wood, dead, in peat	-	<i>Hypocrea citrina</i>	Unspecified
24386	<i>Hypocrea jecorina</i>	<i>Gliricidia maculata</i>	-	<i>Hypocrea jecorina</i>	Unspecified
179798	<i>Hypocrea koningii</i>	soil	1973	<i>Hypocrea koningii</i>	Peninsular Malaysia
160369	<i>Hypocrea koningii</i>	forest soil	-	<i>Hypocrea koningii</i>	Selangor: Gombak Field Study Centre
160368	<i>Hypocrea koningii</i>	forest soil	-	<i>Hypocrea koningii</i>	Selangor: Gombak Field Study Centre
288561	<i>Hypocrea koningii</i>	<i>Hevea brasiliensis</i> , soil, seedling rhizosphere	1984	<i>Hypocrea koningii</i>	Peninsular Malaysia
288557	<i>Hypocrea koningii</i>	<i>Hevea brasiliensis</i> , soil, seedling rhizosphere	1984	<i>Hypocrea koningii</i>	Peninsular Malaysia
228996	<i>Hypocrea koningii</i>	plant tissue, decomposing	1978	<i>Hypocrea koningii</i>	Peninsular Malaysia
228997	<i>Hypocrea koningii</i>	plant tissue, decomposing	1978	<i>Hypocrea koningii</i>	Peninsular Malaysia
230020	<i>Hypocrea koningii</i>	Unspecified	1978	<i>Hypocrea koningii</i>	Peninsular Malaysia
169467	<i>Hypocrea koningii</i>	soil	1972	<i>Hypocrea koningii</i>	Kuala Lumpur
169466	<i>Hypocrea koningii</i>	soil	1972	<i>Hypocrea koningii</i>	Kuala Lumpur
96526	<i>Hypocrea koningii</i>	<i>Elaeis guineensis</i>	-	<i>Hypocrea koningii</i>	Unspecified
71392	<i>Hypocrea koningii</i>	<i>Piper nigrum</i>	1957	<i>Hypocrea koningii</i>	Sarawak
95990	<i>Hypocrea koningii</i>	<i>Elaeis guineensis</i> , seedling	-	<i>Hypocrea koningii</i>	Unspecified
169469	<i>Hypocrea koningii</i>	soil	1972	<i>Hypocrea koningii</i>	Kuala Lumpur
87281	<i>Hypocrea koningii</i>	<i>Cocos nucifera</i> , wood	1961	<i>Hypocrea koningii</i>	Sarawak
169465	<i>Hypocrea koningii</i>	soil	1972	<i>Hypocrea koningii</i>	Kuala Lumpur
236206	<i>Sepedonium maheshwarianum</i>	<i>Ananas comosus</i>	1979		Pulau Pinang: Sg. Bakap
398620	<i>Trichoderma asperellum</i>	soil	1985	<i>Trichoderma asperellum</i>	Selangor
398618	<i>Trichoderma asperellum</i>	soil	1985	<i>Trichoderma asperellum</i>	Selangor

IMInumber	Name	Substratum/Associated Organism	Year	Current Name	Locality
196921	<i>Trichoderma aureoviride</i>	Palmae, fruits	-	<i>Trichoderma aureoviride</i>	Peninsular Malaysia
375056	<i>Trichoderma aureoviride</i>	<i>Elaeis guineensis</i> , base of stem	1996	<i>Trichoderma aureoviride</i>	Negeri Sembilan: IOI Corp. Berhad Research Centre, Batang-Melaka, oil palm plantation.
375054	<i>Trichoderma aureoviride</i>	<i>Elaeis guineensis</i> , base of stem	1996	<i>Trichoderma aureoviride</i>	Negeri Sembilan: IOI Corp. Berhad Research Centre, Batang-Melaka, oil palm plantation.
202619	<i>Trichoderma hamatum</i>	<i>Eucalyptus</i>	1976	<i>Trichoderma hamatum</i>	Unspecified
161858	<i>Trichoderma hamatum</i>	<i>Elaeis guineensis</i>	-	<i>Trichoderma hamatum</i>	Peninsular Malaysia
291819	<i>Trichoderma hamatum</i>	<i>Ganoderma pseudoferreum</i>	1985	<i>Trichoderma hamatum</i>	Peninsular Malaysia
261857	<i>Trichoderma hamatum</i>	<i>Stevia</i>	1981	<i>Trichoderma hamatum</i>	Sabah: Tuaran
213887	<i>Trichoderma hamatum</i>	<i>Burmannia</i>	1977	<i>Trichoderma hamatum</i>	Kuala Lumpur
370850	<i>Trichoderma hamatum</i>	<i>Theobroma cacao</i> , root	1996	<i>Trichoderma hamatum</i>	Sabah: Tawau
363258	<i>Trichoderma hamatum</i>	soil	1994	<i>Trichoderma hamatum</i>	Sarawak: Sri Aman
184739	<i>Trichoderma harzianum</i>	<i>Pinus taiwanensis</i>	-	<i>Trichoderma harzianum</i>	Sabah
181325	<i>Trichoderma harzianum</i>	<i>Araucaria cunninghamii</i>	1974	<i>Trichoderma harzianum</i>	Unspecified
193500	<i>Trichoderma harzianum</i>	soil	1975	<i>Trichoderma harzianum</i>	Unspecified
193487	<i>Trichoderma harzianum</i>	soil	1975	<i>Trichoderma harzianum</i>	Unspecified
171554	<i>Trichoderma harzianum</i>	<i>Cocos nucifera</i>	1972	<i>Trichoderma harzianum</i>	Sabah
198325	<i>Trichoderma harzianum</i>	soil	1975	<i>Trichoderma harzianum</i>	Unspecified
171561	<i>Trichoderma harzianum</i>	<i>Elaeis guineensis</i>	1972	<i>Trichoderma harzianum</i>	Sabah
173369	<i>Trichoderma harzianum</i>	<i>Persea americana</i>	1973	<i>Trichoderma harzianum</i>	Sabah
180060	<i>Trichoderma harzianum</i>	<i>Brassica chinensis</i> var. <i>communis</i>	1973	<i>Trichoderma harzianum</i>	Sabah
184929	<i>Trichoderma harzianum</i>	<i>Piper nigrum</i>	-	<i>Trichoderma harzianum</i>	Sabah: Lasaran

IMInumber	Name	Substratum/Associated Organism	Year	Current Name	Locality
179829	<i>Trichoderma harzianum</i>	<i>Citrus nobilis</i>	1973	<i>Trichoderma harzianum</i>	Sabah
198331	<i>Trichoderma harzianum</i>	soil	1975	<i>Trichoderma harzianum</i>	Unspecified
202613	<i>Trichoderma harzianum</i>	<i>Pinus caribaea</i>	1976	<i>Trichoderma harzianum</i>	Unspecified
176383	<i>Trichoderma harzianum</i>	<i>Hevea brasiliensis</i>	1973	<i>Trichoderma harzianum</i>	Sabah
184751	<i>Trichoderma harzianum</i>	<i>Citrus</i>	-	<i>Trichoderma harzianum</i>	Sabah
171482	<i>Trichoderma harzianum</i>	<i>Persea americana</i>	1972	<i>Trichoderma harzianum</i>	Sabah
224024	<i>Trichoderma harzianum</i>	<i>Pinus caribaea</i>	1977	<i>Trichoderma harzianum</i>	Sabah
289312	<i>Trichoderma harzianum</i>	Unspecified	1984	<i>Trichoderma harzianum</i>	Kuala Lumpur
230018	<i>Trichoderma harzianum</i>	Unspecified	1978	<i>Trichoderma harzianum</i>	Peninsular Malaysia
311813	<i>Trichoderma harzianum</i>	<i>Gmelina arborea</i> , root	1986	<i>Trichoderma harzianum</i>	Pahang: Kemasul
311814	<i>Trichoderma harzianum</i>	<i>Gmelina arborea</i> , root	1986	<i>Trichoderma harzianum</i>	Pahang: Kemasul
311724	<i>Trichoderma harzianum</i>	<i>Acacia mangium</i> , root	1986	<i>Trichoderma harzianum</i>	Pahang: Kemasul
298311	<i>Trichoderma harzianum</i>	<i>Acacia mangium</i>	1985	<i>Trichoderma harzianum</i>	Pahang
325497	<i>Trichoderma harzianum</i>	soil, amended with sulphur	1987	<i>Trichoderma harzianum</i>	Selangor: Banting
340022	<i>Trichoderma harzianum</i>	<i>Coffea</i> , bean	1990	<i>Trichoderma harzianum</i>	Selangor: Serdang
380266	<i>Trichoderma harzianum</i>	Unspecified	1995	<i>Trichoderma harzianum</i>	Selangor: Sungei Batu Tiga
393894	<i>Trichoderma harzianum</i>	soil	1985	<i>Trichoderma harzianum</i>	Johor: Batu Pahat
385401	<i>Trichoderma harzianum</i>	Unspecified	2000	<i>Trichoderma harzianum</i>	Unspecified
354389	<i>Trichoderma harzianum</i>	<i>Ananas comosus</i>	-	<i>Trichoderma harzianum</i>	Peninsular Malaysia
375052	<i>Trichoderma harzianum</i>	<i>Elaeis guineensis</i> , base of stem	1996	<i>Trichoderma harzianum</i>	Negeri Sembilan: IOI Corp. Berhad Research Centre, Batang-Melaka, oil palm plantation.
385275	<i>Trichoderma harzianum</i>	Unspecified	1999	<i>Trichoderma harzianum</i>	Kuala Lumpur: Damansara, Wastewater Treatment Plant, Indah Water Konsortium Sdn. Bhd., Taman Tun Dr Ismail

IMInumber	Name	Substratum/Associated Organism	Year	Current Name	Locality
346275	<i>Trichoderma harzianum</i>	<i>Rosa</i>	-	<i>Trichoderma harzianum</i>	Peninsular Malaysia
340018	<i>Trichoderma harzianum</i>	<i>Capsicum</i> , leaf	1990	<i>Trichoderma harzianum</i>	Selangor: Petaling Jaya
340023	<i>Trichoderma harzianum</i>	<i>Citrus limon</i> , fruitlets	1990	<i>Trichoderma harzianum</i>	Pahang: Cameron Highlands
353533	<i>Trichoderma harzianum</i>	<i>Sclerotium rolfsii</i> , soil	1991	<i>Trichoderma harzianum</i>	Perak: Slim River Estate
379631	<i>Trichoderma harzianum</i>	<i>Ganoderma</i> , fruitbody	1998	<i>Trichoderma harzianum</i>	Sabah: Tawau
353532	<i>Trichoderma harzianum</i>	<i>Sclerotium rolfsii</i> , soil	1991	<i>Trichoderma harzianum</i>	Perak: Trolak Estate
357472	<i>Trichoderma harzianum</i>	<i>Piper nigrum</i>	-	<i>Trichoderma harzianum</i>	Sarawak
354279	<i>Trichoderma harzianum</i>	<i>Cactus</i>	1992	<i>Trichoderma harzianum</i>	Peninsular Malaysia
393893	<i>Trichoderma harzianum</i>	soil	1985	<i>Trichoderma harzianum</i>	Johor: Batu Pahat
375370	<i>Trichoderma harzianum</i>	soil	1996	<i>Trichoderma harzianum</i>	Negeri Sembilan: IOI Corp. Berhad Research Centre, Batang-Melaka, oil palm plantation.
385420	<i>Trichoderma harzianum</i>	Unspecified	2000	<i>Trichoderma harzianum</i>	Unspecified
367618	<i>Trichoderma harzianum</i>	<i>Theobroma cacao</i> , root	1995	<i>Trichoderma harzianum</i>	Sabah: Tuaran
345073	<i>Trichoderma harzianum</i>	<i>Citrus</i>	1991	<i>Trichoderma harzianum</i>	Kuala Lumpur
367828	<i>Trichoderma harzianum</i>	Unspecified	1995	<i>Trichoderma harzianum</i>	Sarawak: Mukah
367829	<i>Trichoderma harzianum</i>	Unspecified	1995	<i>Trichoderma harzianum</i>	Sarawak: Mukah
375053	<i>Trichoderma harzianum</i>	<i>Elaeis guineensis</i> , base of stem	1996	<i>Trichoderma harzianum</i>	Negeri Sembilan: IOI Corp. Berhad Research Centre, Batang-Melaka, oil palm plantation.
375050	<i>Trichoderma harzianum</i>	<i>Elaeis guineensis</i> , stem base	1996	<i>Trichoderma harzianum</i>	Negeri Sembilan: IOI Corp. Berhad Research Centre, Batang-Melaka, oil palm plantation.
393898	<i>Trichoderma harzianum</i>	soil	1985	<i>Trichoderma harzianum</i>	Selangor: Bangi
385435b	<i>Trichoderma harzianum</i>	Unspecified	2000	<i>Trichoderma harzianum</i>	Unspecified
393897	<i>Trichoderma harzianum</i>	soil	1985	<i>Trichoderma harzianum</i>	Selangor: Bangi

IMInumber	Name	Substratum/Associated Organism	Year	Current Name	Locality
369773	<i>Trichoderma harzianum</i>	<i>Theobroma cacao</i> , root	1995	<i>Trichoderma harzianum</i>	Sabah: Tawau
363259	<i>Trichoderma harzianum</i>	soil	1994	<i>Trichoderma harzianum</i>	Sarawak: Bau
385449	<i>Trichoderma harzianum</i>	Unspecified	2000	<i>Trichoderma harzianum</i>	Unspecified
353531	<i>Trichoderma harzianum</i>	<i>Sclerotium rolfsii</i> , soil	1991	<i>Trichoderma harzianum</i>	Perak: Trolak Estate
379628	<i>Trichoderma harzianum</i>	<i>Ganoderma</i> , fruitbody	1998	<i>Trichoderma harzianum</i>	Sabah: Tawau
353524	<i>Trichoderma harzianum</i>	<i>Sclerotium rolfsii</i> , soil	1991	<i>Trichoderma harzianum</i>	Perak: Trolak Estate
369774	<i>Trichoderma harzianum</i>	<i>Theobroma cacao</i> , root	1995	<i>Trichoderma harzianum</i>	Sabah: Tawau
385270	<i>Trichoderma harzianum</i>	Unspecified	1980	<i>Trichoderma harzianum</i>	Selangor: Serdang, Universiti Putra Malaysia campus
370849	<i>Trichoderma harzianum</i>	<i>Theobroma cacao</i> , root	1996	<i>Trichoderma harzianum</i>	Sabah: Tawau
360479	<i>Trichoderma harzianum</i>	<i>Elaeis guineensis</i> , root	1993	<i>Trichoderma harzianum</i>	Sabah: Tawau
385268	<i>Trichoderma harzianum</i>	Unspecified	1999	<i>Trichoderma harzianum</i>	Kuala Lumpur: Damansara, Wastewater Treatment Plant, Indah Water Konsortium Sdn. Bhd., Taman Tun Dr. Ismail
353525	<i>Trichoderma harzianum</i>	<i>Sclerotium rolfsii</i> , soil	1991	<i>Trichoderma harzianum</i>	Perak: Slim River Estate
353526	<i>Trichoderma harzianum</i>	<i>Sclerotium rolfsii</i> , soil	1991	<i>Trichoderma harzianum</i>	Perak: Trolak Estate
353527	<i>Trichoderma harzianum</i>	<i>Sclerotium rolfsii</i>	1991	<i>Trichoderma harzianum</i>	Perak: Slim River Estate
353528	<i>Trichoderma harzianum</i>	<i>Sclerotium rolfsii</i> , soil	1991	<i>Trichoderma harzianum</i>	Perak: Slim River Estate
385452	<i>Trichoderma harzianum</i>	Unspecified	2000	<i>Trichoderma harzianum</i>	Unspecified
337094	<i>Trichoderma harzianum</i>	Unspecified	1989	<i>Trichoderma harzianum</i>	Unspecified
353529	<i>Trichoderma harzianum</i>	<i>Sclerotium rolfsii</i> , soil	1991	<i>Trichoderma harzianum</i>	Perak: Slim River Estate
353530	<i>Trichoderma harzianum</i>	<i>Sclerotium rolfsii</i> , soil	1991	<i>Trichoderma harzianum</i>	Perak: Trolak Estate
363007	<i>Trichoderma harzianum</i>	soil	1992	<i>Trichoderma harzianum</i>	Kuala Lumpur: Rubber Research Institute experimental station, Sg. Buloh

IMInumber	Name	Substratum/Associated Organism	Year	Current Name	Locality
169463	<i>Trichoderma harzianum</i>	soil	1972	<i>Trichoderma harzianum</i>	Kuala Lumpur
169470	<i>Trichoderma harzianum</i>	soil	1972	<i>Trichoderma harzianum</i>	Kuala Lumpur
284719	<i>Trichoderma harzianum</i>	<i>Theobroma cacao</i>	1984	<i>Trichoderma harzianum</i>	Unspecified
169468	<i>Trichoderma harzianum</i>	soil	1972	<i>Trichoderma harzianum</i>	Kuala Lumpur
188869	<i>Trichoderma koningii</i>	<i>Eugenia</i>	1974	<i>Trichoderma koningii</i>	Sabah
160373	<i>Trichoderma koningii</i>	forest soil	-	<i>Trichoderma koningii</i>	Selangor: Gombak Field Study Centre
188872	<i>Trichoderma koningii</i>	<i>Persea americana</i>	1974	<i>Trichoderma koningii</i>	Sabah
201261	<i>Trichoderma koningii</i>	<i>Oryza sativa</i>	1976	<i>Trichoderma koningii</i>	Unspecified
181315	<i>Trichoderma koningii</i>	<i>Pinus caribaea</i>	1974	<i>Trichoderma koningii</i>	Unspecified
173896	<i>Trichoderma koningii</i>	<i>Artona catoxantha</i>	1973	<i>Trichoderma koningii</i>	Sabah
198327	<i>Trichoderma koningii</i>	soil	1975	<i>Trichoderma koningii</i>	Unspecified
198326	<i>Trichoderma koningii</i>	soil	1975	<i>Trichoderma koningii</i>	Unspecified
288566	<i>Trichoderma koningii</i>	<i>Hevea brasiliensis</i> , soil, seedling rhizosphere	1984	<i>Trichoderma koningii</i>	Peninsular Malaysia
291817	<i>Trichoderma koningii</i>	Unspecified	1985	<i>Trichoderma koningii</i>	Peninsular Malaysia
228962	<i>Trichoderma koningii</i>	plant material, decomposing	1978	<i>Trichoderma koningii</i>	Peninsular Malaysia
230021	<i>Trichoderma koningii</i>	Unspecified	1978	<i>Trichoderma koningii</i>	Peninsular Malaysia
232223	<i>Trichoderma koningii</i>	<i>Centrosema pubescens</i>	1978	<i>Trichoderma koningii</i>	Peninsular Malaysia
288558	<i>Trichoderma koningii</i>	<i>Hevea brasiliensis</i> , soil, seedling rhizosphere	1984	<i>Trichoderma koningii</i>	Peninsular Malaysia
288559	<i>Trichoderma koningii</i>	<i>Hevea brasiliensis</i> , soil, seedling rhizosphere	1984	<i>Trichoderma koningii</i>	Peninsular Malaysia
283927	<i>Trichoderma koningii</i>	<i>Metroxylon</i>	1984	<i>Trichoderma koningii</i>	Sarawak
288565	<i>Trichoderma koningii</i>	<i>Hevea brasiliensis</i> , soil, seedling rhizosphere	1984	<i>Trichoderma koningii</i>	Peninsular Malaysia

IMInumber	Name	Substratum/Associated Organism	Year	Current Name	Locality
288564	<i>Trichoderma koningii</i>	<i>Hevea brasiliensis</i> , soil, seedling rhizosphere	1984	<i>Trichoderma koningii</i>	Peninsular Malaysia
288563	<i>Trichoderma koningii</i>	<i>Hevea brasiliensis</i> , soil, seedling rhizosphere	1984	<i>Trichoderma koningii</i>	Peninsular Malaysia
288562	<i>Trichoderma koningii</i>	<i>Hevea brasiliensis</i> , soil, seedling rhizosphere	1984	<i>Trichoderma koningii</i>	Peninsular Malaysia
278085a	<i>Trichoderma koningii</i>	<i>Elaeis guineensis</i>	1983	<i>Trichoderma koningii</i>	Peninsular Malaysia
288560	<i>Trichoderma koningii</i>	<i>Hevea brasiliensis</i> , soil, seedling rhizosphere	1984	<i>Trichoderma koningii</i>	Peninsular Malaysia
213870	<i>Trichoderma koningii</i>	<i>Burmannia</i>	1977	<i>Trichoderma koningii</i>	Kuala Lumpur
317981	<i>Trichoderma koningii</i>	<i>Theobroma cacao</i>	1987	<i>Trichoderma koningii</i>	Sarawak
325502	<i>Trichoderma koningii</i>	soil, amended with sulphur	1987	<i>Trichoderma koningii</i>	Peninsular Malaysia
325501	<i>Trichoderma koningii</i>	soil, amended with sulphur	1987	<i>Trichoderma koningii</i>	Peninsular Malaysia
325498	<i>Trichoderma koningii</i>	soil, amended with sulphur	1987	<i>Trichoderma koningii</i>	Peninsular Malaysia
325499	<i>Trichoderma koningii</i>	soil, amended with sulphur	1987	<i>Trichoderma koningii</i>	Peninsular Malaysia
341619	<i>Trichoderma koningii</i>	Unspecified	-	<i>Trichoderma koningii</i>	Unspecified
353466	<i>Trichoderma koningii</i>	<i>Piper nigrum</i> , soil	1992	<i>Trichoderma koningii</i>	Sarawak: Batu Niah, pepper farm
337080	<i>Trichoderma koningii</i>	Angiospermae, hardwood stake	1989	<i>Trichoderma koningii</i>	Unspecified
363006	<i>Trichoderma koningii</i>	soil	1992	<i>Trichoderma koningii</i>	Kuala Lumpur: Rubber Research Institute experimental station, Sg. Buloh
367832	<i>Trichoderma koningii</i>	Unspecified	1995	<i>Trichoderma koningii</i>	Sarawak: Mukah
336090	<i>Trichoderma koningii</i>	<i>Koompassia malaccensis</i> , hardwood stake	-	<i>Trichoderma koningii</i>	Unspecified
336096	<i>Trichoderma koningii</i>	Unspecified	-	<i>Trichoderma koningii</i>	Unspecified
340020	<i>Trichoderma koningii</i>	<i>Camellia sinensis</i> , bark	1990	<i>Trichoderma koningii</i>	Selangor: Banting

IMInumber	Name	Substratum/Associated Organism	Year	Current Name	Locality
338824	<i>Trichoderma koningii</i>	<i>Dyera</i>	1989	<i>Trichoderma koningii</i>	Selangor: Kepong
340021	<i>Trichoderma koningii</i>	Fabaceae	1990	<i>Trichoderma koningii</i>	Selangor: Serdang
338823	<i>Trichoderma koningii</i>	<i>Dyera costulata</i>	1989	<i>Trichoderma koningii</i>	Selangor: Kepong
338094	<i>Trichoderma koningii</i>	<i>Dipterocarpus</i>	1987	<i>Trichoderma koningii</i>	Perak: near Ipoh
338093	<i>Trichoderma koningii</i>	<i>Dipterocarpus</i>	1987	<i>Trichoderma koningii</i>	Perak: near Ipoh
340019	<i>Trichoderma koningii</i>	<i>Camellia sinensis</i> , bark	1990	<i>Trichoderma koningii</i>	Selangor: Banting
170741	<i>Trichoderma koningii</i>	<i>Artona catoxantha</i>	1972	<i>Trichoderma koningii</i>	Sabah
228995	<i>Trichoderma longibrachiatum</i>	plant tissue, decomposing	1978	<i>Trichoderma longibrachiatum</i>	Peninsular Malaysia
325500	<i>Trichoderma longibrachiatum</i>	soil, amended with sulphur	1987	<i>Trichoderma longibrachiatum</i>	Selangor: Banting
375055	<i>Trichoderma longibrachiatum</i>	<i>Elaeis guineensis</i> , base of stem	1996	<i>Trichoderma longibrachiatum</i>	Negeri Sembilan: IOI Corp. Berhad Research Centre, Batang-Melaka, oil palm plantation.
385269	<i>Trichoderma longibrachiatum</i>	Unspecified	1999	<i>Trichoderma longibrachiatum</i>	Kuala Lumpur: Damansara, Wastewater Treatment Plant, Indah Water Konsortium Sdn. Bhd., Taman Tun Dr. Ismail
169464	<i>Trichoderma longibrachiatum</i>	soil	1972	<i>Trichoderma longibrachiatum</i>	Kuala Lumpur
391621	<i>Trichoderma oblongisporum</i>	Unspecified		<i>Trichoderma oblongisporum</i>	Selangor: Sepang, shrimp pond
283926	<i>Trichoderma pseudokoningii</i>	<i>Metroxylon</i>	1984	<i>Trichoderma pseudokoningii</i>	Sarawak
385402	<i>Trichoderma pseudokoningii</i>	Unspecified	2000	<i>Trichoderma pseudokoningii</i>	Unspecified
370848	<i>Trichoderma pseudokoningii</i>	<i>Theobroma cacao</i> , root	1996	<i>Trichoderma pseudokoningii</i>	Sabah: Tawau
385404	<i>Trichoderma pseudokoningii</i>	Unspecified	2000	<i>Trichoderma pseudokoningii</i>	Unspecified
380281	<i>Trichoderma pseudokoningii</i>	roof tile	-	<i>Trichoderma pseudokoningii</i>	Unspecified
380541	<i>Trichoderma pseudokoningii</i>	<i>Elaeis guineensis</i> , trunk	1998	<i>Trichoderma pseudokoningii</i>	Sabah: Sandakan, Ulu Dusun
380284	<i>Trichoderma pseudokoningii</i>	roof tile	-	<i>Trichoderma pseudokoningii</i>	Unspecified

IMInumber	Name	Substratum/Associated Organism	Year	Current Name	Locality
385405	<i>Trichoderma pseudokoningii</i>	Unspecified	2000	<i>Trichoderma pseudokoningii</i>	Unspecified
385407	<i>Trichoderma pseudokoningii</i>	Unspecified	2000	<i>Trichoderma pseudokoningii</i>	Unspecified
385409	<i>Trichoderma pseudokoningii</i>	Unspecified	2000	<i>Trichoderma pseudokoningii</i>	Unspecified
380271	<i>Trichoderma virens</i>	Unspecified	1995	<i>Gliocladium virens</i>	Kuala Lumpur: Taman Sri Segambut
380269	<i>Trichoderma virens</i>	Unspecified	1995	<i>Gliocladium virens</i>	Kuala Lumpur: Bandar Sri Manjalara
380268	<i>Trichoderma virens</i>	Unspecified	1995	<i>Gliocladium virens</i>	Kuala Lumpur: Taman Sri Segambut
380267	<i>Trichoderma virens</i>	Unspecified	1995	<i>Gliocladium virens</i>	Selangor: Kepong Baru, Segambut Road
380270	<i>Trichoderma virens</i>	Unspecified	1995	<i>Gliocladium virens</i>	Kuala Lumpur: Taman Sri Segambut
393896	<i>Trichoderma virens</i>	soil	1985	<i>Gliocladium virens</i>	Selangor: Sepang
393895	<i>Trichoderma virens</i>	soil	1985	<i>Gliocladium virens</i>	Johor: Batu Pahat
375371	<i>Trichoderma virens</i>	soil	1996	<i>Gliocladium virens</i>	Negeri Sembilan: IOI Corp. Berhad Research Centre, Batang-Melaka, oil palm plantation
398619	<i>Trichoderma virens</i>	soil	1985	<i>Gliocladium virens</i>	Selangor
398621	<i>Trichoderma virens</i>	soil	1985	<i>Gliocladium virens</i>	Selangor
176382	<i>Trichoderma viride</i>	<i>Hevea brasiliensis</i>	1973	<i>Trichoderma viride</i>	Sabah
139252	<i>Trichoderma viride</i>	Unspecified	1969	<i>Trichoderma viride</i>	Kuala Lumpur: University of Malaya
169751	<i>Trichoderma viride</i>	<i>Theobroma cacao</i>	1972	<i>Trichoderma viride</i>	East Malaysia
169766	<i>Trichoderma viride</i>	<i>Theobroma cacao</i>	1972	<i>Trichoderma viride</i>	East Malaysia
193494	<i>Trichoderma viride</i>	soil	1975	<i>Trichoderma viride</i>	Unspecified
160370	<i>Trichoderma viride</i>	forest soil	-	<i>Trichoderma viride</i>	Selangor: Gombak Field Study Centre
213882	<i>Trichoderma viride</i>	<i>Burmannia</i>	1977	<i>Trichoderma viride</i>	Kuala Lumpur
282592	<i>Trichoderma viride</i>	<i>Theobroma cacao</i>	1983	<i>Trichoderma viride</i>	Peninsular Malaysia
264709	<i>Trichoderma viride</i>	<i>Theobroma cacao</i>	1981	<i>Trichoderma viride</i>	Sabah
24947	<i>Trichoderma viride</i>	Unspecified	-	<i>Trichoderma viride</i>	Unspecified

IMInumber	Name	Substratum/Associated Organism	Year	Current Name	Locality
228998	<i>Trichoderma viride</i>	plant tissue, decomposing	1978	<i>Trichoderma viride</i>	Peninsular Malaysia
213891	<i>Trichoderma viride</i>	<i>Burmannia</i>	1977	<i>Trichoderma viride</i>	Kuala Lumpur
281364	<i>Trichoderma viride</i>	<i>Muscopsida</i>	1983	<i>Trichoderma viride</i>	Sabah
292892	<i>Trichoderma viride</i>	<i>Asparagus officinalis</i>	1985	<i>Trichoderma viride</i>	Sabah: Kundasang
286539	<i>Trichoderma viride</i>	water, from pond used for treatment of palm oil mill	1984	<i>Trichoderma viride</i>	Unspecified
311826	<i>Trichoderma viride</i>	<i>Acacia mangium</i> , root	1986	<i>Trichoderma viride</i>	Pahang: Kemasul
304531	<i>Trichoderma viride</i>	soil, peat	1986	<i>Trichoderma viride</i>	Peninsular Malaysia
370851	<i>Trichoderma viride</i>	<i>Theobroma cacao</i> , root	1996	<i>Trichoderma viride</i>	Sabah: Tawau
370852	<i>Trichoderma viride</i>	<i>Theobroma cacao</i> , root	1996	<i>Trichoderma viride</i>	Sabah: Tawau
339166	<i>Trichoderma viride</i>	<i>Koompassia malaccensis</i>	1989	<i>Trichoderma viride</i>	Selangor: Kepong
62605	<i>Trichoderma viride</i>	<i>Ipomoea batatas</i>	-	<i>Trichoderma viride</i>	Unspecified
95989	<i>Trichoderma viride</i>	<i>Elaeis guineensis</i> , seedling	-	<i>Trichoderma viride</i>	Unspecified
79175	<i>Trichoderma viride</i>	<i>Theobroma cacao</i>	1959	<i>Trichoderma viride</i>	Unspecified
62408	<i>Trichoderma viride</i>	<i>Piper nigrum</i>	1956	<i>Trichoderma viride</i>	Sarawak: Serian Road, mile 32
105197b	<i>Trichoderma viride</i>	<i>Elaeis guineensis</i> , leaf	1963	<i>Trichoderma viride</i>	Perak
95988	<i>Trichoderma viride</i>	<i>Elaeis guineensis</i> , seedling	-	<i>Trichoderma viride</i>	Unspecified
169471	<i>Trichoderma viride</i>	soil	1972	<i>Trichoderma viride</i>	Kuala Lumpur
		Unspecified	-		Unspecified
Family: Hyponectriaceae		Unspecified	-		Unspecified
254190	<i>Beltraniella nilgirica</i>	<i>Shorea roxburghii</i>	1980		Peninsular Malaysia
158959	<i>Beltraniella pini</i>	<i>Pinus oocarpa</i>	-		Selangor: Ulu Langat Plantation
161905	<i>Beltraniella pini</i>	<i>Pinus merkusii</i>	-		Pahang: Cameron Highlands

IMInumber	Name	Substratum/Associated Organism	Year	Current Name	Locality
297396c	<i>Beltraniella portoricensis</i>	<i>Monocarpia marginalis</i>	1984	<i>Beltraniella portoricensis</i>	Peninsular Malaysia
297436	<i>Beltraniella portoricensis</i>	Plantae, leaf, litter	1984	<i>Beltraniella portoricensis</i>	Peninsular Malaysia
297397	<i>Beltraniella portoricensis</i>	<i>Podocarpus neriifolia</i>	1984	<i>Beltraniella portoricensis</i>	Peninsular Malaysia
297615	<i>Beltraniella portoricensis</i>	<i>Xanthophyllum</i>	1984	<i>Beltraniella portoricensis</i>	Peninsular Malaysia
297368	<i>Beltraniella portoricensis</i>	<i>Dipterocarpus grandiflorus</i>	1984	<i>Beltraniella portoricensis</i>	Peninsular Malaysia
297419	<i>Beltraniella portoricensis</i>	<i>Shorea</i>	1984	<i>Beltraniella portoricensis</i>	Peninsular Malaysia
297593	<i>Beltraniella portoricensis</i>	<i>Heritiera simplicifolia</i>	1984	<i>Beltraniella portoricensis</i>	Peninsular Malaysia
297587	<i>Beltraniella portoricensis</i>	<i>Psidium guajava</i>	1984	<i>Beltraniella portoricensis</i>	Peninsular Malaysia
297635b	<i>Beltraniella portoricensis</i>	<i>Mesua ferrea</i>	1984	<i>Beltraniella portoricensis</i>	Peninsular Malaysia
297421	<i>Beltraniella portoricensis</i>	<i>Shorea laevifolia</i>	1984	<i>Beltraniella portoricensis</i>	Peninsular Malaysia
297395	<i>Beltraniella portoricensis</i>	<i>Kokoona reflexa</i>	1984	<i>Beltraniella portoricensis</i>	Peninsular Malaysia
297380	<i>Beltraniella portoricensis</i>	<i>Hopea mengarawan</i>	1984	<i>Beltraniella portoricensis</i>	Peninsular Malaysia
297429b	<i>Beltraniella portoricensis</i>	Plantae, leaf, litter	1984	<i>Beltraniella portoricensis</i>	Peninsular Malaysia
297642d	<i>Beltraniella portoricensis</i>	<i>Tetracera</i>	1984	<i>Beltraniella portoricensis</i>	Peninsular Malaysia
310626	<i>Beltraniella portoricensis</i>	<i>Mesua ferrea</i>	1986	<i>Beltraniella portoricensis</i>	Unspecified
297643b	<i>Beltraniella portoricensis</i>	<i>Tetracera</i>	1984	<i>Beltraniella portoricensis</i>	Peninsular Malaysia
304546b	<i>Beltraniella portoricensis</i>	Plantae, leaf, litter	1984	<i>Beltraniella portoricensis</i>	Sabah
335585a	<i>Beltraniella portoricensis</i>	Plantae, leaf	1988	<i>Beltraniella portoricensis</i>	Selangor: Gombak Forest Reserve
348406	<i>Beltraniella portoricensis</i>	<i>Oncosperma horridum</i>	1990	<i>Beltraniella portoricensis</i>	Sarawak: Bako, National Park
355044	<i>Beltraniella portoricensis</i>	Angiospermae, decaying leaf	1990	<i>Beltraniella portoricensis</i>	Pahang: Lepar Forest Reserve
355043	<i>Beltraniella portoricensis</i>	Angiospermae, decaying leaf	1989	<i>Beltraniella portoricensis</i>	Pahang: Lepar Forest Reserve
348407	<i>Beltraniella portoricensis</i>	<i>Salacca edulis</i> , decaying leaf	1990	<i>Beltraniella portoricensis</i>	Pahang: Lepar Forest Reserve

IMInumber	Name	Substratum/Associated Organism	Year	Current Name	Locality
137512	<i>Beltraniella portoricensis</i>	<i>Shorea laevis</i>	1969	<i>Beltraniella portoricensis</i>	Kuala Lumpur
40998	<i>Physalospora theobromae</i>	<i>Theobroma cacao</i>	-		Unspecified
86648	<i>Physalospora theobromae</i>	<i>Theobroma cacao</i>	1961		Sabah
Family: Incertae sedis					
288194	<i>Acremonium alabamense</i>	cellulose, from soil in oil palm estate	1984	<i>Acremonium alabamense</i>	Pahang
288202	<i>Acremonium alabamense</i>	cellulose, from soil in oil palm estate	1984	<i>Acremonium alabamense</i>	Pahang
288188	<i>Acremonium alabamense</i>	cellulose, from soil in oil palm estate	1984	<i>Acremonium alabamense</i>	Pahang
185371	<i>Acremonium byssoides</i>	<i>Oidium heveae</i>	-	<i>Acremonium byssoides</i>	Unspecified
151894	<i>Acremonium byssoides</i>	<i>Hevea</i> , leaves	1970	<i>Acremonium byssoides</i>	Unspecified
166137	<i>Acremonium charticola</i>	<i>Agathis macrophylla</i>	1972	<i>Acremonium charticola</i>	Pahang: Bukit Tapah
169750	<i>Acremonium implicatum</i>	<i>Theobroma cacao</i>	1972	<i>Acremonium implicatum</i>	East Malaysia
173376	<i>Acremonium kiliense</i>	<i>Mangifera indica</i>	1973	<i>Acremonium kiliense</i>	Sabah
348590	<i>Acremonium kiliense</i>	<i>Koompassia malaccensis</i> , wood	1990	<i>Acremonium kiliense</i>	Kuala Lumpur: Damansara
143934	<i>Acremonium persicinum</i>	mouldy baled rubber sheets	1969	<i>Acremonium persicinum</i>	Kuala Lumpur
173887	<i>Acremonium persicinum</i>	<i>Theobroma cacao</i>	1973	<i>Acremonium persicinum</i>	Sabah
258555	<i>Acremonium persicinum</i>	<i>Myristica fragrans</i>	1981	<i>Acremonium persicinum</i>	Peninsular Malaysia
335972	<i>Acremonium persicinum</i>	<i>Theobroma cacao</i> , branch	1989	<i>Acremonium persicinum</i>	Sabah: Lahad Datu
358869	<i>Acremonium persicinum</i>	soil	1993	<i>Acremonium persicinum</i>	Sarawak: Semongok
89447	<i>Acremonium persicinum</i>	Palmae, wood	1961	<i>Acremonium persicinum</i>	Sarawak

IMInumber	Name	Substratum/Associated Organism	Year	Current Name	Locality
278086	<i>Acremonium recifei</i>	<i>Elaeis guineensis</i>	1983	<i>Acremonium recifei</i>	Peninsular Malaysia
278087	<i>Acremonium recifei</i>	<i>Elaeis guineensis</i>	1983	<i>Acremonium recifei</i>	Peninsular Malaysia
298402	<i>Acremonium recifei</i>	<i>Dryobalanops lanceolata</i>	1985	<i>Acremonium recifei</i>	Sabah: Ulu Segama
332011	<i>Acremonium recifei</i>	<i>Syzygium aromaticum</i>	1989	<i>Acremonium recifei</i>	Sabah: Tawau, Semporna
332010	<i>Acremonium recifei</i>	<i>Syzygium aromaticum</i>	1989	<i>Acremonium recifei</i>	Sabah: Tawau, Semporna
173372	<i>Acremonium strictum</i>	<i>Cocos nucifera</i>	1973	<i>Acremonium strictum</i>	Sabah
236821	<i>Acremonium strictum</i>	<i>Theobroma cacao</i>	1979	<i>Acremonium strictum</i>	Sabah
278080	<i>Acremonium strictum</i>	<i>Lycopersicon esculentum</i>	1983	<i>Acremonium strictum</i>	Peninsular Malaysia
337091	<i>Acremonium strictum</i>	Unspecified	1989	<i>Acremonium strictum</i>	Unspecified
78819	<i>Acremonium zonatum</i>	<i>Cucumis sativus</i>	1959	<i>Acremonium zonatum</i>	Sabah: Tawau, near Apas Road
96487	<i>Botryodiplodia palmarum</i>	<i>Elaeis guineensis</i>	1962	<i>Botryodiplodia palmarum</i>	Sabah: Sandakan, Agriculture Station
108403	<i>Botryodiplodia palmarum</i>	<i>Elaeis guineensis</i>	1964	<i>Botryodiplodia palmarum</i>	Sabah
108412	<i>Botryodiplodia palmarum</i>	<i>Elaeis guineensis</i>	1964	<i>Botryodiplodia palmarum</i>	Sabah: Sandakan, Bayok
108402	<i>Botryodiplodia palmarum</i>	<i>Elaeis guineensis</i>	1964	<i>Botryodiplodia palmarum</i>	Sabah
76996	<i>Botryodiplodia palmarum</i>	<i>Phoenix</i>	1959	<i>Botryodiplodia palmarum</i>	Kuala Lumpur: University of Malaya, Department of Botany
225440	<i>Botryodiplodia ribis</i>	<i>Malus pumila</i>	1978	<i>Botryosphaeria ribis</i>	Sabah
128593	<i>Botryodiplodia theobromae</i>	<i>Citrus grandis</i>	1967	<i>Lasiodiplodia theobromae</i>	Sabah: Tuaran
169743	<i>Botryodiplodia theobromae</i>	<i>Theobroma cacao</i>	1972	<i>Lasiodiplodia theobromae</i>	East Malaysia
159554	<i>Botryodiplodia theobromae</i>	<i>Cocos nucifera</i> , roots	-	<i>Lasiodiplodia theobromae</i>	Sarawak: Kabong
119143	<i>Botryodiplodia theobromae</i>	<i>Theobroma cacao</i>	1966	<i>Lasiodiplodia theobromae</i>	Sabah: Tuaran
170714	<i>Botryodiplodia theobromae</i>	<i>Cucumis sativus</i>	1972	<i>Lasiodiplodia theobromae</i>	Sabah
169078	<i>Botryodiplodia theobromae</i>	<i>Araucaria cunninghamii</i>	1972	<i>Lasiodiplodia theobromae</i>	Selangor: Forest Research Institute, Kepong
199727	<i>Botryodiplodia theobromae</i>	Unspecified	-	<i>Lasiodiplodia theobromae</i>	Peninsular Malaysia

IMInumber	Name	Substratum/Associated Organism	Year	Current Name	Locality
159478	<i>Botryodiplodia theobromae</i>	<i>Ananas sativus</i>	-	<i>Lasiodiplodia theobromae</i>	Peninsular Malaysia
169082	<i>Botryodiplodia theobromae</i>	<i>Araucaria hunsteinii</i>	1972	<i>Lasiodiplodia theobromae</i>	Selangor: Forest Research Institute, Kepong
147077	<i>Botryodiplodia theobromae</i>	<i>Theobroma cacao</i>	1970	<i>Lasiodiplodia theobromae</i>	Peninsular Malaysia
169079	<i>Botryodiplodia theobromae</i>	<i>Araucaria cunninghamii</i>	1972	<i>Lasiodiplodia theobromae</i>	Selangor: Forest Research Institute, Kepong
170708	<i>Botryodiplodia theobromae</i>	<i>Piper nigrum</i>	1972	<i>Lasiodiplodia theobromae</i>	Sabah
173905b	<i>Botryodiplodia theobromae</i>	<i>Nephelium lappaceum</i>	1972	<i>Lasiodiplodia theobromae</i>	Sarawak
192558	<i>Botryodiplodia theobromae</i>	<i>Pinus elliottii</i>	1975	<i>Lasiodiplodia theobromae</i>	Sabah: Tuaran
171568	<i>Botryodiplodia theobromae</i>	<i>Elaeis guineensis</i>	1972	<i>Lasiodiplodia theobromae</i>	Sabah
171570	<i>Botryodiplodia theobromae</i>	<i>Elaeis guineensis</i>	1972	<i>Lasiodiplodia theobromae</i>	Sabah
129261	<i>Botryodiplodia theobromae</i>	<i>Citrus</i>	1967	<i>Lasiodiplodia theobromae</i>	Sabah: Tuaran
154198	<i>Botryodiplodia theobromae</i>	<i>Nephelium lappaceum</i>	1970	<i>Lasiodiplodia theobromae</i>	Kuala Lumpur
171583	<i>Botryodiplodia theobromae</i>	<i>Vitis vinifera</i>	1972	<i>Lasiodiplodia theobromae</i>	Sabah
174347a	<i>Botryodiplodia theobromae</i>	<i>Ananas comosus</i>	1972	<i>Lasiodiplodia theobromae</i>	Sarawak: Stapok Agriculture Station
204478	<i>Botryodiplodia theobromae</i>	Magnoliopsida	1976	<i>Lasiodiplodia theobromae</i>	Peninsular Malaysia
161901	<i>Botryodiplodia theobromae</i>	<i>Araucaria cunninghamii</i>	-	<i>Lasiodiplodia theobromae</i>	Selangor: Kepong
166643a	<i>Botryodiplodia theobromae</i>	<i>Imperata cylindrica</i>	1972	<i>Lasiodiplodia theobromae</i>	Sarawak: Bintulu
166939	<i>Botryodiplodia theobromae</i>	<i>Theobroma cacao</i>	1972	<i>Lasiodiplodia theobromae</i>	Sabah: Agriculture Research Centre
166642a	<i>Botryodiplodia theobromae</i>	<i>Sansevieria laurentii</i>	1972	<i>Lasiodiplodia theobromae</i>	Sarawak
204479	<i>Botryodiplodia theobromae</i>	Magnoliopsida	1976	<i>Lasiodiplodia theobromae</i>	Peninsular Malaysia
204483	<i>Botryodiplodia theobromae</i>	Unspecified	1976	<i>Lasiodiplodia theobromae</i>	Peninsular Malaysia
151415	<i>Botryodiplodia theobromae</i>	<i>Citrus</i>	1970	<i>Lasiodiplodia theobromae</i>	Peninsular Malaysia
173382	<i>Botryodiplodia theobromae</i>	<i>Artocarpus heterophylla</i>	1973	<i>Lasiodiplodia theobromae</i>	Sabah
181324	<i>Botryodiplodia theobromae</i>	<i>Araucaria cunninghamii</i>	1974	<i>Lasiodiplodia theobromae</i>	Peninsular Malaysia

IMInumber	Name	Substratum/Associated Organism	Year	Current Name	Locality
166165	<i>Botryodiplodia theobromae</i>	<i>Mangifera indica</i>	1972	<i>Lasiodiplodia theobromae</i>	Unspecified
166164	<i>Botryodiplodia theobromae</i>	<i>Mangifera indica</i>	1972	<i>Lasiodiplodia theobromae</i>	Unspecified
165234	<i>Botryodiplodia theobromae</i>	<i>Cocos nucifera</i>	1972	<i>Lasiodiplodia theobromae</i>	Sabah
195753	<i>Botryodiplodia theobromae</i>	<i>Carica papaya</i>	-	<i>Lasiodiplodia theobromae</i>	Selangor: Klang, Jalan Kebun
119351	<i>Botryodiplodia theobromae</i>	<i>Persea gratissima</i>	1966	<i>Lasiodiplodia theobromae</i>	Sabah: Tuaran, Agricultural Research Centre
156205	<i>Botryodiplodia theobromae</i>	<i>Piper nigrum</i>	1971	<i>Lasiodiplodia theobromae</i>	Kuala Lumpur
196637	<i>Botryodiplodia theobromae</i>	<i>Araucaria hunsteinii</i>	-	<i>Lasiodiplodia theobromae</i>	Selangor: Kepong
196634	<i>Botryodiplodia theobromae</i>	<i>Dyera costulata</i>	-	<i>Lasiodiplodia theobromae</i>	Selangor: Kepong
171474	<i>Botryodiplodia theobromae</i>	<i>Persea americana</i>	1972	<i>Lasiodiplodia theobromae</i>	Sabah
179225	<i>Botryodiplodia theobromae</i>	<i>Morus alba</i>	1973	<i>Lasiodiplodia theobromae</i>	Sarawak: Kuching
171475	<i>Botryodiplodia theobromae</i>	<i>Persea americana</i>	1972	<i>Lasiodiplodia theobromae</i>	Sabah
119358	<i>Botryodiplodia theobromae</i>	<i>Theobroma cacao</i>	1966	<i>Lasiodiplodia theobromae</i>	Sabah: Tuaran, Agricultural Research Centre
179216	<i>Botryodiplodia theobromae</i>	<i>Morus alba</i>	1973	<i>Lasiodiplodia theobromae</i>	Sarawak: Semongok
166649	<i>Botryodiplodia theobromae</i>	<i>Citrus sinensis</i>	1972	<i>Lasiodiplodia theobromae</i>	Sarawak: Miri
181319	<i>Botryodiplodia theobromae</i>	<i>Pinus caribaea</i>	1974	<i>Lasiodiplodia theobromae</i>	Unspecified
126442	<i>Botryodiplodia theobromae</i>	<i>Hevea</i>	1967	<i>Lasiodiplodia theobromae</i>	Kuala Lumpur
195759	<i>Botryodiplodia theobromae</i>	<i>Mangifera indica</i>	-	<i>Lasiodiplodia theobromae</i>	Selangor: Kajang
160778	<i>Botryodiplodia theobromae</i>	<i>Mangifera indica</i>	-	<i>Lasiodiplodia theobromae</i>	Sabah
195755	<i>Botryodiplodia theobromae</i>	Orchidaceae	-	<i>Lasiodiplodia theobromae</i>	Selangor: Serdang
168198	<i>Botryodiplodia theobromae</i>	<i>Persea americana</i>	1972	<i>Lasiodiplodia theobromae</i>	Sabah
160787	<i>Botryodiplodia theobromae</i>	<i>Elaeis guineensis</i>	-	<i>Lasiodiplodia theobromae</i>	Sabah
113957	<i>Botryodiplodia theobromae</i>	<i>Elaeis guineensis</i>	1965	<i>Lasiodiplodia theobromae</i>	Sabah
201245	<i>Botryodiplodia theobromae</i>	<i>Pinus caribaea</i>	1976	<i>Lasiodiplodia theobromae</i>	Sabah

IMInumber	Name	Substratum/Associated Organism	Year	Current Name	Locality
139353	<i>Botryodiplodia theobromae</i>	<i>Sorghum</i>	1969	<i>Lasiodiplodia theobromae</i>	Kuala Lumpur: Rubber Research Institute
181318	<i>Botryodiplodia theobromae</i>	<i>Pinus caribaea</i>	1974	<i>Lasiodiplodia theobromae</i>	Unspecified
263055	<i>Botryodiplodia theobromae</i>	<i>Mangifera indica</i> , leaf	1981	<i>Lasiodiplodia theobromae</i>	Peninsular Malaysia
260235	<i>Botryodiplodia theobromae</i>	<i>Theobroma cacao</i>	1981	<i>Lasiodiplodia theobromae</i>	Sarawak
289805	<i>Botryodiplodia theobromae</i>	<i>Cinnamomum</i>	1984	<i>Lasiodiplodia theobromae</i>	Sabah: Tenom
242015	<i>Botryodiplodia theobromae</i>	<i>Mangifera indica</i>	1979	<i>Lasiodiplodia theobromae</i>	Sabah
292237	<i>Botryodiplodia theobromae</i>	<i>Sandoricum indicum</i>	1984	<i>Lasiodiplodia theobromae</i>	Sabah: Tuaran
238732	<i>Botryodiplodia theobromae</i>	<i>Hibiscus esculentus</i>	1979	<i>Lasiodiplodia theobromae</i>	Unspecified
237461	<i>Botryodiplodia theobromae</i>	<i>Styrax benzoin</i> , leaf	1979	<i>Lasiodiplodia theobromae</i>	Peninsular Malaysia
274734	<i>Botryodiplodia theobromae</i>	<i>Theobroma cacao</i>	1983	<i>Lasiodiplodia theobromae</i>	Sabah
242019	<i>Botryodiplodia theobromae</i>	<i>Myristica fragrans</i>	1979	<i>Lasiodiplodia theobromae</i>	Sabah
225444b	<i>Botryodiplodia theobromae</i>	<i>Theobroma cacao</i>	1977	<i>Lasiodiplodia theobromae</i>	Sabah: Tenom
255898	<i>Botryodiplodia theobromae</i>	<i>Cocos nucifera</i>	1981	<i>Lasiodiplodia theobromae</i>	Kuala Lumpur
271792	<i>Botryodiplodia theobromae</i>	<i>Theobroma cacao</i>	1982	<i>Lasiodiplodia theobromae</i>	Peninsular Malaysia
271793	<i>Botryodiplodia theobromae</i>	<i>Theobroma cacao</i>	1982	<i>Lasiodiplodia theobromae</i>	Peninsular Malaysia
253818	<i>Botryodiplodia theobromae</i>	<i>Cocos nucifera</i>	1980	<i>Lasiodiplodia theobromae</i>	Sarawak
271371	<i>Botryodiplodia theobromae</i>	<i>Calamus trachycoleus</i>	1982	<i>Lasiodiplodia theobromae</i>	Sabah
273927	<i>Botryodiplodia theobromae</i>	<i>Gonystylus bancanus</i> , construction material, timber	1982	<i>Lasiodiplodia theobromae</i>	Sarawak
232235	<i>Botryodiplodia theobromae</i>	<i>Centrosema pubescens</i>	1978	<i>Lasiodiplodia theobromae</i>	Peninsular Malaysia
283934	<i>Botryodiplodia theobromae</i>	<i>Metroxylon</i>	1984	<i>Lasiodiplodia theobromae</i>	Sarawak
281230	<i>Botryodiplodia theobromae</i>	<i>Shorea curtisii</i>	1983	<i>Lasiodiplodia theobromae</i>	Peninsular Malaysia
248129	<i>Botryodiplodia theobromae</i>	<i>Calamus trichycolius</i>	1980	<i>Lasiodiplodia theobromae</i>	Sabah: Tuaran, Agricultural Research Centre

IMInumber	Name	Substratum/Associated Organism	Year	Current Name	Locality
276766	<i>Botryodiplodia theobromae</i>	<i>Theobroma</i>	1983	<i>Lasiodiplodia theobromae</i>	Peninsular Malaysia
276771	<i>Botryodiplodia theobromae</i>	<i>Theobroma</i>	1983	<i>Lasiodiplodia theobromae</i>	Peninsular Malaysia
280219	<i>Botryodiplodia theobromae</i>	<i>Theobroma cacao</i>	1983	<i>Lasiodiplodia theobromae</i>	Peninsular Malaysia
278091	<i>Botryodiplodia theobromae</i>	<i>Theobroma cacao</i>	1983	<i>Lasiodiplodia theobromae</i>	Peninsular Malaysia
252743	<i>Botryodiplodia theobromae</i>	Unspecified	1980	<i>Lasiodiplodia theobromae</i>	Kuala Lumpur
288660	<i>Botryodiplodia theobromae</i>	<i>Theobroma cacao</i>	1984	<i>Lasiodiplodia theobromae</i>	Sabah: Tawau
242021	<i>Botryodiplodia theobromae</i>	<i>Calamus manan</i>	1979	<i>Lasiodiplodia theobromae</i>	Sabah
242023	<i>Botryodiplodia theobromae</i>	<i>Calamus manan</i>	1979	<i>Lasiodiplodia theobromae</i>	Sabah
266736	<i>Botryodiplodia theobromae</i>	<i>Artocarpus heterophylla</i>	1982	<i>Lasiodiplodia theobromae</i>	Kuala Lumpur
266737	<i>Botryodiplodia theobromae</i>	<i>Cocos nucifera</i>	1982	<i>Lasiodiplodia theobromae</i>	Kuala Lumpur
228937	<i>Botryodiplodia theobromae</i>	<i>Phaseolus vulgaris</i>	1978	<i>Lasiodiplodia theobromae</i>	Peninsular Malaysia
243875	<i>Botryodiplodia theobromae</i>	Plantae, seedling, wilted	1979	<i>Lasiodiplodia theobromae</i>	Peninsular Malaysia
288955	<i>Botryodiplodia theobromae</i>	<i>Eusideroxylon zwageri</i>	1984	<i>Lasiodiplodia theobromae</i>	Sarawak
271369	<i>Botryodiplodia theobromae</i>	<i>Calamus caesius</i>	1982	<i>Lasiodiplodia theobromae</i>	Sabah
236822	<i>Botryodiplodia theobromae</i>	<i>Malus</i>	1979	<i>Lasiodiplodia theobromae</i>	Sabah
231975	<i>Botryodiplodia theobromae</i>	<i>Carica papaya</i>	1978	<i>Lasiodiplodia theobromae</i>	Sabah
267705	<i>Botryodiplodia theobromae</i>	Unspecified	1982	<i>Lasiodiplodia theobromae</i>	Kuala Lumpur
242048	<i>Botryodiplodia theobromae</i>	<i>Anacardium occidentale</i>	1979	<i>Lasiodiplodia theobromae</i>	Sabah
232225	<i>Botryodiplodia theobromae</i>	<i>Centrosema pubescens</i>	1978	<i>Lasiodiplodia theobromae</i>	Peninsular Malaysia
232226	<i>Botryodiplodia theobromae</i>	<i>Centrosema pubescens</i>	1978	<i>Lasiodiplodia theobromae</i>	Peninsular Malaysia
236810	<i>Botryodiplodia theobromae</i>	<i>Cocos nucifera</i>	1979	<i>Lasiodiplodia theobromae</i>	Sabah
213601	<i>Botryodiplodia theobromae</i>	<i>Capsicum annum</i>	1977	<i>Lasiodiplodia theobromae</i>	Peninsular Malaysia
326614	<i>Botryodiplodia theobromae</i>	<i>Annona muricata</i>	1988	<i>Lasiodiplodia theobromae</i>	Sabah: Tenom
321555	<i>Botryodiplodia theobromae</i>	<i>Mangifera indica</i>	1987	<i>Lasiodiplodia theobromae</i>	Sabah: Tamparuli

IMInumber	Name	Substratum/Associated Organism	Year	Current Name	Locality
311467	<i>Botryodiplodia theobromae</i>	<i>Juniperus</i>	1986	<i>Lasiodiplodia theobromae</i>	Sabah: Tuaran
328523	<i>Botryodiplodia theobromae</i>	<i>Achras zapota</i>	1988	<i>Lasiodiplodia theobromae</i>	Melaka
321554	<i>Botryodiplodia theobromae</i>	<i>Calamus manan</i>	1987	<i>Lasiodiplodia theobromae</i>	imported ex Peninsular Malaysia
310982	<i>Botryodiplodia theobromae</i>	<i>Psidium guajava</i>	1986	<i>Lasiodiplodia theobromae</i>	Sarawak
310007	<i>Botryodiplodia theobromae</i>	<i>Acacia mangium</i> , shoot	1986	<i>Lasiodiplodia theobromae</i>	Sarawak
327695	<i>Botryodiplodia theobromae</i>	<i>Acacia mangium</i>	1988	<i>Lasiodiplodia theobromae</i>	Sabah: Kota Kinabalu
322943	<i>Botryodiplodia theobromae</i>	<i>Theobroma cacao</i>	1988	<i>Lasiodiplodia theobromae</i>	Sarawak: Sri Aman
310623	<i>Botryodiplodia theobromae</i>	<i>Acacia mangium</i>	1986	<i>Lasiodiplodia theobromae</i>	Unspecified
306156	<i>Botryodiplodia theobromae</i>	<i>Syzygium aromaticum</i>	1986	<i>Lasiodiplodia theobromae</i>	Sabah: Tawau
304274	<i>Botryodiplodia theobromae</i>	<i>Eugenia aromatica</i> , branch, dying	1986	<i>Lasiodiplodia theobromae</i>	Peninsular Malaysia
310013	<i>Botryodiplodia theobromae</i>	<i>Acacia mangium</i> , shoot	1986	<i>Lasiodiplodia theobromae</i>	Sarawak
321772	<i>Botryodiplodia theobromae</i>	<i>Brassica chinensis</i> var. <i>parachinensis</i>	1987	<i>Lasiodiplodia theobromae</i>	Sabah: Sipitang
322950	<i>Botryodiplodia theobromae</i>	<i>Pangium edule</i> , processed mouldy seed	1988	<i>Lasiodiplodia theobromae</i>	Sarawak
321549	<i>Botryodiplodia theobromae</i>	<i>Psidium guajava</i>	1987	<i>Lasiodiplodia theobromae</i>	Sabah: Sandakan
302996	<i>Botryodiplodia theobromae</i>	<i>Araucaria</i>	1986	<i>Lasiodiplodia theobromae</i>	Kuala Lumpur
311742	<i>Botryodiplodia theobromae</i>	<i>Gmelina arborea</i> , leaf, seedling leaf	1986	<i>Lasiodiplodia theobromae</i>	Pahang: Kemasul
302441	<i>Botryodiplodia theobromae</i>	<i>Durio zibethinus</i>	1985	<i>Lasiodiplodia theobromae</i>	Sabah: Sandakan
311734	<i>Botryodiplodia theobromae</i>	<i>Gmelina arborea</i> , leaf, seedling leaf	1986	<i>Lasiodiplodia theobromae</i>	Pahang: Kemasul
311725	<i>Botryodiplodia theobromae</i>	<i>Acacia mangium</i> , root	1986	<i>Lasiodiplodia theobromae</i>	Pahang: Kemasul
311720	<i>Botryodiplodia theobromae</i>	<i>Acacia mangium</i> , root	1986	<i>Lasiodiplodia theobromae</i>	Pahang: Kemasul

IMInumber	Name	Substratum/Associated Organism	Year	Current Name	Locality
312515	<i>Botryodiplodia theobromae</i>	<i>Psidium guajava</i>	1986	<i>Lasiodiplodia theobromae</i>	Sarawak
35609	<i>Botryodiplodia theobromae</i>	<i>Intsia palembanica</i>	-	<i>Lasiodiplodia theobromae</i>	Unspecified
357174	<i>Botryodiplodia theobromae</i>	<i>Paraserianthes falcataria</i>	1993	<i>Lasiodiplodia theobromae</i>	Sabah: Sipitang, Sabah Forest Industries (SFI)- Mendolong
361101	<i>Botryodiplodia theobromae</i>	<i>Theobroma cacao</i> , pod	1993	<i>Lasiodiplodia theobromae</i>	Sabah: Tawau
361102	<i>Botryodiplodia theobromae</i>	<i>Theobroma cacao</i> , pod	1993	<i>Lasiodiplodia theobromae</i>	Sabah: Kudat
361103	<i>Botryodiplodia theobromae</i>	<i>Theobroma cacao</i> , pod	1993	<i>Lasiodiplodia theobromae</i>	Sabah: Kunak
50528	<i>Botryodiplodia theobromae</i>	<i>Vigna sinensis</i>	-	<i>Lasiodiplodia theobromae</i>	Unspecified
363260	<i>Botryodiplodia theobromae</i>	<i>Piper nigrum</i> , stem	1994	<i>Lasiodiplodia theobromae</i>	Sarawak: Semongok
339168	<i>Botryodiplodia theobromae</i>	<i>Koompassia excelsa</i>	1989	<i>Lasiodiplodia theobromae</i>	Selangor: Kepong
359097	<i>Botryodiplodia theobromae</i>	<i>Mangifera indica</i> , leaf	1993	<i>Lasiodiplodia theobromae</i>	Selangor: Petaling Jaya
50554	<i>Botryodiplodia theobromae</i>	<i>Corchorus capsularis</i>	-	<i>Lasiodiplodia theobromae</i>	Unspecified
332008	<i>Botryodiplodia theobromae</i>	<i>Syzygium aromaticum</i>	1989	<i>Lasiodiplodia theobromae</i>	Sabah: Tawau, Semporna
53214	<i>Botryodiplodia theobromae</i>	<i>Flacourtia inermis</i>	-	<i>Lasiodiplodia theobromae</i>	Unspecified
340300	<i>Botryodiplodia theobromae</i>	<i>Dipterocarpus</i>	1989	<i>Lasiodiplodia theobromae</i>	Selangor: Kepong
337074	<i>Botryodiplodia theobromae</i>	Angiospermae, hardwood stake	1989	<i>Lasiodiplodia theobromae</i>	Unspecified
330678	<i>Botryodiplodia theobromae</i>	<i>Artocarpus heterophylla</i>	1989	<i>Lasiodiplodia theobromae</i>	Sabah
41040	<i>Botryodiplodia theobromae</i>	<i>Cocos nucifera</i>	-	<i>Lasiodiplodia theobromae</i>	Unspecified
35597	<i>Botryodiplodia theobromae</i>	<i>Areca catechu</i>	-	<i>Lasiodiplodia theobromae</i>	Peninsular Malaysia
345889	<i>Botryodiplodia theobromae</i>	<i>Theobroma cacao</i> , root	1991	<i>Lasiodiplodia theobromae</i>	Sabah: Tuaran
343016	<i>Botryodiplodia theobromae</i>	<i>Persea americana</i>	1990	<i>Lasiodiplodia theobromae</i>	Sarawak: Bintangor, Sg. Bakong
345883	<i>Botryodiplodia theobromae</i>	<i>Theobroma cacao</i> , root	1990	<i>Lasiodiplodia theobromae</i>	Sabah: Tuaran
35600	<i>Botryodiplodia theobromae</i>	<i>Nephelium lappaceum</i>	-	<i>Lasiodiplodia theobromae</i>	Unspecified
54445	<i>Botryodiplodia theobromae</i>	<i>Cocos nucifera</i> , leaf, petiole	-	<i>Lasiodiplodia theobromae</i>	Unspecified

IMInumber	Name	Substratum/Associated Organism	Year	Current Name	Locality
335161	<i>Botryodiplodia theobromae</i>	<i>Passiflora edulis</i>	1989	<i>Lasiodiplodia theobromae</i>	Sabah: Tenom
353499	<i>Botryodiplodia theobromae</i>	<i>Averrhoa carambola</i>	1989	<i>Lasiodiplodia theobromae</i>	Pahang: Raub
348555	<i>Botryodiplodia theobromae</i>	<i>Acacia crassicarpa</i>	1991	<i>Lasiodiplodia theobromae</i>	Sabah: Sipitang, Sabah Forest Industries (SFI)
348558	<i>Botryodiplodia theobromae</i>	<i>Eucalyptus globulus</i>	1991	<i>Lasiodiplodia theobromae</i>	Sabah: Sipitang, Sabah Forest Industries (SFI)
50514	<i>Botryodiplodia theobromae</i>	<i>Elaeis guineensis</i>	-	<i>Lasiodiplodia theobromae</i>	Unspecified
78871	<i>Botryodiplodia theobromae</i>	<i>Theobroma cacao</i>	1959	<i>Lasiodiplodia theobromae</i>	Sabah: Tawau, Tiger Estate
108721	<i>Botryodiplodia theobromae</i>	<i>Persea gratissima</i>	1964	<i>Lasiodiplodia theobromae</i>	Sabah
96365	<i>Botryodiplodia theobromae</i>	<i>Hevea brasiliensis</i>	1962	<i>Lasiodiplodia theobromae</i>	Sabah: Tuaran, Rubber Fund Board Nursery
91193	<i>Botryodiplodia theobromae</i>	<i>Durio zibethinus</i>	1961	<i>Lasiodiplodia theobromae</i>	Unspecified
91190	<i>Botryodiplodia theobromae</i>	<i>Durio zibethinus</i>	1961	<i>Lasiodiplodia theobromae</i>	Unspecified
96486	<i>Botryodiplodia theobromae</i>	<i>Elaeis guineensis</i>	1962	<i>Lasiodiplodia theobromae</i>	Sabah: Sandakan, Agriculture Station
98110	<i>Botryodiplodia theobromae</i>	<i>Mangifera indica</i>	-	<i>Lasiodiplodia theobromae</i>	Sabah: Tuaran, Central Agriculture Station
92340	<i>Botryodiplodia theobromae</i>	<i>Hevea brasiliensis</i> , root, decayed, whole	1962	<i>Lasiodiplodia theobromae</i>	Kuala Lumpur: Rubber Research Institute
96363	<i>Botryodiplodia theobromae</i>	<i>Hevea brasiliensis</i>	1962	<i>Lasiodiplodia theobromae</i>	Sabah: Tuaran, Rubber Fund Board Nursery
62946	<i>Botryodiplodia theobromae</i>	<i>Fagraea fragrans</i>	-	<i>Lasiodiplodia theobromae</i>	Unspecified
95046	<i>Botryodiplodia theobromae</i>	<i>Durio zibethinus</i> , leaf scorch	1962	<i>Lasiodiplodia theobromae</i>	Sarawak
41008	<i>Botryodiplodia theobromae</i>	<i>Theobroma cacao</i>	-	<i>Lasiodiplodia theobromae</i>	Unspecified
71394	<i>Botryodiplodia theobromae</i>	<i>Piper nigrum</i>	1957	<i>Lasiodiplodia theobromae</i>	Sarawak
41007	<i>Botryodiplodia theobromae</i>	<i>Trichosanthes anguina</i>	-	<i>Lasiodiplodia theobromae</i>	Unspecified

IMInumber	Name	Substratum/Associated Organism	Year	Current Name	Locality
96534	<i>Botryodiplodia theobromae</i>	<i>Hevea brasiliensis</i>	-	<i>Lasiodiplodia theobromae</i>	Unspecified
79173	<i>Botryodiplodia theobromae</i>	<i>Theobroma cacao</i>	1959	<i>Lasiodiplodia theobromae</i>	Unspecified
107533	<i>Botryodiplodia theobromae</i>	<i>Garcinia mangostana</i>	1964	<i>Lasiodiplodia theobromae</i>	Sabah: Limbawang, Agricultural Station
105197a	<i>Botryodiplodia theobromae</i>	<i>Elaeis guineensis</i> , leaf	1963	<i>Lasiodiplodia theobromae</i>	Perak
96364	<i>Botryodiplodia theobromae</i>	<i>Hevea brasiliensis</i>	1962	<i>Lasiodiplodia theobromae</i>	Sabah: Tuaran, Rubber Fund Board Nursery
53236	<i>Botryodiplodia theobromae</i>	<i>Garcinia mangostana</i>	-	<i>Lasiodiplodia theobromae</i>	Unspecified
62239	<i>Botryodiplodia theobromae</i>	<i>Durio zibethinus</i>	-	<i>Lasiodiplodia theobromae</i>	Unspecified
60090	<i>Botryodiplodia theobromae</i>	<i>Durio zibethinus</i>	1954	<i>Lasiodiplodia theobromae</i>	Unspecified
107532	<i>Botryodiplodia theobromae</i>	Unspecified	1964	<i>Lasiodiplodia theobromae</i>	Sabah: Limbawang, Agricultural Station
92374	<i>Botryodiplodia theobromae</i>	<i>Nephelium lappaceum</i> , leaf scorch	1961	<i>Lasiodiplodia theobromae</i>	Sarawak
83882	<i>Botryodiplodia theobromae</i>	<i>Ananas comosus</i> , leaf	1960	<i>Lasiodiplodia theobromae</i>	Peninsular Malaysia
71652	<i>Botryodiplodia theobromae</i>	<i>Camellia sinensis</i>	1956	<i>Lasiodiplodia theobromae</i>	Unspecified
87283	<i>Botryodiplodia theobromae</i>	<i>Cocos nucifera</i> , root	1961	<i>Lasiodiplodia theobromae</i>	Sarawak
86655	<i>Botryodiplodia theobromae</i>	<i>Piper nigrum</i>	1961	<i>Lasiodiplodia theobromae</i>	Sabah
78333	<i>Botryodiplodia theobromae</i>	Unspecified	1959	<i>Lasiodiplodia theobromae</i>	Unspecified
33528	<i>Botryodiplodia theobromae</i>	orange	1948	<i>Lasiodiplodia theobromae</i>	Perak
110122	<i>Botryodiplodia theobromae</i>	<i>Araucaria cunninghamii</i>	1964	<i>Lasiodiplodia theobromae</i>	Kuala Lumpur: University of Malaya
109754	<i>Botryodiplodia theobromae</i>	<i>Hevea brasiliensis</i>	1964	<i>Lasiodiplodia theobromae</i>	Sabah: Tuaran, Agricultural Research Centre
158383	<i>Botryodiplodia theobromae</i>	<i>Durio zibethinus</i>	1971	<i>Lasiodiplodia theobromae</i>	Unspecified
348620	<i>Brachysporiella arengae</i>	<i>Oncosperma horridum</i>	1989	<i>Acarocybellina arengae</i>	Pahang: Pulau Tioman
348619	<i>Brachysporiella arengae</i>	<i>Arenga westerhoutii</i> , decaying rachis	1989	<i>Acarocybellina arengae</i>	Pahang: Pulau Tioman

IMI number	Name	Substratum/Associated Organism	Year	Current Name	Locality
322555	<i>Brachysporiella gayana</i>	Plantae, decaying rachis	1987	<i>Brachysporiella gayana</i>	Pahang
352054	<i>Brachysporiella gayana</i>	<i>Korthalsia</i> , decaying rachis	1989	<i>Brachysporiella gayana</i>	Kedah: Gunung Jerai
356960	<i>Brachysporiella gayana</i>	Unspecified	1990	<i>Brachysporiella gayana</i>	Pahang: Lepar Forest Reserve
335606	<i>Brachysporiella gayana</i>	Plantae, wood	1988	<i>Brachysporiella gayana</i>	Kuala Lumpur: University of Malaya, Botany Garden
356961	<i>Brachysporiella pulchra</i>	Unspecified	1990	<i>Brachysporiella pulchra</i>	Pahang: Bukit Rengit Forest Reserve
350849	<i>Brachysporiella pulchra</i>	<i>Daemonorops longipes</i> , decaying rachis	1991	<i>Brachysporiella pulchra</i>	Pahang: Rengit
348608	<i>Brachysporiella setosa</i>	<i>Oncosperma horridum</i> , decaying rachis	1989	<i>Monotosporella setosa</i>	Pahang: Pulau Tioman
253752	<i>Cancellidium applanatum</i>	<i>Fagus sylvatica</i>	1978	<i>Cancellidium applanatum</i>	Kuala Lumpur
353073	<i>Cancellidium applanatum</i>	Unspecified	1989	<i>Cancellidium applanatum</i>	Pahang: Lepar Forest Reserve
355832	<i>Cancellidium fuscum</i>	Angiospermae	1992		Gombak, Mimaland
113972	<i>Cephalosporium acremonium</i>	<i>Helopeltis clavifer</i>	1965	<i>Acremonium strictum</i>	Sabah
292933	<i>Conioscypha varia</i>	<i>Scotinophara coarctata</i> , egg	1984	<i>Conioscypha varia</i>	Kedah
49581	<i>Dinemasporium graminum</i>	<i>Axonopus affinis</i>	-	<i>Phomatospora dinemasporium</i>	Unspecified
49917	<i>Dinemasporium graminum</i>	<i>Axonopus compressus</i>	-	<i>Phomatospora dinemasporium</i>	Unspecified
359655	<i>Fasciatispora lignicola</i>	<i>Rhizophora apiculata</i> , branch	1991	<i>Fasciatispora lignicola</i>	Selangor: Morib mangrove
348612	<i>Gliomastix elata</i>	<i>Calamus</i> , decaying rachis	1989	<i>Acremonium elatum</i>	Pahang: Lepar Forest Reserve
348613	<i>Gliomastix fusigera</i>	<i>Eugeissona tristis</i> , decaying rachis	1990	<i>Hydropisphaera bambusicola</i>	Pahang: Kuala Lipis, Terengganu

IMI number	Name	Substratum/Associated Organism	Year	Current Name	Locality
148859	<i>Gloeocercospora sorghi</i>	<i>Sorghum vulgare</i>	1970	<i>Gloeocercospora sorghi</i>	Selangor: Serdang, Federal Experiment Station
266262a	<i>Harknessia renispora</i>	<i>Eucalyptus grandis</i>	1982	<i>Harknessia renispora</i>	Sabah
198523	<i>Khuskia oryzae</i>	<i>Thuja orientalis</i>	1975	<i>Khuskia oryzae</i>	Unspecified
173388	<i>Khuskia oryzae</i>	<i>Rivula</i>	1973	<i>Khuskia oryzae</i>	Sabah
179823	<i>Khuskia oryzae</i>	<i>Acacia decurrens</i>	1973	<i>Khuskia oryzae</i>	Sabah
196800	<i>Khuskia oryzae</i>	<i>Iris</i>	-	<i>Khuskia oryzae</i>	Sabah
179816	<i>Khuskia oryzae</i>	<i>Oryza sativa</i>	1973	<i>Khuskia oryzae</i>	Sabah
159593a	<i>Khuskia oryzae</i>	<i>Oryza sativa</i>	-	<i>Khuskia oryzae</i>	Sarawak: Semongok, Agricultural Research Centre
175638	<i>Khuskia oryzae</i>	<i>Sorghum vulgare</i>	1973	<i>Khuskia oryzae</i>	Sabah: Tuaran, Agricultural Research Centre
205564	<i>Khuskia oryzae</i>	<i>Rhynchostylis</i>	1976	<i>Khuskia oryzae</i>	Sabah
203370	<i>Khuskia oryzae</i>	<i>Gmelina arborea</i>	1976	<i>Khuskia oryzae</i>	Unspecified
166932	<i>Khuskia oryzae</i>	<i>Theobroma cacao</i>	1972	<i>Khuskia oryzae</i>	Sabah: Agriculture Research Centre
205918	<i>Khuskia oryzae</i>	<i>Gigantochloa scortechinii</i>	1976	<i>Khuskia oryzae</i>	Peninsular Malaysia
238722	<i>Khuskia oryzae</i>	<i>Brassica</i> , seed	1979	<i>Khuskia oryzae</i>	Unspecified
233693	<i>Khuskia oryzae</i>	<i>Dendrobium</i>	1978	<i>Khuskia oryzae</i>	Sabah
232923	<i>Khuskia oryzae</i>	<i>Oryza sativa</i> , milled seed	1978	<i>Khuskia oryzae</i>	Peninsular Malaysia
271376	<i>Khuskia oryzae</i>	<i>Piper betle</i>	1982	<i>Khuskia oryzae</i>	Sabah
24715	<i>Khuskia oryzae</i>	<i>Oryza sativa</i>	1948	<i>Khuskia oryzae</i>	Peninsular Malaysia
265359	<i>Khuskia oryzae</i>	<i>Oryza sativa</i>	1982	<i>Khuskia oryzae</i>	Peninsular Malaysia
265361	<i>Khuskia oryzae</i>	<i>Oryza sativa</i>	1982	<i>Khuskia oryzae</i>	Peninsular Malaysia
293464	<i>Khuskia oryzae</i>	<i>Theobroma cacao</i>	1984	<i>Khuskia oryzae</i>	Sabah: Tuaran
264730	<i>Khuskia oryzae</i>	Lymantriidae	1981	<i>Khuskia oryzae</i>	Sabah

IMI number	Name	Substratum/Associated Organism	Year	Current Name	Locality
265368	<i>Khuskia oryzae</i>	<i>Oryza sativa</i>	1982	<i>Khuskia oryzae</i>	Peninsular Malaysia
257852	<i>Khuskia oryzae</i>	<i>Piper nigrum</i>	1981	<i>Khuskia oryzae</i>	Peninsular Malaysia
271379	<i>Khuskia oryzae</i>	<i>Carica papaya</i>	1982	<i>Khuskia oryzae</i>	Sabah
259418	<i>Khuskia oryzae</i>	<i>Oryza sativa</i>	1981	<i>Khuskia oryzae</i>	Unspecified
295874	<i>Khuskia oryzae</i>	<i>Pinus caribaea</i>	1985	<i>Khuskia oryzae</i>	Sabah: Kota Kinabalu
259435	<i>Khuskia oryzae</i>	<i>Oryza sativa</i>	1981	<i>Khuskia oryzae</i>	Unspecified
259443	<i>Khuskia oryzae</i>	<i>Oryza sativa</i>	1981	<i>Khuskia oryzae</i>	Unspecified
259448	<i>Khuskia oryzae</i>	<i>Oryza sativa</i>	1981	<i>Khuskia oryzae</i>	Unspecified
261853	<i>Khuskia oryzae</i>	<i>Stevia</i>	1981	<i>Khuskia oryzae</i>	Sabah: Tuaran
259452	<i>Khuskia oryzae</i>	<i>Oryza sativa</i>	1981	<i>Khuskia oryzae</i>	Peninsular Malaysia
310100	<i>Khuskia oryzae</i>	<i>Nicotiana tabacum</i>	1986	<i>Khuskia oryzae</i>	Sabah: Tambunan
302436	<i>Khuskia oryzae</i>	<i>Mangifera indica</i>	1985	<i>Khuskia oryzae</i>	Sabah: Kota Kinabalu
306161	<i>Khuskia oryzae</i>	<i>Syzygium aromaticum</i>	1986	<i>Khuskia oryzae</i>	Sabah: Tawau
306330	<i>Khuskia oryzae</i>	<i>Acacia mangium</i>	1986	<i>Khuskia oryzae</i>	Kuala Lumpur
359844	<i>Khuskia oryzae</i>	<i>Syzygium samarangense</i> , leaf	-	<i>Khuskia oryzae</i>	Peninsular Malaysia
346279	<i>Khuskia oryzae</i>	<i>Theobroma cacao</i>	-	<i>Khuskia oryzae</i>	Sabah: Kinarut
359104	<i>Khuskia oryzae</i>	<i>Vanda</i> , leaf	1993	<i>Khuskia oryzae</i>	Perak: Ipoh
380285	<i>Khuskia oryzae</i>	roof tile	-	<i>Khuskia oryzae</i>	Unspecified
78744	<i>Khuskia oryzae</i>	<i>Oryza sativa</i>	1959	<i>Khuskia oryzae</i>	Sabah: Tuaran, Agriculture Station
129265	<i>Khuskia oryzae</i>	<i>Oryza sativa</i>	1967	<i>Khuskia oryzae</i>	Sabah: Tuaran
87279	<i>Khuskia oryzae</i>	<i>Cocos nucifera</i> , wood	1961	<i>Khuskia oryzae</i>	Sarawak
335168	<i>Khuskia oryzae</i>	<i>Piper nigrum</i> , berry rot	1989	<i>Khuskia oryzae</i>	Sabah: Ranau
210422	<i>Linocarpon elaeidis</i>	<i>Elaeis guineensis</i>	1976	<i>Linocarpon elaeidis</i>	Sabah: Sandakan

IMI number	Name	Substratum/Associated Organism	Year	Current Name	Locality
215764	<i>Memnoniella echinata</i>	<i>Gmelina arborea</i>	1977	<i>Memnoniella echinata</i>	Sabah
119310	<i>Microdochium dimerum</i>	<i>Elaeis guineensis</i>	1966	<i>Fusarium dimerum</i> var. <i>dimerum</i>	Selangor: Banting
236824	<i>Microdochium dimerum</i>	<i>Oryza sativa</i>	1979	<i>Fusarium dimerum</i> var. <i>dimerum</i>	Sabah
24698	<i>Micronectria eugeniae</i>	<i>Eugenia oreophila</i>	1947		Peninsular Malaysia
79361	<i>Monographella albescens</i>	<i>Oryza sativa</i>	1959	<i>Monographella albescens</i>	Sabah: Tenom
79339	<i>Monographella albescens</i>	<i>Oryza sativa</i>	1959	<i>Monographella albescens</i>	Sabah: Kundasang, Agricultural Station
32635	<i>Myrothecium advena</i>	<i>Coffea</i> , leaf	-	<i>Myrothecium roridum</i>	Kuala Lumpur: Department of Agriculture Federated Malay States
38871	<i>Myrothecium advena</i>	<i>Cyamopsis psoraloides</i>	1946	<i>Myrothecium roridum</i>	Unspecified
24716	<i>Myrothecium cinctum</i>	<i>Oryza sativa</i>	1948	<i>Myrothecium cinctum</i>	Peninsular Malaysia
34468	<i>Myrothecium cinctum</i>	<i>Vigna sinensis</i>	-	<i>Myrothecium cinctum</i>	Unspecified
34467	<i>Myrothecium cinctum</i>	<i>Oryza sativa</i> , leaf, dead	-	<i>Myrothecium cinctum</i>	Unspecified
36521	<i>Myrothecium cinctum</i>	<i>Brachiaria mutica</i>	-	<i>Myrothecium cinctum</i>	Unspecified
36520	<i>Myrothecium gramineum</i>	<i>Arachis hypogaea</i>	-	<i>Xepiculopsis graminea</i>	Unspecified
169080	<i>Myrothecium leucotrichum</i>	<i>Araucaria cunninghamii</i>	1972	<i>Xepicula leucotricha</i>	Unspecified
179322	<i>Myrothecium leucotrichum</i>	<i>Oryza</i>	1973	<i>Xepicula leucotricha</i>	Peninsular Malaysia
160372	<i>Myrothecium prestonii</i>	soil	-	<i>Myrothecium prestonii</i>	Unspecified
34466	<i>Myrothecium prestonii</i>	<i>Oryza sativa</i> , dead leaf	-	<i>Myrothecium prestonii</i>	Unspecified
135676	<i>Myrothecium roridum</i>	<i>Glycine max</i>	1968	<i>Myrothecium roridum</i>	Kuala Lumpur
158693	<i>Myrothecium roridum</i>	<i>Carica papaya</i>	-	<i>Myrothecium roridum</i>	Kuala Lumpur
24912	<i>Myrothecium roridum</i>	<i>Vigna sinensis</i>	-	<i>Myrothecium roridum</i>	Peninsular Malaysia
276789	<i>Myrothecium roridum</i>	Unspecified	1983	<i>Myrothecium roridum</i>	Peninsular Malaysia
233499	<i>Myrothecium roridum</i>	<i>Glycine max</i>	1978	<i>Myrothecium roridum</i>	Peninsular Malaysia

IMInumber	Name	Substratum/Associated Organism	Year	Current Name	Locality
276790	<i>Myrothecium roridum</i>	Unspecified	1983	<i>Myrothecium roridum</i>	Peninsular Malaysia
277583	<i>Myrothecium roridum</i>	<i>Eichhornia crassipes</i>	1983	<i>Myrothecium roridum</i>	Perak: Krian
312779	<i>Myrothecium roridum</i>	<i>Amorphophallus</i> , stem	1986	<i>Myrothecium roridum</i>	Selangor: Sungai Kapar
49612	<i>Myrothecium roridum</i>	<i>Trichosanthes anguina</i>	-	<i>Myrothecium roridum</i>	Unspecified
53220	<i>Myrothecium roridum</i>	<i>Corchorus capsularis</i>	-	<i>Myrothecium roridum</i>	Unspecified
49921	<i>Myrothecium roridum</i>	<i>Vigna marina</i>	-	<i>Myrothecium roridum</i>	Unspecified
35614	<i>Myrothecium roridum</i>	<i>Luffa acutangula</i>	-	<i>Myrothecium roridum</i>	Unspecified
53222	<i>Myrothecium roridum</i>	<i>Amaranthus gangeticus</i>	-	<i>Myrothecium roridum</i>	Unspecified
38888	<i>Myrothecium roridum</i>	<i>Ricinus communis</i>	-	<i>Myrothecium roridum</i>	Unspecified
37806	<i>Myrothecium roridum</i>	<i>Luffa cylindrica</i>	1949	<i>Myrothecium roridum</i>	Unspecified
35585	<i>Myrothecium roridum</i>	<i>Glycine max</i>	-	<i>Myrothecium roridum</i>	Unspecified
34469	<i>Myrothecium roridum</i>	<i>Solanum melongena</i>	-	<i>Myrothecium roridum</i>	Unspecified
367918	<i>Myrothecium roridum</i>	<i>Theobroma cacao</i> , root	1994	<i>Myrothecium roridum</i>	Sabah: Tuaran
38898	<i>Myrothecium roridum</i>	<i>Salvia farinacea</i>	-	<i>Myrothecium roridum</i>	Unspecified
36518	<i>Myrothecium roridum</i>	<i>Psophocarpus tetragonolobus</i>	-	<i>Myrothecium roridum</i>	Unspecified
35611	<i>Myrothecium roridum</i>	<i>Psophocarpus tetragonolobus</i>	-	<i>Myrothecium roridum</i>	Unspecified
36519	<i>Myrothecium roridum</i>	<i>Hibiscus esculentus</i>	-	<i>Myrothecium roridum</i>	Unspecified
78793	<i>Myrothecium roridum</i>	<i>Cucurbita maxima</i>	1959	<i>Myrothecium roridum</i>	Sabah: Lahad Datu
79371	<i>Myrothecium roridum</i>	<i>Psophocarpus tetragonolobus</i>	1959	<i>Myrothecium roridum</i>	Sabah: Limbawang, Agriculture Station
92775	<i>Myrothecium roridum</i>	<i>Vigna sinensis</i>	1962	<i>Myrothecium roridum</i>	Sabah: Tawau, settlement scheme
62205a	<i>Myrothecium roridum</i>	<i>Corchorus capsularis</i>	-	<i>Myrothecium roridum</i>	Unspecified
98639	<i>Myrothecium roridum</i>	<i>Solanum melongena</i>	1962	<i>Myrothecium roridum</i>	Sarawak: Tarat, Agricultural Station

IMInumber	Name	Substratum/Associated Organism	Year	Current Name	Locality
62948	<i>Myrothecium roridum</i>	<i>Lactuca sativa</i>	-	<i>Myrothecium roridum</i>	Unspecified
61993	<i>Myrothecium roridum</i>	<i>Lantana camara</i>	1955	<i>Myrothecium roridum</i>	Kuala Lumpur
111050	<i>Myrothecium roridum</i>	<i>Luffa cylindrica</i>	1964	<i>Myrothecium roridum</i>	Sarawak: Tarat, Agricultural Station
80608	<i>Myrothecium roridum</i>	<i>Solanum melongena</i>	1960	<i>Myrothecium roridum</i>	Sabah: Tuaran, Central Agriculture Station
188283	<i>Myrothecium verrucaria</i>	Unspecified	1974	<i>Myrothecium verrucaria</i>	Unspecified
179897	<i>Myrothecium verrucaria</i>	soil	1972	<i>Myrothecium verrucaria</i>	Kuala Lumpur: Rubber Research Institute
300930	<i>Myrothecium verrucaria</i>	Orthoptera	1986	<i>Myrothecium verrucaria</i>	Peninsular Malaysia
60075	<i>Nigrospora panici</i>	<i>Zalacca</i>	1952	<i>Nigrospora panici</i>	Unspecified
184938	<i>Nigrospora sacchari</i>	<i>Saccharum officinarum</i>	-	<i>Nigrospora sacchari</i>	Sabah
158704	<i>Nigrospora sacchari</i>	<i>Saccharum officinarum</i>	-	<i>Nigrospora sacchari</i>	Kuala Lumpur
204788	<i>Nigrospora sacchari</i>	<i>Pinus oocarpa</i>	1976	<i>Nigrospora sacchari</i>	Unspecified
169763	<i>Nigrospora sacchari</i>	<i>Theobroma cacao</i>	1972	<i>Nigrospora sacchari</i>	East Malaysia
177791	<i>Nigrospora sacchari</i>	<i>Saccharum officinarum</i>	1973	<i>Nigrospora sacchari</i>	Sabah
175637	<i>Nigrospora sacchari</i>	<i>Sorghum vulgare</i>	1973	<i>Nigrospora sacchari</i>	Sabah: Tuaran, Agricultural Research Centre
288956	<i>Nigrospora sacchari</i>	<i>Averrhoa carambola</i>	1984	<i>Nigrospora sacchari</i>	Sarawak
139345	<i>Nigrospora sphaerica</i>	<i>Sorghum</i>	1969	<i>Khuskia oryzae</i>	Kuala Lumpur: Rubber Research Institute
184745	<i>Nigrospora sphaerica</i>	<i>Pseudotsuga silesonans</i>	-	<i>Khuskia oryzae</i>	Sabah
198528	<i>Nigrospora sphaerica</i>	<i>Oncidium</i>	1975	<i>Khuskia oryzae</i>	Unspecified
204784	<i>Nigrospora sphaerica</i>	<i>Pinus oocarpa</i>	1976	<i>Khuskia oryzae</i>	Unspecified
136650	<i>Nigrospora sphaerica</i>	Orchidaceae, orchid	1968	<i>Khuskia oryzae</i>	Kuala Lumpur
136651	<i>Nigrospora sphaerica</i>	Orchidaceae, orchid	1968	<i>Khuskia oryzae</i>	Kuala Lumpur

IMInumber	Name	Substratum/Associated Organism	Year	Current Name	Locality
203378	<i>Nigrospora sphaerica</i>	<i>Lactuca indica</i>	1976	<i>Khuskia oryzae</i>	Unspecified
194229	<i>Nigrospora sphaerica</i>	<i>Phalaenopsis amabilis</i>	1975	<i>Khuskia oryzae</i>	Unspecified
184937	<i>Nigrospora sphaerica</i>	<i>Saccharum officinarum</i>	-	<i>Khuskia oryzae</i>	Sabah
204781	<i>Nigrospora sphaerica</i>	<i>Pinus caribaea</i>	1976	<i>Khuskia oryzae</i>	Unspecified
173907a	<i>Nigrospora sphaerica</i>	<i>Glycine max</i>	1972	<i>Khuskia oryzae</i>	Sarawak
175657	<i>Nigrospora sphaerica</i>	<i>Coriandrum sativum</i>	1973	<i>Khuskia oryzae</i>	Sabah: Tuaran, Agricultural Research Centre
204481	<i>Nigrospora sphaerica</i>	Unspecified	1976	<i>Khuskia oryzae</i>	Peninsular Malaysia
169771	<i>Nigrospora sphaerica</i>	<i>Theobroma cacao</i>	1972	<i>Khuskia oryzae</i>	East Malaysia
204777	<i>Nigrospora sphaerica</i>	<i>Pinus caribaea</i>	1976	<i>Khuskia oryzae</i>	Unspecified
248113	<i>Nigrospora sphaerica</i>	<i>Theobroma cacao</i>	1980	<i>Khuskia oryzae</i>	Sabah: Tuaran, Agricultural Research Centre
274740	<i>Nigrospora sphaerica</i>	<i>Coffea canephora</i>	1983	<i>Khuskia oryzae</i>	Sabah
264726	<i>Nigrospora sphaerica</i>	Lymantriidae	1981	<i>Khuskia oryzae</i>	Sabah
288652	<i>Nigrospora sphaerica</i>	<i>Ananas comosus</i>	1984	<i>Khuskia oryzae</i>	Sabah: Tuaran
256704	<i>Nigrospora sphaerica</i>	<i>Capsicum frutescens</i>	1981	<i>Khuskia oryzae</i>	Peninsular Malaysia
280679	<i>Nigrospora sphaerica</i>	<i>Shorea curtisii</i>	1983	<i>Khuskia oryzae</i>	Peninsular Malaysia
254192	<i>Nigrospora sphaerica</i>	<i>Shorea acuminata</i>	1980	<i>Khuskia oryzae</i>	Peninsular Malaysia
271777	<i>Nigrospora sphaerica</i>	<i>Mangifera indica</i>	1982	<i>Khuskia oryzae</i>	Peninsular Malaysia
232236	<i>Nigrospora sphaerica</i>	<i>Centrosema pubescens</i>	1978	<i>Khuskia oryzae</i>	Peninsular Malaysia
292891	<i>Nigrospora sphaerica</i>	<i>Asparagus officinalis</i>	1985	<i>Khuskia oryzae</i>	Sabah: Kundasang
248135	<i>Nigrospora sphaerica</i>	<i>Nephelium longana</i>	1980	<i>Khuskia oryzae</i>	Sabah: Tuaran, Agricultural Research Centre
233702	<i>Nigrospora sphaerica</i>	<i>Coffea</i>	1978	<i>Khuskia oryzae</i>	Sabah
271386	<i>Nigrospora sphaerica</i>	<i>Coffea canephora</i>	1982	<i>Khuskia oryzae</i>	Sabah

IMI number	Name	Substratum/Associated Organism	Year	Current Name	Locality
232237	<i>Nigrospora sphaerica</i>	<i>Centrosema pubescens</i>	1978	<i>Khuskia oryzae</i>	Peninsular Malaysia
285754	<i>Nigrospora sphaerica</i>	<i>Fragaria</i>	1984	<i>Khuskia oryzae</i>	Sabah: Kundasang
271390	<i>Nigrospora sphaerica</i>	<i>Rosa</i>	1982	<i>Khuskia oryzae</i>	Sabah
261852	<i>Nigrospora sphaerica</i>	<i>Stevia</i>	1981	<i>Khuskia oryzae</i>	Sabah: Tuaran
321766	<i>Nigrospora sphaerica</i>	<i>Momordica charantia</i>	1987	<i>Khuskia oryzae</i>	Sabah: Tenom
303006	<i>Nigrospora sphaerica</i>	<i>Gmelina arborea</i>	1986	<i>Khuskia oryzae</i>	Kuala Lumpur
327697	<i>Nigrospora sphaerica</i>	<i>Citrus</i>	1988	<i>Khuskia oryzae</i>	Sabah: Kundasang
320901	<i>Nigrospora sphaerica</i>	<i>Calamus</i> , seed	1987	<i>Khuskia oryzae</i>	Sabah
306326	<i>Nigrospora sphaerica</i>	<i>Acacia mangium</i>	1986	<i>Khuskia oryzae</i>	Kuala Lumpur
321767	<i>Nigrospora sphaerica</i>	<i>Luffa acutangula</i>	1987	<i>Khuskia oryzae</i>	Sabah: Tenom
337077	<i>Nigrospora sphaerica</i>	stake	1989	<i>Khuskia oryzae</i>	Peninsular Malaysia: graveyard
339170	<i>Nigrospora sphaerica</i>	<i>Dipterocarpus</i>	1989	<i>Khuskia oryzae</i>	Selangor: Kepong, graveyard trials
337076	<i>Nigrospora sphaerica</i>	stake	1989	<i>Khuskia oryzae</i>	Peninsular Malaysia: graveyard
334683	<i>Nigrospora sphaerica</i>	<i>Cucumis sativus</i> , seed	1989	<i>Khuskia oryzae</i>	Perak: Titi Gantung
90214	<i>Nigrospora sphaerica</i>	<i>Ananas comosus</i> , leaf	1961	<i>Khuskia oryzae</i>	Johor: Kukup
108191b	<i>Nigrospora sphaerica</i>	<i>Zea mays</i>	1964	<i>Khuskia oryzae</i>	Sarawak: Kabong
320377	<i>Oxydothis calami</i>	<i>Metroxylon</i>	1987		Pahang
158268	<i>Pseudothis coccodes</i>	<i>Pterocarpus indicus</i>	1912	<i>Pseudothis coccodes</i>	Unspecified
319466	<i>Selenosporella aristata</i>	Magnoliophyta, leaf, decaying, submerged	1987		Pahang
355168	<i>Selenosporella aristata</i>	Angiospermae	1990		Pahang: Lepar Forest Reserve
355169	<i>Selenosporella curvispora</i>	Angiospermae	1990	<i>Selenosporella curvispora</i>	Pahang: Bukit Rengit Forest Reserve
210423	<i>Seynesia erumpens</i>	<i>Elaeis guineensis</i>	1976		Sabah: Tawau
350867	<i>Stachybotrys aurantia</i>	<i>Iguanura</i> , decaying rachis	1991	<i>Stachybotrys elegans</i>	Sarawak: Mulu National Park

IMInumber	Name	Substratum/Associated Organism	Year	Current Name	Locality
194199	<i>Stachybotrys bisbyi</i>	Unspecified	1975	<i>Stachybotrys elegans</i>	Kuala Lumpur
106334	<i>Stachybotrys parvispora</i>	<i>Hevea</i> , root	1963	<i>Stachybotrys parvispora</i>	Kuala Lumpur
24710	<i>Stachybotrys sacchari</i>	<i>Oryza sativa</i>	1948	<i>Stachybotrys elegans</i>	Peninsular Malaysia
105321	<i>Stachybotrys theobromae</i>	<i>Theobroma cacao</i>	1964	<i>Stachybotrys theobromae</i>	Sabah: Tuaran
225444a	<i>Stilbella annulata</i>	<i>Theobroma cacao</i>	1977	<i>Stilbella annulata</i>	Sabah: Tenom
59444b	<i>Stilbella proliferans</i>	<i>Carica papaya</i>	-	<i>Stilbella proliferans</i>	Unspecified
128592	<i>Thyronectria pseudotrichia</i>	<i>Persea gratissima</i>	1967	<i>Nectria pseudotrichia</i>	Sabah: Tuaran
168428	<i>Thyronectria pseudotrichia</i>	<i>Hevea</i>	1972	<i>Nectria pseudotrichia</i>	Unspecified
201746	<i>Thyronectria pseudotrichia</i>	<i>Mangifera indica</i>	1976	<i>Nectria pseudotrichia</i>	Unspecified
179221	<i>Thyronectria pseudotrichia</i>	<i>Nephelium lappaceum</i>	1973	<i>Nectria pseudotrichia</i>	Sarawak: Kuching
24701	<i>Thyronectria pseudotrichia</i>	<i>Camellia thea</i>	1947	<i>Nectria pseudotrichia</i>	Peninsular Malaysia
92774	<i>Thyronectria pseudotrichia</i>	<i>Theobroma cacao</i> , pod, rotting	1962	<i>Nectria pseudotrichia</i>	Sabah: Tawau, Quoin Hill, Cocoa Research Station
78869	<i>Thyronectria pseudotrichia</i>	<i>Theobroma cacao</i>	1959	<i>Nectria pseudotrichia</i>	Sabah: Tawau, Tiger Estate
63650a	<i>Thyronectria pseudotrichia</i>	<i>Theobroma cacao</i>	1956	<i>Nectria pseudotrichia</i>	Terengganu: Jerangau, Federal Experiment Station
62233	<i>Thyronectria pseudotrichia</i>	<i>Nephelium lappaceum</i>	-	<i>Nectria pseudotrichia</i>	Unspecified
62238	<i>Thyronectria pseudotrichia</i>	<i>Cajanus indicus</i>	-	<i>Nectria pseudotrichia</i>	Unspecified
63660a	<i>Thyronectria pseudotrichia</i>	<i>Theobroma cacao</i>	1956	<i>Nectria pseudotrichia</i>	Jerangau
62250	<i>Thyronectria pseudotrichia</i>	<i>Theobroma cacao</i>	-	<i>Nectria pseudotrichia</i>	Unspecified
62947	<i>Thyronectria pseudotrichia</i>	<i>Theobroma cacao</i>	-	<i>Nectria pseudotrichia</i>	Unspecified
62219	<i>Thyronectria pseudotrichia</i>	<i>Nephelium lappaceum</i>	-	<i>Nectria pseudotrichia</i>	Unspecified
79365	<i>Thyronectria pseudotrichia</i>	<i>Theobroma cacao</i>	1959	<i>Nectria pseudotrichia</i>	Sabah: Tenom
149857	<i>Trichothecium roseum</i>	<i>Nephotettix impicticeps</i> , feedling	1970	<i>Trichothecium roseum</i>	Peninsular Malaysia

IMInumber	Name	Substratum/Associated Organism	Year	Current Name	Locality
169752	<i>Trichothecium roseum</i>	<i>Theobroma cacao</i>	1972	<i>Trichothecium roseum</i>	East Malaysia
46774	<i>Trichothecium roseum</i>	<i>Theobroma cacao</i> , pod	1951	<i>Trichothecium roseum</i>	Unspecified
61049	<i>Trichothecium roseum</i>	<i>Oryza sativa</i>	-	<i>Trichothecium roseum</i>	Peninsular Malaysia
91689	<i>Trichothecium roseum</i>	Plantae	1962	<i>Trichothecium roseum</i>	Kuala Lumpur
138234	<i>Ustilaginoidea ochracea</i>	<i>Setaria palmifolia</i>	1968		Sarawak: Ukong Padi Station, 5th Division
24926	<i>Ustilaginoidea ochracea</i>	<i>Sporobolus indicus</i>	-		Peninsular Malaysia
50518	<i>Ustilaginoidea ochracea</i>	<i>Cantothecha latifolia</i>	-		Unspecified
48547	<i>Ustilaginoidea virens</i>	<i>Oryza sativa</i>	-	<i>Ustilaginoidea virens</i>	Sabah
35594	<i>Ustilaginoidea virens</i>	<i>Oryza sativa</i>	-	<i>Ustilaginoidea virens</i>	Unspecified
90668	<i>Ustilaginoidea virens</i>	<i>Oryza sativa</i>	1961	<i>Ustilaginoidea virens</i>	Sarawak
80579	<i>Ustilaginoidea virens</i>	<i>Oryza sativa</i>	1960	<i>Ustilaginoidea virens</i>	Sabah: Tuaran, Central Agriculture Station
62245	<i>Ustilaginoidea virens</i>	<i>Oryza sativa</i>	-	<i>Ustilaginoidea virens</i>	Unspecified
Family: Lasiosphaeriaceae					
345875	<i>Apiosordaria jamaicensis</i>	<i>Theobroma cacao</i> , root	1990	<i>Apiosordaria jamaicensis</i>	Sabah: Tuaran, Agricultural Research Centre
89451	<i>Zopfiella flammifera</i>	<i>Cocos nucifera</i> , root, of seedling	1961		Sarawak
Family: Magnaportheaceae					
56878	<i>Clasterosphaeria cyperi</i>	<i>Cyperus haspan</i>	-	<i>Clasterosphaeria cyperi</i>	Unspecified
157242	<i>Magnaporthe grisea</i>	<i>Setaria spacelata</i> var. <i>naudi</i>	1971	<i>Magnaporthe grisea</i>	Unspecified

IMInumber	Name	Substratum/Associated Organism	Year	Current Name	Locality
173902	<i>Magnaporthe grisea</i>	<i>Digitaria marginata</i>	1972	<i>Magnaporthe grisea</i>	Sarawak: Temudok
40996	<i>Magnaporthe grisea</i>	<i>Eleusine coracana</i>	-	<i>Magnaporthe grisea</i>	Unspecified
37808	<i>Magnaporthe grisea</i>	<i>Brachiaria mutica</i>	1949	<i>Magnaporthe grisea</i>	Unspecified
38870	<i>Magnaporthe grisea</i>	<i>Digitaria sanguinalis</i>	1947	<i>Magnaporthe grisea</i>	Unspecified
38886	<i>Magnaporthe grisea</i>	<i>Brachiaria mutica</i>	1949	<i>Magnaporthe grisea</i>	Unspecified
40997	<i>Magnaporthe grisea</i>	<i>Eleusine indica</i>	-	<i>Magnaporthe grisea</i>	Unspecified
96482	<i>Magnaporthe grisea</i>	<i>Echinochloa colona</i>	1962	<i>Magnaporthe grisea</i>	Sabah: Sandakan, Agriculture Station
79376	<i>Magnaporthe grisea</i>	<i>Brachiaria mutica</i>	1959	<i>Magnaporthe grisea</i>	Sabah: Limbawang, Agriculture Station
140022	<i>Magnaporthe salvinii</i>	<i>Oryza sativa</i>	1969	<i>Magnaporthe salvinii</i>	Kuala Lumpur
236811	<i>Magnaporthe salvinii</i>	<i>Oryza sativa</i>	1979	<i>Magnaporthe salvinii</i>	Sabah
229160	<i>Magnaporthe salvinii</i>	<i>Oryza sativa</i>	1978	<i>Magnaporthe salvinii</i>	Sarawak: Kuching: Agricultural Research Centre
233691	<i>Magnaporthe salvinii</i>	<i>Oryza sativa</i>	1978	<i>Magnaporthe salvinii</i>	Sabah
285969	<i>Magnaporthe salvinii</i>	<i>Oryza sativa</i>	1984	<i>Magnaporthe salvinii</i>	Pulau Pinang: Bumbong Lima
35595	<i>Magnaporthe salvinii</i>	<i>Oryza sativa</i>	-	<i>Magnaporthe salvinii</i>	Unspecified
38899	<i>Magnaporthe salvinii</i>	<i>Oryza sativa</i>	-	<i>Magnaporthe salvinii</i>	Unspecified
80582	<i>Magnaporthe salvinii</i>	<i>Oryza sativa</i>	1960	<i>Magnaporthe salvinii</i>	Sabah: Tuaran, Central Agriculture Station
80583	<i>Magnaporthe salvinii</i>	<i>Oryza sativa</i>	1960	<i>Magnaporthe salvinii</i>	Sabah: Tuaran, Central Agriculture Station
353060	<i>Nakataea fusispora</i>	Plantae, decaying submerged leaf	1990		Pahang: Bukit Rengit Forest Reserve
274944	<i>Pyricularia grisea</i>	<i>Isachne</i>	1983	<i>Magnaporthe grisea</i>	Sarawak
24707	<i>Pyricularia oryzae</i>	<i>Oryza sativa</i>	1948	<i>Magnaporthe grisea</i>	Peninsular Malaysia
68921	<i>Pyricularia oryzae</i>	<i>Oryza sativa</i>	1956	<i>Magnaporthe grisea</i>	Pulau Pinang: Province Wellesley (Krian), Kubang Semang

IMI number	Name	Substratum/Associated Organism	Year	Current Name	Locality
79421	<i>Pyricularia oryzae</i>	<i>Oryza sativa</i>	1959	<i>Magnaporthe grisea</i>	Sarawak: Kanowit
82841	<i>Pyricularia oryzae</i>	<i>Panicum repens</i>	1960	<i>Magnaporthe grisea</i>	Unspecified
159594b	<i>Pyricularia zingiberis</i>	<i>Zingiber officinale</i>	-		Sarawak: Tarat Agricultural Station
Family: Microascaceae					
188289	<i>Graphium penicillioides</i>	Unspecified	1974	<i>Graphium penicillioides</i>	Unspecified
180056	<i>Graphium putredinis</i>	<i>Theobroma cacao</i>	1973	<i>Graphium putredinis</i>	Sabah
384308	<i>Graphium putredinis</i>	Unspecified	2000	<i>Graphium putredinis</i>	Unspecified
384309	<i>Graphium putredinis</i>	Unspecified	2000	<i>Graphium putredinis</i>	Unspecified
169772	<i>Microascus cinereus</i>	<i>Theobroma cacao</i>	1972	<i>Microascus cinereus</i>	East Malaysia
169768	<i>Microascus cinereus</i>	<i>Theobroma cacao</i>	1972	<i>Microascus cinereus</i>	East Malaysia
231961	<i>Microascus cinereus</i>	<i>Elaeis guineensis</i>	1978	<i>Microascus cinereus</i>	Sabah
92353	<i>Microascus desmosporus</i>	<i>Hevea brasiliensis</i> , root, normal, whole	1962	<i>Microascus desmosporus</i>	Kuala Lumpur: Rubber Research Institute
377873	<i>Pseudallescheria boydii</i>	<i>Theobroma cacao</i>	1997	<i>Pseudallescheria boydii</i>	Sabah: Tawau
377874	<i>Pseudallescheria boydii</i>	<i>Theobroma cacao</i>	1997	<i>Pseudallescheria boydii</i>	Sabah: Tawau
345882	<i>Pseudallescheria fusioidea</i>	<i>Theobroma cacao</i> , root	1990	<i>Pseudallescheria fusioidea</i>	Sabah: Tuaran
258483	<i>Scopulariopsis brevicaulis</i>	<i>Coffea</i>	1981	<i>Microascus brevicaulis</i>	Sabah: Tuaran
310098	<i>Wardomyces inflatus</i>	<i>Elaeis guineensis</i>	1986	<i>Wardomyces inflatus</i>	Sabah: Sandakan
Family: Nectriaceae					
27563	<i>Calonectria diploa</i>	Coccidae	1938	<i>Nectria diploa</i>	Unspecified
56059	<i>Calonectria diploa</i>	<i>Durio zibethinus</i>	1953	<i>Nectria diploa</i>	Unspecified
92383	<i>Calonectria diploa</i>	<i>Citrus nobilis</i>	1961	<i>Nectria diploa</i>	Sarawak

IMInumber	Name	Substratum/Associated Organism	Year	Current Name	Locality
281043	<i>Calonectria flavida</i>	<i>Elaeis guineensis</i>	1983	<i>Lasionectria flavida</i>	Sabah
237463	<i>Calonectria ilicicola</i>	<i>Styrax benzoin</i> , stem	1979	<i>Calonectria ilicicola</i>	Peninsular Malaysia
237462	<i>Calonectria ilicicola</i>	<i>Styrax benzoin</i> , root	1979	<i>Calonectria ilicicola</i>	Peninsular Malaysia
98640b	<i>Calonectria inconspicua</i>	<i>Gliricidia sepium</i>	1962		Sarawak
198690	<i>Calonectria kyotensis</i>	<i>Eucalyptus</i>	1975	<i>Calonectria kyotensis</i>	Unspecified
281034	<i>Calonectria rigidiuscula</i>	<i>Theobroma cacao</i>	1983	<i>Albonectria rigidiuscula</i>	Sabah
292900	<i>Calonectria rigidiuscula</i>	<i>Punica granatum</i>	1985	<i>Albonectria rigidiuscula</i>	Sabah: Tenom
261478	<i>Calonectria rigidiuscula</i>	<i>Theobroma cacao</i>	1981	<i>Albonectria rigidiuscula</i>	Perak
96194	<i>Calonectria rigidiuscula</i>	<i>Theobroma cacao</i>	1962	<i>Albonectria rigidiuscula</i>	Sarawak: Tarat, Agricultural Station
60091b	<i>Calonectria rigidiuscula</i>	<i>Durio zibethinus</i>	-	<i>Albonectria rigidiuscula</i>	Unspecified
68922	<i>Calonectria rigidiuscula</i>	<i>Crotalaria anagyroides</i>	1956	<i>Albonectria rigidiuscula</i>	Peninsular Malaysia
99882	<i>Calonectria rigidiuscula</i>	<i>Hevea brasiliensis</i>	1963	<i>Albonectria rigidiuscula</i>	Kuala Lumpur
295503a	<i>Chaetopsina fulva</i>	<i>Shorea maxwelliana</i>	1984	<i>Chaetopsina fulva</i>	Peninsular Malaysia
295475	<i>Chaetopsina fulva</i>	Plantae, leaf, litter	1984	<i>Chaetopsina fulva</i>	Peninsular Malaysia
297589	<i>Chaetopsina fulva</i>	<i>Psidium guajava</i>	1984	<i>Chaetopsina fulva</i>	Peninsular Malaysia
295536	<i>Chaetopsina fulva</i>	<i>Agathis dammara</i>	1984	<i>Chaetopsina fulva</i>	Sabah: Kinabalu Park
297609b	<i>Chaetopsina fulva</i>	<i>Scaphocalyx spathacea</i>	1984	<i>Chaetopsina fulva</i>	Peninsular Malaysia
304621b	<i>Chaetopsina fulva</i>	<i>Agathis dammara</i> , leaf	1984	<i>Chaetopsina fulva</i>	Sabah
304645b	<i>Chaetopsina fulva</i>	Plantae, leaf, litter	1984	<i>Chaetopsina fulva</i>	Sabah
335589a	<i>Chaetopsina fulva</i>	Plantae, leaf	1988	<i>Chaetopsina fulva</i>	Selangor: Gombak Forest Reserve
354776	<i>Chaetopsina fulva</i>	Plantae, decaying leaf	1990	<i>Chaetopsina fulva</i>	Pahang: Bukit Rengit Forest Reserve
354775	<i>Chaetopsina fulva</i>	Plantae, decaying leaf	1990	<i>Chaetopsina fulva</i>	Pahang: Lepar Forest Reserve
166156	<i>Cylindrocarpon candidum</i>	<i>Cocos nucifera</i>	1972	<i>Cylindrocarpon candidum</i>	Unspecified
71421	<i>Cylindrocarpon coprosmae</i>	Plantae	1956	<i>Neonectria coprosmae</i>	Sarawak

IMI number	Name	Substratum/Associated Organism	Year	Current Name	Locality
96523	<i>Cylindrocarpon cylindroides</i>	<i>Elaeis guineensis</i>	-	<i>Neonectria fuckeliana</i>	Unspecified
92540	<i>Cylindrocarpon cylindroides</i>	<i>Nephelium</i>	1962	<i>Neonectria fuckeliana</i>	Kuala Lumpur
298405	<i>Cylindrocarpon destructans</i>	<i>Dryobalanops lanceolata</i>	1985	<i>Neonectria radicularis</i>	Sabah: Ulu Segama
103703a	<i>Cylindrocarpon destructans</i>	<i>Musa textilis</i>	1963	<i>Neonectria radicularis</i>	Sabah: Tuaran, Agriculture Station
89036	<i>Cylindrocarpon destructans</i>	<i>Theobroma cacao</i> , seed	1961	<i>Neonectria radicularis</i>	Sabah
181158	<i>Cylindrocarpon didymum</i>	soil	1973	<i>Cylindrocarpon didymum</i>	Unspecified
246229	<i>Cylindrocarpon didymum</i>	<i>Piper nigrum</i>	1979	<i>Cylindrocarpon didymum</i>	Sarawak: Saga Moyan
170710	<i>Cylindrocarpon indicum</i>	<i>Piper nigrum</i>	1972		Sabah
321553	<i>Cylindrocarpon lichenicola</i>	<i>Calamus manan</i>	1987	<i>Cylindrocarpon lichenicola</i>	imported ex Peninsular Malaysia
360649	<i>Cylindrocarpon lichenicola</i>	<i>Durio zibethinus</i> , leaf	1993	<i>Cylindrocarpon lichenicola</i>	Peninsular Malaysia
339490	<i>Cylindrocarpon lichenicola</i>	<i>Bos taurus</i>	1990	<i>Cylindrocarpon lichenicola</i>	Selangor: Ulu Langat, Bandar Baru Bangi
49619	<i>Cylindrocarpon lucidum</i>	<i>Camellia sinensis</i>	-	<i>Neonectria lucida</i>	Unspecified
174348	<i>Cylindrocarpon macrosporum</i>	<i>Cocos nucifera</i>	1973	<i>Cylindrocarpon macrosporum</i>	Sarawak: Stapok Agriculture Station
310095	<i>Cylindrocarpon olidum</i>	<i>Durio zibethinus</i>	1986	<i>Thelonectria olida</i>	Sabah: Sandakan
92539	<i>Cylindrocarpon olidum</i> var. <i>suaveolens</i>	<i>Elaeis guineensis</i> , seedling	1962	<i>Cylindrocarpon olidum</i> var. <i>suaveolens</i>	Peninsular Malaysia
184755	<i>Cylindrocarpon tenue</i>	<i>Hevea brasiliensis</i>	-	<i>Gliocladiopsis tenuis</i>	Sabah
184754	<i>Cylindrocarpon tenue</i>	<i>Syzygium aromaticum</i>	-	<i>Gliocladiopsis tenuis</i>	Sabah
171483	<i>Cylindrocarpon tenue</i>	<i>Persea americana</i>	1972	<i>Gliocladiopsis tenuis</i>	Sabah
113182	<i>Cylindrocarpon tenue</i>	<i>Theobroma cacao</i>	-	<i>Gliocladiopsis tenuis</i>	Sabah
180063	<i>Cylindrocarpon tonkinense</i>	<i>Brassica chinensis</i> var. <i>communis</i>	1973	<i>Cylindrocarpon lichenicola</i>	Sabah
327779	<i>Cylindrocladiella camelliae</i>	<i>Theobroma cacao</i>	1988	<i>Cylindrocladiella camelliae</i>	Sabah: Tawau
332014	<i>Cylindrocladiella camelliae</i>	<i>Cinnamomum zeylanicum</i>	1989	<i>Cylindrocladiella camelliae</i>	Sabah: Tenom

IMI number	Name	Substratum/Associated Organism	Year	Current Name	Locality
335148	<i>Cylindrocladiella parva</i>	<i>Piper nigrum</i>	1989	<i>Cylindrocladiella parva</i>	Sabah: Kota Belud
172345	<i>Cylindrocladium camelliae</i>	<i>Theobroma cacao</i>	1973	<i>Cylindrocladiella camelliae</i>	Sabah
312837	<i>Cylindrocladium camelliae</i>	<i>Amorphophallus</i>	1986	<i>Cylindrocladiella camelliae</i>	Selangor: Sungai Kapar
262014	<i>Cylindrocladium clavatum</i>	soil	1981	<i>Cylindrocladium clavatum</i>	Peninsular Malaysia
244721	<i>Cylindrocladium clavatum</i>	<i>Hevea brasiliensis</i>	1980	<i>Cylindrocladium clavatum</i>	Sarawak: Semongok, Agricultural Research Station
295873	<i>Cylindrocladium clavatum</i>	<i>Pinus caribaea</i>	1985	<i>Cylindrocladium clavatum</i>	Sabah: Kota Kinabalu
215761	<i>Cylindrocladium crotalariae</i>	<i>Eucalyptus</i>	1977	<i>Calonectria ilicicola</i>	Sabah
251117b	<i>Cylindrocladium curvatum</i>	Unspecified	1980	<i>Glomerella cingulata</i>	Peninsular Malaysia
188864	<i>Cylindrocladium floridanum</i>	<i>Theobroma cacao</i>	1974	<i>Calonectria kyotensis</i>	Sabah
280682	<i>Cylindrocladium floridanum</i>	<i>Shorea curtisii</i>	1983	<i>Calonectria kyotensis</i>	Peninsular Malaysia
280681	<i>Cylindrocladium floridanum</i>	<i>Shorea curtisii</i>	1983	<i>Calonectria kyotensis</i>	Peninsular Malaysia
348557	<i>Cylindrocladium floridanum</i>	<i>Eucalyptus globulus</i>	1991	<i>Calonectria kyotensis</i>	Sabah: Sipitang, Sabah Forest Industries (SFI)
91684	<i>Cylindrocladium gracile</i>	<i>Theobroma cacao</i> , root, of seedling	1962	<i>Calonectria gracilis</i>	Kuala Lumpur
164169a	<i>Cylindrocladium macrosporum</i>	<i>Pinus caribaea</i> var. <i>hondurensis</i>	1972	<i>Cylindrocladium macrosporum</i>	Selangor: Batu Arang
164168	<i>Cylindrocladium macrosporum</i>	<i>Pinus oocarpa</i>	1971	<i>Cylindrocladium macrosporum</i>	Selangor: Kepong
188286	<i>Cylindrocladium parvum</i>	Unspecified	1974	<i>Cylindrocladiella parva</i>	Unspecified
242020	<i>Cylindrocladium parvum</i>	<i>Calamus manan</i>	1979	<i>Cylindrocladiella parva</i>	Sabah
350310	<i>Cylindrocladium pteridis</i>	<i>Dicranopteris linearis</i> , frond	1991	<i>Calonectria pteridis</i>	Selangor: Sungei Buloh, RRIM Experimental Station
148800	<i>Cylindrocladium quinqueseptatum</i>	<i>Hevea brasiliensis</i>	1970	<i>Calonectria quinqueseptata</i>	Kuala Lumpur

IMI number	Name	Substratum/Associated Organism	Year	Current Name	Locality
288653	<i>Cylindrocladium quinqueseptatum</i>	<i>Syzygium aromaticum</i>	1984	<i>Calonectria quinqueseptata</i>	Sabah: Ranau
266261b	<i>Cylindrocladium quinqueseptatum</i>	<i>Eucalyptus alba</i>	1982	<i>Calonectria quinqueseptata</i>	Sabah
266263	<i>Cylindrocladium quinqueseptatum</i>	<i>Eucalyptus urophylla</i>	1982	<i>Calonectria quinqueseptata</i>	Sabah
320473	<i>Cylindrocladium quinqueseptatum</i>	<i>Hevea brasiliensis</i>	1987	<i>Calonectria quinqueseptata</i>	Kedah
310823	<i>Cylindrocladium quinqueseptatum</i>	<i>Eugenia caryophyllus</i>	1986	<i>Calonectria quinqueseptata</i>	Peninsular Malaysia
302999	<i>Cylindrocladium quinqueseptatum</i>	<i>Eucalyptus</i>	1986	<i>Calonectria quinqueseptata</i>	Kuala Lumpur
332013	<i>Cylindrocladium quinqueseptatum</i>	<i>Syzygium aromaticum</i>	1989	<i>Calonectria quinqueseptata</i>	Sabah: Kota Kinabalu
78332	<i>Cylindrocladium quinqueseptatum</i>	Unspecified	1959	<i>Calonectria quinqueseptata</i>	Unspecified
205701	<i>Cylindrocladium scoparium</i>	<i>Shorea</i>	1976	<i>Calonectria morganii</i>	Unspecified
251124	<i>Cylindrocladium scoparium</i>	Unspecified	1980	<i>Calonectria morganii</i>	Peninsular Malaysia
243874	<i>Cylindrocladium scoparium</i>	Plantae, seedling, wilted	1979	<i>Calonectria morganii</i>	Peninsular Malaysia
73188	<i>Cylindrocladium scoparium</i>	<i>Cocos nucifera</i> , root	1958	<i>Calonectria morganii</i>	Perak
73190	<i>Cylindrocladium scoparium</i>	<i>Cocos nucifera</i>	1958	<i>Calonectria morganii</i>	Perak
73189	<i>Cylindrocladium scoparium</i>	<i>Cocos nucifera</i>	1958	<i>Calonectria morganii</i>	Perak
202618	<i>Cylindrocladium simplex</i>	<i>Eucalyptus</i>	1976	<i>Gliocephalotrichum simplex</i>	Unspecified
261843	<i>Cylindrocladium tenue</i>	<i>Calamus manan</i>	1981	<i>Gliocladiopsis tenuis</i>	Sabah: Tuaran
346271	<i>Flagellospora penicillioides</i>	Unspecified	1991	<i>Flagellospora penicillioides</i>	Selangor: Mimaland
136094	<i>Fusarium acuminatum</i>	<i>Elaeis guineensis</i>	1968	<i>Gibberella acuminata</i>	Sabah: Tuaran, Agricultural Research Centre

IMInumber	Name	Substratum/Associated Organism	Year	Current Name	Locality
158694	<i>Fusarium acuminatum</i>	<i>Carica papaya</i>	-	<i>Gibberella acuminata</i>	Kuala Lumpur
168220	<i>Fusarium acuminatum</i>	<i>Elaeis guineensis</i>	1972	<i>Gibberella acuminata</i>	Sabah
173383	<i>Fusarium acuminatum</i>	<i>Saccharum officinarum</i>	1973	<i>Gibberella acuminata</i>	Sabah
180539	<i>Fusarium acuminatum</i>	<i>Cynodon dactylon</i>	-	<i>Gibberella acuminata</i>	Sabah
211798	<i>Fusarium acuminatum</i>	<i>Nicotiana</i> , soil	1976	<i>Gibberella acuminata</i>	Unspecified
253817	<i>Fusarium acuminatum</i>	<i>Cocos nucifera</i>	1980	<i>Gibberella acuminata</i>	Sarawak
283925	<i>Fusarium acuminatum</i>	<i>Metroxylon</i>	1984	<i>Gibberella acuminata</i>	Sarawak
259826	<i>Fusarium acuminatum</i>	<i>Calamus caesius</i>	1981	<i>Gibberella acuminata</i>	Unspecified
261862	<i>Fusarium acuminatum</i>	<i>Phoenix</i> (brandy bottle palm)	1981	<i>Gibberella acuminata</i>	Sabah: Tuaran
215504	<i>Fusarium acuminatum</i>	Magnoliophyta, seed	1977	<i>Gibberella acuminata</i>	Peninsular Malaysia
292890	<i>Fusarium acuminatum</i>	<i>Asparagus officinalis</i>	1985	<i>Gibberella acuminata</i>	Sabah: Kundasang
211786	<i>Fusarium acuminatum</i>	<i>Theobroma cacao</i> , soil	1976	<i>Gibberella acuminata</i>	Unspecified
303002	<i>Fusarium acuminatum</i>	<i>Casuarina</i>	1986	<i>Gibberella acuminata</i>	Kuala Lumpur
176040	<i>Fusarium aqueductum</i>	termite, termite nest	1973		Peninsular Malaysia
124174	<i>Fusarium arthrosporioides</i>	<i>Nicotiana tabacum</i>	1966	<i>Fusarium arthrosporioides</i>	Sabah: Tuaran, Agricultural Research Centre
175632	<i>Fusarium arthrosporioides</i>	<i>Ricinus communis</i>	1973	<i>Fusarium arthrosporioides</i>	Sabah: Tuaran, Agricultural Research Centre
124173	<i>Fusarium arthrosporioides</i>	<i>Arachis hypogaea</i>	1966	<i>Fusarium arthrosporioides</i>	Sabah: Tuaran, Agricultural Research Centre
170720	<i>Fusarium arthrosporioides</i>	<i>Arachis hypogaea</i>	1972	<i>Fusarium arthrosporioides</i>	Sabah
201269	<i>Fusarium avenaceum</i>	<i>Oryza sativa</i>	1976	<i>Gibberella avenacea</i>	Unspecified
90335	<i>Fusarium avenaceum</i>	<i>Elaeis guineensis</i> , leaf	1961	<i>Gibberella avenacea</i>	Kuala Lumpur
119156	<i>Fusarium bugnicourtii</i>	<i>Theobroma cacao</i>	1966	<i>Fusarium bugnicourtii</i>	Sabah: Tuaran

IMInumber	Name	Substratum/Associated Organism	Year	Current Name	Locality
240025	<i>Fusarium bugnicourtii</i>	<i>Theobroma cacao</i>	1979	<i>Fusarium bugnicourtii</i>	Sabah
110107	<i>Fusarium bugnicourtii</i>	<i>Hevea brasiliensis</i>	1964	<i>Fusarium bugnicourtii</i>	Sabah: Tuaran, Agricultural Research Centre
105320	<i>Fusarium bugnicourtii</i>	<i>Theobroma cacao</i>	1964	<i>Fusarium bugnicourtii</i>	Sabah: Tuaran
281476	<i>Fusarium chlamyosporum</i>	Unspecified	1983	<i>Fusarium chlamyosporum</i>	Pulau Pinang
314334	<i>Fusarium chlamyosporum</i>	<i>Musa sapientum</i>	1986	<i>Fusarium chlamyosporum</i>	Pahang
314332	<i>Fusarium chlamyosporum</i>	<i>Mangifera indica</i>	1984	<i>Fusarium chlamyosporum</i>	Peninsular Malaysia
334979	<i>Fusarium chlamyosporum</i>	<i>Cynodon dactylon</i>	1989	<i>Fusarium chlamyosporum</i>	Unspecified
163736	<i>Fusarium coccophilum</i>	<i>Citrus grandis</i>	1972	<i>Nectria coccophila</i>	Sarawak: Stapok
322955	<i>Fusarium compactum</i>	<i>Pangium edule</i> , processed mouldy seed	1988	<i>Fusarium compactum</i>	Sarawak
326794	<i>Fusarium compactum</i>	<i>Cucumis melo</i>	1988	<i>Fusarium compactum</i>	Sarawak
363627	<i>Fusarium compactum</i>	<i>Glycine max</i> , seed	1993	<i>Fusarium compactum</i>	Selangor: Serdang
127660	<i>Fusarium concolor</i>	<i>Musa textilis</i>	1967	<i>Fusarium concolor</i>	Sabah
287238	<i>Fusarium concolor</i>	<i>Oryza sativa</i>	1984	<i>Fusarium concolor</i>	Pulau Pinang
287244	<i>Fusarium concolor</i>	<i>Oryza sativa</i> , seed	1984	<i>Fusarium concolor</i>	Pulau Pinang
263052	<i>Fusarium concolor</i>	<i>Coffea</i>	1981	<i>Fusarium concolor</i>	Peninsular Malaysia
224021	<i>Fusarium culmorum</i>	<i>Solanum tuberosum</i>	1977	<i>Fusarium culmorum</i>	Sabah
190024	<i>Fusarium decemcellulare</i>	<i>Theobroma cacao</i>	1974	<i>Albonectria rigidiuscula</i>	Pahang: Sungei Tekam, Tun Razak Research Centre
147348	<i>Fusarium decemcellulare</i>	<i>Theobroma cacao</i>	1970	<i>Albonectria rigidiuscula</i>	Sabah: Agricultural Research Centre
141622	<i>Fusarium decemcellulare</i>	<i>Theobroma cacao</i>	-	<i>Albonectria rigidiuscula</i>	Sabah: Tuaran, Agricultural Research Centre
166931	<i>Fusarium decemcellulare</i>	<i>Theobroma cacao</i>	1972	<i>Albonectria rigidiuscula</i>	Sabah: Agricultural Research Centre
141619	<i>Fusarium decemcellulare</i>	<i>Theobroma cacao</i>	-	<i>Albonectria rigidiuscula</i>	Sabah: Tuaran, Agricultural Research Centre

IMInumber	Name	Substratum/Associated Organism	Year	Current Name	Locality
173375	<i>Fusarium decemcellulare</i>	<i>Mangifera indica</i>	1973	<i>Albonectria rigidiuscula</i>	Sabah
190023	<i>Fusarium decemcellulare</i>	<i>Theobroma cacao</i>	1974	<i>Albonectria rigidiuscula</i>	Pahang: Sungei Tekam, Tun Razak Research Centre
166170	<i>Fusarium decemcellulare</i>	<i>Centrosema pubescens</i>	1972	<i>Albonectria rigidiuscula</i>	Unspecified
158402	<i>Fusarium decemcellulare</i>	<i>Hevea</i>	1971	<i>Albonectria rigidiuscula</i>	Unspecified
147349	<i>Fusarium decemcellulare</i>	<i>Theobroma cacao</i>	1970	<i>Albonectria rigidiuscula</i>	Sabah: Agricultural Research Centre
190025	<i>Fusarium decemcellulare</i>	<i>Theobroma cacao</i>	1974	<i>Albonectria rigidiuscula</i>	Pahang: Sungei Tekam, Tun Razak Research Centre
141620	<i>Fusarium decemcellulare</i>	<i>Theobroma cacao</i>	-	<i>Albonectria rigidiuscula</i>	Sabah: Tuaran, Agricultural Research Centre
141621	<i>Fusarium decemcellulare</i>	<i>Theobroma cacao</i>	-	<i>Albonectria rigidiuscula</i>	Sabah: Tuaran, Agricultural Research Centre
166930	<i>Fusarium decemcellulare</i>	<i>Theobroma cacao</i>	1972	<i>Albonectria rigidiuscula</i>	Sabah: Agricultural Research Centre
276758	<i>Fusarium decemcellulare</i>	<i>Theobroma</i>	1983	<i>Albonectria rigidiuscula</i>	Peninsular Malaysia
271779	<i>Fusarium decemcellulare</i>	<i>Mangifera indica</i>	1982	<i>Albonectria rigidiuscula</i>	Peninsular Malaysia
274733	<i>Fusarium decemcellulare</i>	<i>Theobroma cacao</i>	1983	<i>Albonectria rigidiuscula</i>	Sabah
260695	<i>Fusarium decemcellulare</i>	<i>Theobroma cacao</i> , stem	1981	<i>Albonectria rigidiuscula</i>	Perak
240024	<i>Fusarium decemcellulare</i>	<i>Theobroma cacao</i>	1979	<i>Albonectria rigidiuscula</i>	Sabah
261844	<i>Fusarium decemcellulare</i>	<i>Acrocercops cramerella</i>	1981	<i>Albonectria rigidiuscula</i>	Sabah: Tuaran
325208	<i>Fusarium decemcellulare</i>	<i>Coffea</i> , stem	1988	<i>Albonectria rigidiuscula</i>	Peninsular Malaysia
361352	<i>Fusarium decemcellulare</i>	<i>Theobroma cacao</i> , bark	1994	<i>Albonectria rigidiuscula</i>	Sabah: Tuaran
151409	<i>Fusarium equiseti</i>	<i>Capsicum</i>	1970	<i>Gibberella intricans</i>	Peninsular Malaysia
136093	<i>Fusarium equiseti</i>	<i>Elaeis guineensis</i>	1968	<i>Gibberella intricans</i>	Sabah: Tuaran, Agricultural Research Centre
180059	<i>Fusarium equiseti</i>	<i>Theobroma cacao</i>	1973	<i>Gibberella intricans</i>	Sabah

IMI number	Name	Substratum/Associated Organism	Year	Current Name	Locality
202611	<i>Fusarium equiseti</i>	<i>Solanum melongena</i>	1976	<i>Gibberella intricans</i>	Unspecified
170719	<i>Fusarium equiseti</i>	<i>Arachis hypogaea</i>	1972	<i>Gibberella intricans</i>	Sabah
201268	<i>Fusarium equiseti</i>	<i>Oryza sativa</i>	1976	<i>Gibberella intricans</i>	Unspecified
199730	<i>Fusarium equiseti</i>	Unspecified	-	<i>Gibberella intricans</i>	Peninsular Malaysia
201271	<i>Fusarium equiseti</i>	<i>Oryza sativa</i>	1976	<i>Gibberella intricans</i>	Unspecified
180538	<i>Fusarium equiseti</i>	<i>Cynodon dactylon</i>	-	<i>Gibberella intricans</i>	Sabah
169753	<i>Fusarium equiseti</i>	<i>Theobroma cacao</i>	1972	<i>Gibberella intricans</i>	East Malaysia
180541	<i>Fusarium equiseti</i>	<i>Cynodon dactylon</i>	-	<i>Gibberella intricans</i>	Sabah
169760	<i>Fusarium equiseti</i>	<i>Theobroma cacao</i>	1972	<i>Gibberella intricans</i>	East Malaysia
131095	<i>Fusarium equiseti</i>	<i>Elaeis guineensis</i>	1967	<i>Gibberella intricans</i>	Sarawak: Luak Oil Palm Station, 4th Division
156187	<i>Fusarium equiseti</i>	<i>Chrysanthemum</i>	1971	<i>Gibberella intricans</i>	Kuala Lumpur
160402c	<i>Fusarium equiseti</i>	<i>Glycine max</i>	-	<i>Gibberella intricans</i>	Sarawak: Semongok
175650	<i>Fusarium equiseti</i>	<i>Mangifera indica</i>	1973	<i>Gibberella intricans</i>	Sabah: Tuaran, Agricultural Research Centre
175651	<i>Fusarium equiseti</i>	<i>Amaranthus gangeticus</i>	1973	<i>Gibberella intricans</i>	Sabah: Tuaran, Agricultural Research Centre
204475	<i>Fusarium equiseti</i>	<i>Oryza sativa</i> , seed	1976	<i>Gibberella intricans</i>	Peninsular Malaysia
204474	<i>Fusarium equiseti</i>	<i>Oryza sativa</i> , seed	1976	<i>Gibberella intricans</i>	Peninsular Malaysia
204472	<i>Fusarium equiseti</i>	<i>Oryza sativa</i> , seed	1976	<i>Gibberella intricans</i>	Peninsular Malaysia
195423	<i>Fusarium equiseti</i>	<i>Manihot esculenta</i>	1975	<i>Gibberella intricans</i>	Peninsular Malaysia
195747	<i>Fusarium equiseti</i>	<i>Brassica rapa</i>	-	<i>Gibberella intricans</i>	Johor: Tangkak
203606	<i>Fusarium equiseti</i>	<i>Cynodon dactylon</i>	1976	<i>Gibberella intricans</i>	Sabah
195745	<i>Fusarium equiseti</i>	<i>Anthyllis vulneraria</i>	-	<i>Gibberella intricans</i>	Selangor: Sg. Yu
236828	<i>Fusarium equiseti</i>	<i>Stylosanthes gracilis</i>	1979	<i>Gibberella intricans</i>	Sabah

IMI number	Name	Substratum/Associated Organism	Year	Current Name	Locality
228932	<i>Fusarium equiseti</i>	<i>Phaseolus vulgaris</i>	1978	<i>Gibberella intricans</i>	Peninsular Malaysia
231211	<i>Fusarium equiseti</i>	Plantae, root, decomposing	1978	<i>Gibberella intricans</i>	Peninsular Malaysia
231213	<i>Fusarium equiseti</i>	Plantae, root, decomposing	1978	<i>Gibberella intricans</i>	Peninsular Malaysia
238724	<i>Fusarium equiseti</i>	<i>Brassica</i> , seed	1979	<i>Gibberella intricans</i>	Unspecified
232222	<i>Fusarium equiseti</i>	<i>Centrosema pubescens</i>	1978	<i>Gibberella intricans</i>	Peninsular Malaysia
236831	<i>Fusarium equiseti</i>	<i>Stylosanthes gracilis</i>	1979	<i>Gibberella intricans</i>	Sabah
232220	<i>Fusarium equiseti</i>	<i>Centrosema pubescens</i>	1978	<i>Gibberella intricans</i>	Peninsular Malaysia
211790	<i>Fusarium equiseti</i>	<i>Elaeis guineensis</i> , soil	1976	<i>Gibberella intricans</i>	Unspecified
287242	<i>Fusarium equiseti</i>	<i>Oryza sativa</i> , seed	1984	<i>Gibberella intricans</i>	Pulau Pinang
228933	<i>Fusarium equiseti</i>	<i>Phaseolus vulgaris</i>	1978	<i>Gibberella intricans</i>	Peninsular Malaysia
281483	<i>Fusarium equiseti</i>	Unspecified	1983	<i>Gibberella intricans</i>	Pulau Pinang
208684	<i>Fusarium equiseti</i>	Unspecified	1976	<i>Gibberella intricans</i>	Unspecified
259442	<i>Fusarium equiseti</i>	<i>Oryza sativa</i>	1981	<i>Gibberella intricans</i>	Unspecified
280695	<i>Fusarium equiseti</i>	<i>Citrullus lanatus</i>	1983	<i>Gibberella intricans</i>	Sarawak
259422	<i>Fusarium equiseti</i>	<i>Oryza sativa</i>	1981	<i>Gibberella intricans</i>	Unspecified
228922	<i>Fusarium equiseti</i>	<i>Phaseolus mungo</i>	1978	<i>Gibberella intricans</i>	Peninsular Malaysia
242051	<i>Fusarium equiseti</i>	<i>Lycopersicon esculentum</i>	1979	<i>Gibberella intricans</i>	Sabah
281480	<i>Fusarium equiseti</i>	Unspecified	1983	<i>Gibberella intricans</i>	Pulau Pinang
211792	<i>Fusarium equiseti</i>	<i>Theobroma cacao</i> , soil	1976	<i>Gibberella intricans</i>	Unspecified
281479	<i>Fusarium equiseti</i>	Unspecified	1983	<i>Gibberella intricans</i>	Pulau Pinang
215505	<i>Fusarium equiseti</i>	Magnoliophyta, seed	1977	<i>Gibberella intricans</i>	Peninsular Malaysia
281477	<i>Fusarium equiseti</i>	Unspecified	1983	<i>Gibberella intricans</i>	Pulau Pinang
233511	<i>Fusarium equiseti</i>	<i>Cajanus cajan</i>	1978	<i>Gibberella intricans</i>	Peninsular Malaysia
281484	<i>Fusarium equiseti</i>	Unspecified	1983	<i>Gibberella intricans</i>	Pulau Pinang

IMI number	Name	Substratum/Associated Organism	Year	Current Name	Locality
211800	<i>Fusarium equiseti</i>	<i>Carica papaya</i> , soil	1976	<i>Gibberella intricans</i>	Unspecified
292889	<i>Fusarium equiseti</i>	<i>Asparagus officinalis</i>	1985	<i>Gibberella intricans</i>	Sabah: Kundasang
233513	<i>Fusarium equiseti</i>	<i>Cajanus cajan</i>	1978	<i>Gibberella intricans</i>	Peninsular Malaysia
238727	<i>Fusarium equiseti</i>	<i>Phaseolus angularis</i>	1979	<i>Gibberella intricans</i>	Unspecified
261781	<i>Fusarium equiseti</i>	<i>Oryza sativa</i>	1981	<i>Gibberella intricans</i>	Peninsular Malaysia
281485	<i>Fusarium equiseti</i>	Unspecified	1983	<i>Gibberella intricans</i>	Pulau Pinang
281482	<i>Fusarium equiseti</i>	Unspecified	1983	<i>Gibberella intricans</i>	Pulau Pinang
230017	<i>Fusarium equiseti</i>	Unspecified	1978	<i>Gibberella intricans</i>	Peninsular Malaysia
251119	<i>Fusarium equiseti</i>	Unspecified	1980	<i>Gibberella intricans</i>	Peninsular Malaysia
228927	<i>Fusarium equiseti</i>	<i>Phaseolus mungo</i>	1978	<i>Gibberella intricans</i>	Peninsular Malaysia
238728	<i>Fusarium equiseti</i>	<i>Phaseolus angularis</i>	1979	<i>Gibberella intricans</i>	Unspecified
230016	<i>Fusarium equiseti</i>	Unspecified	1978	<i>Gibberella intricans</i>	Peninsular Malaysia
238726	<i>Fusarium equiseti</i>	<i>Phaseolus angularis</i>	1979	<i>Gibberella intricans</i>	Unspecified
289796	<i>Fusarium equiseti</i>	<i>Cocos nucifera</i>	1984	<i>Gibberella intricans</i>	Sabah: Menumbok
238725	<i>Fusarium equiseti</i>	<i>Brassica</i> , seed	1979	<i>Gibberella intricans</i>	Unspecified
281478	<i>Fusarium equiseti</i>	Unspecified	1983	<i>Gibberella intricans</i>	Pulau Pinang
224008	<i>Fusarium equiseti</i>	<i>Pinus</i>	1977	<i>Gibberella intricans</i>	Sabah
306328	<i>Fusarium equiseti</i>	<i>Populus deltoides</i>	1986	<i>Gibberella intricans</i>	Kuala Lumpur
300932	<i>Fusarium equiseti</i>	Orthoptera	1986	<i>Gibberella intricans</i>	Peninsular Malaysia
334988	<i>Fusarium equiseti</i>	Fabaceae, pod	1989	<i>Gibberella intricans</i>	Unspecified
334980	<i>Fusarium equiseti</i>	<i>Cynodon dactylon</i>	1989	<i>Gibberella intricans</i>	Unspecified
50531	<i>Fusarium equiseti</i>	<i>Zea mays</i>	-	<i>Gibberella intricans</i>	Unspecified
170739	<i>Fusarium equiseti</i>	<i>Artona catoxantha</i> , dead larva	1972	<i>Gibberella intricans</i>	Sabah

IMInumber	Name	Substratum/Associated Organism	Year	Current Name	Locality
79178	<i>Fusarium equiseti</i>	<i>Theobroma cacao</i>	1959	<i>Gibberella intricans</i>	Unspecified
78330	<i>Fusarium equiseti</i>	Unspecified	1959	<i>Gibberella intricans</i>	Peninsular Malaysia
96521	<i>Fusarium equiseti</i>	<i>Elaeis guineensis</i>	-	<i>Gibberella intricans</i>	Unspecified
79177	<i>Fusarium equiseti</i>	<i>Theobroma cacao</i>	1959	<i>Gibberella intricans</i>	Unspecified
267520	<i>Fusarium eumartii</i>	<i>Piper nigrum</i>	1982	<i>Haematonectria haematococca</i>	Sabah
264768	<i>Fusarium eumartii</i>	<i>Elaeis guineensis</i>	1982	<i>Haematonectria haematococca</i>	Sabah
158405	<i>Fusarium fusarioides</i>	Unspecified	1971	<i>Fusarium chlamydosporum</i> var. <i>chlamydosporum</i>	Unspecified
201265	<i>Fusarium fusarioides</i>	<i>Oryza sativa</i>	1976	<i>Fusarium chlamydosporum</i> var. <i>chlamydosporum</i>	Unspecified
242884	<i>Fusarium fusarioides</i>	<i>Brassica</i> , seed	1979	<i>Fusarium chlamydosporum</i> var. <i>chlamydosporum</i>	Peninsular Malaysia
276769	<i>Fusarium fusarioides</i>	<i>Theobroma</i>	1983	<i>Fusarium chlamydosporum</i> var. <i>chlamydosporum</i>	Peninsular Malaysia
238723	<i>Fusarium fusarioides</i>	<i>Brassica</i> , seed	1979	<i>Fusarium chlamydosporum</i> var. <i>chlamydosporum</i>	Unspecified
271791	<i>Fusarium fusarioides</i>	<i>Theobroma cacao</i>	1982	<i>Fusarium chlamydosporum</i> var. <i>chlamydosporum</i>	Peninsular Malaysia
179822	<i>Fusarium graminearum</i>	<i>Hibiscus</i>	1973	<i>Gibberella zeae</i>	Sabah
293476	<i>Fusarium graminearum</i>	<i>Ipomoea batatas</i>	1985	<i>Gibberella zeae</i>	Sabah: Kundasang
212928	<i>Fusarium graminearum</i>	<i>Oryza sativa</i>	1977	<i>Gibberella zeae</i>	Sarawak
306325	<i>Fusarium graminearum</i>	<i>Populus deltoides</i>	1986	<i>Gibberella zeae</i>	Kuala Lumpur
228993	<i>Fusarium heterosporum</i>	plant tissue, decomposing	1978	<i>Gibberella gordonii</i>	Peninsular Malaysia
179815	<i>Fusarium longipes</i>	<i>Oryza sativa</i> , leaf	1973	<i>Fusarium longipes</i>	Sabah

IMI number	Name	Substratum/Associated Organism	Year	Current Name	Locality
225435	<i>Fusarium longipes</i>	<i>Malus pumila</i>	1978	<i>Fusarium longipes</i>	Sabah
212929	<i>Fusarium longipes</i>	<i>Oryza sativa</i>	1977	<i>Fusarium longipes</i>	Sarawak
228988	<i>Fusarium longipes</i>	plant tissue, decomposing	1978	<i>Fusarium longipes</i>	Peninsular Malaysia
228987	<i>Fusarium longipes</i>	plant tissue, decomposing	1978	<i>Fusarium longipes</i>	Peninsular Malaysia
326795	<i>Fusarium longipes</i>	<i>Cucumis melo</i>	1988	<i>Fusarium longipes</i>	Sarawak
322954	<i>Fusarium longipes</i>	<i>Pangium edule</i> , processed mouldy seed	1988	<i>Fusarium longipes</i>	Sarawak
357088	<i>Fusarium longipes</i>	<i>Acacia mangium</i>	-	<i>Fusarium longipes</i>	Sabah: Sandakan, Kolapis A
357087	<i>Fusarium longipes</i>	<i>Acacia mangium</i> , decaying or rotted heartwood	-	<i>Fusarium longipes</i>	Sabah: Sandakan, Kolapis A
166948	<i>Fusarium moniliforme</i>	<i>Theobroma cacao</i>	1972	<i>Gibberella fujikuroi</i> var. <i>fujikuroi</i>	Sabah: Agriculture Research Centre
169776	<i>Fusarium moniliforme</i>	<i>Theobroma cacao</i>	1972	<i>Gibberella fujikuroi</i> var. <i>fujikuroi</i>	East Malaysia
192562	<i>Fusarium moniliforme</i>	<i>Arachis</i>	1975	<i>Gibberella fujikuroi</i> var. <i>fujikuroi</i>	Sabah: Tuaran
180540	<i>Fusarium moniliforme</i>	<i>Cynodon dactylon</i>	-	<i>Gibberella fujikuroi</i> var. <i>fujikuroi</i>	Sabah
159561	<i>Fusarium moniliforme</i>	<i>Cocos nucifera</i> , roots	-	<i>Gibberella fujikuroi</i> var. <i>fujikuroi</i>	Sarawak: Kabong
192563	<i>Fusarium moniliforme</i>	<i>Arachis</i>	1975	<i>Gibberella fujikuroi</i> var. <i>fujikuroi</i>	Sabah: Tuaran
159931	<i>Fusarium moniliforme</i>	<i>Oryza</i> , soil	-	<i>Gibberella fujikuroi</i> var. <i>fujikuroi</i>	Peninsular Malaysia
124172	<i>Fusarium moniliforme</i>	<i>Arachis hypogaea</i>	1966	<i>Gibberella fujikuroi</i> var. <i>fujikuroi</i>	Sabah: Tuaran, Agricultural Research Centre
133556	<i>Fusarium moniliforme</i>	Unspecified	1968	<i>Gibberella fujikuroi</i> var. <i>fujikuroi</i>	Kuala Lumpur

IMI number	Name	Substratum/Associated Organism	Year	Current Name	Locality
151401	<i>Fusarium moniliforme</i>	<i>Sorghum vulgare</i>	1970	<i>Gibberella fujikuroi</i> var. <i>fujikuroi</i>	Peninsular Malaysia
202610	<i>Fusarium moniliforme</i>	<i>Solanum melongena</i>	1976	<i>Gibberella fujikuroi</i> var. <i>fujikuroi</i>	Unspecified
159562	<i>Fusarium moniliforme</i>	<i>Cocos nucifera</i> , roots	-	<i>Gibberella fujikuroi</i> var. <i>fujikuroi</i>	Sarawak: Kabong
247052	<i>Fusarium moniliforme</i>	Magnoliopsida	1980	<i>Gibberella fujikuroi</i> var. <i>fujikuroi</i>	Peninsular Malaysia
297322a	<i>Fusarium moniliforme</i>	<i>Pinus</i>	1984	<i>Gibberella fujikuroi</i> var. <i>fujikuroi</i>	Sarawak
261782	<i>Fusarium moniliforme</i>	<i>Oryza sativa</i>	1981	<i>Gibberella fujikuroi</i> var. <i>fujikuroi</i>	Peninsular Malaysia
211788	<i>Fusarium moniliforme</i>	<i>Cocos nucifera</i> , soil	1976	<i>Gibberella fujikuroi</i> var. <i>fujikuroi</i>	Unspecified
260102	<i>Fusarium moniliforme</i>	Orchid (Vanda Christine No 5), leaf	1981	<i>Gibberella fujikuroi</i> var. <i>fujikuroi</i>	Peninsular Malaysia
295864	<i>Fusarium moniliforme</i>	<i>Theobroma cacao</i>	1985	<i>Gibberella fujikuroi</i> var. <i>fujikuroi</i>	Sabah: Sandakan
224216	<i>Fusarium moniliforme</i>	<i>Oryza sativa</i>	1977	<i>Gibberella fujikuroi</i> var. <i>fujikuroi</i>	Selangor: MARDI
233512	<i>Fusarium moniliforme</i>	<i>Cajanus cajan</i>	1978	<i>Gibberella fujikuroi</i> var. <i>fujikuroi</i>	Peninsular Malaysia
224017	<i>Fusarium moniliforme</i>	<i>Zea mays</i>	1977	<i>Gibberella fujikuroi</i> var. <i>fujikuroi</i>	Sabah
228924	<i>Fusarium moniliforme</i>	<i>Phaseolus mungo</i>	1978	<i>Gibberella fujikuroi</i> var. <i>fujikuroi</i>	Peninsular Malaysia
211789	<i>Fusarium moniliforme</i>	<i>Oryza sativa</i> , soil	1976	<i>Gibberella fujikuroi</i> var. <i>fujikuroi</i>	Unspecified

IMI number	Name	Substratum/Associated Organism	Year	Current Name	Locality
215513	<i>Fusarium moniliforme</i>	Magnoliophyta, seed	1977	<i>Gibberella fujikuroi</i> var. <i>fujikuroi</i>	Peninsular Malaysia
215500	<i>Fusarium moniliforme</i>	Magnoliophyta, seed	1977	<i>Gibberella fujikuroi</i> var. <i>fujikuroi</i>	Peninsular Malaysia
292895	<i>Fusarium moniliforme</i>	<i>Asparagus officinalis</i>	1985	<i>Gibberella fujikuroi</i> var. <i>fujikuroi</i>	Sabah: Kundasang
324736	<i>Fusarium moniliforme</i>	<i>Oryza sativa</i>	1986	<i>Gibberella fujikuroi</i> var. <i>fujikuroi</i>	Kedah
324737	<i>Fusarium moniliforme</i>	<i>Oryza sativa</i>	1986	<i>Gibberella fujikuroi</i> var. <i>fujikuroi</i>	Kedah
300929	<i>Fusarium moniliforme</i>	Orthoptera	1986	<i>Gibberella fujikuroi</i> var. <i>fujikuroi</i>	Peninsular Malaysia
311739	<i>Fusarium moniliforme</i>	<i>Gmelina arborea</i> , leaf, 3 months-old	1986	<i>Gibberella fujikuroi</i> var. <i>fujikuroi</i>	Pahang: Kemasul
334678	<i>Fusarium moniliforme</i>	<i>Citrullus lanatus</i> , seed	1989	<i>Gibberella fujikuroi</i> var. <i>fujikuroi</i>	Selangor: Serdang
353503	<i>Fusarium moniliforme</i>	<i>Averrhoa carambola</i>	1991	<i>Gibberella fujikuroi</i> var. <i>fujikuroi</i>	Selangor: Kajang
334676	<i>Fusarium moniliforme</i>	<i>Citrullus lanatus</i> , seed	1989	<i>Gibberella fujikuroi</i> var. <i>fujikuroi</i>	Selangor: Serdang
334679	<i>Fusarium moniliforme</i>	<i>Cucumis sativus</i> , seed	1989	<i>Gibberella fujikuroi</i> var. <i>fujikuroi</i>	Perak: Titi Gantung
334680	<i>Fusarium moniliforme</i>	<i>Cucumis sativus</i> , seed	1989	<i>Gibberella fujikuroi</i> var. <i>fujikuroi</i>	Perak: Titi Gantung
346964	<i>Fusarium moniliforme</i>	<i>Piper nigrum</i> , berry	1991	<i>Gibberella fujikuroi</i> var. <i>fujikuroi</i>	Sarawak: Bintulu
346960	<i>Fusarium moniliforme</i>	<i>Piper nigrum</i> , berry	1991	<i>Gibberella fujikuroi</i> var. <i>fujikuroi</i>	Sarawak: Bintulu

IMI number	Name	Substratum/Associated Organism	Year	Current Name	Locality
116254	<i>Fusarium moniliforme</i>	<i>Elaeis guineensis</i>	1965	<i>Gibberella fujikuroi</i> var. <i>fujikuroi</i>	Sabah: Tuaran, Agricultural Research Centre
113181	<i>Fusarium moniliforme</i>	<i>Theobroma cacao</i>	-	<i>Gibberella fujikuroi</i> var. <i>fujikuroi</i>	Sabah
165224	<i>Fusarium moniliforme</i>	<i>Cocos nucifera</i>	1972	<i>Gibberella fujikuroi</i> var. <i>fujikuroi</i>	Sabah
113177	<i>Fusarium moniliforme</i>	<i>Elaeis guineensis</i>	-	<i>Gibberella fujikuroi</i> var. <i>fujikuroi</i>	Sabah
334991	<i>Fusarium moniliforme</i>	Orchidaceae, leaf	1989	<i>Gibberella fujikuroi</i> var. <i>fujikuroi</i>	Unspecified
98106	<i>Fusarium moniliforme</i>	<i>Musa textilis</i>	-	<i>Gibberella fujikuroi</i> var. <i>fujikuroi</i>	Sabah: Tuaran, Central Agriculture Station
116257	<i>Fusarium moniliforme</i>	<i>Musa textilis</i> , outer corn-tissues	1965	<i>Gibberella fujikuroi</i> var. <i>fujikuroi</i>	Sabah: Tuaran, Agricultural Research Centre
170738	<i>Fusarium moniliforme</i>	<i>Artona catoxantha</i> , dead larva	1972	<i>Gibberella fujikuroi</i> var. <i>fujikuroi</i>	Sabah
93095	<i>Fusarium moniliforme</i>	<i>Pulvinaria maxima</i>	1962	<i>Gibberella fujikuroi</i> var. <i>fujikuroi</i>	Kuala Lumpur
113176	<i>Fusarium moniliforme</i>	<i>Elaeis guineensis</i>	-	<i>Gibberella fujikuroi</i> var. <i>fujikuroi</i>	Sabah
98107	<i>Fusarium moniliforme</i>	<i>Musa textilis</i>	-	<i>Gibberella fujikuroi</i> var. <i>fujikuroi</i>	Sabah: Tuaran, Central Agriculture Station
56057	<i>Fusarium moniliforme</i>	<i>Celosia plumosa</i>	1954	<i>Gibberella fujikuroi</i> var. <i>fujikuroi</i>	Unspecified
113173	<i>Fusarium moniliforme</i>	<i>Elaeis guineensis</i>	-	<i>Gibberella fujikuroi</i> var. <i>fujikuroi</i>	Sabah
116255	<i>Fusarium moniliforme</i>	<i>Elaeis guineensis</i> , decaying root	1965	<i>Gibberella fujikuroi</i> var. <i>fujikuroi</i>	Sabah: Tuaran, Agricultural Research Centre

IMI number	Name	Substratum/Associated Organism	Year	Current Name	Locality
116258	<i>Fusarium moniliforme</i>	<i>Musa textilis</i> , outer corm-tissues	1965	<i>Gibberella fujikuroi</i> var. <i>fujikuroi</i>	Sabah: Tuaran, Agricultural Research Centre
113174	<i>Fusarium moniliforme</i>	<i>Elaeis guineensis</i>	-	<i>Gibberella fujikuroi</i> var. <i>fujikuroi</i>	Sabah
84393	<i>Fusarium moniliforme</i>	<i>Ipomoea batatas</i>	1961	<i>Gibberella fujikuroi</i> var. <i>fujikuroi</i>	Peninsular Malaysia
304507	<i>Fusarium moniliforme</i> var. <i>intermedium</i>	<i>Asparagus officinalis</i>	1986	<i>Gibberella fujikuroi</i> var. <i>intermedia</i>	Sarawak: Kuching
324746	<i>Fusarium moniliforme</i> var. <i>intermedium</i>	<i>Psidium guajava</i>	1988	<i>Gibberella fujikuroi</i> var. <i>intermedia</i>	Perak: Bidor
297761	<i>Fusarium moniliforme</i> var. <i>intermedium</i>	<i>Cucumis melo</i>	1985	<i>Gibberella fujikuroi</i> var. <i>intermedia</i>	Sarawak: 1st Division
358084	<i>Fusarium moniliforme</i> var. <i>intermedium</i>	Orchidaceae, leaf spot	-	<i>Gibberella fujikuroi</i> var. <i>intermedia</i>	Peninsular Malaysia
358090	<i>Fusarium moniliforme</i> var. <i>intermedium</i>	Palmae	-	<i>Gibberella fujikuroi</i> var. <i>intermedia</i>	Peninsular Malaysia
154190	<i>Fusarium moniliforme</i> var. <i>subglutinans</i>	<i>Saccharum officinarum</i>	1970	<i>Gibberella fujikuroi</i> var. <i>subglutinans</i>	Kuala Lumpur
136885	<i>Fusarium moniliforme</i> var. <i>subglutinans</i>	<i>Zea mays</i>	1969	<i>Gibberella fujikuroi</i> var. <i>subglutinans</i>	Kuala Lumpur: Ministry of Agricultural Co-operatives
169773	<i>Fusarium moniliforme</i> var. <i>subglutinans</i>	<i>Theobroma cacao</i>	1972	<i>Gibberella fujikuroi</i> var. <i>subglutinans</i>	East Malaysia
151399	<i>Fusarium moniliforme</i> var. <i>subglutinans</i>	<i>Saccharum officinarum</i>	1970	<i>Gibberella fujikuroi</i> var. <i>subglutinans</i>	Peninsular Malaysia
233510	<i>Fusarium moniliforme</i> var. <i>subglutinans</i>	<i>Cajanus cajan</i>	1978	<i>Gibberella fujikuroi</i> var. <i>subglutinans</i>	Peninsular Malaysia
240020	<i>Fusarium moniliforme</i> var. <i>subglutinans</i>	<i>Stylosanthes gracilis</i>	1979	<i>Gibberella fujikuroi</i> var. <i>subglutinans</i>	Sabah

IMI number	Name	Substratum/Associated Organism	Year	Current Name	Locality
242886	<i>Fusarium moniliforme</i> var. <i>subglutinans</i>	<i>Brassica</i> , seed	1979	<i>Gibberella fujikuroi</i> var. <i>subglutinans</i>	Peninsular Malaysia
211793	<i>Fusarium moniliforme</i> var. <i>subglutinans</i>	<i>Cucumis melo</i> , soil	1976	<i>Gibberella fujikuroi</i> var. <i>subglutinans</i>	Unspecified
317975	<i>Fusarium moniliforme</i> var. <i>subglutinans</i>	<i>Durio zibethinus</i>	1987	<i>Gibberella fujikuroi</i> var. <i>subglutinans</i>	Sarawak
317982	<i>Fusarium moniliforme</i> var. <i>subglutinans</i>	<i>Theobroma cacao</i>	1987	<i>Gibberella fujikuroi</i> var. <i>subglutinans</i>	Sarawak
322942	<i>Fusarium moniliforme</i> var. <i>subglutinans</i>	<i>Theobroma cacao</i>	1988	<i>Gibberella fujikuroi</i> var. <i>subglutinans</i>	Sarawak: Sri Aman
314342	<i>Fusarium moniliforme</i> var. <i>subglutinans</i>	<i>Citrullus vulgaris</i>	1985	<i>Gibberella fujikuroi</i> var. <i>subglutinans</i>	Peninsular Malaysia
317978	<i>Fusarium moniliforme</i> var. <i>subglutinans</i>	<i>Psidium guajava</i>	-	<i>Gibberella fujikuroi</i> var. <i>subglutinans</i>	Sarawak
327598	<i>Fusarium moniliforme</i> var. <i>subglutinans</i>	<i>Cucumis melo</i>	1988	<i>Gibberella fujikuroi</i> var. <i>subglutinans</i>	Sarawak: Rampangi
322986	<i>Fusarium moniliforme</i> var. <i>subglutinans</i>	<i>Musa</i>	1988	<i>Gibberella fujikuroi</i> var. <i>subglutinans</i>	Unspecified
341202	<i>Fusarium moniliforme</i> var. <i>subglutinans</i>	<i>Vigna sesquipedalis</i>	1990	<i>Gibberella fujikuroi</i> var. <i>subglutinans</i>	Sarawak: Sarikei
352979	<i>Fusarium moniliforme</i> var. <i>subglutinans</i>	<i>Ipomoea batatas</i>	1992	<i>Gibberella fujikuroi</i> var. <i>subglutinans</i>	Sarawak: Stapok
354276	<i>Fusarium moniliforme</i> var. <i>subglutinans</i>	<i>Ipomoea batatas</i>	1992	<i>Gibberella fujikuroi</i> var. <i>subglutinans</i>	Sabah: Tuaran, Agricultural Research Centre
346743	<i>Fusarium moniliforme</i> var. <i>subglutinans</i>	<i>Musa</i> , fruit	1991	<i>Gibberella fujikuroi</i> var. <i>subglutinans</i>	Peninsular Malaysia
352978	<i>Fusarium moniliforme</i> var. <i>subglutinans</i>	<i>Ipomoea batatas</i>	1992	<i>Gibberella fujikuroi</i> var. <i>subglutinans</i>	Sarawak: Stapok

IMI number	Name	Substratum/Associated Organism	Year	Current Name	Locality
335153	<i>Fusarium moniliforme</i> var. <i>subglutinans</i>	<i>Anacardium occidentale</i> , inflorescence	1989	<i>Gibberella fujikuroi</i> var. <i>subglutinans</i>	Sabah: Tenom
357473	<i>Fusarium moniliforme</i> var. <i>subglutinans</i>	<i>Piper nigrum</i>	-	<i>Gibberella fujikuroi</i> var. <i>subglutinans</i>	Sarawak
112826	<i>Fusarium moniliforme</i> var. <i>subglutinans</i>	<i>Musa</i>	1965	<i>Gibberella fujikuroi</i> var. <i>subglutinans</i>	Via Kuala Lumpur: University of Malaya
254196	<i>Fusarium moniliforme</i> var. <i>subglutinans</i>	Unspecified	1980	<i>Gibberella fujikuroi</i> var. <i>subglutinans</i>	Peninsular Malaysia
165227	<i>Fusarium moniliforme</i> var. <i>subglutinans</i>	<i>Cocos nucifera</i>	1972	<i>Gibberella fujikuroi</i> var. <i>subglutinans</i>	Sabah
99886	<i>Fusarium moniliforme</i> var. <i>subglutinans</i>	<i>Hevea brasiliensis</i> , root, small, surface-sterilized	1963	<i>Gibberella fujikuroi</i> var. <i>subglutinans</i>	Kuala Lumpur
106209	<i>Fusarium moniliforme</i> var. <i>subglutinans</i>	<i>Erythrina subumbrans</i>	1964	<i>Gibberella fujikuroi</i> var. <i>subglutinans</i>	Kuala Lumpur: University of Malaya
98105	<i>Fusarium moniliforme</i> var. <i>subglutinans</i>	<i>Musa textilis</i>	-	<i>Gibberella fujikuroi</i> var. <i>subglutinans</i>	Sabah: Tuaran, Central Agriculture Station
198686	<i>Fusarium oxysporum</i>	<i>Parkia speciosa</i>	1975	<i>Fusarium oxysporum</i>	Unspecified
147363	<i>Fusarium oxysporum</i>	<i>Musa sapientum</i>	1970	<i>Fusarium oxysporum</i>	Sabah: Tuaran, Agricultural Research Centre
190021b	<i>Fusarium oxysporum</i>	<i>Piper</i> , root	1974	<i>Fusarium oxysporum</i>	Peninsular Malaysia
198688	<i>Fusarium oxysporum</i>	<i>Capsicum frutescens</i>	1975	<i>Fusarium oxysporum</i>	Unspecified
149078	<i>Fusarium oxysporum</i>	<i>Thosea</i>	1970	<i>Fusarium oxysporum</i>	Sabah
147073	<i>Fusarium oxysporum</i>	<i>Coffea</i> , root	1970	<i>Fusarium oxysporum</i>	Peninsular Malaysia
137505	<i>Fusarium oxysporum</i>	<i>Arachis hypogaea</i>	1969	<i>Fusarium oxysporum</i>	Kuala Lumpur
190026	<i>Fusarium oxysporum</i>	<i>Saccharum officinarum</i>	1974	<i>Fusarium oxysporum</i>	Perlis: FELDA Perlis Sugar Plantation
198333	<i>Fusarium oxysporum</i>	soil	1975	<i>Fusarium oxysporum</i>	Unspecified

IMInumber	Name	Substratum/Associated Organism	Year	Current Name	Locality
127401	<i>Fusarium oxysporum</i>	<i>Musa sapientum</i> , rhizome	1967	<i>Fusarium oxysporum</i>	Kuala Lumpur: Ministry of Agricultural Co-operatives
198329	<i>Fusarium oxysporum</i>	soil	1975	<i>Fusarium oxysporum</i>	Unspecified
113967	<i>Fusarium oxysporum</i>	<i>Theobroma cacao</i>	1965	<i>Fusarium oxysporum</i>	Sabah
156189	<i>Fusarium oxysporum</i>	<i>Dioscorea alata</i>	1971	<i>Fusarium oxysporum</i>	Kuala Lumpur
182542a	<i>Fusarium oxysporum</i>	<i>Sauropus androgynus</i>	1974	<i>Fusarium oxysporum</i>	Sarawak
158705	<i>Fusarium oxysporum</i>	<i>Musa sapientum</i>	-	<i>Fusarium oxysporum</i>	Kuala Lumpur
202614	<i>Fusarium oxysporum</i>	<i>Pinus caribaea</i>	1976	<i>Fusarium oxysporum</i>	Unspecified
159470	<i>Fusarium oxysporum</i>	<i>Ananas sativus</i>	-	<i>Fusarium oxysporum</i>	Peninsular Malaysia
203375	<i>Fusarium oxysporum</i>	<i>Theobroma cacao</i>	1976	<i>Fusarium oxysporum</i>	Unspecified
177779	<i>Fusarium oxysporum</i>	<i>Abelmoschus esculentus</i>	1973	<i>Fusarium oxysporum</i>	Sabah
160786	<i>Fusarium oxysporum</i>	<i>Elaeis guineensis</i>	-	<i>Fusarium oxysporum</i>	Sabah
204473	<i>Fusarium oxysporum</i>	<i>Oryza sativa</i> , seed	1976	<i>Fusarium oxysporum</i>	Peninsular Malaysia
163730c	<i>Fusarium oxysporum</i>	<i>Fimbristylis globulosa</i>	1971	<i>Fusarium oxysporum</i>	Sarawak: Paya Paloh Station
172619	<i>Fusarium oxysporum</i>	<i>Musa sapientum</i>	1973	<i>Fusarium oxysporum</i>	Unspecified
172618	<i>Fusarium oxysporum</i>	<i>Piper nigrum</i>	1973	<i>Fusarium oxysporum</i>	Unspecified
201236	<i>Fusarium oxysporum</i>	<i>Pinus caribaea</i>	1976	<i>Fusarium oxysporum</i>	Sabah
172617	<i>Fusarium oxysporum</i>	<i>Pisum sativum</i>	1973	<i>Fusarium oxysporum</i>	Unspecified
160777	<i>Fusarium oxysporum</i>	<i>Arachis hypogaea</i>	-	<i>Fusarium oxysporum</i>	Sabah
166642c	<i>Fusarium oxysporum</i>	<i>Sansevieria laurentii</i>	1972	<i>Fusarium oxysporum</i>	Sarawak
166643c	<i>Fusarium oxysporum</i>	<i>Imperata cylindrica</i>	1972	<i>Fusarium oxysporum</i>	Sarawak: Bintulu
205568	<i>Fusarium oxysporum</i>	<i>Dendrobium</i>	1976	<i>Fusarium oxysporum</i>	Sabah
168207	<i>Fusarium oxysporum</i>	<i>Vigna unguiculata</i>	1972	<i>Fusarium oxysporum</i>	Sabah
168208	<i>Fusarium oxysporum</i>	<i>Vigna unguiculata</i>	1972	<i>Fusarium oxysporum</i>	Sabah

IMI number	Name	Substratum/Associated Organism	Year	Current Name	Locality
168219	<i>Fusarium oxysporum</i>	<i>Elaeis guineensis</i>	1972	<i>Fusarium oxysporum</i>	Sabah
168221	<i>Fusarium oxysporum</i>	<i>Elaeis guineensis</i>	1972	<i>Fusarium oxysporum</i>	Sabah
206737	<i>Fusarium oxysporum</i>	<i>Solanum tuberosum</i>	1976	<i>Fusarium oxysporum</i>	Unspecified
170733	<i>Fusarium oxysporum</i>	<i>Citrus</i>	1972	<i>Fusarium oxysporum</i>	Sabah
170728	<i>Fusarium oxysporum</i>	<i>Sauropus androgynus</i>	1972	<i>Fusarium oxysporum</i>	Sabah
170727	<i>Fusarium oxysporum</i>	<i>Sauropus androgynus</i>	1972	<i>Fusarium oxysporum</i>	Sabah
170724	<i>Fusarium oxysporum</i>	<i>Sauropus androgynus</i>	1972	<i>Fusarium oxysporum</i>	Sabah
166163	<i>Fusarium oxysporum</i>	<i>Mangifera indica</i>	1972	<i>Fusarium oxysporum</i>	Unspecified
119296	<i>Fusarium oxysporum</i>	<i>Elaeis guineensis</i>	1966	<i>Fusarium oxysporum</i>	Selangor: Banting
149125	<i>Fusarium oxysporum</i>	<i>Elaeis guineensis</i>	1970	<i>Fusarium oxysporum</i>	Peninsular Malaysia
188287	<i>Fusarium oxysporum</i>	Unspecified	1974	<i>Fusarium oxysporum</i>	Unspecified
224022	<i>Fusarium oxysporum</i>	<i>Solanum tuberosum</i>	1977	<i>Fusarium oxysporum</i>	Sabah
264769	<i>Fusarium oxysporum</i>	<i>Zingiber officinale</i>	1982	<i>Fusarium oxysporum</i>	Sabah
228970	<i>Fusarium oxysporum</i>	<i>Centrosema pubescens</i>	1978	<i>Fusarium oxysporum</i>	Peninsular Malaysia
256990	<i>Fusarium oxysporum</i>	<i>Calamus</i> , leaf, leaf spot	1981	<i>Fusarium oxysporum</i>	Unspecified
261860	<i>Fusarium oxysporum</i>	<i>Camellia sinensis</i>	1981	<i>Fusarium oxysporum</i>	Sabah: Tuaran
228971	<i>Fusarium oxysporum</i>	<i>Centrosema pubescens</i>	1978	<i>Fusarium oxysporum</i>	Peninsular Malaysia
228980	<i>Fusarium oxysporum</i>	plant tissue, decomposing	1978	<i>Fusarium oxysporum</i>	Peninsular Malaysia
267211	<i>Fusarium oxysporum</i>	<i>Nicotiana tabacum</i>	1982	<i>Fusarium oxysporum</i>	Peninsular Malaysia
266735a	<i>Fusarium oxysporum</i>	<i>Mimosa pigra</i>	1982	<i>Fusarium oxysporum</i>	Peninsular Malaysia
228989	<i>Fusarium oxysporum</i>	plant tissue, decomposing	1978	<i>Fusarium oxysporum</i>	Peninsular Malaysia
281041	<i>Fusarium oxysporum</i>	<i>Capsicum annum</i>	1983	<i>Fusarium oxysporum</i>	Sabah
228986	<i>Fusarium oxysporum</i>	plant tissue, decomposing	1978	<i>Fusarium oxysporum</i>	Peninsular Malaysia
276779	<i>Fusarium oxysporum</i>	<i>Coffea</i> , leaf	1983	<i>Fusarium oxysporum</i>	Peninsular Malaysia

IMI number	Name	Substratum/Associated Organism	Year	Current Name	Locality
228985	<i>Fusarium oxysporum</i>	plant tissue, decomposing	1978	<i>Fusarium oxysporum</i>	Peninsular Malaysia
281046	<i>Fusarium oxysporum</i>	<i>Manihot esculenta</i>	1983	<i>Fusarium oxysporum</i>	Sabah
228981	<i>Fusarium oxysporum</i>	plant tissue, decomposing	1978	<i>Fusarium oxysporum</i>	Peninsular Malaysia
262016	<i>Fusarium oxysporum</i>	soil	1981	<i>Fusarium oxysporum</i>	Peninsular Malaysia
267213	<i>Fusarium oxysporum</i>	<i>Nicotiana tabacum</i>	1982	<i>Fusarium oxysporum</i>	Peninsular Malaysia
228936	<i>Fusarium oxysporum</i>	<i>Phaseolus vulgaris</i>	1978	<i>Fusarium oxysporum</i>	Peninsular Malaysia
228979	<i>Fusarium oxysporum</i>	plant tissue, decomposing	1978	<i>Fusarium oxysporum</i>	Peninsular Malaysia
228978	<i>Fusarium oxysporum</i>	plant tissue, decomposing	1978	<i>Fusarium oxysporum</i>	Peninsular Malaysia
228994	<i>Fusarium oxysporum</i>	plant tissue, decomposing	1978	<i>Fusarium oxysporum</i>	Peninsular Malaysia
228975	<i>Fusarium oxysporum</i>	plant tissue, decomposing	1978	<i>Fusarium oxysporum</i>	Peninsular Malaysia
267521	<i>Fusarium oxysporum</i>	<i>Piper nigrum</i>	1982	<i>Fusarium oxysporum</i>	Sabah
228983	<i>Fusarium oxysporum</i>	plant tissue, decomposing	1978	<i>Fusarium oxysporum</i>	Peninsular Malaysia
211182	<i>Fusarium oxysporum</i>	<i>Theobroma cacao</i>	1977	<i>Fusarium oxysporum</i>	Unspecified
288116	<i>Fusarium oxysporum</i>	<i>Vigna unguiculata</i>	1984	<i>Fusarium oxysporum</i>	Sarawak
211797	<i>Fusarium oxysporum</i>	<i>Cocos nucifera</i> , soil	1976	<i>Fusarium oxysporum</i>	Unspecified
211796	<i>Fusarium oxysporum</i>	soil, jungle soil	1976	<i>Fusarium oxysporum</i>	Unspecified
211795	<i>Fusarium oxysporum</i>	<i>Cucumis melo</i> , soil	1976	<i>Fusarium oxysporum</i>	Unspecified
211794	<i>Fusarium oxysporum</i>	<i>Ananas comosus</i> , soil	1976	<i>Fusarium oxysporum</i>	Unspecified
211791	<i>Fusarium oxysporum</i>	soil, pasture soil	1976	<i>Fusarium oxysporum</i>	Unspecified
233514	<i>Fusarium oxysporum</i>	<i>Cajanus cajan</i>	1978	<i>Fusarium oxysporum</i>	Peninsular Malaysia
211787	<i>Fusarium oxysporum</i>	soil, pasture soil	1976	<i>Fusarium oxysporum</i>	Unspecified
247053	<i>Fusarium oxysporum</i>	Magnoliopsida	1980	<i>Fusarium oxysporum</i>	Peninsular Malaysia
211785	<i>Fusarium oxysporum</i>	<i>Citrus</i> , soil	1976	<i>Fusarium oxysporum</i>	Unspecified
211784	<i>Fusarium oxysporum</i>	<i>Citrus</i> , soil	1976	<i>Fusarium oxysporum</i>	Unspecified

IMInumber	Name	Substratum/Associated Organism	Year	Current Name	Locality
246228	<i>Fusarium oxysporum</i>	<i>Musa sapientum</i>	1980	<i>Fusarium oxysporum</i>	Sarawak: Sambir
248115	<i>Fusarium oxysporum</i>	<i>Coffea</i>	1980	<i>Fusarium oxysporum</i>	Sabah: Tuaran, Agricultural Research Centre
211183	<i>Fusarium oxysporum</i>	<i>Zea mays</i>	1977	<i>Fusarium oxysporum</i>	Unspecified
211799	<i>Fusarium oxysporum</i>	soil, vegetable soil	1976	<i>Fusarium oxysporum</i>	Unspecified
243073	<i>Fusarium oxysporum</i>	<i>Solanum tuberosum</i>	1979	<i>Fusarium oxysporum</i>	Sabah: Tuaran, Agricultural Research Centre
242887	<i>Fusarium oxysporum</i>	<i>Brassica</i>	1979	<i>Fusarium oxysporum</i>	Peninsular Malaysia
242885	<i>Fusarium oxysporum</i>	<i>Brassica</i> , seed	1979	<i>Fusarium oxysporum</i>	Peninsular Malaysia
236816	<i>Fusarium oxysporum</i>	<i>Psidium guajava</i>	1979	<i>Fusarium oxysporum</i>	Sabah
295860	<i>Fusarium oxysporum</i>	<i>Citrullus lanatus</i>	1985	<i>Fusarium oxysporum</i>	Sabah: Papar
295867	<i>Fusarium oxysporum</i>	<i>Nicotiana tabacum</i>	1985	<i>Fusarium oxysporum</i>	Sabah: Keningau
242041	<i>Fusarium oxysporum</i>	<i>Anacardium occidentale</i>	1979	<i>Fusarium oxysporum</i>	Sabah
236832	<i>Fusarium oxysporum</i>	<i>Cocos nucifera</i>	1979	<i>Fusarium oxysporum</i>	Sabah
236833	<i>Fusarium oxysporum</i>	<i>Cocos nucifera</i>	1979	<i>Fusarium oxysporum</i>	Sabah
236834	<i>Fusarium oxysporum</i>	<i>Cocos nucifera</i>	1979	<i>Fusarium oxysporum</i>	Sabah
240034	<i>Fusarium oxysporum</i>	<i>Pinus</i>	1979	<i>Fusarium oxysporum</i>	Sabah
240032	<i>Fusarium oxysporum</i>	<i>Pinus caribaea</i>	1979	<i>Fusarium oxysporum</i>	Sabah
240028	<i>Fusarium oxysporum</i>	<i>Capsicum annuum</i>	1979	<i>Fusarium oxysporum</i>	Sabah
233697	<i>Fusarium oxysporum</i>	<i>Glycine max</i>	1978	<i>Fusarium oxysporum</i>	Unspecified
228909	<i>Fusarium oxysporum</i>	<i>Anacardium occidentale</i>	1978	<i>Fusarium oxysporum</i>	Peninsular Malaysia
261858	<i>Fusarium oxysporum</i>	<i>Stevia</i>	1981	<i>Fusarium oxysporum</i>	Sabah: Tuaran
261851	<i>Fusarium oxysporum</i>	<i>Lycopersicon esculentum</i>	1981	<i>Fusarium oxysporum</i>	Sabah: Tuaran
261481	<i>Fusarium oxysporum</i>	<i>Theobroma cacao</i>	1981	<i>Fusarium oxysporum</i>	Perak
283937	<i>Fusarium oxysporum</i>	<i>Metroxylon</i>	1984	<i>Fusarium oxysporum</i>	Sarawak

IMInumber	Name	Substratum/Associated Organism	Year	Current Name	Locality
215765	<i>Fusarium oxysporum</i>	<i>Gmelina arborea</i>	1977	<i>Fusarium oxysporum</i>	Unspecified
259458	<i>Fusarium oxysporum</i>	<i>Nicotiana tabacum</i>	1981	<i>Fusarium oxysporum</i>	Unspecified
231957	<i>Fusarium oxysporum</i>	<i>Allium cepa</i>	1978	<i>Fusarium oxysporum</i>	Sabah
268500	<i>Fusarium oxysporum</i>	<i>Leucaena leucocephala</i>	1982	<i>Fusarium oxysporum</i>	Peninsular Malaysia
215509	<i>Fusarium oxysporum</i>	Magnoliophyta, seed	1977	<i>Fusarium oxysporum</i>	Peninsular Malaysia
228911	<i>Fusarium oxysporum</i>	<i>Anacardium occidentale</i>	1978	<i>Fusarium oxysporum</i>	Peninsular Malaysia
228910	<i>Fusarium oxysporum</i>	<i>Anacardium occidentale</i>	1978	<i>Fusarium oxysporum</i>	Peninsular Malaysia
215497	<i>Fusarium oxysporum</i>	Magnoliophyta, seed	1977	<i>Fusarium oxysporum</i>	Peninsular Malaysia
215494	<i>Fusarium oxysporum</i>	Magnoliophyta, seed	1977	<i>Fusarium oxysporum</i>	Peninsular Malaysia
223547	<i>Fusarium oxysporum</i>	<i>Solanum tuberosum</i>	1977	<i>Fusarium oxysporum</i>	Sabah
232229	<i>Fusarium oxysporum</i>	<i>Centrosema pubescens</i>	1978	<i>Fusarium oxysporum</i>	Peninsular Malaysia
248138	<i>Fusarium oxysporum</i>	<i>Musa sapientum</i>	1980	<i>Fusarium oxysporum</i>	Sabah: Tuaran, Agricultural Research Centre
292236	<i>Fusarium oxysporum</i>	<i>Sandoricum indicum</i>	1984	<i>Fusarium oxysporum</i>	Sabah: Tuaran
289798	<i>Fusarium oxysporum</i>	<i>Oryza sativa</i>	1984	<i>Fusarium oxysporum</i>	Sabah: Tambunan
289791	<i>Fusarium oxysporum</i>	<i>Ananas comosus</i>	1984	<i>Fusarium oxysporum</i>	Sabah: Tuaran
289788	<i>Fusarium oxysporum</i>	<i>Mangifera indica</i>	1984	<i>Fusarium oxysporum</i>	Sabah: Sandakan
215496	<i>Fusarium oxysporum</i>	Magnoliophyta, seed	1977	<i>Fusarium oxysporum</i>	Peninsular Malaysia
255690	<i>Fusarium oxysporum</i>	<i>Citrullus vulgaris</i>	1981	<i>Fusarium oxysporum</i>	Terengganu
288643	<i>Fusarium oxysporum</i>	<i>Asparagus officinalis</i>	1984	<i>Fusarium oxysporum</i>	Sabah: Kundasang
267518	<i>Fusarium oxysporum</i>	<i>Piper nigrum</i>	1982	<i>Fusarium oxysporum</i>	Sabah
232221	<i>Fusarium oxysporum</i>	<i>Centrosema pubescens</i>	1978	<i>Fusarium oxysporum</i>	Peninsular Malaysia
232219	<i>Fusarium oxysporum</i>	<i>Centrosema pubescens</i>	1978	<i>Fusarium oxysporum</i>	Peninsular Malaysia
232218	<i>Fusarium oxysporum</i>	<i>Centrosema pubescens</i>	1978	<i>Fusarium oxysporum</i>	Peninsular Malaysia

IMI number	Name	Substratum/Associated Organism	Year	Current Name	Locality
313781	<i>Fusarium oxysporum</i>	Palmae, root	1987	<i>Fusarium oxysporum</i>	Peninsular Malaysia
330380	<i>Fusarium oxysporum</i>	<i>Metroxylon rumphii</i>	1989	<i>Fusarium oxysporum</i>	Sarawak
311731	<i>Fusarium oxysporum</i>	<i>Gmelina arborea</i> , leaf, seedling leaf	1986	<i>Fusarium oxysporum</i>	Pahang: Kemasul
311733	<i>Fusarium oxysporum</i>	<i>Gmelina arborea</i> , leaf, seedling leaf	1986	<i>Fusarium oxysporum</i>	Pahang: Kemasul
311741	<i>Fusarium oxysporum</i>	<i>Gmelina arborea</i> , leaf, seedling leaf	1986	<i>Fusarium oxysporum</i>	Pahang: Kemasul
303757	<i>Fusarium oxysporum</i>	<i>Hevea brasiliensis</i> , soil	1986	<i>Fusarium oxysporum</i>	Peninsular Malaysia
325210	<i>Fusarium oxysporum</i>	<i>Musa</i> , stem	1988	<i>Fusarium oxysporum</i>	Peninsular Malaysia
313779	<i>Fusarium oxysporum</i>	<i>Elaeis guineensis</i> , soil, plantation soil	1987	<i>Fusarium oxysporum</i>	Peninsular Malaysia
303003	<i>Fusarium oxysporum</i>	<i>Calamus tetrastichus</i>	1986	<i>Fusarium oxysporum</i>	Kuala Lumpur
303004	<i>Fusarium oxysporum</i>	<i>Eugenia grandis</i>	1986	<i>Fusarium oxysporum</i>	Kuala Lumpur
303756	<i>Fusarium oxysporum</i>	<i>Hevea brasiliensis</i> , soil	1986	<i>Fusarium oxysporum</i>	Peninsular Malaysia
304508	<i>Fusarium oxysporum</i>	<i>Asparagus officinalis</i>	1986	<i>Fusarium oxysporum</i>	Sarawak: Kuching
310105	<i>Fusarium oxysporum</i>	<i>Nicotiana tabacum</i>	1986	<i>Fusarium oxysporum</i>	Sabah: Tambunan
326052	<i>Fusarium oxysporum</i>	<i>Piper nigrum</i>	1988	<i>Fusarium oxysporum</i>	Sarawak
330656	<i>Fusarium oxysporum</i>	<i>Coffea</i>	1988	<i>Fusarium oxysporum</i>	Sabah: Keningau
326612	<i>Fusarium oxysporum</i>	<i>Passiflora edulis</i>	1988	<i>Fusarium oxysporum</i>	Sabah: Tenom
327601	<i>Fusarium oxysporum</i>	<i>Musa</i>	1988	<i>Fusarium oxysporum</i>	Kelantan: Baka
325211	<i>Fusarium oxysporum</i>	<i>Musa</i> , stem	1988	<i>Fusarium oxysporum</i>	Peninsular Malaysia
346742	<i>Fusarium oxysporum</i>	<i>Musa</i>	1991	<i>Fusarium oxysporum</i>	Peninsular Malaysia
397163	<i>Fusarium oxysporum</i>	Unspecified	2007	<i>Fusarium oxysporum</i>	Sarawak: Sarikei, Sg. Rusa
334984	<i>Fusarium oxysporum</i>	<i>Lycopersicon esculentum</i>	1989		Unspecified

IMI number	Name	Substratum/Associated Organism	Year	Current Name	Locality
335158	<i>Fusarium oxysporum</i>	<i>Coffea canephora</i> , foot rot	1989		Sabah: Keningau
337088	<i>Fusarium oxysporum</i>	pole	1989		Perak
397154	<i>Fusarium oxysporum</i>	Unspecified	2006	<i>Fusarium oxysporum</i>	Sarawak: Betong, Debak
383627	<i>Fusarium oxysporum</i>	<i>Pisum sativum</i>	2000	<i>Fusarium oxysporum</i>	Sabah: Kundasang, Kg. Mesilau
343015	<i>Fusarium oxysporum</i>	<i>Piper nigrum</i>	1990	<i>Fusarium oxysporum</i>	Sarawak: Rumah Ugah, Kanum, Tatau
360478	<i>Fusarium oxysporum</i>	<i>Pisum sativum</i>	1993	<i>Fusarium oxysporum</i>	Sabah: Kundasang
336097	<i>Fusarium oxysporum</i>	Unspecified	-		Unspecified
334975	<i>Fusarium oxysporum</i>	<i>Poncirus trifoliata</i> , seed	1989		Unspecified
339070	<i>Fusarium oxysporum</i>	<i>Citrullus lanatus</i>	1990		Sabah: Tuaran
331505	<i>Fusarium oxysporum</i>	<i>Musa</i>	1989	<i>Fusarium oxysporum</i>	Kuala Lumpur
332337	<i>Fusarium oxysporum</i>	<i>Oryza sativa</i>	1989	<i>Fusarium oxysporum</i>	Kedah
331504	<i>Fusarium oxysporum</i>	<i>Musa</i>	1989	<i>Fusarium oxysporum</i>	Kuala Lumpur
331502	<i>Fusarium oxysporum</i>	<i>Musa</i>	1989	<i>Fusarium oxysporum</i>	Kuala Lumpur
50538	<i>Fusarium oxysporum</i>	<i>Solanum tuberosum</i>	-	<i>Fusarium oxysporum</i>	Unspecified
337410	<i>Fusarium oxysporum</i>	<i>Pisum sativum</i>	1989		Sabah: Kundasang
107864	<i>Fusarium oxysporum</i>	<i>Saccharum officinarum</i>	1964	<i>Fusarium oxysporum</i>	Kuala Lumpur
78337	<i>Fusarium oxysporum</i>	Unspecified	1959	<i>Fusarium oxysporum</i>	Unspecified
95984	<i>Fusarium oxysporum</i>	<i>Elaeis guineensis</i> , seedling	-	<i>Fusarium oxysporum</i>	Unspecified
109755	<i>Fusarium oxysporum</i>	<i>Hevea brasiliensis</i>	1964	<i>Fusarium oxysporum</i>	Sabah: Tuaran, Agricultural Research Centre
108306	<i>Fusarium oxysporum</i>	<i>Hevea</i> , root	1964	<i>Fusarium oxysporum</i>	Kuala Lumpur
93088	<i>Fusarium oxysporum</i>	<i>Musa textilis</i>	1962	<i>Fusarium oxysporum</i>	Sabah: Tuaran, Central Agricultural Station
108305	<i>Fusarium oxysporum</i>	<i>Hevea</i> , root	1964	<i>Fusarium oxysporum</i>	Kuala Lumpur
108308b	<i>Fusarium oxysporum</i>	<i>Hevea</i> , root	1964	<i>Fusarium oxysporum</i>	Kuala Lumpur

IMInumber	Name	Substratum/Associated Organism	Year	Current Name	Locality
104018	<i>Fusarium oxysporum</i>	<i>Musa</i> , plant, wilted	1964	<i>Fusarium oxysporum</i>	Kuala Lumpur
93087	<i>Fusarium oxysporum</i>	<i>Musa textilis</i>	1962	<i>Fusarium oxysporum</i>	Sabah: Tuaran, Central Agricultural Station
108301	<i>Fusarium oxysporum</i>	<i>Hevea</i> , bark	1964	<i>Fusarium oxysporum</i>	Kuala Lumpur
397142	<i>Fusarium oxysporum</i>	Unspecified	2006	<i>Fusarium oxysporum</i>	Sarawak: Kapit, Song
93100	<i>Fusarium oxysporum</i>	<i>Saissetia nigra</i>	1962	<i>Fusarium oxysporum</i>	Kuala Lumpur
108307	<i>Fusarium oxysporum</i>	<i>Hevea</i> , root	1964	<i>Fusarium oxysporum</i>	Kuala Lumpur
89027	<i>Fusarium oxysporum</i>	<i>Coffea robusta</i>	1961	<i>Fusarium oxysporum</i>	Sabah: Lahad Datu, Agricultural Station
226453	<i>Fusarium oxysporum</i> f. <i>lycopersici</i>	<i>Lycopersicon esculentum</i>	1978		Sarawak
74822	<i>Fusarium oxysporum</i> var. <i>cubense</i>	<i>Musa</i> , rhizome	1958	<i>Fusarium oxysporum</i>	Sarawak: Kuching
114595	<i>Fusarium oxysporum</i> var. <i>redolens</i>	<i>Trichosanthes cucumerina</i>	1965	<i>Fusarium redolens</i>	Sabah
228977	<i>Fusarium oxysporum</i> var. <i>redolens</i>	plant tissue, decomposing	1978	<i>Fusarium redolens</i>	Peninsular Malaysia
326798a	<i>Fusarium pallidroseum</i>	<i>Cucumis melo</i>	1988	<i>Fusarium pallidroseum</i>	Unspecified
322941	<i>Fusarium pallidroseum</i>	<i>Theobroma cacao</i>	1988	<i>Fusarium pallidroseum</i>	Sarawak: Sri Aman
302437	<i>Fusarium pallidroseum</i>	<i>Sorghum vulgare</i>	1985	<i>Fusarium pallidroseum</i>	Sabah: Tenom
303001	<i>Fusarium pallidroseum</i>	<i>Eugenia grandis</i>	1986	<i>Fusarium pallidroseum</i>	Kuala Lumpur
327600	<i>Fusarium pallidroseum</i>	<i>Cucumis melo</i>	1988	<i>Fusarium pallidroseum</i>	Sarawak: Rampangi
327599	<i>Fusarium pallidroseum</i>	<i>Cucumis melo</i>	1988	<i>Fusarium pallidroseum</i>	Sarawak: Rampangi
329245	<i>Fusarium pallidroseum</i>	<i>Heteropsylla cubana</i>	1988	<i>Fusarium pallidroseum</i>	Selangor: MARDI
298974	<i>Fusarium pallidroseum</i>	<i>Nilaparvata lugens</i>	1985	<i>Fusarium pallidroseum</i>	Kuala Lumpur
326797	<i>Fusarium pallidroseum</i>	<i>Cucumis melo</i>	1988	<i>Fusarium pallidroseum</i>	Unspecified

IMI number	Name	Substratum/Associated Organism	Year	Current Name	Locality
326796	<i>Fusarium pallidoroeseum</i>	<i>Cucumis melo</i>	1988	<i>Fusarium pallidoroeseum</i>	Unspecified
310637	<i>Fusarium pallidoroeseum</i>	Unspecified	1986	<i>Fusarium pallidoroeseum</i>	Unspecified
313459	<i>Fusarium pallidoroeseum</i>	<i>Solanum melongena</i>	1986	<i>Fusarium pallidoroeseum</i>	Sabah: Papar
314331	<i>Fusarium pallidoroeseum</i>	<i>Musa sapientum</i>	1984	<i>Fusarium pallidoroeseum</i>	Pahang
351085	<i>Fusarium pallidoroeseum</i>	<i>Capsicum</i>	1991	<i>Fusarium pallidoroeseum</i>	Selangor: Serdang
359090	<i>Fusarium pallidoroeseum</i>	<i>Mangifera indica</i>	1993	<i>Fusarium pallidoroeseum</i>	Selangor: Petaling Jaya
334982	<i>Fusarium pallidoroeseum</i>	<i>Glycine max</i>	1989	<i>Fusarium pallidoroeseum</i>	Unspecified
331996	<i>Fusarium pallidoroeseum</i>	<i>Vigna sesquipedalis</i>	1988	<i>Fusarium pallidoroeseum</i>	Unspecified
369765	<i>Fusarium pallidoroeseum</i>	<i>Theobroma cacao</i> , shoot	1995	<i>Fusarium pallidoroeseum</i>	Sabah: Tuaran
339336	<i>Fusarium pallidoroeseum</i>	<i>Bombyx batryticatus</i>	1990	<i>Fusarium pallidoroeseum</i>	Selangor: Serdang , Universiti Pertanian Malaysia (insect rearing facility)
338029	<i>Fusarium pallidoroeseum</i>	<i>Averrhoa carambola</i>	1989	<i>Fusarium pallidoroeseum</i>	Pahang: Raub
363521	<i>Fusarium pallidoroeseum</i>	<i>Theobroma cacao</i> , pod	1994	<i>Fusarium pallidoroeseum</i>	Sabah: Tuaran
334987	<i>Fusarium pallidoroeseum</i>	Unspecified	1989	<i>Fusarium pallidoroeseum</i>	Unspecified
386065	<i>Fusarium proliferatum</i>	<i>Oryza sativa</i>	2000	<i>Fusarium proliferatum</i>	Sabah: Keningau, Kg. Toboh Laut
385447	<i>Fusarium sacchari</i>	Unspecified	2000	<i>Gibberella sacchari</i>	Unspecified
367914	<i>Fusarium sacchari</i>	cocoa shoot borer, larva	1994	<i>Gibberella sacchari</i>	Sabah: Tawau
86652	<i>Fusarium sambucinum</i>	<i>Musa sapientum</i>	1961	<i>Gibberella pulicaris</i>	Sabah
248137	<i>Fusarium scirpi</i>	<i>Nepheium longana</i>	1980	<i>Gibberella acuminata</i>	Sabah: Tuaran, Agricultural Research Centre
80594	<i>Fusarium scirpi</i>	<i>Paspalum scrobiculatum</i>	1960	<i>Gibberella acuminata</i>	Sabah: Tuaran, Central Agriculture Station
151400	<i>Fusarium semitectum</i>	<i>Sorghum vulgare</i>	1970	<i>Fusarium incarnatum</i>	Peninsular Malaysia
201267	<i>Fusarium semitectum</i>	<i>Oryza sativa</i>	1976	<i>Fusarium incarnatum</i>	Unspecified
159930	<i>Fusarium semitectum</i>	<i>Oryza</i> , soil		<i>Fusarium incarnatum</i>	Peninsular Malaysia

IMInumber	Name	Substratum/Associated Organism	Year	Current Name	Locality
203377	<i>Fusarium semitectum</i>	<i>Lactuca indica</i>	1976	<i>Fusarium incarnatum</i>	Unspecified
151406	<i>Fusarium semitectum</i>	<i>Capsicum</i>	1970	<i>Fusarium incarnatum</i>	Peninsular Malaysia
163497	<i>Fusarium semitectum</i>	<i>Oryza</i> , soil	1972	<i>Fusarium incarnatum</i>	Peninsular Malaysia
201266	<i>Fusarium semitectum</i>	<i>Oryza sativa</i>	1976	<i>Fusarium incarnatum</i>	Unspecified
137506	<i>Fusarium semitectum</i>	<i>Arachis hypogaea</i>	1969	<i>Fusarium incarnatum</i>	Kuala Lumpur
173907b	<i>Fusarium semitectum</i>	<i>Glycine max</i>	1972	<i>Fusarium incarnatum</i>	Sarawak
195424	<i>Fusarium semitectum</i>	<i>Manihot esculenta</i>	1975	<i>Fusarium incarnatum</i>	Peninsular Malaysia
151398	<i>Fusarium semitectum</i>	<i>Saccharum officinarum</i>	1970	<i>Fusarium incarnatum</i>	Peninsular Malaysia
171495	<i>Fusarium semitectum</i>	<i>Piper nigrum</i>	1972	<i>Fusarium incarnatum</i>	Sabah
133837	<i>Fusarium semitectum</i>	<i>Elaeis guineensis</i>	1968	<i>Fusarium incarnatum</i>	Sabah
196797	<i>Fusarium semitectum</i>	<i>Capsicum annum</i>	-	<i>Fusarium incarnatum</i>	Sabah
169742	<i>Fusarium semitectum</i>	<i>Theobroma cacao</i>	1972	<i>Fusarium incarnatum</i>	East Malaysia
151402	<i>Fusarium semitectum</i>	<i>Sorghum vulgare</i>	1970	<i>Fusarium incarnatum</i>	Peninsular Malaysia
124171	<i>Fusarium semitectum</i>	<i>Arachis hypogaea</i>	1966	<i>Fusarium incarnatum</i>	Sabah: Tuaran, Agricultural Research Centre
154188	<i>Fusarium semitectum</i>	<i>Saccharum officinarum</i>	1970	<i>Fusarium incarnatum</i>	Kuala Lumpur
270050	<i>Fusarium semitectum</i>	<i>Artocarpus heterophylla</i>	1982	<i>Fusarium incarnatum</i>	Kuala Lumpur
259415	<i>Fusarium semitectum</i>	<i>Oryza sativa</i>	1981	<i>Fusarium incarnatum</i>	Peninsular Malaysia
211783	<i>Fusarium semitectum</i>	<i>Musa</i> , soil	1976	<i>Fusarium incarnatum</i>	Unspecified
248112	<i>Fusarium semitectum</i>	<i>Theobroma cacao</i>	1980	<i>Fusarium incarnatum</i>	Sabah: Tuaran, Agricultural Research Centre
258484	<i>Fusarium semitectum</i>	<i>Cocos nucifera</i>	1981	<i>Fusarium incarnatum</i>	Sabah: Tuaran
208686	<i>Fusarium semitectum</i>	Unspecified	1976	<i>Fusarium incarnatum</i>	Unspecified
287237	<i>Fusarium semitectum</i>	<i>Musa</i>	1984	<i>Fusarium incarnatum</i>	Pulau Pinang
215498	<i>Fusarium semitectum</i>	Magnoliophyta, seed	1977	<i>Fusarium incarnatum</i>	Peninsular Malaysia

IMInumber	Name	Substratum/Associated Organism	Year	Current Name	Locality
258498	<i>Fusarium semitectum</i>	Insecta, individual, dead	1981	<i>Fusarium incarnatum</i>	Sabah: Tuaran
287239	<i>Fusarium semitectum</i>	<i>Oryza sativa</i>	1984	<i>Fusarium incarnatum</i>	Pulau Pinang
259427	<i>Fusarium semitectum</i>	<i>Oryza sativa</i>	1981	<i>Fusarium incarnatum</i>	Unspecified
259431	<i>Fusarium semitectum</i>	<i>Oryza sativa</i>	1981	<i>Fusarium incarnatum</i>	Unspecified
261855	<i>Fusarium semitectum</i>	<i>Stevia</i>	1981	<i>Fusarium incarnatum</i>	Sabah: Tuaran
281481	<i>Fusarium semitectum</i>	Unspecified	1983	<i>Fusarium incarnatum</i>	Pulau Pinang
278094	<i>Fusarium semitectum</i>	<i>Theobroma cacao</i>	1983	<i>Fusarium incarnatum</i>	Peninsular Malaysia
215506	<i>Fusarium semitectum</i>	Magnoliophyta, seed	1977	<i>Fusarium incarnatum</i>	Peninsular Malaysia
51284	<i>Fusarium semitectum</i>	<i>Coffea liberica</i>	1952	<i>Fusarium incarnatum</i>	Unspecified
93099	<i>Fusarium semitectum</i>	<i>Saissetia nigra</i>	1962	<i>Fusarium incarnatum</i>	Kuala Lumpur
93101	<i>Fusarium semitectum</i>	<i>Saissetia nigra</i>	1962	<i>Fusarium incarnatum</i>	Kuala Lumpur
93102	<i>Fusarium semitectum</i>	<i>Saissetia nigra</i>	1962	<i>Fusarium incarnatum</i>	Kuala Lumpur
93086	<i>Fusarium semitectum</i>	<i>Musa textilis</i>	1962	<i>Fusarium incarnatum</i>	Sabah: Tuaran, Central Agricultural Station
93085	<i>Fusarium semitectum</i>	<i>Musa textilis</i>	1962	<i>Fusarium incarnatum</i>	Sabah: Tuaran, Central Agricultural Station
112822	<i>Fusarium semitectum</i>	<i>Araucaria</i>	1965	<i>Fusarium incarnatum</i>	Via University of Malaya
109756	<i>Fusarium semitectum</i>	<i>Hevea brasiliensis</i>	1964	<i>Fusarium incarnatum</i>	Sabah: Tuaran, Agricultural Research Centre
63949	<i>Fusarium semitectum</i>	<i>Zea mays</i>	1956	<i>Fusarium incarnatum</i>	Selangor: Klang, Jalan Kebun, Federal Experiment Station
110110	<i>Fusarium semitectum</i>	<i>Theobroma cacao</i>	1964	<i>Fusarium incarnatum</i>	Sabah: Tuaran, Agricultural Research Centre
113175	<i>Fusarium semitectum</i>	<i>Elaeis guineensis</i>	-	<i>Fusarium incarnatum</i>	Sabah
92391	<i>Fusarium semitectum</i>	<i>Sauropus androgynus</i>	1962	<i>Fusarium incarnatum</i>	Sarawak

IMI number	Name	Substratum/Associated Organism	Year	Current Name	Locality
126443	<i>Fusarium semitectum</i> var. <i>majus</i>	<i>Hevea</i>	1967		Kuala Lumpur
296607	<i>Fusarium semitectum</i> var. <i>majus</i>	<i>Allium</i>	1985		Sarawak: Lower Samarahan
113187	<i>Fusarium solani</i>	<i>Theobroma cacao</i>	-	<i>Haematonectria haematococca</i>	Sabah
137508	<i>Fusarium solani</i>	<i>Arachis hypogaea</i>	1969	<i>Haematonectria haematococca</i>	Kuala Lumpur
205569	<i>Fusarium solani</i>	<i>Vigna sinensis</i> subsp. <i>sesquipedalis</i>	1976	<i>Haematonectria haematococca</i>	Sabah
168206	<i>Fusarium solani</i>	<i>Persea americana</i>	1972	<i>Haematonectria haematococca</i>	Sabah
184752	<i>Fusarium solani</i>	<i>Citrus</i>	-	<i>Haematonectria haematococca</i>	Sabah
149177	<i>Fusarium solani</i>	<i>Hevea</i> , bark	1970	<i>Haematonectria haematococca</i>	Kuala Lumpur
168217	<i>Fusarium solani</i>	<i>Elaeis guineensis</i>	1972	<i>Haematonectria haematococca</i>	Sabah
176384	<i>Fusarium solani</i>	<i>Hevea brasiliensis</i>	1973	<i>Haematonectria haematococca</i>	Sabah
160788	<i>Fusarium solani</i>	<i>Elaeis guineensis</i>	-	<i>Haematonectria haematococca</i>	Sabah
168201	<i>Fusarium solani</i>	<i>Persea americana</i>	1972	<i>Haematonectria haematococca</i>	Sabah
194776	<i>Fusarium solani</i>	<i>Piper nigrum</i>	1975	<i>Haematonectria haematococca</i>	Unspecified
116113	<i>Fusarium solani</i>	Plantae, wilted stem	1965	<i>Haematonectria haematococca</i>	Kuala Lumpur: University of Malaya

IMI number	Name	Substratum/Associated Organism	Year	Current Name	Locality
119300	<i>Fusarium solani</i>	<i>Elaeis guineensis</i>	1966	<i>Haematonectria haematococca</i>	Selangor: Banting
149179	<i>Fusarium solani</i>	<i>Hevea</i> , bark	1970	<i>Haematonectria haematococca</i>	Kuala Lumpur
168224	<i>Fusarium solani</i>	<i>Piper nigrum</i>	1972	<i>Haematonectria haematococca</i>	Sabah
203376	<i>Fusarium solani</i>	<i>Theobroma cacao</i>	1976	<i>Haematonectria haematococca</i>	Unspecified
198687	<i>Fusarium solani</i>	<i>Parkia speciosa</i>	1975	<i>Haematonectria haematococca</i>	Unspecified
198689	<i>Fusarium solani</i>	<i>Solanum tuberosum</i>	1975	<i>Haematonectria haematococca</i>	Unspecified
184148	<i>Fusarium solani</i>	<i>Thosea</i> , dead larva	1974	<i>Haematonectria haematococca</i>	Sabah: Tuaran, Agriculture Research Station
172115	<i>Fusarium solani</i>	<i>Pogostemon cablin</i>	1973	<i>Haematonectria haematococca</i>	Sarawak: Kebuloh
119305	<i>Fusarium solani</i>	<i>Elaeis guineensis</i>	1966	<i>Haematonectria haematococca</i>	Selangor: Banting
172340	<i>Fusarium solani</i>	<i>Theobroma cacao</i>	1973	<i>Haematonectria haematococca</i>	Sabah
119304	<i>Fusarium solani</i>	<i>Elaeis guineensis</i>	1966	<i>Haematonectria haematococca</i>	Selangor: Banting
166632	<i>Fusarium solani</i>	<i>Hevea</i>	1972	<i>Haematonectria haematococca</i>	Kuala Lumpur
166631	<i>Fusarium solani</i>	<i>Hevea</i>	1972	<i>Haematonectria haematococca</i>	Kuala Lumpur
171504	<i>Fusarium solani</i>	<i>Lycopersicon esculentum</i>	1972	<i>Haematonectria haematococca</i>	Unspecified

IMI number	Name	Substratum/Associated Organism	Year	Current Name	Locality
166169b	<i>Fusarium solani</i>	<i>Centrosema pubescens</i>	1972	<i>Haematonectria haematococca</i>	Peninsular Malaysia
137507	<i>Fusarium solani</i>	<i>Arachis hypogaea</i>	1969	<i>Haematonectria haematococca</i>	Kuala Lumpur
150961	<i>Fusarium solani</i>	<i>Piper</i>	1970	<i>Haematonectria haematococca</i>	Sarawak
171491	<i>Fusarium solani</i>	<i>Elaeis guineensis</i>	1972	<i>Haematonectria haematococca</i>	Sabah
136096	<i>Fusarium solani</i>	<i>Elaeis guineensis</i>	1968	<i>Haematonectria haematococca</i>	Sabah: Tuaran, Agricultural Research Centre
166162	<i>Fusarium solani</i>	<i>Mangifera indica</i>	1972	<i>Haematonectria haematococca</i>	Unspecified
166155	<i>Fusarium solani</i>	<i>Cocos nucifera</i>	1972	<i>Haematonectria haematococca</i>	Unspecified
136095	<i>Fusarium solani</i>	<i>Elaeis guineensis</i>	1968	<i>Haematonectria haematococca</i>	Sabah: Tuaran, Agricultural Research Centre
171502	<i>Fusarium solani</i>	<i>Citrus reticulata</i>	1972	<i>Haematonectria haematococca</i>	Sabah
139250	<i>Fusarium solani</i>	<i>Jasminum sambac</i>	1969	<i>Haematonectria haematococca</i>	Kuala Lumpur
183146	<i>Fusarium solani</i>	<i>Piper nigrum</i> , root	1974	<i>Haematonectria haematococca</i>	Sabah: Tuaran
149178	<i>Fusarium solani</i>	<i>Hevea</i> , bark	1970	<i>Haematonectria haematococca</i>	Kuala Lumpur
166168	<i>Fusarium solani</i>	<i>Centrosema pubescens</i>	1972	<i>Haematonectria haematococca</i>	Unspecified
181322	<i>Fusarium solani</i>	<i>Araucaria cunninghamii</i>	1974	<i>Haematonectria haematococca</i>	Unspecified

IMI number	Name	Substratum/Associated Organism	Year	Current Name	Locality
206738	<i>Fusarium solani</i>	<i>Phaseolus vulgaris</i>	1976	<i>Haematonectria haematococca</i>	Unspecified
116112	<i>Fusarium solani</i>	Plantae, wilted stem	1965	<i>Haematonectria haematococca</i>	Kuala Lumpur: University of Malaya
119352	<i>Fusarium solani</i>	<i>Pinus caribaea</i>	1966	<i>Haematonectria haematococca</i>	Sabah: Tuaran, Agricultural Research Centre
193734	<i>Fusarium solani</i>	<i>Piper nigrum</i>	1975	<i>Haematonectria haematococca</i>	Sabah
193732	<i>Fusarium solani</i>	<i>Piper nigrum</i>	1975	<i>Haematonectria haematococca</i>	Sabah
152087	<i>Fusarium solani</i>	<i>Theobroma cacao</i>	1970	<i>Haematonectria haematococca</i>	Johor: Kulai Estate
113188	<i>Fusarium solani</i>	<i>Theobroma cacao</i>	-	<i>Haematonectria haematococca</i>	Sabah
193731	<i>Fusarium solani</i>	<i>Piper nigrum</i>	1975	<i>Haematonectria haematococca</i>	Sabah
119354	<i>Fusarium solani</i>	<i>Pinus caribaea</i>	1966	<i>Haematonectria haematococca</i>	Sabah: Tuaran, Agricultural Research Centre
181321	<i>Fusarium solani</i>	<i>Araucaria cunninghamii</i>	1974	<i>Haematonectria haematococca</i>	Unspecified
119353	<i>Fusarium solani</i>	<i>Pinus caribaea</i>	1966	<i>Haematonectria haematococca</i>	Sabah: Tuaran, Agricultural Research Centre
193729	<i>Fusarium solani</i>	<i>Piper nigrum</i>	1975	<i>Haematonectria haematococca</i>	Sabah
201235	<i>Fusarium solani</i>	<i>Pinus caribaea</i>	1976	<i>Haematonectria haematococca</i>	Sabah
169748	<i>Fusarium solani</i>	<i>Theobroma cacao</i>	1972	<i>Haematonectria haematococca</i>	East Malaysia

IMI number	Name	Substratum/Associated Organism	Year	Current Name	Locality
158403	<i>Fusarium solani</i>	<i>Hevea</i>	1971	<i>Haematonectria haematococca</i>	Unspecified
147071	<i>Fusarium solani</i>	<i>Coffea</i>	1970	<i>Haematonectria haematococca</i>	Peninsular Malaysia
119153	<i>Fusarium solani</i>	<i>Theobroma cacao</i>	1966	<i>Haematonectria haematococca</i>	Sabah: Tuaran
190022	<i>Fusarium solani</i>	<i>Piper</i> , root	1974	<i>Haematonectria haematococca</i>	Peninsular Malaysia
183147	<i>Fusarium solani</i>	<i>Solanum melongena</i>	1974	<i>Haematonectria haematococca</i>	Sabah: Tuaran
119142	<i>Fusarium solani</i>	<i>Theobroma cacao</i>	1966	<i>Haematonectria haematococca</i>	Sabah: Tuaran
193730	<i>Fusarium solani</i>	<i>Piper nigrum</i>	1975	<i>Haematonectria haematococca</i>	Sabah
159548	<i>Fusarium solani</i>	<i>Arachis hypogaea</i>	-	<i>Haematonectria haematococca</i>	Sarawak
188873	<i>Fusarium solani</i>	<i>Durio zibethinus</i>	1974	<i>Haematonectria haematococca</i>	Sabah
170730	<i>Fusarium solani</i>	<i>Capsicum annuum</i> var. <i>acuminatum</i>	1972	<i>Haematonectria haematococca</i>	Sabah
159559	<i>Fusarium solani</i>	<i>Cocos nucifera</i> , roots	-	<i>Haematonectria haematococca</i>	Sarawak: Kabong
179794	<i>Fusarium solani</i>	soil	1973	<i>Haematonectria haematococca</i>	Peninsular Malaysia
119355	<i>Fusarium solani</i>	<i>Pinus caribaea</i>	1966	<i>Haematonectria haematococca</i>	Sabah: Tuaran, Agricultural Research Centre
159556	<i>Fusarium solani</i>	<i>Cocos nucifera</i>	-	<i>Haematonectria haematococca</i>	Sarawak: Kabong

IMI number	Name	Substratum/Associated Organism	Year	Current Name	Locality
133836	<i>Fusarium solani</i>	<i>Elaeis guineensis</i>	1968	<i>Haematonectria haematococca</i>	Sabah
115370	<i>Fusarium solani</i>	<i>Carapichea ipecacuanha</i> , root	1965	<i>Haematonectria haematococca</i>	Kuala Lumpur: Ministry of Agriculture
141615	<i>Fusarium solani</i>	<i>Elaeis guineensis</i>	-	<i>Haematonectria haematococca</i>	Sabah: Tuaran, Agricultural Research Centre
119155	<i>Fusarium solani</i>	<i>Theobroma cacao</i>	1966	<i>Haematonectria haematococca</i>	Sabah: Tuaran
119154	<i>Fusarium solani</i>	<i>Theobroma cacao</i>	1966	<i>Haematonectria haematococca</i>	Sabah: Tuaran
190021a	<i>Fusarium solani</i>	<i>Piper</i> , root	1974	<i>Haematonectria haematococca</i>	Peninsular Malaysia
206739	<i>Fusarium solani</i>	<i>Momordica charantia</i>	1976	<i>Haematonectria haematococca</i>	Unspecified
180062	<i>Fusarium solani</i>	<i>Brassica chinensis</i> var. <i>communis</i>	1973	<i>Haematonectria haematococca</i>	Sabah
196639a	<i>Fusarium solani</i>	<i>Dryobalanops aromatica</i> , seeds	-	<i>Haematonectria haematococca</i>	Selangor: Kepong
295853	<i>Fusarium solani</i>	<i>Theobroma cacao</i>	1985	<i>Haematonectria haematococca</i>	Sabah: Tawau
208637	<i>Fusarium solani</i>	<i>Durio zibethinus</i>	1976	<i>Haematonectria haematococca</i>	Unspecified
292901	<i>Fusarium solani</i>	<i>Punica granatum</i>	1985	<i>Haematonectria haematococca</i>	Sabah: Tenom
295878	<i>Fusarium solani</i>	<i>Piper nigrum</i>	1985	<i>Haematonectria haematococca</i>	Sabah: Keningau
294063	<i>Fusarium solani</i>	<i>Musa sapientum</i>	1985	<i>Haematonectria haematococca</i>	Unspecified

IMI number	Name	Substratum/Associated Organism	Year	Current Name	Locality
293474	<i>Fusarium solani</i>	<i>Allium cepa</i>	1984	<i>Haematonectria haematococca</i>	Sabah: Tawau
292909	<i>Fusarium solani</i>	<i>Manihot esculenta</i>	1985	<i>Haematonectria haematococca</i>	Sabah: Tuaran
292897	<i>Fusarium solani</i>	<i>Cucumis sativus</i>	1985	<i>Haematonectria haematococca</i>	Sabah: Tenom
275326	<i>Fusarium solani</i>	<i>Nephelium lappaceum</i> , leaf	-	<i>Haematonectria haematococca</i>	Kuala Lumpur
292226	<i>Fusarium solani</i>	<i>Cocos nucifera</i>	1984	<i>Haematonectria haematococca</i>	Sabah: Sandakan
276756	<i>Fusarium solani</i>	<i>Theobroma</i>	1983	<i>Haematonectria haematococca</i>	Peninsular Malaysia
277937	<i>Fusarium solani</i>	<i>Piper nigrum</i>	1983	<i>Haematonectria haematococca</i>	Unspecified
276762	<i>Fusarium solani</i>	<i>Theobroma</i>	1983	<i>Haematonectria haematococca</i>	Peninsular Malaysia
215514	<i>Fusarium solani</i>	Magnoliophyta, seed	1977	<i>Haematonectria haematococca</i>	Peninsular Malaysia
215757	<i>Fusarium solani</i>	<i>Theobroma cacao</i>	1977	<i>Haematonectria haematococca</i>	Sabah
280696	<i>Fusarium solani</i>	<i>Citrullus lanatus</i>	1983	<i>Haematonectria haematococca</i>	Sarawak
276464	<i>Fusarium solani</i>	<i>Artocarpus integrifolia</i>	1983	<i>Haematonectria haematococca</i>	Peninsular Malaysia
260699	<i>Fusarium solani</i>	<i>Theobroma cacao</i> , stem	1981	<i>Haematonectria haematococca</i>	Perak
228973	<i>Fusarium solani</i>	<i>Centrosema pubescens</i>	1978	<i>Haematonectria haematococca</i>	Peninsular Malaysia

IMI number	Name	Substratum/Associated Organism	Year	Current Name	Locality
256995	<i>Fusarium solani</i>	<i>Coffea liberica</i>	1981	<i>Haematonectria haematococca</i>	Unspecified
256996	<i>Fusarium solani</i>	<i>Coffea liberica</i>	1981	<i>Haematonectria haematococca</i>	Unspecified
258482	<i>Fusarium solani</i>	<i>Coffea</i>	1981	<i>Haematonectria haematococca</i>	Sabah: Tuaran
258493	<i>Fusarium solani</i>	<i>Stevia</i>	1981	<i>Haematonectria haematococca</i>	Sabah: Tuaran
258554	<i>Fusarium solani</i>	<i>Piper nigrum</i>	1981	<i>Haematonectria haematococca</i>	Peninsular Malaysia
231965	<i>Fusarium solani</i>	<i>Elaeis guineensis</i>	1978	<i>Haematonectria haematococca</i>	Sabah
231214	<i>Fusarium solani</i>	Plantae, root, decomposing	1978	<i>Haematonectria haematococca</i>	Peninsular Malaysia
256992	<i>Fusarium solani</i>	<i>Coffea liberica</i> , bark	1981	<i>Haematonectria haematococca</i>	Unspecified
260698	<i>Fusarium solani</i>	<i>Theobroma cacao</i> , stem	1981	<i>Haematonectria haematococca</i>	Perak
256991	<i>Fusarium solani</i>	<i>Coffea liberica</i> , bark	1981	<i>Haematonectria haematococca</i>	Unspecified
261482	<i>Fusarium solani</i>	<i>Theobroma cacao</i>	1981	<i>Haematonectria haematococca</i>	Perak
228992	<i>Fusarium solani</i>	plant tissue, decomposing	1978	<i>Haematonectria haematococca</i>	Peninsular Malaysia
228991	<i>Fusarium solani</i>	plant tissue, decomposing	1978	<i>Haematonectria haematococca</i>	Peninsular Malaysia
228990	<i>Fusarium solani</i>	plant tissue, decomposing	1978	<i>Haematonectria haematococca</i>	Peninsular Malaysia

IMI number	Name	Substratum/Associated Organism	Year	Current Name	Locality
228984	<i>Fusarium solani</i>	plant tissue, decomposing	1978	<i>Haematonectria haematococca</i>	Peninsular Malaysia
228982	<i>Fusarium solani</i>	plant tissue, decomposing	1978	<i>Haematonectria haematococca</i>	Peninsular Malaysia
228976	<i>Fusarium solani</i>	plant tissue, decomposing	1978	<i>Haematonectria haematococca</i>	Peninsular Malaysia
228974	<i>Fusarium solani</i>	<i>Centrosema pubescens</i>	1978	<i>Haematonectria haematococca</i>	Peninsular Malaysia
259459	<i>Fusarium solani</i>	<i>Nicotiana tabacum</i>	1981	<i>Haematonectria haematococca</i>	Unspecified
244243	<i>Fusarium solani</i>	<i>Hevea</i> , trunk	1979	<i>Haematonectria haematococca</i>	Kuala Lumpur
242013	<i>Fusarium solani</i>	<i>Capsicum annuum</i> var. <i>longum</i>	1979	<i>Haematonectria haematococca</i>	Sabah
242028	<i>Fusarium solani</i>	<i>Solanum melongena</i>	1979	<i>Haematonectria haematococca</i>	Sabah
242036	<i>Fusarium solani</i>	<i>Piper nigrum</i>	1979	<i>Haematonectria haematococca</i>	Sabah
236825	<i>Fusarium solani</i>	<i>Stylosanthes gracilis</i>	1979	<i>Haematonectria haematococca</i>	Sabah
242045	<i>Fusarium solani</i>	<i>Anacardium occidentale</i>	1979	<i>Haematonectria haematococca</i>	Sabah
236820	<i>Fusarium solani</i>	<i>Theobroma cacao</i>	1979	<i>Haematonectria haematococca</i>	Sabah
236819	<i>Fusarium solani</i>	<i>Theobroma cacao</i>	1979	<i>Haematonectria haematococca</i>	Sabah
242078	<i>Fusarium solani</i>	<i>Piper nigrum</i>	1979	<i>Haematonectria haematococca</i>	Sarawak

IMI number	Name	Substratum/Associated Organism	Year	Current Name	Locality
256993	<i>Fusarium solani</i>	<i>Coffea liberica</i> , wood	1981	<i>Haematonectria haematococca</i>	Unspecified
243873b	<i>Fusarium solani</i>	Plantae, seedling, wilted	1979	<i>Haematonectria haematococca</i>	Peninsular Malaysia
256994	<i>Fusarium solani</i>	<i>Coffea liberica</i>	1981	<i>Haematonectria haematococca</i>	Unspecified
233704	<i>Fusarium solani</i>	<i>Coffea</i>	1978	<i>Haematonectria haematococca</i>	Sabah
233703	<i>Fusarium solani</i>	<i>Coffea</i>	1978	<i>Haematonectria haematococca</i>	Sabah
233700	<i>Fusarium solani</i>	<i>Piper nigrum</i>	1978	<i>Haematonectria haematococca</i>	Sabah
233692	<i>Fusarium solani</i>	<i>Aranda</i>	1978	<i>Haematonectria haematococca</i>	Sabah
233683	<i>Fusarium solani</i>	<i>Zingiber officinale</i>	1978	<i>Haematonectria haematococca</i>	Unspecified
247444	<i>Fusarium solani</i>	<i>Piper nigrum</i>	1980	<i>Haematonectria haematococca</i>	Sarawak
255687	<i>Fusarium solani</i>	<i>Citrullus vulgaris</i>	1981	<i>Haematonectria haematococca</i>	Terengganu
255688	<i>Fusarium solani</i>	<i>Citrullus vulgaris</i>	1981	<i>Haematonectria haematococca</i>	Terengganu
242079	<i>Fusarium solani</i>	<i>Piper nigrum</i>	1979	<i>Haematonectria haematococca</i>	Sarawak
228919	<i>Fusarium solani</i>	<i>Glycine max</i>	1978	<i>Haematonectria haematococca</i>	Peninsular Malaysia
267214	<i>Fusarium solani</i>	<i>Nicotiana tabacum</i>	1982	<i>Haematonectria haematococca</i>	Peninsular Malaysia

IMI number	Name	Substratum/Associated Organism	Year	Current Name	Locality
271372	<i>Fusarium solani</i>	<i>Calamus trachycoleus</i>	1982	<i>Haematonectria haematococca</i>	Sabah
267519	<i>Fusarium solani</i>	<i>Piper nigrum</i>	1982	<i>Haematonectria haematococca</i>	Sabah
267522	<i>Fusarium solani</i>	<i>Piper nigrum</i>	1982	<i>Haematonectria haematococca</i>	Sabah
267212	<i>Fusarium solani</i>	<i>Nicotiana tabacum</i>	1982	<i>Haematonectria haematococca</i>	Peninsular Malaysia
310097	<i>Fusarium solani</i>	<i>Durio zibethinus</i>	1986	<i>Haematonectria haematococca</i>	Sabah: Tuaran
322939	<i>Fusarium solani</i>	<i>Averrhoa carambola</i>	1988	<i>Haematonectria haematococca</i>	Sarawak: Kuching
330516	<i>Fusarium solani</i>	<i>Passiflora edulis</i>	1988	<i>Haematonectria haematococca</i>	Sabah: Keningau
321566	<i>Fusarium solani</i>	<i>Cucurbita moschata</i>	1987	<i>Haematonectria haematococca</i>	Sabah: Tenom
322940	<i>Fusarium solani</i>	<i>Averrhoa carambola</i>	1988	<i>Haematonectria haematococca</i>	Sarawak: Kuching
322949	<i>Fusarium solani</i>	<i>Pangium edule</i> , processed mouldy seed	1988	<i>Haematonectria haematococca</i>	Sarawak
322952	<i>Fusarium solani</i>	<i>Pangium edule</i> , processed mouldy seed	1988	<i>Haematonectria haematococca</i>	Sarawak
322937	<i>Fusarium solani</i>	<i>Averrhoa carambola</i>	1988	<i>Haematonectria haematococca</i>	Sarawak: Kuching
322957	<i>Fusarium solani</i>	<i>Pangium edule</i> , processed mouldy seed	1988	<i>Haematonectria haematococca</i>	Sarawak
330517	<i>Fusarium solani</i>	<i>Coffea</i>	1988	<i>Haematonectria haematococca</i>	Sabah

IMI number	Name	Substratum/Associated Organism	Year	Current Name	Locality
322958	<i>Fusarium solani</i>	<i>Pangium edule</i> , processed mouldy seed	1988	<i>Haematonectria haematococca</i>	Sarawak
324745	<i>Fusarium solani</i>	<i>Eugenia caryophyllus</i>	1988	<i>Haematonectria haematococca</i>	Peninsular Malaysia
326051	<i>Fusarium solani</i>	<i>Piper nigrum</i>	1988	<i>Haematonectria haematococca</i>	Sarawak
326605	<i>Fusarium solani</i>	<i>Carica papaya</i>	1988	<i>Haematonectria haematococca</i>	Sabah: Membakut
326798b	<i>Fusarium solani</i>	<i>Cucumis melo</i>	1988	<i>Haematonectria haematococca</i>	Unspecified
327701	<i>Fusarium solani</i>	<i>Cyphomandra</i>	1988	<i>Haematonectria haematococca</i>	Sabah: Kundasang
322956	<i>Fusarium solani</i>	<i>Pangium edule</i> , processed mouldy seed	1988	<i>Haematonectria haematococca</i>	Sarawak
330655	<i>Fusarium solani</i>	<i>Nephelium lappaceum</i>	1988	<i>Haematonectria haematococca</i>	Sabah
306152	<i>Fusarium solani</i>	<i>Syzygium aromaticum</i>	1986	<i>Haematonectria haematococca</i>	Sabah: Tawau
317387	<i>Fusarium solani</i>	<i>Aquilaria malaccensis</i>	1987	<i>Haematonectria haematococca</i>	Peninsular Malaysia
330524	<i>Fusarium solani</i>	<i>Psidium guajava</i>	1988	<i>Haematonectria haematococca</i>	Sabah
313466	<i>Fusarium solani</i>	<i>Zingiber officinale</i>	1986	<i>Haematonectria haematococca</i>	Sabah: Kota Belud, Kg. Sorusup
330514	<i>Fusarium solani</i>	<i>Piper nigrum</i>	1988	<i>Haematonectria haematococca</i>	Sabah
312780	<i>Fusarium solani</i>	<i>Amorphophallus</i> , corm	1986	<i>Haematonectria haematococca</i>	Selangor: Sungai Kapar

IMI number	Name	Substratum/Associated Organism	Year	Current Name	Locality
311473	<i>Fusarium solani</i>	<i>Zingiber officinale</i>	1986	<i>Haematonectria haematococca</i>	Sabah: Kudat
330674	<i>Fusarium solani</i>	<i>Cinnamomum verum</i>	1989	<i>Haematonectria haematococca</i>	Sabah
330527	<i>Fusarium solani</i>	<i>Citrus nobilis</i>	1988	<i>Haematonectria haematococca</i>	Sabah
314333	<i>Fusarium solani</i>	<i>Nicotiana</i> , root	1986	<i>Haematonectria haematococca</i>	Peninsular Malaysia
330662	<i>Fusarium solani</i>	<i>Durio zibethinus</i>	1988	<i>Haematonectria haematococca</i>	Sabah: Tenom
310636	<i>Fusarium solani</i>	<i>Tectona grandis</i>	1986	<i>Haematonectria haematococca</i>	Unspecified
310635a	<i>Fusarium solani</i>	<i>Calamus manan</i>	1986	<i>Haematonectria haematococca</i>	Unspecified
310634	<i>Fusarium solani</i>	<i>Parkia speciosa</i>	1986	<i>Haematonectria haematococca</i>	Unspecified
310625	<i>Fusarium solani</i>	<i>Podocarpus imbricata</i>	1986	<i>Haematonectria haematococca</i>	Unspecified
310111	<i>Fusarium solani</i>	<i>Citrus nobilis</i>	1986	<i>Haematonectria haematococca</i>	Sabah: Beaufort
310108	<i>Fusarium solani</i>	<i>Passiflora edulis</i>	1986	<i>Haematonectria haematococca</i>	Sabah: Beaufort
311466	<i>Fusarium solani</i>	<i>Juniperus</i>	1986	<i>Haematonectria haematococca</i>	Sabah: Tuaran
319656	<i>Fusarium solani</i>	Rutaceae	1987	<i>Haematonectria haematococca</i>	Sarawak: Bako
321546	<i>Fusarium solani</i>	<i>Coffea</i>	1987	<i>Haematonectria haematococca</i>	Sabah: Tenom

IMI number	Name	Substratum/Associated Organism	Year	Current Name	Locality
321551	<i>Fusarium solani</i>	<i>Psidium guajava</i>	1987	<i>Haematonectria haematococca</i>	Sabah: Kota Kinabalu
297760	<i>Fusarium solani</i>	<i>Asparagus officinalis</i>	1985	<i>Haematonectria haematococca</i>	Sarawak: 4th Division
317987	<i>Fusarium solani</i>	<i>Piper nigrum</i>	1987	<i>Haematonectria haematococca</i>	Sarawak
361108	<i>Fusarium solani</i>	<i>Theobroma cacao</i> , pod	1991	<i>Haematonectria haematococca</i>	Sabah: Sandakan
361107	<i>Fusarium solani</i>	<i>Theobroma cacao</i> , pod	1993	<i>Haematonectria haematococca</i>	Sabah: Lahad Datu
354387	<i>Fusarium solani</i>	<i>Elaeis guineensis</i>	-	<i>Haematonectria haematococca</i>	Selangor: PORIM
364420	<i>Fusarium solani</i>	<i>Piper nigrum</i> , soil	1994	<i>Haematonectria haematococca</i>	Sarawak: Semongok
347000	<i>Fusarium solani</i>	<i>Boehmeria nivea</i>	1991	<i>Haematonectria haematococca</i>	Peninsular Malaysia
347004	<i>Fusarium solani</i>	<i>Boehmeria nivea</i> , root rot	1991	<i>Haematonectria haematococca</i>	Peninsular Malaysia
348554	<i>Fusarium solani</i>	<i>Acacia crassicarpa</i> , insect bore-holes in wood	1991	<i>Haematonectria haematococca</i>	Sabah: Sipitang, Sabah Forest Industries (SFI)
348556	<i>Fusarium solani</i>	<i>Acacia crassicarpa</i>	1991	<i>Haematonectria haematococca</i>	Sabah: Sipitang, Sabah Forest Industries (SFI)
47163	<i>Fusarium solani</i>	<i>Hevea</i>	-	<i>Haematonectria haematococca</i>	Unspecified
348559	<i>Fusarium solani</i>	<i>Eucalyptus globulus</i>	1991	<i>Haematonectria haematococca</i>	Sabah: Sipitang, Sabah Forest Industries (SFI)
361649	<i>Fusarium solani</i>	<i>Cocos nucifera</i>	1994	<i>Haematonectria haematococca</i>	Perak: Bagan Datoh, Simpang Empat

IMI number	Name	Substratum/Associated Organism	Year	Current Name	Locality
354386	<i>Fusarium solani</i>	<i>Elaeis guineensis</i>	-	<i>Haematonectria haematococca</i>	Selangor: PORIM
335159	<i>Fusarium solani</i>	<i>Coffea</i> , foot rot	1989	<i>Haematonectria haematococca</i>	Sabah: Sandakan
361106	<i>Fusarium solani</i>	<i>Theobroma cacao</i> , pod	1993	<i>Haematonectria haematococca</i>	Sabah: Tawau
367913	<i>Fusarium solani</i>	cocoa shoot borer, larva	1994	<i>Haematonectria haematococca</i>	Sabah: Tawau
354385	<i>Fusarium solani</i>	<i>Elaeis guineensis</i>	-	<i>Haematonectria haematococca</i>	Selangor: PORIM
346999	<i>Fusarium solani</i>	<i>Boehmeria nivea</i>	1991	<i>Haematonectria haematococca</i>	Peninsular Malaysia
337411	<i>Fusarium solani</i>	<i>Rorina</i> , foot rot	1989	<i>Haematonectria haematococca</i>	Peninsular Malaysia
48556	<i>Fusarium solani</i>	<i>Daucus carota</i>	-	<i>Haematonectria haematococca</i>	Unspecified
352954	<i>Fusarium solani</i>	<i>Pueraria phaseoloides</i>	1991	<i>Haematonectria haematococca</i>	Selangor: Serdang, Universiti Pertanian Malaysia
348562	<i>Fusarium solani</i>	<i>Eucalyptus globulus</i>	1991	<i>Haematonectria haematococca</i>	Sabah: Sipitang, Sabah Forest Industries (SFI)
393317	<i>Fusarium solani</i>	soil	-	<i>Haematonectria haematococca</i>	Terengganu: Kerteh
335162	<i>Fusarium solani</i>	<i>Passiflora edulis</i> , foot rot	1989	<i>Haematonectria haematococca</i>	Sabah: Membakut
335709	<i>Fusarium solani</i>	<i>Koompassia</i>	1989	<i>Haematonectria haematococca</i>	Unspecified
342161	<i>Fusarium solani</i>	<i>Citrullus vulgaris</i>	1990	<i>Haematonectria haematococca</i>	Sarawak: Serian District, Kg. Nyabah, Gedong

IMI number	Name	Substratum/Associated Organism	Year	Current Name	Locality
345070	<i>Fusarium solani</i>	<i>Boehmeria nivea</i> , discoloured rhizome	1991	<i>Haematonectria haematococca</i>	Kuala Lumpur
345072	<i>Fusarium solani</i>	<i>Boehmeria nivea</i> , discoloured rhizome	1991	<i>Haematonectria haematococca</i>	Kuala Lumpur
380538	<i>Fusarium solani</i>	Citrus, bark	1998	<i>Haematonectria haematococca</i>	Sabah: Tenom, Agricultural Research Station
380539	<i>Fusarium solani</i>	<i>Citrus nobilis</i>	1998	<i>Haematonectria haematococca</i>	Sabah: Kota Marudu
343014	<i>Fusarium solani</i>	<i>Piper nigrum</i>	1990	<i>Haematonectria haematococca</i>	Sarawak: Rumah Ugah, Kanum, Tatau
347001	<i>Fusarium solani</i>	<i>Boehmeria nivea</i>	1991	<i>Haematonectria haematococca</i>	Peninsular Malaysia
335164	<i>Fusarium solani</i>	<i>Durio zibethinus</i>	1989	<i>Haematonectria haematococca</i>	Sabah: Membakut
393318	<i>Fusarium solani</i>	soil	-	<i>Haematonectria haematococca</i>	Sabah: Tawau
332009	<i>Fusarium solani</i>	<i>Syzygium aromaticum</i>	1989	<i>Haematonectria haematococca</i>	Sabah: Tawau, Semporna
50539	<i>Fusarium solani</i>	<i>Erythrina</i>	-	<i>Haematonectria haematococca</i>	Unspecified
397138	<i>Fusarium solani</i>	Unspecified	2006	<i>Haematonectria haematococca</i>	Sarawak: Sibul, Selangau
331506	<i>Fusarium solani</i>	<i>Carica papaya</i>	1989	<i>Haematonectria haematococca</i>	Kuala Lumpur
50557	<i>Fusarium solani</i>	<i>Carica papaya</i>	1952	<i>Haematonectria haematococca</i>	Unspecified
330677	<i>Fusarium solani</i>	<i>Artocarpus heterophylla</i>	1989	<i>Haematonectria haematococca</i>	Sabah

IMI number	Name	Substratum/Associated Organism	Year	Current Name	Locality
367915	<i>Fusarium solani</i>	<i>Theobroma cacao</i> , shoot	1994	<i>Haematonectria haematococca</i>	Sabah: Tawau
346273	<i>Fusarium solani</i>	<i>Rosa</i>	-	<i>Haematonectria haematococca</i>	Peninsular Malaysia
103473	<i>Fusarium solani</i>	<i>Arachis hypogaea</i>	1963	<i>Haematonectria haematococca</i>	Kuala Lumpur
89543	<i>Fusarium solani</i>	<i>Myristica fragrans</i> , root	1961	<i>Haematonectria haematococca</i>	Kuala Lumpur
108304	<i>Fusarium solani</i>	<i>Hevea</i>	1964	<i>Haematonectria haematococca</i>	Kuala Lumpur
110109	<i>Fusarium solani</i>	<i>Theobroma cacao</i>	1964	<i>Haematonectria haematococca</i>	Sabah: Tuaran, Agricultural Research Centre
113186	<i>Fusarium solani</i>	<i>Theobroma cacao</i>	-	<i>Haematonectria haematococca</i>	Sabah
110106	<i>Fusarium solani</i>	<i>Hevea brasiliensis</i>	1964	<i>Haematonectria haematococca</i>	Sabah: Tuaran, Agricultural Research Centre
95985	<i>Fusarium solani</i>	<i>Elaeis guineensis</i> , seedling	-	<i>Haematonectria haematococca</i>	Unspecified
397141	<i>Fusarium solani</i>	Unspecified	2006	<i>Haematonectria haematococca</i>	Sarawak: Sarikei, Pakan
108303	<i>Fusarium solani</i>	<i>Hevea</i> , bark	1964	<i>Haematonectria haematococca</i>	Kuala Lumpur
92753	<i>Fusarium solani</i>	<i>Theobroma cacao</i> , pod	1962	<i>Haematonectria haematococca</i>	Sabah
106208	<i>Fusarium solani</i>	<i>Elaeis guineensis</i> , seedling	1964	<i>Haematonectria haematococca</i>	Kuala Lumpur: University of Malaya
96535	<i>Fusarium solani</i>	<i>Hevea brasiliensis</i>	-	<i>Haematonectria haematococca</i>	Unspecified

IMI number	Name	Substratum/Associated Organism	Year	Current Name	Locality
397146	<i>Fusarium solani</i>	Unspecified	2005	<i>Haematonectria haematococca</i>	Sarawak: Samarahan, Simunjan
119140	<i>Fusarium solani</i>	<i>Theobroma cacao</i>	1966	<i>Haematonectria haematococca</i>	Sabah: Tuaran
284718	<i>Fusarium solani</i>	<i>Durio zibethinus</i>	1984	<i>Haematonectria haematococca</i>	Unspecified
87284	<i>Fusarium solani</i>	<i>Myristica fragrans</i> , root	1961	<i>Haematonectria haematococca</i>	Peninsular Malaysia
95166	<i>Fusarium solani</i>	<i>Nicotiana tabacum</i>	-	<i>Haematonectria haematococca</i>	Unspecified
397148	<i>Fusarium solani</i>	Unspecified	2005	<i>Haematonectria haematococca</i>	Sarawak: Mukah
397150	<i>Fusarium solani</i>	Unspecified	2006	<i>Haematonectria haematococca</i>	Sarawak: Kapit, Song
107868	<i>Fusarium solani</i>	<i>Erythrina subumbrans</i>	1964	<i>Haematonectria haematococca</i>	Kuala Lumpur
119141	<i>Fusarium solani</i>	<i>Theobroma cacao</i>	1966	<i>Haematonectria haematococca</i>	Sabah: Tuaran
81729	<i>Fusarium solani</i>	<i>Durio zibethinus</i>	1960	<i>Haematonectria haematococca</i>	Peninsular Malaysia
93280	<i>Fusarium solani</i>	<i>Chrysanthemum</i> , root	1962	<i>Haematonectria haematococca</i>	Kuala Lumpur
108308a	<i>Fusarium solani</i>	<i>Hevea</i> , root	1964	<i>Haematonectria haematococca</i>	Kuala Lumpur
283176	<i>Fusarium solani</i>	Unspecified	1984	<i>Haematonectria haematococca</i>	Unspecified
95981	<i>Fusarium solani</i>	<i>Elaeis guineensis</i> , seedling	-	<i>Haematonectria haematococca</i>	Unspecified

IMI number	Name	Substratum/Associated Organism	Year	Current Name	Locality
95982	<i>Fusarium solani</i>	<i>Elaeis guineensis</i> , seedling	-	<i>Haematonectria haematococca</i>	Unspecified
95980	<i>Fusarium solani</i>	<i>Elaeis guineensis</i> , seedling	-	<i>Haematonectria haematococca</i>	Unspecified
96366	<i>Fusarium solani</i>	<i>Hevea brasiliensis</i>	1962	<i>Haematonectria haematococca</i>	Sabah: Tuaran, Agricultural Research Centre
96392	<i>Fusarium solani</i>	mandarin orange, tree root	1962	<i>Haematonectria haematococca</i>	Peninsular Malaysia
397143	<i>Fusarium solani</i>	Unspecified	2007	<i>Haematonectria haematococca</i>	Sarawak: Miri, Suai
116259	<i>Fusarium solani</i>	<i>Musa textilis</i>	1965	<i>Haematonectria haematococca</i>	Sabah: Tuaran, Agricultural Research Centre
71381	<i>Fusarium solani</i>	<i>Piper nigrum</i>	1956	<i>Haematonectria haematococca</i>	Sarawak
335166	<i>Fusarium solani</i>	<i>Persea americana</i> , foot rot	1989	<i>Haematonectria haematococca</i>	Sabah: Tenom
113180	<i>Fusarium solani</i>	<i>Theobroma cacao</i>	-	<i>Haematonectria haematococca</i>	Sabah
96525	<i>Fusarium solani</i>	<i>Elaeis guineensis</i>	-	<i>Haematonectria haematococca</i>	Unspecified
92758	<i>Fusarium solani</i>	<i>Hevea brasiliensis</i> , collar	1962	<i>Haematonectria haematococca</i>	Sabah
96530	<i>Fusarium solani</i>	<i>Elaeis guineensis</i>	-	<i>Haematonectria haematococca</i>	Unspecified
92755	<i>Fusarium solani</i>	<i>Theobroma cacao</i> , branch	1962	<i>Haematonectria haematococca</i>	Sabah
95983	<i>Fusarium solani</i>	<i>Elaeis guineensis</i> , seedling	-	<i>Haematonectria haematococca</i>	Unspecified

IMInumber	Name	Substratum/Associated Organism	Year	Current Name	Locality
397147	<i>Fusarium solani</i>	Unspecified	2006	<i>Haematonectria haematococca</i>	Sarawak: Sri Aman, Batang Lupar
109757	<i>Fusarium sphaeriae</i>	<i>Hevea brasiliensis</i>	1964	<i>Fusarium sphaeriae</i>	Sabah: Tuaran, Agricultural Research Centre
166169a	<i>Fusarium sporotrichioides</i>	<i>Centrosema pubescens</i>	1972	<i>Fusarium sporotrichioides</i>	Peninsular Malaysia
91504	<i>Fusarium sporotrichioides</i>	<i>Brassica oleracea</i> , seed	1962	<i>Fusarium sporotrichioides</i>	Sabah: Tuaran, Central Agricultural Station
204476	<i>Fusarium stilboides</i>	<i>Oryza sativa</i> , seed	1976	<i>Gibberella stilboides</i>	Peninsular Malaysia
96524	<i>Fusarium sulphureum</i>	<i>Elaeis guineensis</i>	-	<i>Fusarium sulphureum</i>	Unspecified
168476	<i>Fusarium tabacinum</i>	<i>Brassica rapa</i>	1972	<i>Monographella cucumerina</i>	Unspecified
165231	<i>Fusarium tabacinum</i>	<i>Cocos nucifera</i>	1972	<i>Monographella cucumerina</i>	Sabah
139348	<i>Fusarium tabacinum</i>	<i>Sorghum</i>	1969	<i>Monographella cucumerina</i>	Kuala Lumpur: Rubber Research Institute
168218	<i>Fusarium ventricosum</i>	<i>Elaeis guineensis</i>	1972	<i>Nectria ventricosa</i>	Sabah
18409	<i>Gibberella creberrima</i>	<i>Scleria</i>	1936		Kuala Lumpur
54475	<i>Gibberella creberrima</i>	<i>Scleria multifoliata</i>	-		Unspecified
62937	<i>Gibberella creberrima</i>	<i>Scleria sumatrensis</i>	-		Unspecified
119158	<i>Gibberella fujikuroi</i>	<i>Musa textilis</i>	1966	<i>Gibberella fujikuroi</i>	Sabah: Tuaran
119157	<i>Gibberella fujikuroi</i>	<i>Musa textilis</i>	1966	<i>Gibberella fujikuroi</i>	Sabah: Tuaran
291931	<i>Gibberella imperatae</i>	<i>Imperata cylindrica</i>	1984	<i>Gibberella imperatae</i>	Sabah: Tuaran
280680	<i>Gliocephalotrichum bulbilium</i>	<i>Shorea curtisii</i>	1983	<i>Gliocephalotrichum bulbilium</i>	Peninsular Malaysia
206744	<i>Gliocephalotrichum simplex</i>	<i>Nephelium lappaceum</i>	1976	<i>Gliocephalotrichum simplex</i>	Unspecified
251126	<i>Gliocephalotrichum simplex</i>	Unspecified	1980	<i>Gliocephalotrichum simplex</i>	Peninsular Malaysia
339163	<i>Gliocephalotrichum simplex</i>	<i>Koompassia excelsa</i>	1989	<i>Gliocephalotrichum simplex</i>	Selangor: Kepong, graveyard trials
339162	<i>Gliocephalotrichum simplex</i>	<i>Koompassia excelsa</i> , wood pole	1989	<i>Gliocephalotrichum simplex</i>	Selangor: Kepong, graveyard trials

IMInumber	Name	Substratum/Associated Organism	Year	Current Name	Locality
340278	<i>Gliocephalotrichum simplex</i>	<i>Koompassia excelsa</i>	1989	<i>Gliocephalotrichum simplex</i>	Selangor: Kepong
193480	<i>Mariannaea elegans</i>	soil	1975	<i>Mariannaea elegans</i> var. <i>elegans</i>	Unspecified
184509	<i>Mariannaea elegans</i>	Unspecified	-	<i>Mariannaea elegans</i> var. <i>elegans</i>	Kuala Lumpur: Rubber Research Institute
332007	<i>Mariannaea elegans</i>	<i>Syzygium aromaticum</i>	1989	<i>Mariannaea elegans</i> var. <i>elegans</i>	Sabah: Tawau, Semporna
62476	<i>Mariannaea elegans</i>	<i>Ananas comosus</i> , leaf, base, rotten	-	<i>Mariannaea elegans</i> var. <i>elegans</i>	Unspecified
193483	<i>Mariannaea elegans</i> var. <i>punicea</i>	soil	1975	<i>Mariannaea elegans</i> var. <i>punicea</i>	Unspecified
80591	<i>Nectria aurantiicola</i>	<i>Citrus paradisi</i>	1960	<i>Cosmospora aurantiicola</i>	Sabah: Tuaran, Central Agriculture Station
62240a	<i>Nectria bactridioides</i>	<i>Theobroma cacao</i>	-	<i>Nectria bactridioides</i>	Unspecified
63653a	<i>Nectria bactridioides</i>	<i>Theobroma cacao</i>	1956	<i>Nectria bactridioides</i>	Peninsular Malaysia
63286	<i>Nectria bactridioides</i>	<i>Theobroma cacao</i>	1956	<i>Nectria bactridioides</i>	Perak
62240b	<i>Nectria bactridioides</i>	<i>Theobroma cacao</i>	-	<i>Nectria bactridioides</i>	Unspecified
62230b	<i>Nectria bactridioides</i>	<i>Theobroma cacao</i>	-	<i>Nectria bactridioides</i>	Unspecified
79921	<i>Nectria cinereopapillata</i>	<i>Intsia palembanica</i>	1960	<i>Nectria cinereopapillata</i>	Peninsular Malaysia
243114	<i>Nectria dealbata</i>	<i>Opuntia</i>	1979	<i>Nectria dealbata</i>	Pulau Pinang
88704	<i>Nectria flammea</i>	<i>Citrus grandis</i>	1961	<i>Nectria coccophila</i>	Sabah
41003	<i>Nectria flavolanata</i>	<i>Cajanus indicus</i>	-	<i>Lanatonectria flavolanata</i>	Unspecified
71410	<i>Nectria flavolanata</i>	<i>Theobroma cacao</i>	1956	<i>Lanatonectria flavolanata</i>	Sarawak
63287b	<i>Nectria flavolanata</i>	<i>Theobroma cacao</i>	1956	<i>Lanatonectria flavolanata</i>	Peninsular Malaysia
63274a	<i>Nectria flavolanata</i>	<i>Theobroma cacao</i>	1956	<i>Lanatonectria flavolanata</i>	Peninsular Malaysia
62249a	<i>Nectria flavolanata</i>	<i>Theobroma cacao</i>	-	<i>Lanatonectria flavolanata</i>	Unspecified

IMI number	Name	Substratum/Associated Organism	Year	Current Name	Locality
62237	<i>Nectria flavolanata</i>	<i>Theobroma cacao</i>	-	<i>Lanatonectria flavolanata</i>	Unspecified
63979	<i>Nectria flavolanata</i>	<i>Theobroma cacao</i>	1956	<i>Lanatonectria flavolanata</i>	Pulau Pinang
63974	<i>Nectria flavolanata</i>	<i>Theobroma cacao</i>	1956	<i>Lanatonectria flavolanata</i>	Pulau Pinang
78815	<i>Nectria foliicola</i>	<i>Musa textilis</i>	1959	<i>Nectria foliicola</i>	Sabah: Mostyn Estate
56035	<i>Nectria foliicola</i>	<i>Musa textilis</i>	1953	<i>Nectria foliicola</i>	Unspecified
41034	<i>Nectria haematococca</i>	<i>Theobroma cacao</i>	-	<i>Haematonectria haematococca</i>	Unspecified
53230	<i>Nectria haematococca</i>	<i>Theobroma cacao</i>	-	<i>Haematonectria haematococca</i>	Unspecified
51322	<i>Nectria haematococca</i>	<i>Theobroma cacao</i>	1952	<i>Haematonectria haematococca</i>	Unspecified
51321	<i>Nectria haematococca</i>	<i>Theobroma cacao</i>	1952	<i>Haematonectria haematococca</i>	Unspecified
51323	<i>Nectria haematococca</i>	<i>Theobroma cacao</i>	1952	<i>Haematonectria haematococca</i>	Unspecified
60091a	<i>Nectria haematococca</i>	<i>Durio zibethinus</i>	-	<i>Haematonectria haematococca</i>	Unspecified
71650	<i>Nectria haematococca</i>	<i>Crotalaria anagyroides</i>	1956	<i>Haematonectria haematococca</i>	Unspecified
71651	<i>Nectria haematococca</i>	Plantae, dead wood	1956	<i>Haematonectria haematococca</i>	Unspecified
68926	<i>Nectria haematococca</i>	<i>Camellia sinensis</i>	1956	<i>Haematonectria haematococca</i>	Peninsular Malaysia
71414	<i>Nectria haematococca</i>	<i>Piper nigrum</i>	1956	<i>Haematonectria haematococca</i>	Sarawak
102209b	<i>Nectria haematococca</i>	<i>Citrus</i>	1963	<i>Haematonectria haematococca</i>	Sabah: Limbawang

IMI number	Name	Substratum/Associated Organism	Year	Current Name	Locality
60083	<i>Nectria haematococca</i>	<i>Carica papaya</i>	1954	<i>Haematonectria haematococca</i>	Unspecified
60077	<i>Nectria haematococca</i>	<i>Citrus aurantifolia</i>	1954	<i>Haematonectria haematococca</i>	Unspecified
71409	<i>Nectria haematococca</i>	<i>Piper nigrum</i>	1957	<i>Haematonectria haematococca</i>	Sarawak
63980b	<i>Nectria haematococca</i>	<i>Theobroma cacao</i>	1956	<i>Haematonectria haematococca</i>	Perak
71408	<i>Nectria haematococca</i>	<i>Carica papaya</i>	1956	<i>Haematonectria haematococca</i>	Sarawak
71412	<i>Nectria haematococca</i>	<i>Carica papaya</i>	1956	<i>Haematonectria haematococca</i>	Sarawak
95156	<i>Nectria haematococca</i>	<i>Gardenia augusta</i>	1962	<i>Haematonectria haematococca</i>	Sabah: Klagan, Labuk River, Tungud Estate
54885	<i>Nectria haematococca</i>	<i>Tephrosia candida</i>	-	<i>Haematonectria haematococca</i>	Unspecified
91518	<i>Nectria haematococca</i>	<i>Mangifera indica</i>	1962	<i>Haematonectria haematococca</i>	Sabah: Kudat, Basel Mission
85613	<i>Nectria haematococca</i>	mandarin orange	1961	<i>Haematonectria haematococca</i>	Perak: Telok Anson (Teluk Intan)
78872	<i>Nectria haematococca</i>	<i>Theobroma cacao</i>	1959	<i>Haematonectria haematococca</i>	Sabah: Tawau, Tiger Estate
102207	<i>Nectria haematococca</i>	<i>Citrus nobilis</i>	1963	<i>Haematonectria haematococca</i>	Sabah: Limbawang
62242b	<i>Nectria haematococca</i>	<i>Theobroma cacao</i>	-	<i>Haematonectria haematococca</i>	Unspecified
109760	<i>Nectria haematococca</i>	<i>Leucaena glauca</i>	1964	<i>Haematonectria haematococca</i>	Sabah: Tawau, Borneo Abaca Ltd.

IMI number	Name	Substratum/Associated Organism	Year	Current Name	Locality
78817	<i>Nectria haematococca</i>	<i>Theobroma cacao</i>	1959	<i>Haematonectria haematococca</i>	Sabah: Mostyn Estate
78870	<i>Nectria haematococca</i>	<i>Theobroma cacao</i>	1959	<i>Haematonectria haematococca</i>	Sabah: Tawau, Tiger Estate
73185a	<i>Nectria haematococca</i>	<i>Indigofera teysmannii</i>	1958	<i>Haematonectria haematococca</i>	Peninsular Malaysia
63956b	<i>Nectria haematococca</i>	<i>Theobroma cacao</i>	1956	<i>Haematonectria haematococca</i>	Perak: Selama, Agriculture Station
59434	<i>Nectria haematococca</i>	<i>Carica papaya</i>	-	<i>Haematonectria haematococca</i>	Unspecified
105323	<i>Nectria jungneri</i>	<i>Theobroma cacao</i>	1964	<i>Thelonectria jungneri</i>	Sabah: Tuaran
62242a	<i>Nectria jungneri</i>	<i>Theobroma cacao</i>	-	<i>Thelonectria jungneri</i>	Unspecified
357717a	<i>Nectria ochroleuca</i>	<i>Rhizophora apiculata</i> , bark	1993	<i>Bionectria ochroleuca</i>	Selangor: Morib mangrove
61047a	<i>Nectria ochroleuca</i>	<i>Durio zibethinus</i>	-	<i>Bionectria ochroleuca</i>	Unspecified
71425	<i>Nectria ochroleuca</i>	wood, dead, cut; artefact, construction material, post	1956	<i>Bionectria ochroleuca</i>	Sarawak
71423	<i>Nectria ochroleuca</i>	wood, dead; wood, fallen	1956	<i>Bionectria ochroleuca</i>	Sarawak
60082	<i>Nectria ochroleuca</i>	<i>Durio zibethinus</i>	1954	<i>Bionectria ochroleuca</i>	Unspecified
63287a	<i>Nectria ochroleuca</i>	<i>Theobroma cacao</i>	1956	<i>Bionectria ochroleuca</i>	Peninsular Malaysia
257629	<i>Nectria penicillioides</i>	<i>Flagellospora penicillioides</i>	1981	<i>Nectria penicillioides</i>	Kuala Lumpur
78754a	<i>Nectria pityrodes</i> var. <i>saccharina</i>	<i>Citrus</i>	1959	<i>Nectria pityrodes</i> var. <i>saccharina</i>	Sabah: Telibong
73186	<i>Nectria pityrodes</i> var. <i>saccharina</i>	<i>Indigofera teysmannii</i>	1958	<i>Nectria pityrodes</i> var. <i>saccharina</i>	Peninsular Malaysia
62005	<i>Nectria pityrodes</i> var. <i>saccharina</i>	dead wood	1955	<i>Nectria pityrodes</i> var. <i>saccharina</i>	Peninsular Malaysia

IMInumber	Name	Substratum/Associated Organism	Year	Current Name	Locality
137400	<i>Nectria rigidiuscula</i>	<i>Theobroma cacao</i>	1969	<i>Albonectria rigidiuscula</i>	Sabah: Tuaran
139543	<i>Nectria rigidiuscula</i>	<i>Theobroma cacao</i> , flowery galls	1969	<i>Albonectria rigidiuscula</i>	Sabah: Bal Estates
116111	<i>Nectria rigidiuscula</i>	Plantae, wilted stem	1965	<i>Albonectria rigidiuscula</i>	Kuala Lumpur: University of Malaya
137398	<i>Nectria rigidiuscula</i>	<i>Theobroma cacao</i>	1969	<i>Albonectria rigidiuscula</i>	Sabah: Tuaran
137399	<i>Nectria rigidiuscula</i>	<i>Theobroma cacao</i>	1969	<i>Albonectria rigidiuscula</i>	Sabah: Tuaran
63956a	<i>Nectria rigidiuscula</i>	<i>Theobroma cacao</i>	1956	<i>Albonectria rigidiuscula</i>	Perak: Selama, Agriculture Station
93094	<i>Nectria rigidiuscula</i>	<i>Pandorea jasminoides</i> , plant, wilted	1962	<i>Albonectria rigidiuscula</i>	Kuala Lumpur
63955	<i>Nectria rigidiuscula</i>	<i>Theobroma cacao</i>	1956	<i>Albonectria rigidiuscula</i>	Pulau Pinang
108302	<i>Nectria rigidiuscula</i>	<i>Hevea</i> , bark	1964	<i>Albonectria rigidiuscula</i>	Kuala Lumpur
92772	<i>Nectria rigidiuscula</i>	<i>Theobroma cacao</i> , branch, dead	1962	<i>Albonectria rigidiuscula</i>	Sabah: Tawau, Tiger Estate
92754	<i>Nectria rigidiuscula</i>	<i>Theobroma cacao</i> , branch	1962	<i>Albonectria rigidiuscula</i>	Sabah
63953	<i>Nectria rigidiuscula</i>	<i>Theobroma cacao</i>	1956	<i>Albonectria rigidiuscula</i>	Terengganu: Jerangau, Federal Experiment Station
63270	<i>Nectria rigidiuscula</i>	<i>Theobroma cacao</i>	1956	<i>Albonectria rigidiuscula</i>	Perak
61047b	<i>Nectria rigidiuscula</i>	<i>Durio zibethinus</i>	-	<i>Albonectria rigidiuscula</i>	Unspecified
63980a	<i>Nectria rigidiuscula</i>	<i>Theobroma cacao</i>	1956	<i>Albonectria rigidiuscula</i>	Perak
62004	<i>Nectria rigidiuscula</i>	<i>Theobroma cacao</i>	1955	<i>Albonectria rigidiuscula</i>	Peninsular Malaysia
68932	<i>Nectria rigidiuscula</i>	<i>Theobroma cacao</i>	1957	<i>Albonectria rigidiuscula</i>	Peninsular Malaysia
63653b	<i>Nectria rigidiuscula</i>	<i>Theobroma cacao</i>	1956	<i>Albonectria rigidiuscula</i>	Peninsular Malaysia
105324	<i>Nectria rigidiuscula</i>	<i>Theobroma cacao</i>	1964	<i>Albonectria rigidiuscula</i>	Sabah: Tuaran
63660b	<i>Nectria rigidiuscula</i>	<i>Theobroma cacao</i>	1956	<i>Albonectria rigidiuscula</i>	Terengganu: Jerangau
79476	<i>Nectria rigidiuscula</i>	<i>Theobroma cacao</i>	1959	<i>Albonectria rigidiuscula</i>	Sarawak: Tarat, Agricultural Station

IMInumber	Name	Substratum/Associated Organism	Year	Current Name	Locality
62241	<i>Nectria rigidiuscula</i>	<i>Theobroma cacao</i>	-	<i>Albonectria rigidiuscula</i>	Unspecified
62230	<i>Nectria rigidiuscula</i>	<i>Theobroma cacao</i>	-	<i>Albonectria rigidiuscula</i>	Unspecified
63977	<i>Nectria rigidiuscula</i>	<i>Theobroma cacao</i>	1956	<i>Albonectria rigidiuscula</i>	Pulau Pinang
62236	<i>Nectria rigidiuscula</i>	<i>Theobroma cacao</i>	-	<i>Albonectria rigidiuscula</i>	Unspecified
51973	<i>Nectria sanguinea</i>	Unspecified	-		Unspecified
63626	<i>Nectria spirostriata</i>	<i>Theobroma cacao</i> , branch, dying	1956	<i>Nectria spirostriata</i>	Selangor: Subang, Cacao Seed Garden
71427	<i>Nectria subquaternata</i>	Plantae, wood, dead; wood, fallen	1956	<i>Bionectria subquaternata</i>	Sarawak
71422	<i>Nectria subquaternata</i>	Plantae, dead wood	1956	<i>Bionectria subquaternata</i>	Sarawak
71413	<i>Nectria subquaternata</i>	<i>Piper nigrum</i>	1956	<i>Bionectria subquaternata</i>	Sarawak
71411	<i>Nectria subquaternata</i>	<i>Piper nigrum</i>	1957	<i>Bionectria subquaternata</i>	Sarawak
179222	<i>Sphaerostilbe repens</i>	<i>Elaeis guineensis</i>	1973	<i>Nectria mauritiicola</i>	Sarawak: Semongok
183195	<i>Sphaerostilbe repens</i>	<i>Elaeis guineensis</i>	1974	<i>Nectria mauritiicola</i>	Sabah
71419	<i>Sphaerostilbe repens</i>	<i>Citrus grandis</i>	1957	<i>Nectria mauritiicola</i>	Sarawak
102219	<i>Sphaerostilbe repens</i>	<i>Persea gratissima</i>	1963	<i>Nectria mauritiicola</i>	Sabah: Ranau, Agriculture Research Station
86628	<i>Sphaerostilbe repens</i>	<i>Hevea brasiliensis</i>	1961	<i>Nectria mauritiicola</i>	Sabah
Family: Niessliaceae					
325486	<i>Monocillium indicum</i>	soil, amended with sulphur	1987	<i>Torulomyces indicus</i>	Peninsular Malaysia
Family: Nitschkiaceae					
68928	<i>Fracchiaria hystricula</i>	Plantae, dead wood	1956		Peninsular Malaysia
104902	<i>Fracchiaria hystricula</i>	<i>Hevea brasiliensis</i>	1964		Sabah: Tawau, Borneo Abaca Ltd, seed garden

IMInumber	Name	Substratum/Associated Organism	Year	Current Name	Locality
Family: Ophiocordycipitaceae					
329242	<i>Hirsutella citriformis</i>	Psyllidae	1988	<i>Hirsutella citriformis</i>	Peninsular Malaysia
349027	<i>Hirsutella versicolor</i>	leafhopper	1986	<i>Hirsutella versicolor</i>	Unspecified
Family: Ophiostomataceae					
181308	<i>Raffaelea variabilis</i>	<i>Lansea grandis</i>	1974	<i>Raffaelea variabilis</i>	Unspecified
Family: Phaeochoraceae					
54446	<i>Cocoicola fusispora</i>	<i>Cocos nucifera</i> , leaf, petiole	-	<i>Cocoicola fusispora</i>	Unspecified
Family: Phyllachoraceae					
35587	<i>Phragmocarpella puiggarii</i>	<i>Bambusa nana</i>	-	<i>Phyllachora tupi</i>	Unspecified
90606	<i>Phyllachora circinata</i> var. <i>sanguinea</i>	<i>Ficus heterophylla</i>	-	<i>Phyllachora circinata</i> var. <i>sanguinea</i>	Unspecified
297330a	<i>Phyllachora coicis</i>	<i>Coix lacryma-jobi</i>	1985	<i>Phyllachora coicis</i>	Sarawak: Semongok
95048	<i>Phyllachora coicis</i>	<i>Coix lacryma-jobi</i>	1962	<i>Phyllachora coicis</i>	Sarawak: Batu Kitang, 1st Division
95041	<i>Phyllachora coicis</i>	<i>Coix lacryma-jobi</i>	1962	<i>Phyllachora coicis</i>	Sarawak: Kalong, 2nd Division
56901	<i>Phyllachora ficuum</i>	<i>Ficus alba</i>	-	<i>Phyllachora ficuum</i>	Unspecified
62930	<i>Phyllachora ficuum</i>	<i>Ficus religiosa</i>	-	<i>Phyllachora ficuum</i>	Unspecified
91509	<i>Phyllachora ischaemi</i>	<i>Chrysopogon aciculatus</i>	1961	<i>Phyllachora tehonis</i>	Sabah: Ranau, Agricultural Station
54486	<i>Phyllachora ischaemi</i>	<i>Ischaemum aristatum</i>	-	<i>Phyllachora tehonis</i>	Unspecified
61990	<i>Phyllachora malloti</i>	<i>Mallotus paniculatus</i>	1955	<i>Phyllachora malloti</i>	Peninsular Malaysia
18725	<i>Phyllachora paspalicola</i>	<i>Digitaria</i>	1939	<i>Phyllachora paspalicola</i>	Kuala Lumpur
320371	<i>Phyllachora pterocarpi</i>	<i>Grevillea robusta</i>	1987	<i>Phyllachora pterocarpi</i>	Pahang: Cameron Highlands, Brinchang

IMInumber	Name	Substratum/Associated Organism	Year	Current Name	Locality
82842	<i>Phyllachora pterocarp</i>	<i>Pterocarpus indicus</i>	1960	<i>Phyllachora pterocarp</i>	Unspecified
54869	<i>Phyllachora pterocarp</i>	<i>Pterocarpus indicus</i>	-	<i>Phyllachora pterocarp</i>	Unspecified
159603	<i>Phyllachora sacchari</i>	<i>Saccharum officinarum</i>	-	<i>Phyllachora sacchari</i>	Sarawak
114580	<i>Phyllachora sacchari</i>	<i>Sorghum almum</i>	1965	<i>Phyllachora sacchari</i>	Sarawak: Tarat, Agriculture Station, 1st. Division
163278a	<i>Phyllachora sacchari</i>	<i>Sorghum sudanense</i>	1971	<i>Phyllachora sacchari</i>	Sarawak: Tarat, Agricultural Station
40993	<i>Phyllachora sacchari</i>	<i>Saccharum officinarum</i>	1944	<i>Phyllachora sacchari</i>	Unspecified
49599	<i>Phyllachora sacchari</i>	<i>Sorghum vulgare</i>	-	<i>Phyllachora sacchari</i>	Unspecified
111036	<i>Phyllachora sacchari</i>	<i>Sorghum sudanense</i>	1964	<i>Phyllachora sacchari</i>	Sarawak: Tarat, Agricultural Station
79379	<i>Phyllachora sacchari</i>	<i>Sorghum vulgare</i>	1959	<i>Phyllachora sacchari</i>	Sabah: Limbawang, Agriculture Station
79332	<i>Phyllachora sacchari</i>	<i>Saccharum officinarum</i>	1959	<i>Phyllachora sacchari</i>	Sabah: Kundasang, Agricultural Station
104515	<i>Phyllachora sacchari</i>	<i>Sorghum</i>	1963	<i>Phyllachora sacchari</i>	Sabah: Veterinary Station, Tawai
63273	<i>Phyllachora sacchari</i>	<i>Saccharum officinarum</i>	1956	<i>Phyllachora sacchari</i>	Perak
63658	<i>Phyllachora sacchari</i>	<i>Andropogon halepensis</i>	1956	<i>Phyllachora sacchari</i>	Peninsular Malaysia
111043	<i>Phyllachora sacchari</i>	<i>Sorghum halepense</i>	1964	<i>Phyllachora sacchari</i>	Sarawak: Tarat Agricultural Station
93306	<i>Phyllachora sacchari</i>	<i>Saccharum officinarum</i>	1962	<i>Phyllachora sacchari</i>	Sarawak
341520	<i>Phyllachora setariicola</i>	<i>Setaria palmifolia</i> , leaf	-	<i>Phyllachora setariicola</i>	Pahang: Cameron Highlands
62204	<i>Phyllachora setariicola</i>	<i>Ottochloa fusca</i>	-	<i>Phyllachora setariicola</i>	Unspecified
92384	<i>Phyllachora yapensis</i> subsp. <i>yapensis</i>	<i>Derris elliptica</i> , leaf spot	1961	<i>Phyllachora yapensis</i> subsp. <i>yapensis</i>	Sarawak
194437	<i>Zimmermanniella trispora</i>	<i>Mangifera indica</i>	1975	<i>Zimmermanniella trispora</i>	Sabah: Tuaran
195240	<i>Zimmermanniella trispora</i>	<i>Mangifera indica</i>	1975	<i>Zimmermanniella trispora</i>	Unspecified
271796	<i>Zimmermanniella trispora</i>	<i>Theobroma cacao</i>	1982	<i>Zimmermanniella trispora</i>	Peninsular Malaysia
232161	<i>Zimmermanniella trispora</i>	<i>Mangifera</i>	1978	<i>Zimmermanniella trispora</i>	Sarawak

IMInumber	Name	Substratum/Associated Organism	Year	Current Name	Locality
Family: Plectosphaerellaceae					
311717	<i>Verticillium cephalosporum</i>	<i>Acacia mangium</i> , root	1986	<i>Pochonia bulbillosa</i>	Pahang: Kemasul
328392	<i>Verticillium dahliae</i>	<i>Zingiber officinale</i>	1988	<i>Verticillium dahliae</i>	Unspecified
50552	<i>Verticillium epiphytum</i>	<i>Coffea liberica</i>	-	<i>Verticillium epiphytum</i>	Unspecified
47181a	<i>Verticillium epiphytum</i>	<i>Hemileia vastatrix</i>	-	<i>Verticillium epiphytum</i>	Unspecified
264729	<i>Verticillium insectorum</i>	Lymantriidae	1981	<i>Verticillium insectorum</i>	Sabah
170736	<i>Verticillium lecanii</i>	<i>Artona catoxantha</i> , dead larva	1972	<i>Lecanicillium lecanii</i>	Sabah
338013	<i>Verticillium lecanii</i>	<i>Lawana conspersa</i>	1988	<i>Lecanicillium lecanii</i>	Selangor: Prang Besar
367613	<i>Verticillium lecanii</i>	<i>Theobroma cacao</i> , root	1995	<i>Lecanicillium lecanii</i>	Sabah: Tuaran
49584	<i>Verticillium lecanii</i>	<i>Brassica rapa</i>	-	<i>Lecanicillium lecanii</i>	Unspecified
245236	<i>Verticillium psalliotae</i>	<i>Elaeis guineensis</i> , waste product, palm oil mill waste	1980	<i>Lecanicillium psalliotae</i>	Kuala Lumpur
263051	<i>Verticillium psalliotae</i>	<i>Coffea</i>	1981	<i>Lecanicillium psalliotae</i>	Peninsular Malaysia
Family: Schizoparmaceae					
281225	<i>Coniella castaneicola</i>	<i>Shorea curtisii</i>	1983	<i>Coniella castaneicola</i>	Peninsular Malaysia
266261a	<i>Coniella fragariae</i>	<i>Eucalyptus alba</i>	1982	<i>Coniella fragariae</i>	Sabah
294069	<i>Coniella fragariae</i>	<i>Mangifera indica</i>	1985	<i>Coniella fragariae</i>	Unspecified
Family: Sordariaceae					
81732	<i>Fimetaria pilosa</i>	<i>Theobroma cacao</i>	1960		Peninsular Malaysia
274678	<i>Gelasinospora brasiliensis</i>	<i>Cocos nucifera</i> , leaf	1983	<i>Gelasinospora brasiliensis</i>	Sarawak
257856	<i>Gelasinospora calospora</i>	<i>Piper nigrum</i>	1981	<i>Gelasinospora calospora</i>	Peninsular Malaysia

IMInumber	Name	Substratum/Associated Organism	Year	Current Name	Locality
364323	<i>Gelasinospora calospora</i>	soil	1986	<i>Gelasinospora calospora</i>	Pahang: Cameron Highlands, Tanah Rata
364324	<i>Gelasinospora seminuda</i>	soil	1986	<i>Gelasinospora seminuda</i>	Pahang: Cameron Highlands, Tanah Rata
160376	<i>Neurospora crassa</i>	forest soil	-	<i>Neurospora crassa</i>	Selangor: Gombak Field Study Centre
245222	<i>Neurospora sitophila</i>	<i>Elaeis guineensis</i> , waste product, palm oil mill waste	1980	<i>Neurospora sitophila</i>	Kuala Lumpur
232230	<i>Neurospora sitophila</i>	<i>Centrosema pubescens</i>	1978	<i>Neurospora sitophila</i>	Peninsular Malaysia
215762	<i>Neurospora sitophila</i>	<i>Gmelina arborea</i>	1977	<i>Neurospora sitophila</i>	Sabah
258486	<i>Neurospora sitophila</i>	<i>Cocos nucifera</i>	1981	<i>Neurospora sitophila</i>	Sabah: Tuaran
188870	<i>Sordaria fimicola</i>	<i>Hydrilla verticillata</i>	1974	<i>Sordaria fimicola</i>	Sabah
245225	<i>Sordaria fimicola</i>	<i>Elaeis guineensis</i> , waste product, palm oil mill waste	1980	<i>Sordaria fimicola</i>	Kuala Lumpur
245223	<i>Sordaria fimicola</i>	<i>Elaeis guineensis</i> , waste product, palm oil mill waste	1980	<i>Sordaria fimicola</i>	Kuala Lumpur
303010	<i>Sordaria fimicola</i>	<i>Eugenia grandis</i>	1986	<i>Sordaria fimicola</i>	Kuala Lumpur
346274	<i>Sordaria fimicola</i>	<i>Rosa</i>	-	<i>Sordaria fimicola</i>	Peninsular Malaysia
254198	<i>Sordaria fimicola</i>	<i>Gmelina arborea</i> , seed	1980	<i>Sordaria fimicola</i>	Peninsular Malaysia

Family: Thyridiaceae

328734	<i>Bivonella chrysomella</i>	Bambusoideae, stem, old	1978		Sarawak: Gunong Mulu National Park
--------	------------------------------	-------------------------	------	--	------------------------------------

IMI number	Name	Substratum/Associated Organism	Year	Current Name	Locality
Family: Valsaceae					
202620	<i>Cytospora eucalypticola</i>	<i>Eucalyptus</i>	1976	<i>Cytospora eucalypticola</i>	Unspecified
348561	<i>Cytospora eucalypticola</i>	<i>Eucalyptus globulus</i>	1991	<i>Cytospora eucalypticola</i>	Sabah: Sipitang, Sabah Forest Industries (SFI)
357717b	<i>Cytospora rhizophorae</i>	<i>Rhizophora apiculata</i> , wood	1993	<i>Cytospora rhizophorae</i>	Selangor: Morib mangrove
62770a	<i>Valsa eugeniae</i>	<i>Eugenia aquea</i>	1956	<i>Valsa eugeniae</i>	Kuala Lumpur
62499a	<i>Valsa eugeniae</i>	<i>Eugenia aquea</i>	1956	<i>Valsa eugeniae</i>	Kuala Lumpur
58385	<i>Valsa eugeniae</i>	<i>Eugenia aromatica</i>	1954	<i>Valsa eugeniae</i>	Unspecified
91686	<i>Valsa eugeniae</i>	<i>Syzygium aromaticum</i> , stem	1962	<i>Valsa eugeniae</i>	Kuala Lumpur
56910	<i>Valsa eugeniae</i>	<i>Eugenia caryophyllata</i>	-	<i>Valsa eugeniae</i>	Unspecified
58387	<i>Valsa eugeniae</i>	<i>Eugenia aromatica</i>	1954	<i>Valsa eugeniae</i>	Unspecified
58386	<i>Valsa eugeniae</i>	<i>Eugenia aromatica</i>	1954	<i>Valsa eugeniae</i>	Unspecified
110075	<i>Valsa fallax</i>	<i>Musa textilis</i>	1964		Sarawak: Kuching, Department of Agriculture
Family: Xylariaceae					
339067	<i>Ascotricha chartarum</i>	<i>Theobroma cacao</i>	1990	<i>Ascotricha chartarum</i>	Sabah: Lahad Datu
339068	<i>Ascotricha xylina</i>	<i>Theobroma cacao</i>	1990	<i>Ascotricha xylina</i>	Sabah: Lahad Datu
320359	<i>Hypoxylon archeri</i>	Plantae, dead wood	1987	<i>Annulohypoxylon archeri</i>	Pahang
320195	<i>Hypoxylon bovei</i>	Plantae, dead wood	1987	<i>Annulohypoxylon bovei</i> var. <i>bovei</i>	Pahang: Cameron Highlands
60073	<i>Hypoxylon comedens</i>	Unspecified			Sarawak
271367	<i>Hypoxylon fragiforme</i>	<i>Cocos nucifera</i>	1982	<i>Hypoxylon fragiforme</i>	Sabah

IMInumber	Name	Substratum/Associated Organism	Year	Current Name	Locality
62225	<i>Hypoxylon nummularium</i> var. <i>australe</i>	Plantae, dead wood	-	<i>Biscogniauxia capnodes</i> var. <i>rumpens</i>	Unspecified
352757	<i>Hypoxylon rubiginosum</i> var. <i>tropicum</i>	<i>Dipterocarpus</i>	-	<i>Hypoxylon cinnabarinum</i>	Sabah
169767	<i>Hypoxylon serpens</i>	<i>Theobroma cacao</i>	1972	<i>Nemania serpens</i> var. <i>serpens</i>	East Malaysia
169770	<i>Hypoxylon serpens</i>	<i>Theobroma cacao</i>	1972	<i>Nemania serpens</i> var. <i>serpens</i>	East Malaysia
171492	<i>Hypoxylon serpens</i>	<i>Zingiber officinale</i>	1972	<i>Nemania serpens</i> var. <i>serpens</i>	Sabah
196493	<i>Hypoxylon stygium</i>	<i>Dipterocarpus baudii</i>	-	<i>Annulohypoxylon stygium</i> var. <i>stygium</i>	Peninsular Malaysia
62936	<i>Hypoxylon stygium</i>	Plantae, dead wood	-	<i>Annulohypoxylon stygium</i> var. <i>stygium</i>	Unspecified
10680	<i>Hypoxylon tinctor</i>	<i>Persea americana</i>	1939	<i>Hypoxylon tinctor</i>	Unspecified
10681	<i>Hypoxylon tinctor</i>	<i>Persea americana</i>	-	<i>Hypoxylon tinctor</i>	Unspecified
62234	<i>Hypoxylon truncatum</i>	Plantae, dead wood	-	<i>Annulohypoxylon truncatum</i>	Unspecified
196644	<i>Nodulisporium gregarium</i>	<i>Dipterocarpus baudii</i> , branches	-	<i>Nodulisporium gregarium</i>	Selangor: Kepong
202603	<i>Nodulisporium gregarium</i>	<i>Muntingia calabura</i>	1976	<i>Nodulisporium gregarium</i>	Unspecified
202605	<i>Nodulisporium gregarium</i>	<i>Artemisia vulgaris</i>	1976	<i>Nodulisporium gregarium</i>	Unspecified
180069	<i>Nodulisporium gregarium</i>	<i>Citrus nobilis</i>	1973	<i>Nodulisporium gregarium</i>	Sabah
194230	<i>Nodulisporium gregarium</i>	<i>Phalaenopsis amabilis</i>	1975	<i>Nodulisporium gregarium</i>	Unspecified
203363	<i>Nodulisporium gregarium</i>	<i>Gmelina arborea</i>	1976	<i>Nodulisporium gregarium</i>	Unspecified
181157	<i>Nodulisporium gregarium</i>	soil	1973	<i>Nodulisporium gregarium</i>	Unspecified
243080	<i>Nodulisporium gregarium</i>	<i>Zingiber officinale</i>	1979	<i>Nodulisporium gregarium</i>	Sabah: Tuaran, Agricultural Research Centre
277940	<i>Nodulisporium gregarium</i>	<i>Peperomia argyreia</i>	1983	<i>Nodulisporium gregarium</i>	Sarawak
232910	<i>Nodulisporium gregarium</i>	<i>Oryza sativa</i> , milled seed	1978	<i>Nodulisporium gregarium</i>	Peninsular Malaysia

IMInumber	Name	Substratum/Associated Organism	Year	Current Name	Locality
215754	<i>Nodulisporium gregarium</i>	<i>Theobroma cacao</i>	1977	<i>Nodulisporium gregarium</i>	Sabah
329767	<i>Nodulisporium gregarium</i>	<i>Theobroma cacao</i>	1988	<i>Nodulisporium gregarium</i>	Kuala Lumpur
335970	<i>Nodulisporium gregarium</i>	<i>Theobroma cacao</i>	1989	<i>Nodulisporium gregarium</i>	Sabah: Lahad Datu
357130	<i>Nodulisporium gregarium</i>	ornamental lily, tip rot	1993	<i>Nodulisporium gregarium</i>	Pahang: Cameron Highlands
356946	<i>Nodulisporium honiaraense</i>	Unspecified	1990	<i>Nodulisporium honiaraense</i>	Pahang: Bukit Rengit Forest Reserve
192556	<i>Nodulisporium indicum</i>	<i>Theobroma cacao</i>	1975	<i>Nodulisporium indicum</i>	Sabah: Tuaran
196802	<i>Nodulisporium indicum</i>	<i>Mangifera indica</i>	-	<i>Nodulisporium indicum</i>	Sabah
210418	<i>Rosellinia elaeicola</i>	<i>Elaeis guineensis</i>	1976	<i>Stilbohypoxylon elaeicola</i>	Sabah: Tawau
54448	<i>Rosellinia formosa</i>	<i>Musa textilis</i>	-		Unspecified
154200	<i>Ustulina deusta</i>	<i>Camellia sinensis</i>	1970	<i>Kretzschmaria deusta</i>	Kuala Lumpur
154199	<i>Ustulina deusta</i>	<i>Hevea brasiliensis</i>	1970	<i>Kretzschmaria deusta</i>	Kuala Lumpur
151849	<i>Ustulina deusta</i>	<i>Bambusa</i>	1970	<i>Kretzschmaria deusta</i>	Kuala Lumpur
357155	<i>Ustulina deusta</i>	<i>Elaeis guineensis</i> , stem base	-	<i>Kretzschmaria deusta</i>	Sarawak
108703	<i>Ustulina deusta</i>	<i>Hevea brasiliensis</i>	1964	<i>Kretzschmaria deusta</i>	Unspecified
68925	<i>Ustulina deusta</i>	<i>Sapium discolor</i>	1956	<i>Kretzschmaria deusta</i>	Pulau Pinang
93674	<i>Ustulina deusta</i>	<i>Hevea brasiliensis</i>	-	<i>Kretzschmaria deusta</i>	Unspecified
99881	<i>Ustulina deusta</i>	<i>Hevea brasiliensis</i> , rotting wood	1963	<i>Kretzschmaria deusta</i>	Kuala Lumpur
62587	<i>Ustulina deusta</i>	<i>Cerbera odollam</i>	-	<i>Kretzschmaria deusta</i>	Unspecified
109653	<i>Ustulina deusta</i>	<i>Hevea brasiliensis</i>	1964	<i>Kretzschmaria deusta</i>	Kuala Lumpur: Rubber Research Institute
124175	<i>Ustulina zonata</i>	<i>Theobroma cacao</i>	1966	<i>Kretzschmaria zonata</i>	Sabah: Tuaran, Agricultural Research Centre
303376	<i>Virgaria nigra</i>	<i>Paphiopedilum niveum</i> , root	1985	<i>Virgaria nigra</i>	Kedah

IMI number	Name	Substratum/Associated Organism	Year	Current Name	Locality
353068	<i>Virgaria nigra</i>	Angiospermae, decaying leaf	1990	<i>Virgaria nigra</i>	Pahang: Lepar Forest Reserve
13428	<i>Xylaria dealbata</i>	Unspecified	1920		Sabah: Sandakan
102223b	<i>Xylaria feejeensis</i>	<i>Theobroma cacao</i> , bark, dead	1963		Sabah: Litang Estate
166153	<i>Xylaria hypoxylon</i>	<i>Cocos nucifera</i>	1972	<i>Xylaria hypoxylon</i>	Unspecified
166145	<i>Xylaria hypoxylon</i>	<i>Cocos nucifera</i>	1972	<i>Xylaria hypoxylon</i>	Unspecified
166535	<i>Xylaria hypoxylon</i>	<i>Theobroma cacao</i>	1972	<i>Xylaria hypoxylon</i>	Sabah
179812	<i>Xylaria hypoxylon</i>	<i>Oryza sativa</i>	1973	<i>Xylaria hypoxylon</i>	Sabah
13444	<i>Xylaria ianthinovelutina</i>	<i>Persea gratissima</i> , seed	1939		Unspecified
372582	<i>Xylaria ianthinovelutina</i>	Bombacaceae	1931		Sabah: Mt. Kinabalu, Dalas-Tenompok
130838	<i>Xylaria limiae</i>	dead leaf	1967		Perak: Maxwell Hill
320194	<i>Xylaria obovata</i>	Plantae, dead wood	1987	<i>Xylaria obovata</i>	Pahang: Cameron Highlands

Phylum: Basidiomycota

Class: Agaricomycetes

Family: Agaricaceae

42735	<i>Calvatia lilacina</i>	Unspecified	-	<i>Calvatia lilacina</i>	Unspecified
-------	--------------------------	-------------	---	--------------------------	-------------

Family: Atheliaceae

398631	<i>Amphinema byssoides</i>	Unspecified	2007	<i>Amphinema byssoides</i>	Selangor: Kajang, MPOB UKM Research Station
137510	<i>Athelia rolfsii</i>	<i>Arachis hypogaea</i>	1969	<i>Athelia rolfsii</i>	Kuala Lumpur

IMInumber	Name	Substratum/Associated Organism	Year	Current Name	Locality
Family: Auriculariaceae					
54893	<i>Auricularia polytricha</i>	<i>Tephrosia candida</i>	-	<i>Auricularia polytricha</i>	Unspecified
54454	<i>Auricularia polytricha</i>	<i>Camellia sinensis</i>	-	<i>Auricularia polytricha</i>	Unspecified
Family: Botryobasidiaceae					
353051	<i>Alysidium resiniae</i>	Unspecified	1989	<i>Alysidium resiniae</i> var. <i>resinae</i>	Pahang: Lepar Forest Reserve
Family: Ceratobasidiaceae					
292229	<i>Ceratobasidium cornigerum</i>	<i>Paraserianthes falcataria</i>	1984	<i>Ceratobasidium cornigerum</i>	Perak: Lumut
335156	<i>Ceratobasidium cornigerum</i>	<i>Coffea canephora</i> , foot rot	1989	<i>Ceratobasidium cornigerum</i>	Sabah: Keningau
358092	<i>Ceratobasidium cornigerum</i>	Palmae	-	<i>Ceratobasidium cornigerum</i>	Peninsular Malaysia
305734	<i>Oncobasidium theobromae</i>	<i>Theobroma cacao</i>	1986	<i>Thanatephorus theobromae</i>	Unspecified
83760	<i>Pellicularia koleroga</i>	<i>Coffea robusta</i>	1960	<i>Corticium koleroga</i>	Sabah
96538	<i>Rhizoctonia lamellifera</i>	<i>Elaeis guineensis</i>	-	<i>Macrophomina phaseolina</i>	Unspecified
81734	<i>Rhizoctonia lamellifera</i>	<i>Theobroma cacao</i>	1960	<i>Macrophomina phaseolina</i>	Peninsular Malaysia
285970	<i>Rhizoctonia oryzae-sativae</i>	<i>Oryza sativa</i>	1984	<i>Rhizoctonia oryzae-sativae</i>	Pulau Pinang: Bumbong Lima
289800	<i>Rhizoctonia oryzae-sativae</i>	<i>Oryza sativa</i>	1984	<i>Rhizoctonia oryzae-sativae</i>	Sabah: Tambunan
302451	<i>Rhizoctonia oryzae-sativae</i>	<i>Oryza sativa</i>	1985	<i>Rhizoctonia oryzae-sativae</i>	Unspecified
62599	<i>Rhizoctonia oryzae-sativae</i>	<i>Oryza sativa</i>	-	<i>Rhizoctonia oryzae-sativae</i>	Unspecified
20697	<i>Rhizoctonia solani</i>	<i>Oryza sativa</i>	-	<i>Thanatephorus cucumeris</i>	Unspecified
361189	<i>Rhizoctonia solani</i>	<i>Oryza sativa</i>	1993	<i>Thanatephorus cucumeris</i>	Kedah: Jitra
361190	<i>Rhizoctonia solani</i>	<i>Oryza sativa</i>	1993	<i>Thanatephorus cucumeris</i>	Perak: Parit
361191	<i>Rhizoctonia solani</i>	<i>Oryza sativa</i>	1993	<i>Thanatephorus cucumeris</i>	Terengganu
38881	<i>Rhizoctonia solani</i>	<i>Eleusine indica</i>	1949	<i>Thanatephorus cucumeris</i>	Unspecified

IMI number	Name	Substratum/Associated Organism	Year	Current Name	Locality
203605	<i>Thanatephorus cucumeris</i>	<i>Arachis hypogaea</i>	1976	<i>Thanatephorus cucumeris</i>	Sabah
119399	<i>Thanatephorus cucumeris</i>	<i>Pueraria phaseoloides</i>	1966	<i>Thanatephorus cucumeris</i>	Kuala Lumpur: Rubber Research Institute
206736	<i>Thanatephorus cucumeris</i>	<i>Solanum tuberosum</i>	1976	<i>Thanatephorus cucumeris</i>	Unspecified
127658	<i>Thanatephorus cucumeris</i>	<i>Brassica juncea</i> var. <i>rugosa</i>	1967	<i>Thanatephorus cucumeris</i>	Sabah
20704	<i>Thanatephorus cucumeris</i>	<i>Baoella ruleria</i> ?	-	<i>Thanatephorus cucumeris</i>	Unspecified
206740	<i>Thanatephorus cucumeris</i>	<i>Momordica charantia</i>	1976	<i>Thanatephorus cucumeris</i>	Unspecified
123939	<i>Thanatephorus cucumeris</i>	<i>Elaeis guineensis</i>	1966	<i>Thanatephorus cucumeris</i>	Selangor: Banting, Oil Palm Research Station
119400	<i>Thanatephorus cucumeris</i>	<i>Pueraria phaseoloides</i>	1966	<i>Thanatephorus cucumeris</i>	Kuala Lumpur: Rubber Research Institute
198532	<i>Thanatephorus cucumeris</i>	<i>Erechtites valerianaefolia</i>	1975	<i>Thanatephorus cucumeris</i>	Unspecified
200361	<i>Thanatephorus cucumeris</i>	<i>Oryza sativa</i>	1976	<i>Thanatephorus cucumeris</i>	Sarawak
127659	<i>Thanatephorus cucumeris</i>	<i>Musa textilis</i>	1967	<i>Thanatephorus cucumeris</i>	Sabah
189515	<i>Thanatephorus cucumeris</i>	<i>Begonia</i>	1974	<i>Thanatephorus cucumeris</i>	Sabah
175652	<i>Thanatephorus cucumeris</i>	<i>Amaranthus gangeticus</i>	1973	<i>Thanatephorus cucumeris</i>	Sabah: Tuaran, Agricultural Research Centre
176378	<i>Thanatephorus cucumeris</i>	<i>Curcuma domestica</i>	1973	<i>Thanatephorus cucumeris</i>	Sabah
176379	<i>Thanatephorus cucumeris</i>	<i>Momordica charantia</i>	1973	<i>Thanatephorus cucumeris</i>	Sabah
194223	<i>Thanatephorus cucumeris</i>	<i>Solanum tuberosum</i>	1975	<i>Thanatephorus cucumeris</i>	Unspecified
189511	<i>Thanatephorus cucumeris</i>	<i>Vigna unguiculata</i>	1974	<i>Thanatephorus cucumeris</i>	Sabah
189512	<i>Thanatephorus cucumeris</i>	<i>Ipomoea reptans</i>	1974	<i>Thanatephorus cucumeris</i>	Sabah
177790	<i>Thanatephorus cucumeris</i>	<i>Saccharum officinarum</i>	1973	<i>Thanatephorus cucumeris</i>	Sabah
147350	<i>Thanatephorus cucumeris</i>	<i>Theobroma cacao</i>	1970	<i>Thanatephorus cucumeris</i>	Sabah: Agricultural Research Centre

IMInumber	Name	Substratum/Associated Organism	Year	Current Name	Locality
192549	<i>Thanatephorus cucumeris</i>	<i>Vicia faba</i>	1975	<i>Thanatephorus cucumeris</i>	Sabah: Tuaran
179809	<i>Thanatephorus cucumeris</i>	<i>Syzygium aromaticum</i>	1973	<i>Thanatephorus cucumeris</i>	Sabah
149038	<i>Thanatephorus cucumeris</i>	<i>Brassica rapa</i>	1970	<i>Thanatephorus cucumeris</i>	Kuala Lumpur
157953	<i>Thanatephorus cucumeris</i>	<i>Zea mays</i>	1971	<i>Thanatephorus cucumeris</i>	Unspecified
189510	<i>Thanatephorus cucumeris</i>	<i>Vigna unguiculata</i>	1974	<i>Thanatephorus cucumeris</i>	Sabah
184931	<i>Thanatephorus cucumeris</i>	<i>Piper nigrum</i>	-	<i>Thanatephorus cucumeris</i>	Sabah: Lasaran
159550	<i>Thanatephorus cucumeris</i>	<i>Oryza sativa</i>	-	<i>Thanatephorus cucumeris</i>	Sarawak: Paya Paloh
189517	<i>Thanatephorus cucumeris</i>	<i>Hevea brasiliensis</i>	1974	<i>Thanatephorus cucumeris</i>	Sabah
149042	<i>Thanatephorus cucumeris</i>	<i>Sorghum vulgare</i>	1970	<i>Thanatephorus cucumeris</i>	Kuala Lumpur
149041	<i>Thanatephorus cucumeris</i>	<i>Solanum melongena</i>	1970	<i>Thanatephorus cucumeris</i>	Kuala Lumpur
189518	<i>Thanatephorus cucumeris</i>	<i>Hevea brasiliensis</i>	1974	<i>Thanatephorus cucumeris</i>	Sabah
158722	<i>Thanatephorus cucumeris</i>	<i>Piper nigrum</i>	-	<i>Thanatephorus cucumeris</i>	Sabah: Tuaran
189522	<i>Thanatephorus cucumeris</i>	<i>Lycopersicon esculentum</i>	1974	<i>Thanatephorus cucumeris</i>	Sabah
189520	<i>Thanatephorus cucumeris</i>	<i>Elaeis guineensis</i>	1974	<i>Thanatephorus cucumeris</i>	Sabah
189519	<i>Thanatephorus cucumeris</i>	<i>Rorippa nasturtium-aquaticum</i>	1974	<i>Thanatephorus cucumeris</i>	Sabah
189513	<i>Thanatephorus cucumeris</i>	<i>Gerbera jamesonii</i>	1974	<i>Thanatephorus cucumeris</i>	Sabah
171582	<i>Thanatephorus cucumeris</i>	<i>Vitis vinifera</i>	1972	<i>Thanatephorus cucumeris</i>	Sabah
169740	<i>Thanatephorus cucumeris</i>	<i>Theobroma cacao</i>	1972	<i>Thanatephorus cucumeris</i>	East Malaysia
187474	<i>Thanatephorus cucumeris</i>	<i>Hibiscus esculentus</i> , seeds	-	<i>Thanatephorus cucumeris</i>	Peninsular Malaysia
184930	<i>Thanatephorus cucumeris</i>	<i>Piper nigrum</i>	-	<i>Thanatephorus cucumeris</i>	Sabah: Lasaran
170729	<i>Thanatephorus cucumeris</i>	<i>Allium fistulosum</i>	1972	<i>Thanatephorus cucumeris</i>	Sabah
171486	<i>Thanatephorus cucumeris</i>	<i>Crotalaria mucronata</i>	1972	<i>Thanatephorus cucumeris</i>	Sabah
168209	<i>Thanatephorus cucumeris</i>	<i>Brassica chinensis</i> var. <i>communis</i>	1972	<i>Thanatephorus cucumeris</i>	Sabah

IMI number	Name	Substratum/Associated Organism	Year	Current Name	Locality
133831	<i>Thanatephorus cucumeris</i>	<i>Durio zibethinus</i>	1968	<i>Thanatephorus cucumeris</i>	Sabah
184758	<i>Thanatephorus cucumeris</i>	<i>Hevea brasiliensis</i>	-	<i>Thanatephorus cucumeris</i>	Sabah
171489	<i>Thanatephorus cucumeris</i>	<i>Saccharum officinarum</i>	1972	<i>Thanatephorus cucumeris</i>	Sabah
171500	<i>Thanatephorus cucumeris</i>	<i>Piper nigrum</i>	1972	<i>Thanatephorus cucumeris</i>	Sabah
140021	<i>Thanatephorus cucumeris</i>	<i>Zea mays</i>	1969	<i>Thanatephorus cucumeris</i>	Kuala Lumpur
156190	<i>Thanatephorus cucumeris</i>	<i>Durio zibethinus</i>	1971	<i>Thanatephorus cucumeris</i>	Kuala Lumpur
137509	<i>Thanatephorus cucumeris</i>	<i>Arachis hypogaea</i>	1969	<i>Thanatephorus cucumeris</i>	Kuala Lumpur
150960	<i>Thanatephorus cucumeris</i>	<i>Zea mays</i>	1970	<i>Thanatephorus cucumeris</i>	Sarawak
172354	<i>Thanatephorus cucumeris</i>	<i>Pisum sativum</i>	1973	<i>Thanatephorus cucumeris</i>	Sabah
183150	<i>Thanatephorus cucumeris</i>	<i>Brassica chinensis</i> var. <i>communis</i>	1974	<i>Thanatephorus cucumeris</i>	Sabah: Tuaran
189506	<i>Thanatephorus cucumeris</i>	<i>Psophocarpus tetragonolobus</i>	1974	<i>Thanatephorus cucumeris</i>	Sabah
195766	<i>Thanatephorus cucumeris</i>	<i>Chrysanthemum</i>	-	<i>Thanatephorus cucumeris</i>	Selangor: Sungai Buloh
189507	<i>Thanatephorus cucumeris</i>	<i>Capsicum annum</i>	1974	<i>Thanatephorus cucumeris</i>	Sabah
189508	<i>Thanatephorus cucumeris</i>	<i>Capsicum frutescens</i>	1974	<i>Thanatephorus cucumeris</i>	Sabah
136091	<i>Thanatephorus cucumeris</i>	<i>Oryza sativa</i>	1968	<i>Thanatephorus cucumeris</i>	Sabah: Tuaran, Agricultural Research Centre
136092	<i>Thanatephorus cucumeris</i>	<i>Oryza sativa</i>	1968	<i>Thanatephorus cucumeris</i>	Sabah: Tuaran, Agricultural Research Centre
136884	<i>Thanatephorus cucumeris</i>	<i>Vigna unguiculata</i>	1969	<i>Thanatephorus cucumeris</i>	Kuala Lumpur: Ministry of Agriculture Co-operatives
192469	<i>Thanatephorus cucumeris</i>	<i>Hibiscus esculentus</i>	1975	<i>Thanatephorus cucumeris</i>	Peninsular Malaysia
171503	<i>Thanatephorus cucumeris</i>	<i>Glycine max</i>	1972	<i>Thanatephorus cucumeris</i>	Unspecified
208640	<i>Thanatephorus cucumeris</i>	<i>Cynodon dactylon</i>	1976	<i>Thanatephorus cucumeris</i>	Unspecified

IMI number	Name	Substratum/Associated Organism	Year	Current Name	Locality
281233	<i>Thanatephorus cucumeris</i>	<i>Shorea curtisii</i>	1983	<i>Thanatephorus cucumeris</i>	Peninsular Malaysia
233705	<i>Thanatephorus cucumeris</i>	<i>Zea mays</i>	1978	<i>Thanatephorus cucumeris</i>	Sabah
267510	<i>Thanatephorus cucumeris</i>	<i>Durio zibethinus</i>	1982	<i>Thanatephorus cucumeris</i>	Sabah
224146	<i>Thanatephorus cucumeris</i>	<i>Vigna unguiculata</i>	1978	<i>Thanatephorus cucumeris</i>	Unspecified
242032	<i>Thanatephorus cucumeris</i>	<i>Solanum tuberosum</i>	1979	<i>Thanatephorus cucumeris</i>	Sabah
231960	<i>Thanatephorus cucumeris</i>	<i>Elaeis guineensis</i>	1978	<i>Thanatephorus cucumeris</i>	Sabah
224147	<i>Thanatephorus cucumeris</i>	<i>Vigna unguiculata</i>	1978	<i>Thanatephorus cucumeris</i>	Unspecified
242017	<i>Thanatephorus cucumeris</i>	<i>Mangifera indica</i>	1979	<i>Thanatephorus cucumeris</i>	Sabah
277358	<i>Thanatephorus cucumeris</i>	<i>Brassica oleracea</i> , leaf, rotting	1983	<i>Thanatephorus cucumeris</i>	Kuala Lumpur
271373	<i>Thanatephorus cucumeris</i>	<i>Calamus trachycoleus</i>	1982	<i>Thanatephorus cucumeris</i>	Sabah
271381	<i>Thanatephorus cucumeris</i>	<i>Pisum sativum</i>	1982	<i>Thanatephorus cucumeris</i>	Sabah
293470	<i>Thanatephorus cucumeris</i>	<i>Brassica oleracea</i> var. <i>capitata</i>	1984	<i>Thanatephorus cucumeris</i>	Sabah: Kg. Kauluan
281027	<i>Thanatephorus cucumeris</i>	<i>Theobroma cacao</i>	1983	<i>Thanatephorus cucumeris</i>	Sabah
228963	<i>Thanatephorus cucumeris</i>	plant material, decomposing	1978	<i>Thanatephorus cucumeris</i>	Peninsular Malaysia
293469	<i>Thanatephorus cucumeris</i>	<i>Brassica oleracea</i> var. <i>capitata</i>	1984	<i>Thanatephorus cucumeris</i>	Sabah: Kg. Kauluan
243081	<i>Thanatephorus cucumeris</i>	<i>Zingiber officinale</i>	1979	<i>Thanatephorus cucumeris</i>	Sabah: Tuaran, Agricultural Research Centre
285733	<i>Thanatephorus cucumeris</i>	<i>Capsicum</i>	1983	<i>Thanatephorus cucumeris</i>	Sabah: Kundasang
208679	<i>Thanatephorus cucumeris</i>	Unspecified	1976	<i>Thanatephorus cucumeris</i>	Unspecified
208683	<i>Thanatephorus cucumeris</i>	Unspecified	1976	<i>Thanatephorus cucumeris</i>	Unspecified
213408	<i>Thanatephorus cucumeris</i>	<i>Vigna sinensis</i>	1976	<i>Thanatephorus cucumeris</i>	Sarawak

IMInumber	Name	Substratum/Associated Organism	Year	Current Name	Locality
248121	<i>Thanatephorus cucumeris</i>	<i>Piper nigrum</i>	1980	<i>Thanatephorus cucumeris</i>	Sabah: Tuaran, Agricultural Research Centre
213410	<i>Thanatephorus cucumeris</i>	<i>Vigna sinensis</i>	1977	<i>Thanatephorus cucumeris</i>	Sarawak
233682	<i>Thanatephorus cucumeris</i>	<i>Zingiber officinale</i>	1978	<i>Thanatephorus cucumeris</i>	Sabah
248126	<i>Thanatephorus cucumeris</i>	<i>Calamus manan</i>	1980	<i>Thanatephorus cucumeris</i>	Sabah: Tuaran, Agricultural Research Centre
223548	<i>Thanatephorus cucumeris</i>	<i>Solanum tuberosum</i>	1977	<i>Thanatephorus cucumeris</i>	Sabah
224145	<i>Thanatephorus cucumeris</i>	<i>Vigna unguiculata</i>	1978	<i>Thanatephorus cucumeris</i>	Unspecified
245983	<i>Thanatephorus cucumeris</i>	<i>Citrus sinensis</i>	1980	<i>Thanatephorus cucumeris</i>	Sarawak
285740	<i>Thanatephorus cucumeris</i>	<i>Zingiber officinale</i>	1983	<i>Thanatephorus cucumeris</i>	Sabah: Tuaran
285747	<i>Thanatephorus cucumeris</i>	<i>Durio zibethinus</i>	1984	<i>Thanatephorus cucumeris</i>	Sabah: Menggatal
285752	<i>Thanatephorus cucumeris</i>	<i>Fragaria</i>	1984	<i>Thanatephorus cucumeris</i>	Sabah: Kundasang
285753	<i>Thanatephorus cucumeris</i>	<i>Fragaria</i>	1984	<i>Thanatephorus cucumeris</i>	Sabah: Kundasang
254259	<i>Thanatephorus cucumeris</i>	<i>Piper nigrum</i>	1980	<i>Thanatephorus cucumeris</i>	Peninsular Malaysia
277640	<i>Thanatephorus cucumeris</i>	<i>Oryza sativa</i>	1983	<i>Thanatephorus cucumeris</i>	Sabah
215760	<i>Thanatephorus cucumeris</i>	<i>Albizia falcata</i>	1977	<i>Thanatephorus cucumeris</i>	Sabah
269329	<i>Thanatephorus cucumeris</i>	<i>Phaseolus aureus</i>	1982	<i>Thanatephorus cucumeris</i>	Sarawak
310116	<i>Thanatephorus cucumeris</i>	<i>Oryza sativa</i>	1986	<i>Thanatephorus cucumeris</i>	Sabah: Tuaran
306159	<i>Thanatephorus cucumeris</i>	<i>Syzygium aromaticum</i>	1986	<i>Thanatephorus cucumeris</i>	Sabah: Tawau
311476	<i>Thanatephorus cucumeris</i>	<i>Amaranthus gangeticus</i>	1986	<i>Thanatephorus cucumeris</i>	Sabah: Kudat
303008	<i>Thanatephorus cucumeris</i>	<i>Juniperus</i>	1986	<i>Thanatephorus cucumeris</i>	Kuala Lumpur
317976	<i>Thanatephorus cucumeris</i>	<i>Vigna sesquipedalis</i>	1987	<i>Thanatephorus cucumeris</i>	Sarawak
310106	<i>Thanatephorus cucumeris</i>	<i>Nicotiana tabacum</i>	1986	<i>Thanatephorus cucumeris</i>	Sabah: Tambunan
330513	<i>Thanatephorus cucumeris</i>	<i>Piper nigrum</i>	1988	<i>Thanatephorus cucumeris</i>	Sabah
321568	<i>Thanatephorus cucumeris</i>	<i>Psidium guajava</i>	1987	<i>Thanatephorus cucumeris</i>	Sabah: Beaufort

IMI number	Name	Substratum/Associated Organism	Year	Current Name	Locality
327700	<i>Thanatephorus cucumeris</i>	<i>Cyphomandra</i>	1988	<i>Thanatephorus cucumeris</i>	Sabah: Kundasang
317703	<i>Thanatephorus cucumeris</i>	<i>Amaranthus gangeticus</i>	1987	<i>Thanatephorus cucumeris</i>	Sarawak
311462	<i>Thanatephorus cucumeris</i>	<i>Brassica chinensis</i>	1986	<i>Thanatephorus cucumeris</i>	Penampang
332005	<i>Thanatephorus cucumeris</i>	<i>Syzygium aromaticum</i>	1989	<i>Thanatephorus cucumeris</i>	Sabah: Tawau, Semporna
40995	<i>Thanatephorus cucumeris</i>	<i>Phaseolus solani</i>	-	<i>Thanatephorus cucumeris</i>	Unspecified
358844	<i>Thanatephorus cucumeris</i>	<i>Amaranthus gangeticus</i>	-	<i>Thanatephorus cucumeris</i>	Sarawak: Kuching, Siburan
45076	<i>Thanatephorus cucumeris</i>	<i>Brassica campestris</i> var. <i>rapa</i>	-	<i>Thanatephorus cucumeris</i>	Unspecified
53233	<i>Thanatephorus cucumeris</i>	<i>Pachyrhizus erosus</i>	-	<i>Thanatephorus cucumeris</i>	Unspecified
53235	<i>Thanatephorus cucumeris</i>	<i>Ornithopus sativus</i>	-	<i>Thanatephorus cucumeris</i>	Unspecified
358845	<i>Thanatephorus cucumeris</i>	<i>Amaranthus gangeticus</i> , leaf spot	1993	<i>Thanatephorus cucumeris</i>	Sarawak: Kuching, Siburan
45074	<i>Thanatephorus cucumeris</i>	<i>Brassica oleracea</i>	-	<i>Thanatephorus cucumeris</i>	Unspecified
38868	<i>Thanatephorus cucumeris</i>	<i>Brassica oleracea</i> var. <i>botrytis</i>	1947	<i>Thanatephorus cucumeris</i>	Unspecified
49592	<i>Thanatephorus cucumeris</i>	<i>Phaseolus mungo</i>	-	<i>Thanatephorus cucumeris</i>	Unspecified
346231	<i>Thanatephorus cucumeris</i>	<i>Brassica rapa</i>	1991	<i>Thanatephorus cucumeris</i>	Sarawak: Miri, Riam
45079	<i>Thanatephorus cucumeris</i>	<i>Benincasa cerifera</i>	-	<i>Thanatephorus cucumeris</i>	Unspecified
346230	<i>Thanatephorus cucumeris</i>	<i>Sauropus androgynus</i>	1991	<i>Thanatephorus cucumeris</i>	Sarawak: Miri, Riam
346228	<i>Thanatephorus cucumeris</i>	<i>Durio zibethinus</i>	1991	<i>Thanatephorus cucumeris</i>	Sarawak: Baki, Samarahan
346226	<i>Thanatephorus cucumeris</i>	<i>Piper nigrum</i>	1990	<i>Thanatephorus cucumeris</i>	Sarawak: Kapit
37781	<i>Thanatephorus cucumeris</i>	<i>Durio zibethinus</i>	1949	<i>Thanatephorus cucumeris</i>	Unspecified
37785	<i>Thanatephorus cucumeris</i>	<i>Raphanus sativus</i> var. <i>hortensis</i>	-	<i>Thanatephorus cucumeris</i>	Unspecified
41023	<i>Thanatephorus cucumeris</i>	<i>Lactuca sativa</i>	-	<i>Thanatephorus cucumeris</i>	Unspecified

IMI number	Name	Substratum/Associated Organism	Year	Current Name	Locality
343012	<i>Thanatephorus cucumeris</i>	<i>Piper nigrum</i>	1990	<i>Thanatephorus cucumeris</i>	Sarawak: Kapit, Rumah Jogot
49603	<i>Thanatephorus cucumeris</i>	<i>Glycine max</i>	-	<i>Thanatephorus cucumeris</i>	Unspecified
38884	<i>Thanatephorus cucumeris</i>	<i>Calopogonium mucunoides</i>	1949	<i>Thanatephorus cucumeris</i>	Unspecified
49617	<i>Thanatephorus cucumeris</i>	<i>Brassica rapa</i>	-	<i>Thanatephorus cucumeris</i>	Unspecified
41002	<i>Thanatephorus cucumeris</i>	<i>Eleusine indica</i>	-	<i>Thanatephorus cucumeris</i>	Unspecified
38869	<i>Thanatephorus cucumeris</i>	<i>Cucumis sativus</i>	1947	<i>Thanatephorus cucumeris</i>	Unspecified
35579	<i>Thanatephorus cucumeris</i>	<i>Brassica chinensis</i>	-	<i>Thanatephorus cucumeris</i>	Unspecified
35581	<i>Thanatephorus cucumeris</i>	<i>Vigna sinensis</i>	-	<i>Thanatephorus cucumeris</i>	Unspecified
35582	<i>Thanatephorus cucumeris</i>	<i>Ipomoea reptans</i>	-	<i>Thanatephorus cucumeris</i>	Unspecified
38889	<i>Thanatephorus cucumeris</i>	<i>Axonopus compressus</i>	1949	<i>Thanatephorus cucumeris</i>	Unspecified
35584	<i>Thanatephorus cucumeris</i>	<i>Beta vulgaris</i>	-	<i>Thanatephorus cucumeris</i>	Unspecified
35589	<i>Thanatephorus cucumeris</i>	<i>Cichorium endivia</i>	-	<i>Thanatephorus cucumeris</i>	Unspecified
50527	<i>Thanatephorus cucumeris</i>	<i>Centrosema plumieri</i>	-	<i>Thanatephorus cucumeris</i>	Unspecified
335151	<i>Thanatephorus cucumeris</i>	<i>Piper nigrum</i> , foot rot	1989	<i>Thanatephorus cucumeris</i>	Sabah: Lahad Datu
45078	<i>Thanatephorus cucumeris</i>	<i>Carum petroselinum</i>	-	<i>Thanatephorus cucumeris</i>	Unspecified
352972	<i>Thanatephorus cucumeris</i>	<i>Sauropus androgynus</i>	1991	<i>Thanatephorus cucumeris</i>	Sarawak: Kg. Patung
62955	<i>Thanatephorus cucumeris</i>	<i>Durio zibethinus</i> , leaf, leaf spot	-	<i>Thanatephorus cucumeris</i>	Unspecified
62956	<i>Thanatephorus cucumeris</i>	<i>Asystasia coromandeliana</i> , leaf, rotting; stem, rotting	-	<i>Thanatephorus cucumeris</i>	Unspecified
93317	<i>Thanatephorus cucumeris</i>	<i>Flemingia congesta</i>	1962	<i>Thanatephorus cucumeris</i>	Sarawak: Semongok Agricultural Research Station
93104	<i>Thanatephorus cucumeris</i>	<i>Hevea brasiliensis</i> , leaf	1962	<i>Thanatephorus cucumeris</i>	Kuala Lumpur
62231	<i>Thanatephorus cucumeris</i>	<i>Pastinaca sativa</i>	-	<i>Thanatephorus cucumeris</i>	Unspecified

IMI number	Name	Substratum/Associated Organism	Year	Current Name	Locality
79408	<i>Thanatephorus cucumeris</i>	<i>Phaseolus vulgaris</i>	1959	<i>Thanatephorus cucumeris</i>	Sarawak: Miri
96477	<i>Thanatephorus cucumeris</i>	<i>Amaranthus gangeticus</i>	1962	<i>Thanatephorus cucumeris</i>	Sabah: Sandakan, Airport Road
63648a	<i>Thanatephorus cucumeris</i>	<i>Calopogonium mucunoides</i>	-	<i>Thanatephorus cucumeris</i>	Peninsular Malaysia
63269	<i>Thanatephorus cucumeris</i>	<i>Basella rubra</i>	1956	<i>Thanatephorus cucumeris</i>	Kuala Lumpur
98519	<i>Thanatephorus cucumeris</i>	<i>Solanum tuberosum</i>	1963	<i>Thanatephorus cucumeris</i>	Kuala Lumpur
62933	<i>Thanatephorus cucumeris</i>	<i>Zea mays</i>	-	<i>Thanatephorus cucumeris</i>	Unspecified
74403	<i>Thanatephorus cucumeris</i>	<i>Stylosanthes gracilis</i>	1958	<i>Thanatephorus cucumeris</i>	Kuala Lumpur
74404	<i>Thanatephorus cucumeris</i>	<i>Panicum maximum</i>	1958	<i>Thanatephorus cucumeris</i>	Kuala Lumpur
95043	<i>Thanatephorus cucumeris</i>	<i>Piper nigrum</i>	1962	<i>Thanatephorus cucumeris</i>	Sarawak: Serian District, 1st Division
74405	<i>Thanatephorus cucumeris</i>	<i>Bothriochloa insculpta</i>	1958	<i>Thanatephorus cucumeris</i>	Kuala Lumpur
63625	<i>Thanatephorus cucumeris</i>	<i>Calopogonium mucunoides</i>	1956	<i>Thanatephorus cucumeris</i>	Peninsular Malaysia
63624	<i>Thanatephorus cucumeris</i>	<i>Basella rubra</i> , leaf, leaf spot	1956	<i>Thanatephorus cucumeris</i>	Terengganu
74406	<i>Thanatephorus cucumeris</i>	<i>Melinis minutiflora</i>	1958	<i>Thanatephorus cucumeris</i>	Kuala Lumpur
62953	<i>Thanatephorus cucumeris</i>	<i>Piper nigrum</i> , leaf, leaf spot	-	<i>Thanatephorus cucumeris</i>	Unspecified
98629	<i>Thanatephorus cucumeris</i>	<i>Clitoria ternatea</i>	1962	<i>Thanatephorus cucumeris</i>	Sarawak: Tarat, Agricultural Station
62952	<i>Thanatephorus cucumeris</i>	<i>Zea mays</i> , leaf, sheath, with handed rot	-	<i>Thanatephorus cucumeris</i>	Unspecified
72934	<i>Thanatephorus cucumeris</i>	<i>Cyperus rotundus</i>	1958	<i>Thanatephorus cucumeris</i>	Kuala Lumpur
62951	<i>Thanatephorus cucumeris</i>	<i>Brassica oleracea</i> , leaf, rotting	-	<i>Thanatephorus cucumeris</i>	Unspecified
56041	<i>Thanatephorus cucumeris</i>	<i>Capsicum annuum</i> var. <i>grossum</i>	1953	<i>Thanatephorus cucumeris</i>	Unspecified

IMInumber	Name	Substratum/Associated Organism	Year	Current Name	Locality
104499	<i>Thanatephorus cucumeris</i>	<i>Desmodium uncinatum</i>	1963	<i>Thanatephorus cucumeris</i>	Sabah: Tuaran, Agriculture Research Station
71660	<i>Thanatephorus cucumeris</i>	<i>Symphytum peregrinum</i>	1957	<i>Thanatephorus cucumeris</i>	Pahang: Cameron Highlands
79373	<i>Thanatephorus cucumeris</i>	<i>Psophocarpus tetragonolobus</i>	1959	<i>Thanatephorus cucumeris</i>	Sabah: Limbawang, Agriculture Station
71659	<i>Thanatephorus cucumeris</i>	<i>Clitoria</i>	1957	<i>Thanatephorus cucumeris</i>	Peninsular Malaysia
71658	<i>Thanatephorus cucumeris</i>	<i>Desmodium ovalifolium</i>	1957	<i>Thanatephorus cucumeris</i>	Peninsular Malaysia
62600	<i>Thanatephorus cucumeris</i>	<i>Dolichos lablab</i>	-	<i>Thanatephorus cucumeris</i>	Unspecified
116260	<i>Thanatephorus cucumeris</i>	<i>Psophocarpus tetragonolobus</i>	1965	<i>Thanatephorus cucumeris</i>	Sabah: Tuaran, Agricultural Research Centre
62598	<i>Thanatephorus cucumeris</i>	<i>Amaranthus gangeticus</i>	-	<i>Thanatephorus cucumeris</i>	Sabah
72939	<i>Thanatephorus cucumeris</i>	<i>Pueraria javanica</i>	1958	<i>Thanatephorus cucumeris</i>	Peninsular Malaysia
104508	<i>Thanatephorus cucumeris</i>	<i>Melinis minutiflora</i>	1964	<i>Thanatephorus cucumeris</i>	Sabah: Tuaran, Agriculture Research Station
71661	<i>Thanatephorus cucumeris</i>	<i>Pueraria javanica</i> , seedling	1957	<i>Thanatephorus cucumeris</i>	Kedah
63981	<i>Thanatephorus cucumeris</i>	<i>Brassica chinensis</i>	1956	<i>Thanatephorus cucumeris</i>	Pahang: Cameron Highlands, Federal Experiment Station
104488	<i>Thanatephorus cucumeris</i>	<i>Phaseolus atropurpureus</i>	1964	<i>Thanatephorus cucumeris</i>	Sabah
62590	<i>Thanatephorus cucumeris</i>	<i>Dolichos lablab</i>	-	<i>Thanatephorus cucumeris</i>	Unspecified
113178	<i>Thanatephorus cucumeris</i>	<i>Elaeis guineensis</i>	-	<i>Thanatephorus cucumeris</i>	Sabah
80603	<i>Thanatephorus cucumeris</i>	<i>Hevea brasiliensis</i>	1960	<i>Thanatephorus cucumeris</i>	Sabah: Tuaran, Central Agriculture Station
68896	<i>Thanatephorus cucumeris</i>	<i>Indigofera endecaphylla</i>	1956	<i>Thanatephorus cucumeris</i>	Kuala Lumpur
104486	<i>Thanatephorus cucumeris</i>	<i>Melinis minutiflora</i>	1964	<i>Thanatephorus cucumeris</i>	Sabah
79462	<i>Thanatephorus cucumeris</i>	<i>Calopogonium mucunoides</i>	1959	<i>Thanatephorus cucumeris</i>	Sarawak: Tarat, Agricultural Station

IMInumber	Name	Substratum/Associated Organism	Year	Current Name	Locality
62597	<i>Thanatephorus cucumeris</i>	<i>Piper nigrum</i>	-	<i>Thanatephorus cucumeris</i>	Sabah
72931	<i>Thanatephorus cucumeris</i>	<i>Phyllanthus niruri</i>	1958	<i>Thanatephorus cucumeris</i>	Kuala Lumpur
72937	<i>Thanatephorus cucumeris</i>	<i>Phaseolus aureus</i>	1958	<i>Thanatephorus cucumeris</i>	Kuala Lumpur
63655	<i>Thanatephorus cucumeris</i>	<i>Raphanus sativus</i> var. <i>hortensis</i>	1956	<i>Thanatephorus cucumeris</i>	Selangor: Sungai Buloh
72936	<i>Thanatephorus cucumeris</i>	<i>Mentha arvensis</i>	1958	<i>Thanatephorus cucumeris</i>	Kuala Lumpur
63264	<i>Thanatephorus cucumeris</i>	<i>Ipomoea aquatica</i>	1956	<i>Thanatephorus cucumeris</i>	Kuala Lumpur
72935	<i>Thanatephorus cucumeris</i>	<i>Celosia plumosa</i>	1958	<i>Thanatephorus cucumeris</i>	Pahang: Cameron Highlands
56056	<i>Thanatephorus cucumeris</i>	<i>Cajanus indicus</i>	1954	<i>Thanatephorus cucumeris</i>	Unspecified
79395	<i>Thanatephorus cucumeris</i>	<i>Hibiscus esculentus</i>	1959	<i>Thanatephorus cucumeris</i>	Sarawak: Miri
72932	<i>Thanatephorus cucumeris</i>	<i>Digitaria marginata</i>	1958	<i>Thanatephorus cucumeris</i>	Kuala Lumpur
71667	<i>Thanatephorus cucumeris</i>	<i>Piper nigrum</i> , root	1957	<i>Thanatephorus cucumeris</i>	Peninsular Malaysia
72930	<i>Thanatephorus cucumeris</i>	<i>Boehmeria nivea</i>	1958	<i>Thanatephorus cucumeris</i>	Peninsular Malaysia
72929	<i>Thanatephorus cucumeris</i>	<i>Durio zibethinus</i>	1958	<i>Thanatephorus cucumeris</i>	Peninsular Malaysia
63952	<i>Thanatephorus cucumeris</i>	<i>Lactuca sativa</i>	1956	<i>Thanatephorus cucumeris</i>	Pahang: Cameron Highlands, Federal Experiment Station
79389	<i>Thanatephorus cucumeris</i>	<i>Brassica juncea</i>	1959	<i>Thanatephorus cucumeris</i>	Sarawak: Miri
71935	<i>Thanatephorus cucumeris</i>	<i>Elaeis guineensis</i> , seedling	1957	<i>Thanatephorus cucumeris</i>	Perak
35583	<i>Thanatephorus cucumeris</i>	<i>Amaranthus gangeticus</i>	-	<i>Thanatephorus cucumeris</i>	Unspecified
62215	<i>Thanatephorus cucumeris</i>	<i>Durio zibethinus</i>	-	<i>Thanatephorus cucumeris</i>	Unspecified
62214	<i>Thanatephorus cucumeris</i>	<i>Carum petroselinum</i>	-	<i>Thanatephorus cucumeris</i>	Unspecified
72933	<i>Thanatephorus cucumeris</i>	<i>Brachiaria paspaloides</i>	1958	<i>Thanatephorus cucumeris</i>	Kuala Lumpur
Family: Corticiaceae					
133832	<i>Corticium microsclerotia</i>	<i>Oryza sativa</i>	1968	<i>Rhizoctonia microsclerotia</i>	Sabah

IMInumber	Name	Substratum/Associated Organism	Year	Current Name	Locality
20701	<i>Corticium microsclerotia</i>	<i>Oryza sativa</i>	-	<i>Rhizoctonia microsclerotia</i>	Unspecified
179814	<i>Corticium microsclerotia</i>	<i>Oryza sativa</i>	1973	<i>Rhizoctonia microsclerotia</i>	Sabah
38894	<i>Corticium microsclerotia</i>	<i>Oryza sativa</i>	-	<i>Rhizoctonia microsclerotia</i>	Unspecified
151416	<i>Corticium rolfsii</i>	<i>Piper nigrum</i>	1970	<i>Athelia rolfsii</i>	Peninsular Malaysia
123938	<i>Corticium rolfsii</i>	<i>Elaeis guineensis</i>	1966	<i>Athelia rolfsii</i>	Selangor: Banting, Oii Palm Research Station
113966	<i>Corticium rolfsii</i>	<i>Sagittaria sagittifolia</i>	1965	<i>Athelia rolfsii</i>	Sabah
158720	<i>Corticium rolfsii</i>	<i>Piper nigrum</i>	-	<i>Athelia rolfsii</i>	Sabah: Tuaran
151408	<i>Corticium rolfsii</i>	<i>Capsicum</i>	1970	<i>Athelia rolfsii</i>	Peninsular Malaysia
113973	<i>Corticium rolfsii</i>	<i>Vanda</i>	1965	<i>Athelia rolfsii</i>	Sabah
124170	<i>Corticium rolfsii</i>	<i>Arachis hypogaea</i>	1966	<i>Athelia rolfsii</i>	Sabah: Tuaran, Agricultural Research Centre
163531	<i>Corticium rolfsii</i>	Orchidaceae	1972	<i>Athelia rolfsii</i>	Unspecified
180306	<i>Corticium rolfsii</i>	<i>Piper sarmentosum</i>	1973	<i>Athelia rolfsii</i>	Unspecified
170222	<i>Corticium rolfsii</i>	<i>Allium</i>	1972	<i>Athelia rolfsii</i>	Unspecified
180307	<i>Corticium rolfsii</i>	<i>Musa</i>	1973	<i>Athelia rolfsii</i>	Unspecified
158719	<i>Corticium rolfsii</i>	<i>Soja max</i>	-	<i>Athelia rolfsii</i>	Sabah: Tuaran
245227	<i>Corticium rolfsii</i>	<i>Elaeis guineensis</i> , waste product, palm oil mill waste	1980	<i>Athelia rolfsii</i>	Kuala Lumpur
252744	<i>Corticium rolfsii</i>	Unspecified	1980	<i>Athelia rolfsii</i>	Kuala Lumpur
292898	<i>Corticium rolfsii</i>	<i>Cucumis sativus</i>	1985	<i>Athelia rolfsii</i>	Sabah: Tenom
269330	<i>Corticium rolfsii</i>	<i>Artocarpus heterophylla</i>	1982	<i>Athelia rolfsii</i>	Sarawak
231972	<i>Corticium rolfsii</i>	<i>Zingiber officinale</i>	1978	<i>Athelia rolfsii</i>	Sabah
208681	<i>Corticium rolfsii</i>	Unspecified	1976	<i>Athelia rolfsii</i>	Unspecified

IMInumber	Name	Substratum/Associated Organism	Year	Current Name	Locality
285728	<i>Corticium rolfsii</i>	<i>Lycopersicon esculentum</i>	1983	<i>Athelia rolfsii</i>	Sabah: Tuaran
294692	<i>Corticium rolfsii</i>	<i>Oryza sativa</i>	1985	<i>Athelia rolfsii</i>	Pulau Pinang: Bumbong Lima
294691	<i>Corticium rolfsii</i>	<i>Oryza sativa</i>	1985	<i>Athelia rolfsii</i>	Pulau Pinang: Bumbong Lima
208690	<i>Corticium rolfsii</i>	Unspecified	1976	<i>Athelia rolfsii</i>	Unspecified
229161	<i>Corticium rolfsii</i>	<i>Glycine max</i>	1978	<i>Athelia rolfsii</i>	Sarawak: Kuching, Agricultural Research Centre
258492	<i>Corticium rolfsii</i>	<i>Stevia</i>	1981	<i>Athelia rolfsii</i>	Sabah: Tuaran
223550	<i>Corticium rolfsii</i>	<i>Solanum tuberosum</i>	1977	<i>Athelia rolfsii</i>	Sabah
295872	<i>Corticium rolfsii</i>	<i>Allium tuberosum</i>	1985	<i>Athelia rolfsii</i>	Sabah: Tuaran
281057	<i>Corticium rolfsii</i>	<i>Vigna sinensis</i>	1983	<i>Athelia rolfsii</i>	Sabah
223551	<i>Corticium rolfsii</i>	<i>Solanum tuberosum</i>	1977	<i>Athelia rolfsii</i>	Sabah: Kundasang
310115	<i>Corticium rolfsii</i>	<i>Ipomoea batatas</i>	1986	<i>Athelia rolfsii</i>	Sabah: Tuaran
298407	<i>Corticium rolfsii</i>	<i>Cucumis melo</i>	1985	<i>Athelia rolfsii</i>	Sabah: Tuaran
298408	<i>Corticium rolfsii</i>	<i>Gmelina arborea</i>	1985	<i>Athelia rolfsii</i>	Sabah: Tawau
346227	<i>Corticium rolfsii</i>	<i>Elephantopus scaber</i>	-	<i>Athelia rolfsii</i>	Sarawak: Kuching
35187	<i>Corticium rolfsii</i>	<i>Oryza sativa</i> , seed, grain	1927	<i>Athelia rolfsii</i>	Unspecified
45081	<i>Corticium rolfsii</i>	<i>Cyperus rotundus</i>	-	<i>Athelia rolfsii</i>	Unspecified
45077	<i>Corticium rolfsii</i>	<i>Borreria latifolia</i>	-	<i>Athelia rolfsii</i>	Unspecified
49587	<i>Corticium rolfsii</i>	<i>Musa sapientum</i>	-	<i>Athelia rolfsii</i>	Unspecified
346232	<i>Corticium rolfsii</i>	<i>Dioscorea alata</i>	1990	<i>Athelia rolfsii</i>	Sarawak: Miri, Ulu Rembus
343013	<i>Corticium rolfsii</i>	<i>Elephantopus scaber</i>	1990	<i>Athelia rolfsii</i>	Sarawak: Kuching
49611	<i>Corticium rolfsii</i>	<i>Furcraea</i>	-	<i>Athelia rolfsii</i>	Unspecified
50553	<i>Corticium rolfsii</i>	<i>Gloriosa</i>	-	<i>Athelia rolfsii</i>	Unspecified
346233	<i>Corticium rolfsii</i>	<i>Lycopersicon esculentum</i>	1991	<i>Athelia rolfsii</i>	Sarawak: Kg. Ta'ee, Samarahan

IMInumber	Name	Substratum/Associated Organism	Year	Current Name	Locality
82840	<i>Corticium rolfsii</i>	<i>Oryza sativa</i>	1960	<i>Athelia rolfsii</i>	Unspecified
54884	<i>Corticium rolfsii</i>	<i>Ficus acleroptera</i>	-	<i>Athelia rolfsii</i>	Unspecified
79190	<i>Corticium rolfsii</i>	<i>Caladium</i>	1959	<i>Athelia rolfsii</i>	Unspecified
71655	<i>Corticium rolfsii</i>	<i>Caladium bicolor</i>	1957	<i>Athelia rolfsii</i>	Unspecified
98642	<i>Corticium rolfsii</i>	<i>Indigofera endecaphylla</i>	1962	<i>Athelia rolfsii</i>	Sarawak: Tarat, Agricultural Station
72479	<i>Corticium rolfsii</i>	<i>Ficus roxburghii</i> , fruit	1958	<i>Athelia rolfsii</i>	Unspecified
71730	<i>Corticium rolfsii</i>	<i>Crotalaria usaramoensis</i>	1958	<i>Athelia rolfsii</i>	Unspecified
63288	<i>Corticium rolfsii</i>	<i>Duranta plumieri</i> , collar, rotting	-	<i>Athelia rolfsii</i>	Selangor: Templer Park
56889	<i>Corticium rolfsii</i>	<i>Brassica chinensis</i>	-	<i>Athelia rolfsii</i>	Unspecified
96177	<i>Corticium rolfsii</i>	<i>Glycine max</i>	1962	<i>Athelia rolfsii</i>	Sarawak: Tarat, Agricultural Station
151850	<i>Corticium salmonicolor</i>	Unspecified	1970	<i>Phanerochaete salmonicolor</i>	Kuala Lumpur
248134	<i>Corticium salmonicolor</i>	<i>Nephelium longana</i>	1980	<i>Phanerochaete salmonicolor</i>	Sabah: Tuaran, Agricultural Research Centre
233690	<i>Corticium salmonicolor</i>	<i>Oryza sativa</i>	1978	<i>Phanerochaete salmonicolor</i>	Sabah
244713	<i>Corticium salmonicolor</i>	<i>Hevea</i>	1980	<i>Phanerochaete salmonicolor</i>	Unspecified
295855	<i>Corticium salmonicolor</i>	<i>Theobroma cacao</i>	1985	<i>Phanerochaete salmonicolor</i>	Sabah: Tawau
295854	<i>Corticium salmonicolor</i>	<i>Theobroma cacao</i>	1985	<i>Phanerochaete salmonicolor</i>	Sabah: Tawau
310112	<i>Corticium salmonicolor</i>	<i>Citrus nobilis</i>	1986	<i>Phanerochaete salmonicolor</i>	Sabah: Beaufort
330526	<i>Corticium salmonicolor</i>	<i>Psidium guajava</i>	1988	<i>Phanerochaete salmonicolor</i>	Sabah
349098	<i>Corticium salmonicolor</i>	<i>Averrhoa bilimbi</i>	1991	<i>Phanerochaete salmonicolor</i>	Sabah: Lahad Datu
361347	<i>Corticium salmonicolor</i>	<i>Theobroma cacao</i> , branch	1993	<i>Phanerochaete salmonicolor</i>	Sabah: Sandakan
92360	<i>Corticium salmonicolor</i>	<i>Citrus aurantifolia</i>	1961	<i>Phanerochaete salmonicolor</i>	Sarawak
110101	<i>Corticium salmonicolor</i>	<i>Thunbergia erecta</i>	1964	<i>Phanerochaete salmonicolor</i>	Sabah: Tuaran, Agricultural Research Centre

IMInumber	Name	Substratum/Associated Organism	Year	Current Name	Locality
59872	<i>Corticium salmonicolor</i>	<i>Hevea</i>	-	<i>Phanerochaete salmonicolor</i>	Unspecified
59862	<i>Corticium salmonicolor</i>	<i>Hevea</i>	-	<i>Phanerochaete salmonicolor</i>	Unspecified
62934	<i>Corticium salmonicolor</i>	<i>Theobroma cacao</i>	-	<i>Phanerochaete salmonicolor</i>	Unspecified
62554	<i>Corticium salmonicolor</i>	<i>Coffea</i>	-	<i>Phanerochaete salmonicolor</i>	Unspecified
119137	<i>Corticium salmonicolor</i>	Unspecified	1966	<i>Phanerochaete salmonicolor</i>	Sabah: Lahad Datu, Agricultural Station
90670	<i>Corticium salmonicolor</i>	<i>Averrhoa carambola</i>	1961	<i>Phanerochaete salmonicolor</i>	Sarawak
83751	<i>Corticium salmonicolor</i>	<i>Citrus aurantifolia</i>	1960	<i>Phanerochaete salmonicolor</i>	Sabah
102209a	<i>Corticium salmonicolor</i>	<i>Citrus</i>	1963	<i>Phanerochaete salmonicolor</i>	Sabah: Limbawang
86642	<i>Corticium salmonicolor</i>	<i>Piper nigrum</i>	1961	<i>Phanerochaete salmonicolor</i>	Sabah
98112	<i>Corticium salmonicolor</i>	<i>Nerium oleander</i>	-	<i>Phanerochaete salmonicolor</i>	Sabah: Tuaran, Central Agriculture Station
62007	<i>Corticium salmonicolor</i>	<i>Theobroma cacao</i>	1955	<i>Phanerochaete salmonicolor</i>	Terengganu: Jerangau Estate
108411	<i>Corticium salmonicolor</i>	<i>Citrus sinensis</i>	1964	<i>Phanerochaete salmonicolor</i>	Sabah: Keningau, Agricultural Station
108409	<i>Corticium salmonicolor</i>	<i>Citrus grandis</i>	1964	<i>Phanerochaete salmonicolor</i>	Sabah: Keningau, Agricultural Station
92379	<i>Corticium salmonicolor</i>	<i>Coffea liberica</i>	1961	<i>Phanerochaete salmonicolor</i>	Sarawak: Semongok Agricultural Research Station
82829	<i>Corticium salmonicolor</i>	<i>Citrus nobilis</i>	1960	<i>Phanerochaete salmonicolor</i>	Unspecified
60293	<i>Corticium salmonicolor</i>	<i>Hevea brasiliensis</i>	1914	<i>Phanerochaete salmonicolor</i>	Unspecified
92361	<i>Corticium salmonicolor</i>	<i>Citrus aurantium</i>	1961	<i>Phanerochaete salmonicolor</i>	Sarawak
98114	<i>Corticium salmonicolor</i>	<i>Stenolobium stans</i>	-	<i>Phanerochaete salmonicolor</i>	Sabah: Tuaran, Central Agriculture Station
92367	<i>Corticium salmonicolor</i>	<i>Theobroma cacao</i>	1961	<i>Phanerochaete salmonicolor</i>	Sarawak
92363	<i>Corticium salmonicolor</i>	<i>Coffea robusta</i>	1961	<i>Phanerochaete salmonicolor</i>	Sarawak
82826	<i>Corticium salmonicolor</i>	<i>Calliandra</i>	1960	<i>Phanerochaete salmonicolor</i>	Unspecified
82828	<i>Corticium salmonicolor</i>	<i>Citrus mitis</i>	1960	<i>Phanerochaete salmonicolor</i>	Unspecified

IMInumber	Name	Substratum/Associated Organism	Year	Current Name	Locality
82836	<i>Corticium salmonicolor</i>	<i>Mangifera indica</i>	1960	<i>Phanerochaete salmonicolor</i>	Unspecified
183151	<i>Corticium solani</i>	<i>Zea mays</i>	1974	<i>Thanatephorus cucumeris</i>	Sabah: Tuaran
166933	<i>Corticium solani</i>	<i>Theobroma cacao</i>	1972	<i>Thanatephorus cucumeris</i>	Sabah: Agricultural Research Centre
173370	<i>Corticium solani</i>	<i>Persea americana</i>	1973	<i>Thanatephorus cucumeris</i>	Sabah
161854	<i>Corticium solani</i>	<i>Elaeis guineensis</i>	-	<i>Thanatephorus cucumeris</i>	Peninsular Malaysia
161853	<i>Corticium solani</i>	<i>Elaeis guineensis</i>	-	<i>Thanatephorus cucumeris</i>	Peninsular Malaysia
180061	<i>Corticium solani</i>	<i>Brassica chinensis</i> var. <i>communis</i>	1973	<i>Thanatephorus cucumeris</i>	Sabah
180543	<i>Corticium solani</i>	<i>Momordica charantia</i>	-	<i>Thanatephorus cucumeris</i>	Sabah
172616	<i>Corticium solani</i>	<i>Phaseolus atropurpureus</i>	1973	<i>Thanatephorus cucumeris</i>	Unspecified
49602	<i>Corticium solani</i>	<i>Vigna marina</i>	-	<i>Thanatephorus cucumeris</i>	Unspecified
35580	<i>Corticium solani</i>	<i>Quercus carda</i>	-	<i>Thanatephorus cucumeris</i>	Unspecified
49822	<i>Corticium solani</i>	<i>Glycine max</i>	-	<i>Thanatephorus cucumeris</i>	Unspecified
38866	<i>Corticium solani</i>	<i>Basella rubra</i>	1947	<i>Thanatephorus cucumeris</i>	Unspecified
74393	<i>Corticium solani</i>	<i>Panicum maximum</i>	1958	<i>Thanatephorus cucumeris</i>	Kuala Lumpur
78766	<i>Corticium solani</i>	<i>Basella rubra</i>	1959	<i>Thanatephorus cucumeris</i>	Sabah: Kota Behud
62000	<i>Corticium solani</i>	<i>Panicum trichocladum</i>	1955	<i>Thanatephorus cucumeris</i>	Kuala Lumpur
104485	<i>Corticium solani</i>	<i>Glycine javanica</i>	1964	<i>Thanatephorus cucumeris</i>	Sabah
63253	<i>Corticium solani</i>	<i>Trichosanthes anguina</i>	1952	<i>Thanatephorus cucumeris</i>	Peninsular Malaysia
104511	<i>Corticium solani</i>	<i>Phaseolus atropurpureus</i>	1963	<i>Thanatephorus cucumeris</i>	Sabah: Tuaran, Agriculture Research Station
62216	<i>Corticium solani</i>	<i>Voandzeia subterranea</i>	-	<i>Thanatephorus cucumeris</i>	Unspecified
104483	<i>Corticium solani</i>	<i>Desmodium cincinatum</i>	1964	<i>Thanatephorus cucumeris</i>	Sabah
285085	<i>Waitea circinata</i>	<i>Oryza sativa</i>	1984	<i>Waitea circinata</i>	Sarawak

IMInumber	Name	Substratum/Associated Organism	Year	Current Name	Locality
Family: Cyphellaceae					
67980	<i>Cyphella heveae</i>	<i>Hevea brasiliensis</i>	-		Unspecified
62926	<i>Cyphella variolosa</i>	<i>Theobroma cacao</i>	-	<i>Phaeosolenia inconspicua</i>	Unspecified
Family: Fomitopsidaceae					
40843	<i>Daedalea roseola</i>	Unspecified	-	<i>Trametes roseola</i>	Sabah
195671	<i>Sporotrichum pruinsum</i>	soil	-	<i>Phanerodontia chrysosporium</i>	Sarawak: Kuching
Family: Ganodermataceae					
45897	<i>Ganoderma applanatum</i>	<i>Hevea brasiliensis</i>	-	<i>Ganoderma applanatum</i>	Unspecified
396587	<i>Ganoderma boninense</i>	<i>Elaeis guineensis</i> , tree trunk	2008	<i>Ganoderma orbiforme</i>	Unspecified
396586	<i>Ganoderma boninense</i>	<i>Elaeis guineensis</i> , tree trunk	2008	<i>Ganoderma orbiforme</i>	Unspecified
396588	<i>Ganoderma boninense</i>	<i>Elaeis guineensis</i> , tree trunk	2008	<i>Ganoderma orbiforme</i>	Unspecified
398624	<i>Ganoderma gibbosum</i>	Unspecified	2006		Sabah: Lahad Datu, MPOB Research Station
157817	<i>Ganoderma lucidum</i>	Unspecified	-	<i>Ganoderma lucidum</i>	Unspecified
158401	<i>Ganoderma lucidum</i>	<i>Elaeis guineensis</i>	1971	<i>Ganoderma lucidum</i>	Unspecified
387676	<i>Ganoderma lucidum</i>	<i>Elaeis guineensis</i>	-	<i>Ganoderma lucidum</i>	Unspecified
357196	<i>Ganoderma lucidum</i>	Unspecified	1958	<i>Ganoderma lucidum</i>	Unspecified
357197	<i>Ganoderma lucidum</i>	<i>Elaeis guineensis</i> , stem base	1971	<i>Ganoderma lucidum</i>	Unspecified
109910	<i>Ganoderma lucidum</i>	<i>Elaeis guineensis</i> , seedling trunk	1964	<i>Ganoderma lucidum</i>	Selangor: Banting, Oil Palm Research Station

IMInumber	Name	Substratum/Associated Organism	Year	Current Name	Locality
387675	<i>Ganoderma lucidum</i>	Unspecified	-	<i>Ganoderma lucidum</i>	Unspecified
337037	<i>Ganoderma miniatocinctum</i>	<i>Elaeis guineensis</i>	1989	<i>Ganoderma miniatocinctum</i>	Selangor: Elmina Estate
337036	<i>Ganoderma miniatocinctum</i>	<i>Elaeis guineensis</i>	1989	<i>Ganoderma miniatocinctum</i>	Perak: Jenderata Estate
337035	<i>Ganoderma miniatocinctum</i>	<i>Elaeis guineensis</i>	1989	<i>Ganoderma miniatocinctum</i>	Kedah: Batu Kawan Estate
370941	<i>Ganoderma orbiforme</i>	<i>Elaeis guineensis</i> , wood	1996	<i>Ganoderma orbiforme</i>	Selangor: Sungai Buloh
370933	<i>Ganoderma orbiforme</i>	<i>Elaeis guineensis</i> , wood	1996	<i>Ganoderma orbiforme</i>	Negeri Sembilan: Regent Estate, Gemencheh
304414	<i>Ganoderma philippii</i>	<i>Hevea brasiliensis</i>	1986	<i>Ganoderma philippii</i>	Peninsular Malaysia
337038	<i>Ganoderma philippii</i>	<i>Hevea brasiliensis</i>	1989	<i>Ganoderma philippii</i>	Selangor: Sungai Gapi Estate
387680	<i>Ganoderma philippii</i>	<i>Hevea</i>	-	<i>Ganoderma philippii</i>	Unspecified
109651	<i>Ganoderma philippii</i>	<i>Hevea brasiliensis</i>	1964	<i>Ganoderma philippii</i>	Kuala Lumpur: Rubber Research Institute
108700	<i>Ganoderma philippii</i>	<i>Hevea brasiliensis</i>	1964	<i>Ganoderma philippii</i>	Unspecified
158398	<i>Ganoderma pseudoferreum</i>	<i>Hevea</i>	1971	<i>Ganoderma philippii</i>	Unspecified
389107	<i>Ganoderma pseudoferreum</i>	<i>Hevea</i>	1961	<i>Ganoderma philippii</i>	Unspecified
389522	<i>Ganoderma pseudoferreum</i>	<i>Hevea</i>	1961	<i>Ganoderma philippii</i>	Unspecified
344769	<i>Ganoderma tornatum</i>	<i>Camellia sinensis</i> , root	1991	<i>Ganoderma australe</i>	Selangor: Banting, Bukit Cheeding Estate, field 85B
344770	<i>Ganoderma tornatum</i>	<i>Camellia sinensis</i>	1991	<i>Ganoderma australe</i>	Selangor: Banting, Bukit Cheeding Estate, field 85B
344768	<i>Ganoderma tornatum</i>	<i>Camellia sinensis</i>	1991	<i>Ganoderma australe</i>	Selangor: Banting, Bukit Cheeding Estate, field 78
Family: Geastraceae					
74180	<i>Sphaerobolus stellatus</i>	<i>Alamandra</i>	1958	<i>Sphaerobolus stellatus</i>	Unspecified

IMInumber	Name	Substratum/Associated Organism	Year	Current Name	Locality
Family: Hydnaceae					
45272	<i>Hydnum seriatum</i>	soil, ground	-	<i>Stecchericum seriatum</i>	Sabah
177453	<i>Ingoldiella fibulata</i> ,	foam sample	1972	<i>Ingoldiella fibulata</i>	Unspecified
192524	<i>Ingoldiella hamata</i>	Unspecified	1975	<i>Ingoldiella hamata</i>	Kuala Lumpur: University of Malaya
211882	<i>Ingoldiella hamata</i>	foam	1977	<i>Ingoldiella hamata</i>	Unspecified
Family: Hymenochaetaceae					
236529	<i>Hymenochaete attenuata</i>	Unspecified	1931	<i>Hymenochaete attenuata</i>	Sabah: Mt. Kinabalu, Dalas
387858	<i>Phellinus fastuosus</i>	<i>Hevea</i>	-	<i>Phellinus fastuosus</i>	Unspecified
387870	<i>Phellinus lamaoensis</i>	<i>Hevea</i>	-		Unspecified
158399	<i>Phellinus noxius</i>	<i>Hevea</i>	1971	<i>Phellinus noxius</i>	Unspecified
158400	<i>Phellinus noxius</i>	<i>Hevea</i>	1971	<i>Phellinus noxius</i>	Unspecified
327416	<i>Phellinus noxius</i>	<i>Theobroma cacao</i>	1988	<i>Phellinus noxius</i>	Sabah: Tawau
387872	<i>Phellinus noxius</i>	<i>Hevea</i> , decayed root	-	<i>Phellinus noxius</i>	Unspecified
91522	<i>Phellinus noxius</i>	<i>Theobroma cacao</i>	1961	<i>Phellinus noxius</i>	Sabah: Quoin Hill, Cocoa Research Station
102212	<i>Phellinus noxius</i>	<i>Elaeis guineensis</i>	1963	<i>Phellinus noxius</i>	Sabah: Mostyn Estate, Sabah: Kunak
109650	<i>Phellinus noxius</i>	<i>Hevea brasiliensis</i>	1964	<i>Phellinus noxius</i>	Kuala Lumpur: Rubber Research Institute
101641	<i>Phellinus noxius</i>	<i>Dhea</i> (manipuri jat)	1963	<i>Phellinus noxius</i>	Perak
108699	<i>Phellinus noxius</i>	<i>Hevea brasiliensis</i>	1964	<i>Phellinus noxius</i>	Unspecified
92766	<i>Phellinus noxius</i>	<i>Hevea brasiliensis</i> , root, dead	1962	<i>Phellinus noxius</i>	Sabah: Tawau: Agricultural Station
387879	<i>Phellinus senex</i>	Unspecified	-	<i>Fuscoporia senex</i>	Unspecified
54460	<i>Polystictus laceratus</i>	Unspecified	-		Unspecified

IMInumber	Name	Substratum/Associated Organism	Year	Current Name	Locality
387926	<i>Polystictus vittatus</i>	<i>Hevea</i> , stump	-	<i>Trametes menziesii</i>	Unspecified
387927	<i>Polystictus vittatus</i>	<i>Hevea</i> , stump	-	<i>Trametes menziesii</i>	Unspecified
Family: Incertae sedis					
196132	<i>Dendrosporomyces prolifer</i>	foam	-	<i>Dendrosporomyces prolifer</i>	Selangor: Gombak River
267744	<i>Pneumatospora coronata</i>	Magnoliopsida	1982	<i>Pneumatospora obcoronata</i>	Kuala Lumpur
Family: Lachnocladiaceae					
28669	<i>Lachnocladium janseniana</i>	Unspecified	1920		Unspecified
Family: Marasmiaceae					
336926	<i>Calathella mangrovei</i>	<i>Bruguiera cylindrica</i>	1988	<i>Calathella mangrovei</i>	Selangor: Kuala Selangor mangrove stand
336927	<i>Calathella mangrovei</i>	<i>Bruguiera cylindrica</i>	1988	<i>Calathella mangrovei</i>	Selangor: Kuala Selangor mangrove stand
335558	<i>Calathella mangrovei</i>	<i>Bruguiera cylindrica</i>	1988	<i>Calathella mangrovei</i>	Selangor: Kuala Selangor mangrove stand
367909	<i>Crinipellis perniciosus</i>	<i>Theobroma cacao</i> , root	1994	<i>Moniliophthora perniciosus</i>	Sabah: Tuaran
39614	<i>Marasmiellus inoderma</i>	rotan?, basket, used for cocoa seedling	-		Unspecified
89031	<i>Marasmiellus inoderma</i>	<i>Musa textilis</i> , leaf, sheath base	1961		Sabah: Mostyn Estates Ltd
93320	<i>Marasmius equicrinis</i>	<i>Piper nigrum</i>	1962	<i>Marasmius crinis-equi</i>	Sarawak
86647	<i>Marasmius equicrinis</i>	<i>Theobroma cacao</i>	1961	<i>Marasmius crinis-equi</i>	Sabah
93321	<i>Marasmius equicrinis</i>	<i>Piper nigrum</i>	1962	<i>Marasmius crinis-equi</i>	Sarawak

IMInumber	Name	Substratum/Associated Organism	Year	Current Name	Locality
123936	<i>Marasmius palmivorus</i>	<i>Elaeis guineensis</i>	1966	<i>Marasmius palmivorus</i>	Selangor: Banting, Oil Palm Research Station
123937	<i>Marasmius palmivorus</i>	<i>Elaeis guineensis</i>	1966	<i>Marasmius palmivorus</i>	Selangor: Banting, Oil Palm Research Station
28728	<i>Marasmius palmivorus</i>	Unspecified	1925	<i>Marasmius palmivorus</i>	Peninsular Malaysia
108701	<i>Marasmius palmivorus</i>	<i>Hevea brasiliensis</i>	1964	<i>Marasmius palmivorus</i>	Unspecified
108422	<i>Marasmius scandens</i>	<i>Trema orientalis</i>	1964	<i>Marasmiellus scandens</i>	Sabah: Keningau, Agricultural Station
108413	<i>Marasmius scandens</i>	<i>Flemingia</i>	1964	<i>Marasmiellus scandens</i>	Sabah: Keningau, Agricultural Station
111030	<i>Marasmius scandens</i>	<i>Hevea brasiliensis</i>	1964	<i>Marasmiellus scandens</i>	Sarawak: Niah, 4th Division
108181	<i>Marasmius scandens</i>	<i>Musa sapientum</i>	1964	<i>Marasmiellus scandens</i>	Sarawak
108416	<i>Marasmius scandens</i>	<i>Mallotus</i>	1964	<i>Marasmiellus scandens</i>	Sabah: Keningau, Agricultural Station
108415	<i>Marasmius scandens</i>	<i>Macaranga</i>	1964	<i>Marasmiellus scandens</i>	Sabah: Keningau, Agricultural Station
105115	<i>Marasmius scandens</i>	<i>Hevea brasiliensis</i>	1963	<i>Marasmiellus scandens</i>	Sarawak: Batu Kawa, 1st Division
86643	<i>Marasmius scandens</i>	<i>Piper nigrum</i>	1961	<i>Marasmiellus scandens</i>	Sabah
98628	<i>Marasmius scandens</i>	<i>Bougainvillea</i>	1962	<i>Marasmiellus scandens</i>	Sarawak: Tarat, Agricultural Station
93286	<i>Marasmius scandens</i>	<i>Thuja orientalis</i>	1961	<i>Marasmiellus scandens</i>	Sarawak
93307	<i>Marasmius scandens</i>	<i>Theobroma cacao</i>	1962	<i>Marasmiellus scandens</i>	Sarawak
89675	<i>Marasmius scandens</i>	<i>Piper nigrum</i>	1961	<i>Marasmiellus scandens</i>	Sarawak
93314	<i>Marasmius scandens</i>	<i>Nephelium mutabile</i>	1962	<i>Marasmiellus scandens</i>	Sarawak
96191	<i>Marasmius scandens</i>	<i>Nerium oleander</i>	1962	<i>Marasmiellus scandens</i>	Sarawak: Balingian, 3rd Division
96184	<i>Marasmius scandens</i>	<i>Artocarpus integra</i>	1962	<i>Marasmiellus scandens</i>	Sarawak: Balingian, 3rd Division
93964	<i>Marasmius scandens</i>	<i>Camellia sinensis</i>	1962	<i>Marasmiellus scandens</i>	Sarawak: Lundu, 1st Division
95049	<i>Marasmius scandens</i>	<i>Durio zibethinus</i>	1962	<i>Marasmiellus scandens</i>	Sarawak: Batu Kitang, 1st Division
91511	<i>Marasmius scandens</i>	<i>Coffea liberica</i>	1961	<i>Marasmiellus scandens</i>	Sabah: Tuaran, near Sungei Damit
96183	<i>Marasmius scandens</i>	<i>Annona muricata</i>	1962	<i>Marasmiellus scandens</i>	Sarawak: Balingian, 3rd Division

IMInumber	Name	Substratum/Associated Organism	Year	Current Name	Locality
98631	<i>Marasmius scandens</i>	<i>Bambusa</i>	1962	<i>Marasmiellus scandens</i>	Sarawak: Tarat, Agricultural Station
96181	<i>Marasmius scandens</i>	<i>Gardenia augusta</i>	1962	<i>Marasmiellus scandens</i>	Sarawak
96180	<i>Marasmius scandens</i>	<i>Gardenia augusta</i>	1962	<i>Marasmiellus scandens</i>	Sarawak: Semongok, Agriculture Station
96178	<i>Marasmius scandens</i>	<i>Coffea liberica</i>	1962	<i>Marasmiellus scandens</i>	Sarawak: Semongok, Agriculture Station
96176	<i>Marasmius scandens</i>	<i>Coffea robusta</i>	1962	<i>Marasmiellus scandens</i>	Sarawak: Tarat, Agricultural Station
79411	<i>Marasmius scandens</i>	<i>Piper nigrum</i>	1959	<i>Marasmiellus scandens</i>	Sarawak: Miri
129264	<i>Marasmius semiustus</i>	<i>Musa textilis</i>	1967	<i>Collybia semiusta</i>	Sabah: Tuaran
50523	<i>Marasmius subplexifolius</i>	<i>Musa textilis</i>	-		Unspecified

Family: Meripilaceae

158397	<i>Rigidoporus lignosus</i>	<i>Hevea</i>	1971	<i>Rigidoporus microporus</i>	Unspecified
28449	<i>Rigidoporus lignosus</i>	Unspecified	-	<i>Rigidoporus microporus</i>	Unspecified
244714	<i>Rigidoporus lignosus</i>	<i>Hevea</i>	1980	<i>Rigidoporus microporus</i>	Unspecified
95412	<i>Rigidoporus lignosus</i>	<i>Hevea brasiliensis</i>	1962	<i>Rigidoporus microporus</i>	Sabah: Malubok Estate, Kinabatangan River
91517	<i>Rigidoporus lignosus</i>	<i>Macaranga</i>	1961	<i>Rigidoporus microporus</i>	Sabah: Tawau, Tiger Estate
104498	<i>Rigidoporus lignosus</i>	<i>Delonix regia</i>	1963	<i>Rigidoporus microporus</i>	Sabah: Tuaran, Agriculture Research Station
86646	<i>Rigidoporus lignosus</i>	<i>Theobroma cacao</i>	1961	<i>Rigidoporus microporus</i>	Sabah
109654	<i>Rigidoporus lignosus</i>	<i>Hevea brasiliensis</i>	1964	<i>Rigidoporus microporus</i>	Kuala Lumpur: Rubber Research Institute

IMInumber	Name	Substratum/Associated Organism	Year	Current Name	Locality
Family: Meruliaceae					
28306	<i>Cladoderris elegans</i>	Unspecified	1921	<i>Cymatoderma elegans</i>	Unspecified
93297	<i>Irpex flavus</i>	<i>Coffea robusta</i>	1962	<i>Flavodon flavus</i>	Sarawak
28673	<i>Laschia tonkinensis</i>	Unspecified	1920		Unspecified
Family: Pleurotaceae					
370936	<i>Pleurotus djamor</i>	<i>Elaeis guineensis</i> , wood	1996	<i>Pleurotus djamor</i>	Selangor: Raja Musa Forest Reserve
Family: Pluteaceae					
37712	<i>Volvariella esculenta</i>	medium, culture	-	<i>Volvariella esculenta</i>	Unspecified
Family: Polyporaceae					
370899	<i>Favolus brasiliensis</i>	Plantae, wood	1996	<i>Favolus tenuiculus</i>	Kuala Lumpur: Bird Park
28401	<i>Favolus platyporus</i>	Unspecified	1920		Unspecified
28404	<i>Favolus spathulatus</i>	Unspecified	1920	<i>Royoporus spathulatus</i>	Unspecified
80604	<i>Fomes lignosus</i>	<i>Hevea brasiliensis</i>	1960	<i>Rigidoporus microporus</i>	Sabah: Tuaran, Central Agriculture Station
28492	<i>Fomes senex</i>	Unspecified	1920	<i>Fuscoporia senex</i>	Unspecified
40767	<i>Fomes setulosus</i>	<i>Balanocarpus heimii</i>	1927	<i>Phellinus setulosus</i>	Unspecified
398629	<i>Grammothele fuligo</i>	Unspecified	2007	<i>Grammothele fuligo</i>	Sabah: Lahad Datu, MPOB Research Station
398623	<i>Grammothele fuligo</i>	Unspecified	2006	<i>Grammothele fuligo</i>	Sabah: Lahad Datu, MPOB Research Station
28674	<i>Lentinus elmeri</i>	Unspecified	1920		Unspecified
28675	<i>Lentinus lepideus</i>	Plantae	1914	<i>Neolentinus lepideus</i>	Unspecified

IMInumber	Name	Substratum/Associated Organism	Year	Current Name	Locality
28676	<i>Lentinus nigroglabrus</i>	Unspecified	1920		Unspecified
28680	<i>Lentinus ramosii</i>	Unspecified	1920		Unspecified
28682	<i>Lentinus sajor-caju</i>	Unspecified	1920	<i>Lentinus sajor-caju</i>	Unspecified
54476	<i>Lentinus sajor-caju</i>	<i>Camellia sinensis</i>	-	<i>Lentinus sajor-caju</i>	Unspecified
54886	<i>Lentinus strigosus</i>	dead wood	-	<i>Lentinus strigosus</i>	Unspecified
54482	<i>Lentinus subnudus</i>	dead wood	-	<i>Lentinus squarrosulus</i>	Unspecified
45896	<i>Lenzites palisotii</i>	<i>Hevea brasiliensis</i> , tree, fallen	-		Unspecified
28690	<i>Lenzites platyphylla</i>	Unspecified	1929		Unspecified
50545	<i>Lopharia mirabilis</i>	<i>Enterolobium saman</i>	-	<i>Lopharia cinerascens</i>	Unspecified
29123	<i>Microporus affinis</i>	Unspecified	1920	<i>Microporus affinis</i>	Unspecified
29141	<i>Microporus affinis</i>	Unspecified	1920	<i>Microporus affinis</i>	Unspecified
29140	<i>Microporus affinis</i>	Unspecified	1920	<i>Microporus affinis</i>	Unspecified
28793	<i>Panus rudis</i>	Unspecified	1920	<i>Lentinus strigosus</i>	Unspecified
54882	<i>Polyporus arcularius</i>	Plantae, trunk, dead	-	<i>Polyporus arcularius</i>	Unspecified
28857	<i>Polyporus durus</i>	Unspecified	-	<i>Nigroporus durus</i>	Unspecified
28856	<i>Polyporus durus</i>	Unspecified	-	<i>Nigroporus durus</i>	Unspecified
53226	<i>Polyporus grammocephalus</i>	Plantae, branch, dead	-	<i>Polyporus grammocephalus</i>	Unspecified
28891	<i>Polyporus ramosii</i>	Unspecified	-		Unspecified
28896	<i>Polyporus rigidus</i>	Unspecified	1920	<i>Rigidoporus rigidus</i>	Unspecified
41734	<i>Polyporus rugulosus</i>	<i>Hevea brasiliensis</i> , root, of stump	-	<i>Polyporus rugulosus</i>	Unspecified
387916	<i>Polyporus scopulosus</i>	Unspecified	-	<i>Amauroderma scopulosum</i>	Unspecified
388799	<i>Polyporus scopulosus</i>	Unspecified	-	<i>Amauroderma scopulosum</i>	Unspecified
28914	<i>Polyporus semilaccatus</i>	Unspecified	1920	<i>Fomitella rhodophaea</i>	Unspecified

IMI number	Name	Substratum/Associated Organism	Year	Current Name	Locality
387935	<i>Poria hypobrunnea</i>	Unspecified	-	<i>Poria hypobrunnea</i>	Unspecified
36126	<i>Poria hypobrunnea</i>	<i>Hevea brasiliensis</i> , root, diseased	-	<i>Poria hypobrunnea</i>	Unspecified
108702	<i>Poria hypobrunnea</i>	<i>Hevea brasiliensis</i>	1964	<i>Poria hypobrunnea</i>	Unspecified
71653	<i>Poria hypobrunnea</i>	<i>Crotalaria anagyroides</i>	1956	<i>Poria hypobrunnea</i>	Unspecified
109652	<i>Poria hypobrunnea</i>	<i>Hevea brasiliensis</i>	1964	<i>Poria hypobrunnea</i>	Kuala Lumpur: Rubber Research Institute
41024	<i>Porogramme ravenalae</i>	<i>Musa textilis</i>	-	<i>Grammothele fuligo</i>	Unspecified
370937	<i>Pycnoporus sanguineus</i>	<i>Elaeis guineensis</i> , wood	1996	<i>Pycnoporus sanguineus</i>	Selangor: Raja Musa Forest Reserve
388031	<i>Trametes badia</i>	<i>Hevea</i>	-		Unspecified
370898	<i>Trametes hirsuta</i>	Plantae, wood	1996	<i>Trametes hirsuta</i>	Kuala Lumpur, new airport
387601	<i>Trametes hirsuta</i>	Unspecified	-	<i>Trametes hirsuta</i>	Unspecified
388036	<i>Trametes incana</i>	<i>Hevea brasiliensis</i>	-		Unspecified
388040	<i>Trametes meyenii</i>	<i>Hevea</i>	-	<i>Trametes meyenii</i>	Unspecified
54479	<i>Trametes meyenii</i>	Plantae, dead wood	-	<i>Trametes meyenii</i>	Unspecified
396585	<i>Trametes orientalis</i>	<i>Elaeis guineensis</i> , tree trunk	2008		Unspecified
388042	<i>Trametes scabrosa</i>	<i>Hevea</i>	-	<i>Earliella scabrosa</i>	Unspecified
Family: Schizophyllaceae					
113327	<i>Schizophyllum commune</i>	<i>Elaeis guineensis</i> , seeds	1965	<i>Schizophyllum commune</i>	Sabah: Kunak, Mostyn Estate
113328	<i>Schizophyllum commune</i>	<i>Elaeis guineensis</i> , seeds	1965	<i>Schizophyllum commune</i>	Sabah
113953	<i>Schizophyllum commune</i>	<i>Elaeis guineensis</i>	1965	<i>Schizophyllum commune</i>	Sabah
267517	<i>Schizophyllum commune</i>	<i>Acacia mangium</i>	1982	<i>Schizophyllum commune</i>	Sabah
288651	<i>Schizophyllum commune</i>	<i>Acacia mangium</i>	1984	<i>Schizophyllum commune</i>	Unspecified

IMInumber	Name	Substratum/Associated Organism	Year	Current Name	Locality
321552	<i>Schizophyllum commune</i>	<i>Calamus manan</i>	1987	<i>Schizophyllum commune</i>	imported ex Peninsular Malaysia
357093	<i>Schizophyllum commune</i>	<i>Acacia mangium</i>	-	<i>Schizophyllum commune</i>	Sabah: Sandakan, Kolapis A
370940	<i>Schizophyllum commune</i>	<i>Elaeis guineensis</i> , frond	1996	<i>Schizophyllum commune</i>	Selangor: Sungai Buloh
96544	<i>Schizophyllum commune</i>	<i>Elaeis guineensis</i> , seed, germinating	1962	<i>Schizophyllum commune</i>	Unspecified
98457a	<i>Schizophyllum commune</i>	<i>Elaeis guineensis</i>	1963	<i>Schizophyllum commune</i>	Unspecified
398628	<i>Schizophyllum commune</i>	Unspecified	2009	<i>Schizophyllum commune</i>	Perak: Jenderata Estate
107926	<i>Schizophyllum commune</i>	<i>Elaeis guineensis</i> , seed	1964	<i>Schizophyllum commune</i>	Peninsular Malaysia
Family: Sclerodermataceae					
368159	<i>Scleroderma sinnamariense</i>	<i>Hopea</i>	-	<i>Scleroderma sinnamariense</i>	Selangor: Kepong, Forest Research Institute Malaysia
Family: Stereaceae					
104901	<i>Stereum duriusculum</i>	<i>Hevea brasiliensis</i>	1964	<i>Scytinostroma duriusculum</i>	Sabah: Tawau, Borneo Abaca Ltd, seed garden
54881	<i>Stereum fasciatum</i>	Plantae, trunk, dead	-	<i>Stereum ostrea</i>	Unspecified
54477	<i>Stereum involutum</i>	Plantae, trunk, dead	-	<i>Podoscypha involuta</i>	Unspecified
54894	<i>Stereum mellissii</i>	Plantae, dead wood	-	<i>Podoscypha mellissii</i>	Unspecified
54462	<i>Stereum rugosum</i>	Unspecified	-	<i>Stereum rugosum</i>	Unspecified
Family: Strophariaceae					
370901	<i>Gymnopilus dilepis</i>	<i>Elaeis guineensis</i>	1996	<i>Gymnopilus dilepis</i>	Selangor: Raja Musa Forest Reserve
370900	<i>Gymnopilus dilepis</i>	<i>Cocos nucifera</i> , wood	1996	<i>Gymnopilus dilepis</i>	Selangor: Assam Jawa
370904	<i>Psilocybe pseudobullacea</i>	<i>Elaeis guineensis</i>	1996	<i>Psilocybe pseudobullacea</i>	Johor: Gomali Estate

IMI number	Name	Substratum/Associated Organism	Year	Current Name	Locality
Family: Tricholomataceae					
28825	<i>Phlebophora solmsiana</i>	Unspecified	1920		Unspecified
Class: Exobasidiomycetes					
Family: Brachybasidiaceae					
372605	<i>Kordyana pinangue</i>	<i>Pinanga</i>	1931	<i>Brachybasidium pinangae</i>	Sabah: Mt. Kinabalu, Dalas-Tenompok
Family: Entylomataceae					
49916	<i>Entyloma bidentis</i>	<i>Bidens pilosa</i>	-		
24722	<i>Entyloma dahliae</i>	<i>Dahlia</i>	1947	<i>Entyloma dahliae</i>	Peninsular Malaysia
24717	<i>Entyloma oryzae</i>	<i>Oryza sativa</i>	1948	<i>Eballistra oryzae</i>	Peninsular Malaysia
80581a	<i>Entyloma oryzae</i>	<i>Oryza sativa</i>	1960	<i>Eballistra oryzae</i>	Sabah: Tuaran, Central Agriculture Station
Family: Exobasidiaceae					
320367	<i>Exobasidium vexans</i>	<i>Camellia sinensis</i>	1987	<i>Exobasidium vexans</i>	Pahang
40076	<i>Exobasidium vexans</i>	<i>Camellia sinensis</i>	1950	<i>Exobasidium vexans</i>	Unspecified
99054	<i>Exobasidium vexans</i>	<i>Camellia sinensis</i> , leaf	1963	<i>Exobasidium vexans</i>	Kuala Lumpur
Family: Graphiolaceae					
113191	<i>Graphiola phoenicis</i>	<i>Phoenix dactylifera</i>	1965	<i>Graphiola phoenicis</i>	Sabah: Tuaran, Agricultural Station
124169	<i>Graphiola phoenicis</i>	<i>Phoenix canariensis</i>	1966	<i>Graphiola phoenicis</i>	Sabah: Tuaran, Agricultural Station
Family: Tilletiaceae					
55820	<i>Tilletia barclayana</i>	<i>Oryza sativa</i>	-	<i>Tilletia barclayana</i>	Unspecified

IMI number	Name	Substratum/Associated Organism	Year	Current Name	Locality
80580	<i>Tilletia barclayana</i>	<i>Oryza sativa</i>	1960	<i>Tilletia barclayana</i>	Sabah: Tuaran, Central Agriculture Station

Class: Microbotryomycetes

Family: Incertae sedis

179826	<i>Sporobolomyces salmonicolor</i>	<i>Acacia decurrens</i>	1973	<i>Sporobolomyces salmonicolor</i>	Sabah
179825	<i>Sporobolomyces salmonicolor</i>	<i>Acacia decurrens</i>	1973	<i>Sporobolomyces salmonicolor</i>	Sabah

Family: Microbotryaceae

166637	<i>Sphacelotheca hainanae</i>	<i>Ischaemum magnum</i>	1972	<i>Sporisorium hainanae</i>	Sarawak: Paya Paloh
111044	<i>Sphacelotheca hainanae</i>	<i>Ischaemum rugosum</i>	1964	<i>Sporisorium hainanae</i>	Sarawak: Paya Paloh
37631	<i>Sphacelotheca ischaemicola</i>	<i>Ischaemum</i>	1938		Unspecified
37632	<i>Sphacelotheca ischaemicola</i>	<i>Ischaemum</i>	1939		Unspecified
27824	<i>Sphacelotheca pulverulenta</i>	<i>Saccharum arundinaceum</i>	1947	<i>Sporisorium pulverulentum</i>	Sabah: Sandakan
111042	<i>Sphacelotheca reiliana</i>	<i>Sorghum halepense</i>	1964	<i>Sphacelotheca reiliana</i>	Sarawak: Tarat Agricultural Station

Class: Pucciniomycetes

Family: Chaconiaceae

90675	<i>Goplana dioscoreae</i>	<i>Dioscorea alata</i>	1961	<i>Goplana dioscoreae</i>	Sarawak
95972	<i>Goplana dioscoreae</i>	<i>Dioscorea esculenta</i>	1962	<i>Goplana dioscoreae</i>	Sabah: Inanam, smallholding
157957	<i>Maravalia crotalariae</i>	<i>Crotalaria anagyroides</i>	1971	<i>Maravalia crotalariae</i>	Peninsular Malaysia
98627	<i>Maravalia crotalariae</i>	<i>Crotalaria quinquefolia</i>	1962	<i>Maravalia crotalariae</i>	Sarawak: Tarat, Agricultural Station
79467	<i>Maravalia crotalariae</i>	<i>Crotalaria anagyroides</i>	1959	<i>Maravalia crotalariae</i>	Sarawak: Tarat, Agricultural Station
71402	<i>Maravalia crotalariae</i>	<i>Crotalaria anagyroides</i>	1957	<i>Maravalia crotalariae</i>	Sarawak: Tarat Agricultural Station

IMInumber	Name	Substratum/Associated Organism	Year	Current Name	Locality
92388	<i>Maravalia crotalariae</i>	<i>Crotalaria anagyroides</i>	1962	<i>Maravalia crotalariae</i>	Sarawak: Tarat
65226	<i>Maravalia crotalariae</i>	<i>Crotalaria anagyroides</i>	-	<i>Maravalia crotalariae</i>	Unspecified
78843	<i>Maravalia crotalariae</i>	<i>Crotalaria usaramoensis</i>	1959	<i>Maravalia crotalariae</i>	Sabah: Tawau: Tiger Estate
79468	<i>Maravalia crotalariae</i>	<i>Crotalaria anagyroides</i>	1959	<i>Maravalia crotalariae</i>	Sarawak: Tarat, Agricultural Station
65227	<i>Maravalia crotalariae</i>	<i>Crotalaria anagyroides</i>	-	<i>Maravalia crotalariae</i>	Selangor: Cheras Agricultural Station
Family: Incertae sedis					
117594	<i>Aecidium balansae</i>	<i>Agathis</i>	-		Negeri Sembilan: Gunung Angsi, 2000 ft.
182548	<i>Aecidium blumeae</i>	<i>Blumea balsamifera</i>	1973		Sarawak: Bintulu
63963	<i>Aecidium blumeae</i>	<i>Blumea balsamifera</i>	1956		Terengganu: Jerangau, Federal Experiment Station
79484	<i>Aecidium blumeae</i>	<i>Blumea balsamifera</i>	1959		Sarawak: Kuching
49556	<i>Aecidium cassiae</i>	<i>Cassia tora</i>	-	<i>Endophyllum cassiae</i>	Unspecified
86960	<i>Aecidium cassiae</i>	<i>Cassia tora</i>	1961	<i>Endophyllum cassiae</i>	Sabah
236534	<i>Aecidium formosanum</i>	<i>Emilia sonchifolia</i>	1932	<i>Endophyllum formosanum</i>	Sabah: Mt. Kinabalu
94299	<i>Aecidium formosanum</i>	<i>Emilia sonchifolia</i>	1931	<i>Endophyllum formosanum</i>	Unspecified
150562	<i>Aecidium fragiforme</i>	<i>Agathis dammara</i>	1969		Sabah
123520	<i>Aecidium fragiforme</i>	<i>Agrostis</i>	1966		Sarawak: Bintulu, 4th Division
150561	<i>Aecidium fragiforme</i>	<i>Agathis alba</i>	-		Sabah
129935	<i>Aecidium fragiforme</i>	<i>Agathis alba</i>	1967		Selangor: plantation near Forest Research Institute, Kepong
167871	<i>Aecidium fragiforme</i>	<i>Agathis alba</i>	1972		Perak
117593	<i>Aecidium fragiforme</i>	<i>Agathis</i>	1914		Negeri Sembilan: Gunung Angsi, 2000 ft.

IMInumber	Name	Substratum/Associated Organism	Year	Current Name	Locality
168711	<i>Aecidium fragiforme</i>	<i>Agathis dammara</i>	1972		Perak
68360	<i>Aecidium fragiforme</i>	<i>Agathis alba</i>	1957		Sarawak
103903	<i>Aecidium fragiforme</i>	<i>Agathis alba</i> , leaf	1963		Pahang: Cameron Highlands
24734	<i>Aecidium kaernbachii</i>	<i>Merremia umbellata</i>	1947	<i>Endophyllum kaernbachii</i>	Peninsular Malaysia
63957	<i>Aecidium kaernbachii</i>	<i>Merremia umbellata</i> var. <i>orientalis</i>	1956	<i>Endophyllum kaernbachii</i>	Kuala Lumpur
56899	<i>Aecidium kaernbachii</i>	<i>Merremia umbellata</i>	-	<i>Endophyllum kaernbachii</i>	Unspecified
183487	<i>Hemileia vastatrix</i>	<i>Coffea liberica</i>	1974	<i>Hemileia vastatrix</i>	Sabah
37783	<i>Hemileia vastatrix</i>	<i>Coffea liberica</i>	1949	<i>Hemileia vastatrix</i>	Unspecified
47181b	<i>Hemileia vastatrix</i>	<i>Coffea</i>	-	<i>Hemileia vastatrix</i>	Unspecified
86623	<i>Hemileia vastatrix</i>	<i>Coffea excelsa</i>	1961	<i>Hemileia vastatrix</i>	Sabah
51305	<i>Hemileia vastatrix</i>	<i>Coffea arabica</i>	1952	<i>Hemileia vastatrix</i>	Unspecified
78767	<i>Hemileia vastatrix</i>	<i>Coffea arabica</i>	1959	<i>Hemileia vastatrix</i>	Sabah: Kampong Labuan
79470	<i>Hemileia vastatrix</i>	<i>Coffea liberica</i>	1959	<i>Hemileia vastatrix</i>	Sarawak: Tarat, Agricultural Station
63272	<i>Hemileia vastatrix</i>	<i>Coffea</i>	1956	<i>Hemileia vastatrix</i>	Selangor: Kuala Bernam Estate
78895	<i>Hemileia vastatrix</i>	<i>Coffea arabica</i>	1959	<i>Hemileia vastatrix</i>	Sabah: Ranau
80595	<i>Hemileia vastatrix</i>	<i>Coffea liberica</i>	1960	<i>Hemileia vastatrix</i>	Sabah: Tuaran, Central Agriculture Station
79469	<i>Hemileia vastatrix</i>	<i>Coffea robusta</i>	1959	<i>Hemileia vastatrix</i>	Sarawak: Tarat, Agricultural Station
236552	<i>Uredo dianellae</i>	<i>Dianella</i>	1931		Sabah: Mt. Kinabalu, Dalas
94589	<i>Uredo dianellae</i>	<i>Dianella</i>	1931		Unspecified
130900	<i>Uredo ignava</i>	<i>Bambusa</i>	1967		Peninsular Malaysia
38873	<i>Uredo ignava</i>	<i>Bambusa nana</i>	1949		Unspecified
79383	<i>Uredo ignava</i>	<i>Bambusa nana</i>	1959		Labuan
114581	<i>Uredo musae</i>	<i>Musa sapientum</i>	1965	<i>Uredo musae</i>	Sarawak: Tarat Agricultural Station, 1st. Division

IMI number	Name	Substratum/Associated Organism	Year	Current Name	Locality
361109	<i>Uredo musae</i>	<i>Musa sapientum</i> , leaf	1994	<i>Uredo musae</i>	Peninsular Malaysia
90677	<i>Uredo musae</i>	<i>Musa sapientum</i>	1961	<i>Uredo musae</i>	Sarawak
Family: Melampsoraceae					
189989	<i>Melampsora euphorbiae</i>	<i>Poinsettia</i>	1974	<i>Melampsora euphorbiae</i>	Pahang: Cameron Highlands: MARDI Research Station
Family: Phakopsoraceae					
182539c	<i>Cerotelium fici</i>	<i>Morus alba</i>	1973	<i>Cerotelium fici</i>	Sarawak
292913	<i>Cerotelium fici</i>	<i>Ficus</i>	1985	<i>Cerotelium fici</i>	Sabah: Tenom
72940	<i>Cerotelium fici</i>	<i>Morus</i>	1958	<i>Cerotelium fici</i>	Kedah
111027	<i>Dasturella divina</i>	<i>Bambusa</i>	1964	<i>Kweilingia divina</i>	Sarawak: Kuching District
195965	<i>Phakopsora pachyrhizi</i>	<i>Glycine max</i>	-	<i>Phakopsora pachyrhizi</i>	Peninsular Malaysia
195964	<i>Phakopsora pachyrhizi</i>	<i>Glycine max</i>	-	<i>Phakopsora pachyrhizi</i>	Peninsular Malaysia
195963	<i>Phakopsora pachyrhizi</i>	<i>Glycine max</i>	-	<i>Phakopsora pachyrhizi</i>	Peninsular Malaysia
156202	<i>Phakopsora pachyrhizi</i>	<i>Glycine max</i>	1971	<i>Phakopsora pachyrhizi</i>	Peninsular Malaysia
37779	<i>Phakopsora pachyrhizi</i>	<i>Glycine max</i>	1949	<i>Phakopsora pachyrhizi</i>	Unspecified
92366	<i>Phakopsora pachyrhizi</i>	<i>Calopogonium mucunoides</i>	1961	<i>Phakopsora pachyrhizi</i>	Sarawak
92362	<i>Phakopsora pachyrhizi</i>	<i>Glycine max</i>	1961	<i>Phakopsora pachyrhizi</i>	Sarawak
78826	<i>Phakopsora pachyrhizi</i>	<i>Pachyrhizus erosus</i>	1959	<i>Phakopsora pachyrhizi</i>	Sabah: Tawau, near Apas Road
79444	<i>Phakopsora pachyrhizi</i>	<i>Glycine max</i>	1959	<i>Phakopsora pachyrhizi</i>	Sarawak: Kuching
74395	<i>Phakopsora pachyrhizi</i>	<i>Erythrina subumbrans</i>	1958	<i>Phakopsora pachyrhizi</i>	Kuala Lumpur
75376	<i>Phakopsora pachyrhizi</i>	<i>Erythrina subumbrans</i>	1958	<i>Phakopsora pachyrhizi</i>	Kuala Lumpur
129266	<i>Phakopsora phyllanthi</i>	<i>Phyllanthus acidus</i>	1967	<i>Phakopsora phyllanthi</i>	Sabah: Tuaran

IMInumber	Name	Substratum/Associated Organism	Year	Current Name	Locality
47171	<i>Phakopsora tecta</i>	<i>Commelina nudiflora</i>	-	<i>Phakopsora tecta</i>	Unspecified
164747	<i>Physopella ampelopsidis</i>	<i>Vitis</i>	1972	<i>Phakopsora euvitis</i>	Kuala Lumpur
289811	<i>Physopella ampelopsidis</i>	<i>Vitis vinifera</i>	1984	<i>Phakopsora euvitis</i>	Sabah: Tenom
104871b	<i>Physopella ampelopsidis</i>	<i>Vitis vinifera</i>	1964	<i>Phakopsora euvitis</i>	Kuala Lumpur
Family: Pileolariaceae					
357180	<i>Uromycladium tepperianum</i>	<i>Paraserianthes falcataria</i> , gall	1993	<i>Uromycladium tepperianum</i>	Sabah: Sipitang, Sabah Forest Industries, Mendalong
Family: Pucciniaceae					
75378	<i>Endophyllum superficiale</i>	<i>Clerodendron paniculatum</i>	1958		Selangor: Ampang Road
63959	<i>Endophyllum superficiale</i>	<i>Clerodendron villosum</i>	1956		Terengganu: Jerangau, Federal Experiment Station
56048	<i>Endophyllum superficiale</i>	<i>Clerodendron villosum</i>	1954		Unspecified
54452	<i>Endophyllum superficiale</i>	<i>Clerodendron laevifolium</i>	-		Unspecified
182551a	<i>Puccinia arachidis</i>	<i>Arachis hypogaea</i>	1974	<i>Puccinia arachidis</i>	Sarawak
157961	<i>Puccinia arachidis</i>	<i>Arachis hypogaea</i>	1971	<i>Puccinia arachidis</i>	Kuala Lumpur
163772a	<i>Puccinia arachidis</i>	<i>Arachis hypogaea</i>	1972	<i>Puccinia arachidis</i>	Sabah: Tuaran
195967	<i>Puccinia callistephi</i>	Asteraceae	-		Peninsular Malaysia
58696	<i>Puccinia conclusa</i>	<i>Cyperus iria</i>	-	<i>Puccinia conclusa</i>	Unspecified
80619	<i>Puccinia conclusa</i>	<i>Cyperus iria</i>	1960	<i>Puccinia conclusa</i>	Sabah: Tuaran, Central Agriculture Station
62925a	<i>Puccinia conclusa</i>	<i>Cyperus haspan</i>	-	<i>Puccinia conclusa</i>	Unspecified
63962	<i>Puccinia curculiginis</i>	<i>Curculigo latifolia</i>	1956		Terengganu: Jerangau, Federal Experiment Station

IMInumber	Name	Substratum/Associated Organism	Year	Current Name	Locality
24922	<i>Puccinia duthiae</i>	<i>Amphilophis glabra</i>	-		Peninsular Malaysia
80621	<i>Puccinia fimbristylidis</i>	<i>Fimbristylis tristachya</i>	1960		Sabah: Tuaran, Central Agriculture Station
80620	<i>Puccinia fimbristylidis</i>	<i>Fimbristylis miliacea</i>	1960		Sabah: Tuaran, Central Agriculture Station
80623	<i>Puccinia fimbristylidis</i>	<i>Fimbristylis acuminata</i>	1960		Sabah: Tuaran, Central Agriculture Station
189988	<i>Puccinia horiana</i>	<i>Chrysanthemum</i>	1974	<i>Puccinia horiana</i>	Pahang
261866	<i>Puccinia horiana</i>	<i>Chrysanthemum</i>	1981	<i>Puccinia horiana</i>	Sabah: Kundasang
341043	<i>Puccinia horiana</i>	chrysanthemum, leaf	1990	<i>Puccinia horiana</i>	Pahang: Cameron Highlands, Speedcon Nursery
341042	<i>Puccinia horiana</i>	chrysanthemum, leaf	1990	<i>Puccinia horiana</i>	Pahang: Cameron Highlands, Golden Mountain Nursery
54916	<i>Puccinia kraussiana</i>	<i>Smilax kingii</i>	-		Unspecified
276156	<i>Puccinia kuehnii</i>	<i>Saccharum officinarum</i>	1983	<i>Puccinia kuehnii</i>	Kuala Lumpur
83764	<i>Puccinia kuehnii</i>	<i>Saccharum arundinaceum</i>	1960	<i>Puccinia kuehnii</i>	Sabah
51307	<i>Puccinia minussensis</i>	<i>Lactuca indica</i>	1952	<i>Puccinia minussensis</i>	Unspecified
51308	<i>Puccinia minussensis</i>	<i>Lactuca indica</i>	1952	<i>Puccinia minussensis</i>	Unspecified
63987	<i>Puccinia minussensis</i>	<i>Lactuca indica</i>	1956	<i>Puccinia minussensis</i>	Pahang: Cameron Highlands, Federal Experiment Station
195969	<i>Puccinia miscanthi</i>	<i>Miscanthus japonicus</i>	-	<i>Puccinia miscanthi</i>	Peninsular Malaysia
33533	<i>Puccinia mysorensis</i>	<i>Kyllinga brevifolia</i>	1948		Pahang: Cameron Highlands
24733a	<i>Puccinia nakanishikii</i>	<i>Cymbopogon citratus</i>	1947	<i>Puccinia nakanishikii</i>	Peninsular Malaysia
283119	<i>Puccinia nakanishikii</i>	<i>Cymbopogon citratus</i> , leaf	1984	<i>Puccinia nakanishikii</i>	Pulau Pinang
79422	<i>Puccinia nakanishikii</i>	<i>Cymbopogon citratus</i>	1959	<i>Puccinia nakanishikii</i>	Sarawak: Kanowit
78338	<i>Puccinia nakanishikii</i>	Unspecified	1959	<i>Puccinia nakanishikii</i>	Unspecified

IMInumber	Name	Substratum/Associated Organism	Year	Current Name	Locality
79400	<i>Puccinia nakanishikii</i>	<i>Cymbopogon citratus</i>	1959	<i>Puccinia nakanishikii</i>	Sarawak: Miri
63656a	<i>Puccinia nakanishikii</i>	<i>Cymbopogon citratus</i>	1956	<i>Puccinia nakanishikii</i>	Peninsular Malaysia
62235a	<i>Puccinia nakanishikii</i>	<i>Cymbopogon citratus</i>	-	<i>Puccinia nakanishikii</i>	Unspecified
79466	<i>Puccinia nakanishikii</i>	<i>Cymbopogon citratus</i>	1959	<i>Puccinia nakanishikii</i>	Sarawak: Tarat, Agricultural Station
95058	<i>Puccinia nakanishikii</i>	<i>Cymbopogon citratus</i>	1962	<i>Puccinia nakanishikii</i>	Sarawak
195966	<i>Puccinia oahuensis</i>	<i>Digitaria longiflora</i>	-	<i>Puccinia oahuensis</i>	Peninsular Malaysia
237578	<i>Puccinia oahuensis</i>	<i>Digitaria decumbens</i>	1979	<i>Puccinia oahuensis</i>	Sarawak
89022	<i>Puccinia paullula</i>	<i>Amorphophallus campanulatus</i>	1961		Sabah: Tuaran, Central Agriculture Station
95163	<i>Puccinia paullula</i>	<i>Amorphophallus campanulatus</i>	1962		Sabah: Tuaran
84414	<i>Puccinia peristrophes</i>	<i>Peristrophe</i>	1932	<i>Puccinia peristrophes</i>	Sabah: Mt. Kinabalu
84415	<i>Puccinia peristrophes</i>	<i>Peristrophe</i>	1932	<i>Puccinia peristrophes</i>	Sabah: Tenompok
84413	<i>Puccinia peristrophes</i>	<i>Peristrophe</i>	1931	<i>Puccinia peristrophes</i>	Sabah: Tenompok trail
84416	<i>Puccinia peristrophes</i>	<i>Peristrophe</i>	1932	<i>Puccinia peristrophes</i>	Sabah: Mt. Kinabalu
38878	<i>Puccinia philippinensis</i>	<i>Cyperus rotundus</i>	1949		Unspecified
341516	<i>Puccinia polygoni-amphibii</i>	<i>Polygonum malaicum</i> , leaf	-	<i>Puccinia polygoni-amphibii</i> var. <i>polygoni-amphibii</i>	Pahang: Cameron Highlands
33516	<i>Puccinia polygoni-amphibii</i>	<i>Polygonum nepalense</i>	1948	<i>Puccinia polygoni-amphibii</i> var. <i>polygoni-amphibii</i>	Pahang: Cameron Highlands
49607	<i>Puccinia polysora</i>	<i>Zea mays</i>	-	<i>Puccinia polysora</i>	Unspecified
63637	<i>Puccinia polysora</i>	<i>Zea mays</i>	1956	<i>Puccinia polysora</i>	Perak
79321	<i>Puccinia polysora</i>	<i>Zea mays</i>	1959	<i>Puccinia polysora</i>	Sabah: Kundasang, Agricultural Station
63991	<i>Puccinia polysora</i>	<i>Zea mays</i>	1956	<i>Puccinia polysora</i>	Peninsular Malaysia
79324	<i>Puccinia polysora</i>	<i>Zea mays</i>	1959	<i>Puccinia polysora</i>	Sabah: Kundasang, Agricultural Station

IMInumber	Name	Substratum/Associated Organism	Year	Current Name	Locality
62726	<i>Puccinia polysora</i>	<i>Zea mays</i>	-	<i>Puccinia polysora</i>	Unspecified
62557	<i>Puccinia polysora</i>	<i>Zea mays</i>	1952	<i>Puccinia polysora</i>	Sabah
78821	<i>Puccinia polysora</i>	<i>Zea mays</i>	1959	<i>Puccinia polysora</i>	Sabah: Tawau, near Apas Road
78740	<i>Puccinia polysora</i>	<i>Zea mays</i>	1959	<i>Puccinia polysora</i>	Sabah: Tamparuli
79341	<i>Puccinia polysora</i>	<i>Zea mays</i>	1959	<i>Puccinia polysora</i>	Sabah: Kundasang, Agricultural Station
78758	<i>Puccinia polysora</i>	<i>Zea mays</i>	1959	<i>Puccinia polysora</i>	Sabah: Kota Belud
62718	<i>Puccinia polysora</i>	<i>Zea mays</i>	-	<i>Puccinia polysora</i>	Unspecified
62723	<i>Puccinia polysora</i>	<i>Zea mays</i>	-	<i>Puccinia polysora</i>	Unspecified
79480	<i>Puccinia polysora</i>	<i>Zea mays</i>	1959	<i>Puccinia polysora</i>	Sarawak: Kuching
78803	<i>Puccinia polysora</i>	<i>Zea mays</i>	1959	<i>Puccinia polysora</i>	Sabah: Lahad Datu
62724	<i>Puccinia polysora</i>	<i>Zea mays</i>	-	<i>Puccinia polysora</i>	Unspecified
78794	<i>Puccinia polysora</i>	<i>Zea mays</i>	1959	<i>Puccinia polysora</i>	Sabah: Lahad Datu
90673	<i>Puccinia polysora</i>	<i>Zea mays</i>	1961	<i>Puccinia polysora</i>	Sarawak
62725	<i>Puccinia polysora</i>	<i>Zea mays</i>	-	<i>Puccinia polysora</i>	Unspecified
71405	<i>Puccinia polysora</i>	<i>Zea mays</i>	1957	<i>Puccinia polysora</i>	Sarawak
62719	<i>Puccinia polysora</i>	<i>Zea mays</i>	-	<i>Puccinia polysora</i>	Unspecified
62717	<i>Puccinia polysora</i>	<i>Zea mays</i>	-	<i>Puccinia polysora</i>	Unspecified
62164	<i>Puccinia polysora</i>	<i>Zea mays</i>	-	<i>Puccinia polysora</i>	Unspecified
62163a	<i>Puccinia polysora</i>	<i>Zea mays</i>	-	<i>Puccinia polysora</i>	Unspecified
62103a	<i>Puccinia polysora</i>	<i>Zea mays</i>	1955	<i>Puccinia polysora</i>	Sabah: Keningau, Agricultural Station
62165	<i>Puccinia polysora</i>	<i>Zea mays</i>	-	<i>Puccinia polysora</i>	Unspecified
62943	<i>Puccinia polysora</i>	<i>Zea mays</i>	-	<i>Puccinia polysora</i>	Unspecified
62558	<i>Puccinia polysora</i>	<i>Zea mays</i>	1956	<i>Puccinia polysora</i>	Unspecified
62592	<i>Puccinia polysora</i>	<i>Zea mays</i>	-	<i>Puccinia polysora</i>	Unspecified

IMI number	Name	Substratum/Associated Organism	Year	Current Name	Locality
62246a	<i>Puccinia polysora</i>	<i>Zea mays</i>	-	<i>Puccinia polysora</i>	Unspecified
79289	<i>Puccinia polysora</i>	<i>Zea mays</i>	1959	<i>Puccinia polysora</i>	Sabah: Ranau, Agriculture Station
62720	<i>Puccinia polysora</i>	<i>Zea mays</i>	-	<i>Puccinia polysora</i>	Unspecified
62721	<i>Puccinia polysora</i>	<i>Zea mays</i>	-	<i>Puccinia polysora</i>	Unspecified
62556	<i>Puccinia polysora</i>	<i>Zea mays</i>	1952	<i>Puccinia polysora</i>	Sabah
62722	<i>Puccinia polysora</i>	<i>Zea mays</i>	-	<i>Puccinia polysora</i>	Unspecified
79478	<i>Puccinia polysora</i>	<i>Zea mays</i>	1959	<i>Puccinia polysora</i>	Sarawak: Kuching
62166	<i>Puccinia polysora</i>	<i>Zea mays</i>	-	<i>Puccinia polysora</i>	Unspecified
33527	<i>Puccinia purpurea</i>	<i>Andropogon halepensis</i>	1948	<i>Puccinia purpurea</i>	Peninsular Malaysia
24731	<i>Puccinia rufipes</i>	<i>Imperata arundinacea</i>	1947	<i>Puccinia rufipes</i>	Peninsular Malaysia
68900	<i>Puccinia rufipes</i>	<i>Imperata cylindrica</i>	1956	<i>Puccinia rufipes</i>	Kuala Lumpur
45080	<i>Puccinia scleriae</i>	<i>Scleria laevis</i>	-	<i>Puccinia scleriae</i>	Unspecified
62938	<i>Puccinia scleriae</i>	<i>Scleria sumatrensis</i>	-	<i>Puccinia scleriae</i>	Unspecified
56890	<i>Puccinia scleriae</i>	<i>Scleria lithosperma</i>	-	<i>Puccinia scleriae</i>	Unspecified
80618	<i>Puccinia scleriae</i>	<i>Scleria lithosperma</i>	1960	<i>Puccinia scleriae</i>	Sabah: Tuaran, Central Agriculture Station
363441	<i>Puccinia solmsii</i>	<i>Polygonum chinense</i> , leaf	1931		Sabah: Mt. Kinabalu, Sabah: Tenompok Trail
145464	<i>Puccinia sorghi</i>	<i>Zea mays</i>	1969	<i>Puccinia sorghi</i>	Selangor: Serdang, Federal Experiment Station
145465	<i>Puccinia sorghi</i>	<i>Zea mays</i>	1969	<i>Puccinia sorghi</i>	Selangor: Tanjong Karang
116268	<i>Puccinia sorghi</i>	<i>Zea mays</i>	1965	<i>Puccinia sorghi</i>	Sabah: Kundasang, Rest House
24924	<i>Puccinia sorghi</i>	<i>Zea mays</i>	-	<i>Puccinia sorghi</i>	Peninsular Malaysia
79316	<i>Puccinia sorghi</i>	<i>Zea mays</i>	1959	<i>Puccinia sorghi</i>	Sabah: Kundasang, Agricultural Station
63990	<i>Puccinia sorghi</i>	<i>Zea mays</i>	1956	<i>Puccinia sorghi</i>	Pahang: Cameron Highlands, Federal Experiment Station

IMInumber	Name	Substratum/Associated Organism	Year	Current Name	Locality
183480	<i>Puccinia thwaitesii</i>	<i>Justicia</i>	1974	<i>Puccinia thwaitesii</i>	Sabah
47178	<i>Puccinia thwaitesii</i>	<i>Gendarussa vulgaris</i>	-	<i>Puccinia thwaitesii</i>	Unspecified
54930	<i>Puccinia thwaitesii</i>	<i>Gendarussa vulgaris</i>	-	<i>Puccinia thwaitesii</i>	Unspecified
195960b	<i>Uromyces appendiculatus</i>	<i>Phaseolus vulgaris</i>	-	<i>Uromyces appendiculatus</i>	Peninsular Malaysia
24703	<i>Uromyces appendiculatus</i>	<i>Phaseolus vulgaris</i>	1947	<i>Uromyces appendiculatus</i>	Peninsular Malaysia
264948	<i>Uromyces appendiculatus</i>	<i>Phaseolus vulgaris</i>	1981	<i>Uromyces appendiculatus</i>	Sarawak
232159	<i>Uromyces appendiculatus</i>	<i>Phaseolus vulgaris</i>	1978	<i>Uromyces appendiculatus</i>	Sarawak
37777	<i>Uromyces appendiculatus</i>	<i>Vigna sinensis</i>	1949	<i>Uromyces appendiculatus</i>	Unspecified
95160	<i>Uromyces appendiculatus</i>	<i>Phaseolus vulgaris</i>	1962	<i>Uromyces appendiculatus</i>	Sabah: Tenompok, Mission Garden
79410	<i>Uromyces appendiculatus</i>	<i>Vigna sinensis</i>	1959	<i>Uromyces appendiculatus</i>	Sarawak: Miri
108713	<i>Uromyces appendiculatus</i>	<i>Phaseolus coccineus</i>	1964	<i>Uromyces appendiculatus</i>	Sabah: Kundasang, Agricultural Station
63266a	<i>Uromyces appendiculatus</i>	<i>Vigna sinensis</i>	1956	<i>Uromyces appendiculatus</i>	Kuala Lumpur
63993	<i>Uromyces appendiculatus</i>	<i>Phaseolus vulgaris</i>	1956	<i>Uromyces appendiculatus</i>	Pahang: Cameron Highlands, Federal Experiment Station
92371	<i>Uromyces appendiculatus</i>	<i>Vigna sinensis</i>	1961	<i>Uromyces appendiculatus</i>	Sarawak
63649	<i>Uromyces appendiculatus</i>	<i>Vigna sinensis</i>	1956	<i>Uromyces appendiculatus</i>	Terengganu: Ajil Agriculture Station
341519b	<i>Uromyces bidenticola</i>	<i>Bidens pilosa</i> , leaf	-	<i>Uromyces bidenticola</i>	Pahang: Cameron Highlands
115449	<i>Uromyces bidenticola</i>	<i>Bidens pilosa</i>	1965	<i>Uromyces bidenticola</i>	Sarawak: Bario, 4th Division
79384	<i>Uromyces bidentis</i>	<i>Panicum maximum</i>	1959		Labuan
50537	<i>Uromyces setariae-italicae</i>	<i>Panicum maximum</i>	-	<i>Uromyces setariae-italicae</i>	Unspecified
74398	<i>Uromyces setariae-italicae</i>	<i>Panicum maximum</i>	1958	<i>Uromyces setariae-italicae</i>	Peninsular Malaysia
49918	<i>Uromyces tenuicutis</i>	<i>Sporobolus poiretii</i>	-	<i>Uromyces tenuicutis</i>	Unspecified
63997	<i>Uromyces tenuicutis</i>	<i>Sporobolus poiretii</i>	1956	<i>Uromyces tenuicutis</i>	Pahang: Cameron Highlands, Federal Experiment Station

IMInumber	Name	Substratum/Associated Organism	Year	Current Name	Locality
Family: Raveneliaceae					
41016	<i>Ravenelia tephrosiicola</i>	<i>Tephrosia candida</i>	-		Unspecified
65813	<i>Ravenelia tephrosiicola</i>	<i>Tephrosia candida</i>	-		Unspecified
65464	<i>Ravenelia tephrosiicola</i>	<i>Tephrosia candida</i>	-		Unspecified
95054	<i>Ravenelia tephrosiicola</i>	<i>Tephrosia candida</i>	1962		Sarawak: Tarat, Agricultural Station
Family: Septobasidiaceae					
267534	<i>Septobasidium albidum</i>	<i>Piper nigrum</i>	1982		Sabah: Sipitang
189984	<i>Septobasidium bogoriense</i>	<i>Citrus sinensis</i>	1974	<i>Septobasidium bogoriense</i>	Kuala Lumpur
189986	<i>Septobasidium bogoriense</i>	<i>Morus alba</i>	1974	<i>Septobasidium bogoriense</i>	Terengganu: Ajil Agricultural Station
288548	<i>Septobasidium bogoriense</i>	<i>Mangifera indica</i>	1984	<i>Septobasidium bogoriense</i>	Peninsular Malaysia
168911a	<i>Septobasidium lepidosaphis</i>	<i>Citrus grandis</i>	1972		Sarawak: Marudi
41011	<i>Uredinella spinulosa</i>	<i>Lansium domesticum</i> var. <i>dulce</i>	-	<i>Uredinella spinulosa</i>	Unspecified
56061	<i>Uredinella spinulosa</i>	<i>Lansium domesticum</i>	1953	<i>Uredinella spinulosa</i>	Unspecified
Family: Uropyxidaceae					
50520	<i>Tranzschelia pruni-spinosae</i>	<i>Prunus persica</i>	-	<i>Tranzschelia pruni-spinosae</i>	Unspecified
100401	<i>Tranzschelia pruni-spinosae</i>	<i>Prunus persica</i> , leaf	1963	<i>Tranzschelia pruni-spinosae</i>	Pahang: Cameron Highlands
Class: Tremellomycetes					
Family: Trichosporonaceae					
391427	<i>Trichosporon mucooides</i>	Unspecified	-	<i>Trichosporon mucooides</i>	Unspecified

IMI number	Name	Substratum/Associated Organism	Year	Current Name	Locality
Class: Ustilaginomycetes					
Family: Anthracoideaceae					
163729	<i>Cintractia axicola</i>	<i>Fimbristylis globulosa</i>	1971	<i>Cintractia axicola</i>	Sarawak: Paya Paloh Station
163730a	<i>Cintractia axicola</i>	<i>Fimbristylis globulosa</i>	1971	<i>Cintractia axicola</i>	Sarawak: Paya Paloh Station
86626	<i>Cintractia axicola</i>	<i>Fimbristylis diphylla</i> , flower	1961	<i>Cintractia axicola</i>	Sabah
24708	<i>Cintractia scleriae</i>	<i>Scleria</i>	1938	<i>Leucocintractia scleriae</i>	Peninsular Malaysia
60085	<i>Cintractia scleriae</i>	<i>Rhynchospora aurea</i>	1955	<i>Leucocintractia scleriae</i>	Unspecified
115464	<i>Cintractia spicularum</i>	<i>Rhynchospora aurea</i>	1965		Sarawak: Serian District, 1st. Division
Family: Glomosporiaceae					
111040	<i>Sorosporium flagellatum</i>	<i>Ischaemum aristatum</i>	1964	<i>Sorosporium flagellatum</i>	Sarawak: Tarat Agricultural Station
Family: Ustilaginaceae					
105117	<i>Ustilago coicis</i>	<i>Coix lacryma-jobi</i>	1963		Sarawak: Serian District, 1st Division
77632	<i>Ustilago polytriadis</i>	<i>Polytrias amaura</i>	1959		Unspecified
148858	<i>Ustilago scitaminea</i>	<i>Saccharum officinarum</i>	1970	<i>Sporisorium scitamineum</i>	Perlis: Perlis Plantations
115477	<i>Ustilago zeae</i>	<i>Zea mays</i>	1965	<i>Ustilago maydis</i>	Sarawak: Tarat Agricultural Station, 1st Division
79179	<i>Ustilago zeae</i>	<i>Zea mays</i>	1959	<i>Ustilago maydis</i>	Unspecified
Class: Wallemiomycetes					
Family: Wallemiaceae					
50559	<i>Wallemia sebi</i>	food, apricot jam	1952	<i>Wallemia sebi</i>	Unspecified

IMInumber	Name	Substratum/Associated Organism	Year	Current Name	Locality
Phylum: Chytridiomycota					
Class: Chytridiomycetes					
Family: Synchytriaceae					
199658	<i>Synchytrium psophocarpi</i>	<i>Psophocarpus tetragonolobus</i>	1975	<i>Synchytrium psophocarpi</i>	Kuala Lumpur
24910a	<i>Synchytrium psophocarpi</i>	<i>Psophocarpus tetragonolobus</i>	-	<i>Synchytrium psophocarpi</i>	Peninsular Malaysia
87731	<i>Synchytrium psophocarpi</i>	<i>Psophocarpus tetragonolobus</i>	1961	<i>Synchytrium psophocarpi</i>	Kuala Lumpur: Department of Agriculture, Federation of Malaya
255080b	<i>Synchytrium psophocarpi</i>	<i>Psophocarpus tetragonolobus</i>	1981	<i>Synchytrium psophocarpi</i>	Peninsular Malaysia
<hr/>					
Phylum: Incertae sedis					
Class: Incertae sedis					
Family: Incertae sedis					
285968	<i>Sclerotium hydrophilum</i>	<i>Oryza sativa</i>	1984	<i>Sclerotium hydrophilum</i>	Pulau Pinang: Bumbong Lima
108719	<i>Sclerotium rolfsii</i>	<i>Dioscorea alata</i>	1964	<i>Athelia rolfsii</i>	Sabah
92380	<i>Sclerotium rolfsii</i>	<i>Sauropus androgynus</i>	1961	<i>Athelia rolfsii</i>	Sarawak
103704	<i>Sclerotium rolfsii</i>	<i>Pyrus</i>	1963	<i>Athelia rolfsii</i>	Sabah: Tuaran, Agriculture Station
104487	<i>Sclerotium rolfsii</i>	<i>Mentha piperita</i>	1964	<i>Athelia rolfsii</i>	Sabah
109752	<i>Sclerotium rolfsii</i>	<i>Arachis hypogaea</i>	1964	<i>Athelia rolfsii</i>	Sabah: Tuaran, Agricultural Research Centre
104482	<i>Sclerotium rolfsii</i>	<i>Crotalaria retusa</i>	1964	<i>Athelia rolfsii</i>	Sabah
107862	<i>Sclerotium rolfsii</i>	<i>Solanum tuberosum</i>	1964	<i>Athelia rolfsii</i>	Sabah: Tuaran, Agricultural Research Centre
107860	<i>Sclerotium rolfsii</i>	<i>Manihot utilissima</i>	1964	<i>Athelia rolfsii</i>	Sabah: Tuaran, Agricultural Research Centre

IMInumber	Name	Substratum/Associated Organism	Year	Current Name	Locality
107537	<i>Sclerotium rolfsii</i>	<i>Manihot utilissima</i>	1964	<i>Athelia rolfsii</i>	Sabah: Tuaran, Agricultural Research Station
107539	<i>Sclerotium rolfsii</i>	<i>Solanum tuberosum</i>	1964	<i>Athelia rolfsii</i>	Sabah: Kundasang, Agricultural Station
Phylum: Zygomycota					
Class: Incertae sedis					
Family: Ancylistaceae					
380540	<i>Conidiobolus firmipilleus</i>	Lepidoptera, dead larva	1998	<i>Conidiobolus firmipilleus</i>	Sabah: Tuaran, Agricultural Research Centre
Family: Choanephoraceae					
171127	<i>Blakeslea trispora</i>	<i>Ageratum conyzoides</i>	1972	<i>Blakeslea trispora</i>	Sarawak: Tarat Agricultural Station
195761	<i>Blakeslea trispora</i>	<i>Citrus aurantium</i>	-	<i>Blakeslea trispora</i>	Unspecified
160402a	<i>Blakeslea trispora</i>	<i>Glycine max</i>	-	<i>Blakeslea trispora</i>	Sarawak: Semongok
289792	<i>Blakeslea trispora</i>	<i>Cocos nucifera</i>	1984	<i>Blakeslea trispora</i>	Sabah: Menumbok
339648	<i>Blakeslea trispora</i>	soil	1990	<i>Blakeslea trispora</i>	Pahang: Cameron Highlands, Tanah Rata
380282	<i>Blakeslea trispora</i>	roof tile	-	<i>Blakeslea trispora</i>	Unspecified
364288	<i>Blakeslea trispora</i>	<i>Theobroma cacao</i> , pod	1994	<i>Blakeslea trispora</i>	Sabah: Tuaran
49615	<i>Blakeslea trispora</i>	<i>Brassica rapa</i>	-	<i>Blakeslea trispora</i>	Unspecified
62950	<i>Blakeslea trispora</i>	<i>Stylosanthes gracilis</i> , leaf, rotting; stem, rotting	-	<i>Blakeslea trispora</i>	Unspecified
56887b	<i>Blakeslea trispora</i>	<i>Glycine max</i>	1954	<i>Blakeslea trispora</i>	Kuala Lumpur
214124	<i>Choanephora circinans</i>	<i>Glycine max</i>	1977	<i>Poitrasia circinans</i>	Sarawak
187475	<i>Choanephora cucurbitarum</i>	<i>Hibiscus esculentus</i> , seeds	-	<i>Choanephora cucurbitarum</i>	Peninsular Malaysia

IMI number	Name	Substratum/Associated Organism	Year	Current Name	Locality
151410	<i>Choanephora cucurbitarum</i>	<i>Capsicum</i>	1970	<i>Choanephora cucurbitarum</i>	Peninsular Malaysia
196808	<i>Choanephora cucurbitarum</i>	<i>Pinus caribaea</i> , seeds	1975	<i>Choanephora cucurbitarum</i>	Sabah
204490	<i>Choanephora cucurbitarum</i>	Unspecified	1976	<i>Choanephora cucurbitarum</i>	Peninsular Malaysia
168223	<i>Choanephora cucurbitarum</i>	<i>Arachis hypogaea</i>	1972	<i>Choanephora cucurbitarum</i>	Sabah
172349	<i>Choanephora cucurbitarum</i>	<i>Glycine max</i>	1973	<i>Choanephora cucurbitarum</i>	Sabah
158697	<i>Choanephora cucurbitarum</i>	<i>Piper nigrum</i>	-	<i>Choanephora cucurbitarum</i>	Kuala Lumpur
177788	<i>Choanephora cucurbitarum</i>	<i>Theobroma cacao</i>	1973	<i>Choanephora cucurbitarum</i>	Sabah
195763	<i>Choanephora cucurbitarum</i>	<i>Vigna sinensis</i>	-	<i>Choanephora cucurbitarum</i>	Selangor: Sekinjang
174345b	<i>Choanephora cucurbitarum</i>	<i>Sauropus androgynus</i>	1972	<i>Choanephora cucurbitarum</i>	East Malaysia
168903a	<i>Choanephora cucurbitarum</i>	<i>Pachyrhizus erosus</i>	1972	<i>Choanephora cucurbitarum</i>	Sarawak: Marudi
208675	<i>Choanephora cucurbitarum</i>	Unspecified	1976	<i>Choanephora cucurbitarum</i>	Unspecified
213409	<i>Choanephora cucurbitarum</i>	<i>Vigna sinensis</i>	1976	<i>Choanephora cucurbitarum</i>	Sarawak
224148	<i>Choanephora cucurbitarum</i>	<i>Vigna unguiculata</i>	1978	<i>Choanephora cucurbitarum</i>	Sarawak
224028	<i>Choanephora cucurbitarum</i>	<i>Vigna unguiculata</i>	1977	<i>Choanephora cucurbitarum</i>	Sarawak
264951a	<i>Choanephora cucurbitarum</i>	<i>Citrullus vulgaris</i>	1981	<i>Choanephora cucurbitarum</i>	Sarawak
49922	<i>Choanephora cucurbitarum</i>	<i>Vigna sinensis</i>	1952	<i>Choanephora cucurbitarum</i>	Kuala Lumpur
343225	<i>Choanephora cucurbitarum</i>	Fabaceae	1990	<i>Choanephora cucurbitarum</i>	Sarawak: Universiti Pertanian Malaysia, Vegetable Farm
35603	<i>Choanephora cucurbitarum</i>	<i>Brassica oleracea</i>	1949	<i>Choanephora cucurbitarum</i>	Kuala Lumpur
335625	<i>Choanephora cucurbitarum</i>	<i>Hibiscus</i> , flower	1988	<i>Choanephora cucurbitarum</i>	Kuala Lumpur: University of Malaya
338712	<i>Choanephora cucurbitarum</i>	<i>Capsicum annum</i>	1989	<i>Choanephora cucurbitarum</i>	Perak
35612	<i>Choanephora cucurbitarum</i>	<i>Hibiscus esculentus</i>	1949	<i>Choanephora cucurbitarum</i>	Kuala Lumpur
79475	<i>Choanephora cucurbitarum</i>	<i>Crotalaria striata</i>	1959	<i>Choanephora cucurbitarum</i>	Sarawak: Tarat, Agricultural Station
224177a	<i>Choanephora cucurbitarum</i>	<i>Arachis hypogaea</i>	1977	<i>Choanephora cucurbitarum</i>	Sarawak: Stapok

IMInumber	Name	Substratum/Associated Organism	Year	Current Name	Locality
56887a	<i>Choanephora cucurbitarum</i>	<i>Glycine max</i>	1954	<i>Choanephora cucurbitarum</i>	Kuala Lumpur
108215b	<i>Choanephora cucurbitarum</i>	<i>Glycine max</i>	1964	<i>Choanephora cucurbitarum</i>	Sarawak: Tarat Agricultural Station
99885	<i>Choanephora infundibulifera</i>	medium, agar plate	1963	<i>Choanephora infundibulifera</i>	Kuala Lumpur
177794	<i>Choanephora trispora</i>	<i>Saccharum officinarum</i>	1973	<i>Blakeslea trispora</i>	Sabah
290544	<i>Gilbertella persicaria</i>	<i>Sauria</i> (Reptilia), dung	1984	<i>Gilbertella persicaria</i>	Negeri Sembilan: Pasoh Forest
328515	<i>Gilbertella persicaria</i>	<i>Carica papaya</i>	1988	<i>Gilbertella persicaria</i>	Perak
322897	<i>Gilbertella persicaria</i>	<i>Elaeis guineensis</i> , fruit, rotten; soil	1988	<i>Gilbertella persicaria</i>	Kuala Lumpur
322896	<i>Gilbertella persicaria</i>	<i>Elaeis guineensis</i> , fruit	1988	<i>Gilbertella persicaria</i>	Kuala Lumpur
322898	<i>Gilbertella persicaria</i>	<i>Elaeis guineensis</i> , fruit, rotten; soil	1988	<i>Gilbertella persicaria</i>	Kuala Lumpur
328516	<i>Gilbertella persicaria</i>	<i>Carica papaya</i>	1988	<i>Gilbertella persicaria</i>	Perak
364287	<i>Gilbertella persicaria</i>	<i>Theobroma cacao</i> , pod	1994	<i>Gilbertella persicaria</i>	Sabah: Tuaran
397169	<i>Gilbertella persicaria</i>	Unspecified	2007	<i>Gilbertella persicaria</i>	Sarawak: Sibu
171551	<i>Poitrasia circinans</i>	<i>Brassica chinensis</i> var. <i>communis</i>	1972	<i>Poitrasia circinans</i>	Unspecified
145692	<i>Poitrasia circinans</i>	<i>Sorghum</i>	1969	<i>Poitrasia circinans</i>	Unspecified
363523	<i>Poitrasia circinans</i>	<i>Theobroma cacao</i> , pod	1994	<i>Poitrasia circinans</i>	Sabah: Tuaran
341079	<i>Poitrasia circinans</i>	soil	1990	<i>Poitrasia circinans</i>	Kuala Lumpur: University of Malaya
Family: Cunninghamellaceae					
339637	<i>Absidia blakesleeana</i>	lizard dung	1990	<i>Lichtheimia hyalospora</i>	Kuala Lumpur: University of Malaya, Rumah Universiti
297269	<i>Absidia corymbifera</i>	<i>Theobroma cacao</i> , seed, bean	1985	<i>Lichtheimia corymbifera</i>	Peninsular Malaysia

IMInumber	Name	Substratum/Associated Organism	Year	Current Name	Locality
264713	<i>Absidia corymbifera</i>	<i>Theobroma cacao</i>	1981	<i>Lichtheimia corymbifera</i>	Sabah
356909	<i>Absidia corymbifera</i>	soil	-	<i>Lichtheimia corymbifera</i>	Unspecified
361650	<i>Absidia corymbifera</i>	<i>Cocos nucifera</i>	1994	<i>Lichtheimia corymbifera</i>	Perak: Bagan Datoh, Simpang Empat
340061	<i>Absidia corymbifera</i>	compost	-	<i>Lichtheimia corymbifera</i>	Kuala Lumpur: University of Malaya
378254	<i>Absidia corymbifera</i>	Insecta	1997	<i>Lichtheimia corymbifera</i>	Unspecified
340059	<i>Absidia corymbifera</i>	compost	-	<i>Lichtheimia corymbifera</i>	Kuala Lumpur: University of Malaya
340074	<i>Absidia corymbifera</i>	Unspecified	-	<i>Lichtheimia corymbifera</i>	Kuala Lumpur: University of Malaya
340066	<i>Absidia corymbifera</i>	compost	-	<i>Lichtheimia corymbifera</i>	Kuala Lumpur: University of Malaya
340072	<i>Absidia corymbifera</i>	compost	-	<i>Lichtheimia corymbifera</i>	Kuala Lumpur: University of Malaya
340062	<i>Absidia corymbifera</i>	compost	-	<i>Lichtheimia corymbifera</i>	Kuala Lumpur: University of Malaya
340065	<i>Absidia corymbifera</i>	compost	-	<i>Lichtheimia corymbifera</i>	Kuala Lumpur: University of Malaya
350579	<i>Absidia corymbifera</i>	soil	1990	<i>Lichtheimia corymbifera</i>	Pahang: Taman Negara
342950	<i>Absidia cylindrospora</i>	soil	1990	<i>Absidia cylindrospora</i> var. <i>cylindrospora</i>	Pahang: Taman Negara
356906	<i>Absidia cylindrospora</i>	soil	-	<i>Absidia cylindrospora</i> var. <i>cylindrospora</i>	Unspecified
114730	<i>Cunninghamella echinulata</i>	<i>Arachis hypogaea</i>	1965	<i>Cunninghamella echinulata</i>	Kuala Lumpur: University of Malaya
159555	<i>Cunninghamella echinulata</i>	<i>Cocos nucifera</i> , roots	-	<i>Cunninghamella echinulata</i>	Sarawak: Kabong
114731	<i>Cunninghamella echinulata</i>	<i>Arachis hypogaea</i>	1965	<i>Cunninghamella echinulata</i>	Kuala Lumpur: University of Malaya
288573	<i>Cunninghamella echinulata</i>	<i>Hevea brasiliensis</i> , soil, seedling rhizosphere	1984	<i>Cunninghamella echinulata</i>	Peninsular Malaysia
231220	<i>Cunninghamella echinulata</i>	Plantae, root, decomposing	1978	<i>Cunninghamella echinulata</i>	Peninsular Malaysia
345872	<i>Cunninghamella echinulata</i>	<i>Theobroma cacao</i>	1990	<i>Cunninghamella echinulata</i>	Sabah: Tuaran, Agricultural Research Centre
60098a	<i>Cunninghamella echinulata</i>	<i>Cocos nucifera</i>	-	<i>Cunninghamella echinulata</i>	Unspecified

IMInumber	Name	Substratum/Associated Organism	Year	Current Name	Locality
161860	<i>Cunninghamella elegans</i>	<i>Theobroma cacao</i>	-	<i>Cunninghamella elegans</i>	Peninsular Malaysia
160380	<i>Cunninghamella elegans</i>	forest soil	-	<i>Cunninghamella elegans</i>	Selangor: Gombak Field Study Centre
114736	<i>Cunninghamella elegans</i>	<i>Arachis hypogaea</i>	1965	<i>Cunninghamella elegans</i>	Kuala Lumpur: University of Malaya
232231	<i>Cunninghamella elegans</i>	<i>Centrosema pubescens</i>	1978	<i>Cunninghamella elegans</i>	Peninsular Malaysia
322894	<i>Cunninghamella elegans</i>	<i>Elaeis guineensis</i> , fruit	1988	<i>Cunninghamella elegans</i>	Kuala Lumpur
36524	<i>Cunninghamella elegans</i>	<i>Rhizobium</i> , medium, culture	-	<i>Cunninghamella elegans</i>	Unspecified
60098b	<i>Cunninghamella elegans</i>	<i>Cocos nucifera</i>	-	<i>Cunninghamella elegans</i>	Unspecified
196641	<i>Gongronella butleri</i>	Bambusoideae, stems	-	<i>Gongronella butleri</i>	Selangor: Kepong
179894	<i>Gongronella butleri</i>	soil	1972	<i>Gongronella butleri</i>	Kuala Lumpur: Rubber Research Institute
160385	<i>Gongronella butleri</i>	forest soil	-	<i>Gongronella butleri</i>	Selangor: Gombak Field Study Centre
353468	<i>Gongronella butleri</i>	<i>Piper nigrum</i>	1992	<i>Gongronella butleri</i>	Sarawak: Batu Niah, pepper farm
35210	<i>Gongronella butleri</i>	<i>Cocos nucifera</i> , roots	1925	<i>Gongronella butleri</i>	Unspecified
339645	<i>Gongronella butleri</i>	soil	1990	<i>Gongronella butleri</i>	Kuala Lumpur: University of Malaya
339636	<i>Gongronella butleri</i>	soil	1990	<i>Gongronella butleri</i>	Kuala Lumpur: University of Malaya
38498	<i>Gongronella butleri</i>	soil	-	<i>Gongronella butleri</i>	Unspecified
92343	<i>Gongronella butleri</i>	<i>Hevea brasiliensis</i> , root, decayed, whole	1962	<i>Gongronella butleri</i>	Kuala Lumpur: Rubber Research Institute
Family: Incertae sedis					
133533	<i>Rhizopus arrhizus</i>	Unspecified	1968	<i>Rhizopus arrhizus</i> var. <i>arrhizus</i>	Sarawak
280221	<i>Rhizopus arrhizus</i>	<i>Theobroma cacao</i>	1983	<i>Rhizopus arrhizus</i> var. <i>arrhizus</i>	Peninsular Malaysia

IMI number	Name	Substratum/Associated Organism	Year	Current Name	Locality
36523	<i>Rhizopus arrhizus</i>	food, bread	-	<i>Rhizopus arrhizus</i> var. <i>arrhizus</i>	Unspecified
98108	<i>Rhizopus arrhizus</i>	<i>Theobroma cacao</i>	-	<i>Rhizopus arrhizus</i> var. <i>arrhizus</i>	Sabah: Tuaran, Central Agriculture Station
310931	<i>Rhizopus arrhizus</i> var. <i>rouxii</i>	ragi (yeast)	1986	<i>Rhizopus arrhizus</i> var. <i>arrhizus</i>	Perak
310932	<i>Rhizopus arrhizus</i> var. <i>rouxii</i>	ragi (yeast)	1985	<i>Rhizopus arrhizus</i> var. <i>arrhizus</i>	Peninsular Malaysia
62013	<i>Rhizopus artocarpus</i>	<i>Durio zibethinus</i>	1955	<i>Rhizopus stolonifer</i>	Peninsular Malaysia
62011	<i>Rhizopus artocarpus</i>	<i>Annona muricata</i>	1955	<i>Rhizopus stolonifer</i>	Negeri Sembilan: Labu, Seremban
62010	<i>Rhizopus artocarpus</i>	<i>Artocarpus heterophylla</i>	1955	<i>Rhizopus stolonifer</i>	Johor: Sungei Terap, Muar
130967	<i>Rhizopus japonicus</i>	Unspecified	1967	<i>Rhizopus arrhizus</i> var. <i>arrhizus</i>	Kedah
202612	<i>Rhizopus microsporus</i>	<i>Pinus caribaea</i>	1976	<i>Rhizopus microsporus</i> var. <i>microsporus</i>	Unspecified
304532	<i>Rhizopus microsporus</i>	soil, peat	1986	<i>Rhizopus microsporus</i> var. <i>microsporus</i>	Peninsular Malaysia
62483	<i>Rhizopus microsporus</i>	<i>Oryza sativa</i> , seed, grain	-	<i>Rhizopus microsporus</i> var. <i>microsporus</i>	Unspecified
356904	<i>Rhizopus microsporus</i> var. <i>chinensis</i>	soil	-	<i>Rhizopus microsporus</i> var. <i>chinensis</i>	Unspecified
340063	<i>Rhizopus microsporus</i> var. <i>microsporus</i>	compost	-	<i>Rhizopus microsporus</i> var. <i>microsporus</i>	Kuala Lumpur: University of Malaya
28053	<i>Rhizopus nodosus</i>	<i>Cocos nucifera</i>	1921	<i>Rhizopus arrhizus</i> var. <i>arrhizus</i>	Unspecified
329551	<i>Rhizopus oligosporus</i>	<i>Elaeis guineensis</i>	1988	<i>Rhizopus microsporus</i> var. <i>oligosporus</i>	Negeri Sembilan: Bahau

IMI number	Name	Substratum/Associated Organism	Year	Current Name	Locality
196922	<i>Rhizopus oryzae</i>	Palmae, fruits	-	<i>Rhizopus arrhizus</i> var. <i>arrhizus</i>	Peninsular Malaysia
196809	<i>Rhizopus oryzae</i>	<i>Gmelina arborea</i>	-	<i>Rhizopus arrhizus</i> var. <i>arrhizus</i>	Sabah
201247	<i>Rhizopus oryzae</i>	<i>Pinus caribaea</i>	1976	<i>Rhizopus arrhizus</i> var. <i>arrhizus</i>	Sabah
229597	<i>Rhizopus oryzae</i>	Unspecified	1978	<i>Rhizopus arrhizus</i> var. <i>arrhizus</i>	Unspecified
270060	<i>Rhizopus oryzae</i>	<i>Manihot utilissima</i>	1982	<i>Rhizopus arrhizus</i> var. <i>arrhizus</i>	Kuala Lumpur
215407	<i>Rhizopus oryzae</i>	food, soy sauce fermentation	1977	<i>Rhizopus arrhizus</i> var. <i>arrhizus</i>	Kuala Lumpur
297270	<i>Rhizopus oryzae</i>	<i>Theobroma cacao</i> , seed, bean	1985	<i>Rhizopus arrhizus</i> var. <i>arrhizus</i>	Peninsular Malaysia
213862	<i>Rhizopus oryzae</i>	<i>Manihot esculenta</i>	1977	<i>Rhizopus arrhizus</i> var. <i>arrhizus</i>	Peninsular Malaysia
213863	<i>Rhizopus oryzae</i>	<i>Manihot esculenta</i>	1977	<i>Rhizopus arrhizus</i> var. <i>arrhizus</i>	Peninsular Malaysia
306158	<i>Rhizopus oryzae</i>	<i>Syzygium aromaticum</i>	1986	<i>Rhizopus arrhizus</i> var. <i>arrhizus</i>	Sabah: Tawau
322888	<i>Rhizopus oryzae</i>	<i>Elaeis guineensis</i> , waste product, effluent	1987	<i>Rhizopus arrhizus</i> var. <i>arrhizus</i>	Kuala Lumpur
322889	<i>Rhizopus oryzae</i>	<i>Elaeis guineensis</i> , waste product, effluent	1987	<i>Rhizopus arrhizus</i> var. <i>arrhizus</i>	Kuala Lumpur
328528	<i>Rhizopus oryzae</i>	<i>Psidium guajava</i>	1988	<i>Rhizopus arrhizus</i> var. <i>arrhizus</i>	Perak
340049	<i>Rhizopus oryzae</i>	Plantae, fruit	-	<i>Rhizopus arrhizus</i> var. <i>arrhizus</i>	Peninsular Malaysia

IMI number	Name	Substratum/Associated Organism	Year	Current Name	Locality
340044	<i>Rhizopus oryzae</i>	<i>Hibiscus esculentus</i>	-	<i>Rhizopus arrhizus</i> var. <i>arrhizus</i>	Peninsular Malaysia
363632	<i>Rhizopus oryzae</i>	<i>Carica papaya</i> , fruit	1993	<i>Rhizopus arrhizus</i> var. <i>arrhizus</i>	Perak: Chui Chak
340046	<i>Rhizopus oryzae</i>	<i>Hibiscus</i>	-	<i>Rhizopus arrhizus</i> var. <i>arrhizus</i>	Peninsular Malaysia
340057	<i>Rhizopus oryzae</i>	<i>Cookeina</i>	-	<i>Rhizopus arrhizus</i> var. <i>arrhizus</i>	Unspecified
340048	<i>Rhizopus oryzae</i>	Plantae, fruit	-	<i>Rhizopus arrhizus</i> var. <i>arrhizus</i>	Peninsular Malaysia
337547	<i>Rhizopus oryzae</i>	<i>Elaeis guineensis</i> , effluent	1989	<i>Rhizopus arrhizus</i> var. <i>arrhizus</i>	Kuala Lumpur
353310	<i>Rhizopus oryzae</i>	<i>Elaeis guineensis</i> , kernel	1991	<i>Rhizopus arrhizus</i> var. <i>arrhizus</i>	Selangor: MARDI
340050	<i>Rhizopus oryzae</i>	<i>Phaseolus</i>	-	<i>Rhizopus arrhizus</i> var. <i>arrhizus</i>	Peninsular Malaysia
340051	<i>Rhizopus oryzae</i>	<i>Capsicum annum</i>	-	<i>Rhizopus arrhizus</i> var. <i>arrhizus</i>	Peninsular Malaysia
340047	<i>Rhizopus oryzae</i>	Plantae, fruit	-	<i>Rhizopus arrhizus</i> var. <i>arrhizus</i>	Sarawak
340064	<i>Rhizopus oryzae</i>	compost	-	<i>Rhizopus arrhizus</i> var. <i>arrhizus</i>	Kuala Lumpur: University of Malaya
62604	<i>Rhizopus oryzae</i>	<i>Ipomoea batatas</i>	-	<i>Rhizopus arrhizus</i> var. <i>arrhizus</i>	Unspecified
340069	<i>Rhizopus oryzae</i>	honey dew	-	<i>Rhizopus arrhizus</i> var. <i>arrhizus</i>	Peninsular Malaysia
329547	<i>Rhizopus rhizopodiformis</i>	<i>Elaeis guineensis</i>	1988	<i>Rhizopus microsporus</i> var. <i>rhizopodiformis</i>	Negeri Sembilan: Bahau

IMInumber	Name	Substratum/Associated Organism	Year	Current Name	Locality
329546	<i>Rhizopus rhizopodiformis</i>	<i>Elaeis guineensis</i>	1988	<i>Rhizopus microsporus</i> var. <i>rhizopodiformis</i>	Negeri Sembilan: Bahau
337548	<i>Rhizopus rhizopodiformis</i>	Unspecified	1989	<i>Rhizopus microsporus</i> var. <i>rhizopodiformis</i>	Kuala Lumpur
156186	<i>Rhizopus stolonifer</i>	<i>Theobroma cacao</i>	1971	<i>Rhizopus stolonifer</i>	Kuala Lumpur
340054	<i>Rhizopus stolonifer</i>	<i>Carica papaya</i> , fruit	-	<i>Rhizopus stolonifer</i>	Peninsular Malaysia
340058	<i>Rhizopus stolonifer</i>	compost	-	<i>Rhizopus stolonifer</i>	Kuala Lumpur: University of Malaya
50558	<i>Rhizopus stolonifer</i>	<i>Carica papaya</i>	1952	<i>Rhizopus stolonifer</i>	Unspecified
340070	<i>Rhizopus stolonifer</i>	Unspecified	-	<i>Rhizopus stolonifer</i>	Peninsular Malaysia
79116	<i>Sporodiniella umbellata</i>	<i>Lepidoptera</i>	1947	<i>Sporodiniella umbellata</i>	Pahang: King George V National Park (Taman Negara)
Family: Kickxellaceae					
342948	<i>Linderina pennispora</i>	soil	1990	<i>Linderina pennispora</i>	Pahang: Bukit Rengit
Family: Lichtheimiaceae					
289314	<i>Rhizomucor pusillus</i>	Unspecified	1984	<i>Rhizomucor pusillus</i>	Kuala Lumpur
288198	<i>Rhizomucor pusillus</i>	cellulose, from soil in oil palm estate	1984	<i>Rhizomucor pusillus</i>	Pahang
329552	<i>Rhizomucor pusillus</i>	<i>Elaeis guineensis</i>	1988	<i>Rhizomucor pusillus</i>	Negeri Sembilan: Bahau
351737	<i>Rhizomucor pusillus</i>	forest soil	1991	<i>Rhizomucor pusillus</i>	Johor: Kota Tinggi
351736	<i>Rhizomucor pusillus</i>	forest soil	1990	<i>Rhizomucor pusillus</i>	Sarawak: Kuching, Santubong
Family: Mortierellaceae					
341071	<i>Mortierella capitata</i>	soil	1990	<i>Mortierella capitata</i>	Kuala Lumpur: University of Malaya, IPT

IMInumber	Name	Substratum/Associated Organism	Year	Current Name	Locality
281058	<i>Mortierella elongata</i>	soil, peat moss	1983	<i>Mortierella elongata</i>	Sabah
341074	<i>Mortierella elongata</i>	soil	1990	<i>Mortierella elongata</i>	Pahang: Cameron Highlands, Tanah Rata
339650	<i>Mortierella elongata</i>	soil	1990	<i>Mortierella elongata</i>	Pahang: Cameron Highlands, Tanah Rata
311718	<i>Mortierella ramanniana</i>	<i>Acacia mangium</i> , root	1986	<i>Umbelopsis ramanniana</i>	Pahang: Kemasul
351738	<i>Mortierella ramanniana</i>	forest soil	1990	<i>Umbelopsis ramanniana</i>	Pahang: Cameron Highlands
Family: Mucoraceae					
350574	<i>Backusella circina</i>	soil	1990	<i>Backusella circina</i>	Pahang: National Park (Taman Negara)
340071	<i>Circinella simplex</i>	soil	-	<i>Circinella simplex</i>	Selangor: Gombak
335629	<i>Hyphomucor assamensis</i>	Plantae, twig	1988	<i>Hyphomucor assamensis</i>	Kuala Lumpur: University of Malaya: Botany Garden
339640	<i>Hyphomucor assamensis</i>	Bambuseae, soil	1990	<i>Hyphomucor assamensis</i>	Kuala Lumpur: University of Malaya, near clinic
339635	<i>Hyphomucor assamensis</i>	<i>Sauropus androgynus</i> , soil	1990	<i>Hyphomucor assamensis</i>	Kuala Lumpur: University of Malaya, IPT
213888	<i>Mucor circinelloides</i>	<i>Burmannia</i>	1977	<i>Mucor circinelloides</i>	Kuala Lumpur
213885	<i>Mucor circinelloides</i>	<i>Burmannia</i>	1977	<i>Mucor circinelloides</i>	Kuala Lumpur
350564	<i>Mucor circinelloides</i>	soil	1991	<i>Mucor circinelloides</i>	Johor: Kota Tinggi
340073	<i>Mucor circinelloides</i>	compost	-	<i>Mucor circinelloides</i>	Kuala Lumpur: University of Malaya
321558	<i>Mucor circinelloides</i> f. <i>circinelloides</i>	milk	1987	<i>Mucor circinelloides</i> f. <i>circinelloides</i>	Sabah: Keningau
321556	<i>Mucor circinelloides</i> f. <i>janssenii</i>	<i>Passiflora edulis</i>	1987	<i>Mucor circinelloides</i> f. <i>janssenii</i>	Sabah: Kota Kinabalu
342951	<i>Mucor circinelloides</i> f. <i>janssenii</i>	soil	1990	<i>Mucor circinelloides</i> f. <i>janssenii</i>	Pahang: Taman Negara

IMI number	Name	Substratum/Associated Organism	Year	Current Name	Locality
339649	<i>Mucor circinelloides</i> f. <i>janssenii</i>	soil	1990	<i>Mucor circinelloides</i> f. <i>janssenii</i>	Pahang: Cameron Highlands, Tanah Rata
340056	<i>Mucor circinelloides</i> f. <i>lusitanicus</i>	<i>Oryza sativa</i> , fermented	-	<i>Mucor circinelloides</i> f. <i>lusitanicus</i>	Peninsular Malaysia
168471	<i>Mucor fragilis</i>	<i>Sorghum</i>	1972	<i>Mucor fragilis</i>	Peninsular Malaysia
350568	<i>Mucor guilliermondii</i>	soil	1990	<i>Mucor guilliermondii</i>	Sarawak: Kuching, Santubong
141616	<i>Mucor hiemalis</i>	<i>Elaeis guineensis</i>	-	<i>Mucor hiemalis</i>	Sabah: Tuaran, Agricultural Research Centre
169774	<i>Mucor hiemalis</i>	<i>Theobroma cacao</i>	1972	<i>Mucor hiemalis</i>	East Malaysia
200175	<i>Mucor hiemalis</i>	<i>Theobroma cacao</i>	1976	<i>Mucor hiemalis</i>	Unspecified
183149	<i>Mucor hiemalis</i>	<i>Zingiber officinale</i>	1974	<i>Mucor hiemalis</i>	Sabah: Tuaran
119350	<i>Mucor hiemalis</i>	<i>Musa textilis</i>	1966	<i>Mucor hiemalis</i>	Sabah: Tuaran, Agricultural Research Centre
270059	<i>Mucor hiemalis</i>	<i>Manihot utilissima</i>	1982	<i>Mucor hiemalis</i>	Kuala Lumpur
270061	<i>Mucor hiemalis</i>	<i>Manihot utilissima</i>	1982	<i>Mucor hiemalis</i>	Kuala Lumpur
242052	<i>Mucor hiemalis</i>	<i>Lycopersicon esculentum</i>	1979	<i>Mucor hiemalis</i>	Sabah
258485	<i>Mucor hiemalis</i>	<i>Cocos nucifera</i>	1981	<i>Mucor hiemalis</i>	Sabah: Tuaran
270055	<i>Mucor hiemalis</i>	<i>Manihot utilissima</i>	1982	<i>Mucor hiemalis</i>	Kuala Lumpur
270058	<i>Mucor hiemalis</i>	<i>Manihot utilissima</i>	1982	<i>Mucor hiemalis</i>	Kuala Lumpur
270056	<i>Mucor hiemalis</i>	<i>Manihot utilissima</i>	1982	<i>Mucor hiemalis</i>	Kuala Lumpur
213877	<i>Mucor hiemalis</i>	<i>Burmannia</i>	1977	<i>Mucor hiemalis</i>	Kuala Lumpur
270054	<i>Mucor hiemalis</i>	<i>Manihot utilissima</i>	1982	<i>Mucor hiemalis</i>	Kuala Lumpur
257851	<i>Mucor hiemalis</i>	<i>Piper nigrum</i>	1981	<i>Mucor hiemalis</i>	Peninsular Malaysia
261846	<i>Mucor hiemalis</i>	<i>Acrocercops cramerella</i>	1981	<i>Mucor hiemalis</i>	Sabah: Tuaran
297796	<i>Mucor hiemalis</i>	<i>Manihot</i>	1985	<i>Mucor hiemalis</i>	Unspecified

IMI number	Name	Substratum/Associated Organism	Year	Current Name	Locality
297799	<i>Mucor hiemalis</i>	<i>Eleusine coracana</i>	1985	<i>Mucor hiemalis</i>	Unspecified
322895	<i>Mucor hiemalis</i>	<i>Elaeis guineensis</i> , fruit	1988	<i>Mucor hiemalis</i>	Kuala Lumpur
297797	<i>Mucor hiemalis</i>	<i>Eleusine coracana</i>	1985	<i>Mucor hiemalis</i>	Unspecified
297798	<i>Mucor hiemalis</i>	<i>Eleusine coracana</i>	1985	<i>Mucor hiemalis</i>	Unspecified
339628	<i>Mucor hiemalis</i>	soil	1990	<i>Mucor hiemalis</i>	Kuala Lumpur: University of Malaya
339625	<i>Mucor hiemalis</i>	soil	1990	<i>Mucor hiemalis</i>	Kuala Lumpur: University of Malaya
346961	<i>Mucor hiemalis</i>	<i>Piper nigrum</i> , berry	1991	<i>Mucor hiemalis</i>	Sarawak: Bintulu
339624	<i>Mucor hiemalis</i>	soil	1990	<i>Mucor hiemalis</i>	Kuala Lumpur: University of Malaya
342955	<i>Mucor hiemalis</i>	soil	1990	<i>Mucor hiemalis</i>	Pahang: Taman Negara
385266	<i>Mucor hiemalis</i>	Unspecified	1999	<i>Mucor hiemalis</i>	Kuala Lumpur: Damansara, Wastewater Treatment Plant, Indah Water Konsortium Sdn. Bhd., Taman Tun Dr. Ismail
351731	<i>Mucor hiemalis</i>	soil	1990	<i>Mucor hiemalis</i>	Unspecified
62474	<i>Mucor hiemalis</i>	Plantae, fruit, rot	-	<i>Mucor hiemalis</i>	Unspecified
356895	<i>Mucor hiemalis</i> f. <i>corticola</i>	soil	-	<i>Mucor hiemalis</i> f. <i>corticola</i>	Unspecified
311074	<i>Mucor hiemalis</i> f. <i>hiemalis</i>	<i>Manihot esculenta</i> , leaf, fermented	1985	<i>Mucor hiemalis</i> f. <i>hiemalis</i>	Unspecified
311073	<i>Mucor hiemalis</i> f. <i>hiemalis</i>	<i>Manihot esculenta</i> , leaf, fermented	1985	<i>Mucor hiemalis</i> f. <i>hiemalis</i>	Unspecified
350563	<i>Mucor hiemalis</i> f. <i>hiemalis</i>	soil	1990	<i>Mucor hiemalis</i> f. <i>hiemalis</i>	Pahang: National Park (Taman Negara)
340053	<i>Mucor hiemalis</i> f. <i>hiemalis</i>	<i>Rattus</i> , dung	-	<i>Mucor hiemalis</i> f. <i>hiemalis</i>	Selangor: Gombak
322890	<i>Mucor hiemalis</i> f. <i>luteus</i>	<i>Elaeis guineensis</i> , fruit, rotten; substance, soil	1988	<i>Mucor hiemalis</i> f. <i>luteus</i>	Kuala Lumpur
340052	<i>Mucor hiemalis</i> f. <i>luteus</i>	doormouse, dung	-	<i>Mucor hiemalis</i> f. <i>luteus</i>	Selangor: Gombak
350572	<i>Mucor hiemalis</i> f. <i>silvaticus</i>	soil	1990	<i>Mucor hiemalis</i> f. <i>silvaticus</i>	Kuala Lumpur: University of Malaya

IMI number	Name	Substratum/Associated Organism	Year	Current Name	Locality
340067	<i>Mucor hiemalis</i> f. <i>silvaticus</i>	compost	-	<i>Mucor hiemalis</i> f. <i>silvaticus</i>	Kuala Lumpur: University of Malaya
200177	<i>Mucor inaequisporus</i>	<i>Theobroma cacao</i>	1976	<i>Mucor inaequisporus</i>	Unspecified
342952	<i>Mucor minutus</i>	soil	1990	<i>Mucor minutus</i>	Pahang: Taman Negara
350567	<i>Mucor minutus</i>	soil	1990	<i>Mucor minutus</i>	Pahang: National Park (Taman Negara)
290427	<i>Mucor mousanensis</i>	<i>Sauria</i> (Reptilia), dung	1984	<i>Mucor mousanensis</i>	Negeri Sembilan: Pasoh Forest
339647	<i>Mucor oblongisporus</i>	<i>Rattus</i> , dung	1990	<i>Mucor oblongisporus</i>	Unspecified
341077	<i>Mucor plumbeus</i>	soil	1990	<i>Mucor plumbeus</i>	Pahang: Cameron Highlands, Tanah Rata
350566	<i>Mucor racemosus</i>	soil	1990	<i>Mucor racemosus</i>	Sarawak: Kuching, Santubong
290424	<i>Mucor recurvus</i>	<i>Sauria</i> (Reptilia), dung	1984		Negeri Sembilan: Pasoh Forest
341072	<i>Mucor recurvus</i>	soil	1990		Pahang: Cameron Highlands, Tanah Rata
350571	<i>Mucor recurvus</i>	soil	1990		Sarawak: Kuching, Santubong
339632	<i>Mucor recurvus</i> var. <i>recurvus</i>	soil	1990	<i>Mucor recurvus</i> var. <i>recurvus</i>	Kuala Lumpur: University of Malaya
351732	<i>Mucor recurvus</i> var. <i>recurvus</i>	soil	1990	<i>Mucor recurvus</i> var. <i>recurvus</i>	Kuala Lumpur: University of Malaya
351734	<i>Mucor subtilissimus</i>	soil	1990	<i>Mucor subtilissimus</i>	Sarawak: Kuching, Santubong
99883	<i>Mucor subtilissimus</i>	<i>Hevea brasiliensis</i>	1963		Kuala Lumpur
339633	<i>Mucor tuberculisporus</i>	<i>Dillenia</i> , soil	1990	<i>Mucor tuberculisporus</i>	Kuala Lumpur: University of Malaya
36525	<i>Mucor varians</i>	<i>Oryza sativa</i>	-		
Family: Piptocephalidaceae					
339641	<i>Piptocephalis curvata</i>	Bambuseae, soil	1990	<i>Piptocephalis curvata</i>	Kuala Lumpur: University of Malaya, near clinic
339644	<i>Piptocephalis indica</i>	soil	1990	<i>Piptocephalis indica</i>	Kuala Lumpur: University of Malaya
339642	<i>Piptocephalis indica</i>	Bambuseae, soil	1990	<i>Piptocephalis indica</i>	Kuala Lumpur: University of Malaya, near clinic

IMInumber	Name	Substratum/Associated Organism	Year	Current Name	Locality
339643	<i>Syncephalis plumigaleata</i>	Bambuseae, soil	1990	<i>Syncephalis plumigaleata</i>	Kuala Lumpur: University of Malaya, near clinic
356891	<i>Syncephalis sphaerica</i>	<i>Cunninghamella</i> , soil	-	<i>Syncephalis sphaerica</i>	Unspecified
356892	<i>Syncephalis sphaerica</i>	<i>Cunninghamella</i> , soil	-	<i>Syncephalis sphaerica</i>	Unspecified
356893	<i>Syncephalis sphaerica</i>	<i>Cunninghamella</i> , soil	-	<i>Syncephalis sphaerica</i>	Unspecified
Family: Radiomycetaceae					
342949	<i>Saksenaea vasiformis</i>	soil	1990	<i>Saksenaea vasiformis</i>	Pahang: Taman Negara
Family: Syncephalastraceae					
201241	<i>Syncephalastrum racemosum</i>	<i>Pinus caribaea</i>	1976	<i>Syncephalastrum racemosum</i>	Sabah
201254	<i>Syncephalastrum racemosum</i>	<i>Pinus caribaea</i>	1976	<i>Syncephalastrum racemosum</i>	Sabah
113959	<i>Syncephalastrum racemosum</i>	<i>Elaeis guineensis</i>	1965	<i>Syncephalastrum racemosum</i>	Sabah
228961	<i>Syncephalastrum racemosum</i>	plant material, decomposing	1978	<i>Syncephalastrum racemosum</i>	Peninsular Malaysia
228969	<i>Syncephalastrum racemosum</i>	<i>Centrosema pubescens</i>	1978	<i>Syncephalastrum racemosum</i>	Peninsular Malaysia
329238	<i>Syncephalastrum racemosum</i>	<i>Crematopsyche</i>	1988	<i>Syncephalastrum racemosum</i>	Peninsular Malaysia
361651	<i>Syncephalastrum racemosum</i>	<i>Cocos nucifera</i>	1994	<i>Syncephalastrum racemosum</i>	Perak: Bagan Datoh, Simpang Empat
340045	<i>Syncephalastrum racemosum</i>	soil	-	<i>Syncephalastrum racemosum</i>	Selangor: Gombak
378253	<i>Syncephalastrum racemosum</i>	Insecta	1997	<i>Syncephalastrum racemosum</i>	Unspecified
36522	<i>Syncephalastrum racemosum</i>	medium, culture	-	<i>Syncephalastrum racemosum</i>	Unspecified
62481	<i>Syncephalastrum racemosum</i>	<i>Oryza sativa</i> , seed, grain	-	<i>Syncephalastrum racemosum</i>	Unspecified
95987	<i>Syncephalastrum racemosum</i>	<i>Elaeis guineensis</i> , seedling	-	<i>Syncephalastrum racemosum</i>	Unspecified
170740	<i>Syncephalastrum racemosum</i>	<i>Artona catoxantha</i>	1972	<i>Syncephalastrum racemosum</i>	Sabah
290426	<i>Thamnostylum piriforme</i>	<i>Sauria</i> (Reptilia), dung	1984	<i>Thamnostylum piriforme</i>	Negeri Sembilan: Pasoh Forest

IMInumber	Name	Substratum/Associated Organism	Year	Current Name	Locality
290425	<i>Thamnostylum piriforme</i>	Sauria (Reptilia), dung	1984	<i>Thamnostylum piriforme</i>	Negeri Sembilan: Pasoh Forest
215751	<i>Thamnostylum piriforme</i>	Unspecified	1977	<i>Thamnostylum piriforme</i>	Sabah
340055	<i>Thamnostylum piriforme</i>	<i>Lenothrix canus</i> , dung	-	<i>Thamnostylum piriforme</i>	Selangor: Gombak
339638	<i>Thamnostylum piriforme</i>	soil	1990	<i>Thamnostylum piriforme</i>	Kuala Lumpur: University of Malaya
Family: Umbelopsidaceae					
351735	<i>Micromucor isabellinus</i>	soil	1990	<i>Umbelopsis isabellina</i>	Sarawak: Kuching, Santubong
341075	<i>Micromucor ramannianus</i> var. <i>ramannianus</i>	soil	1990	<i>Umbelopsis ramanniana</i>	Pahang: Cameron Highlands, Tanah Rata
Kingdom: Plantae					
Phylum: Chlorophyta					
Class: Incertae sedis					
Family: Trentepohliaceae					
78878	<i>Cephaleuros pulvinatus</i>	<i>Persea gratissima</i>	1959		Sabah: Ranau, Agriculture Station
63283	<i>Cephaleuros pulvinatus</i>	<i>Nephelium lappaceum</i>	1956		Kuala Lumpur
168328	<i>Cephaleuros virescens</i>	<i>Eugenia aromatica</i>	1972	<i>Cephaleuros virescens</i>	Sarawak
159594c	<i>Cephaleuros virescens</i>	<i>Zingiber officinale</i>	-	<i>Cephaleuros virescens</i>	Sarawak: Tarat, Agricultural Station
182543a	<i>Cephaleuros virescens</i>	<i>Cassia nodosa</i>	1974	<i>Cephaleuros virescens</i>	Sarawak: Simanggang
175782	<i>Cephaleuros virescens</i>	<i>Nephelium lappaceum</i>	1973	<i>Cephaleuros virescens</i>	Sabah
194438	<i>Cephaleuros virescens</i>	<i>Achras zapota</i>	1975	<i>Cephaleuros virescens</i>	Sabah: Tuaran
194439	<i>Cephaleuros virescens</i>	<i>Theobroma cacao</i>	1975	<i>Cephaleuros virescens</i>	Sabah: Tuaran
182539b	<i>Cephaleuros virescens</i>	<i>Morus alba</i>	1973	<i>Cephaleuros virescens</i>	Sarawak
183482	<i>Cephaleuros virescens</i>	<i>Syzygium aromaticum</i>	1974	<i>Cephaleuros virescens</i>	Sabah

IMInumber	Name	Substratum/Associated Organism	Year	Current Name	Locality
154097	<i>Cephaleuros virescens</i>	<i>Piper nigrum</i>	1970	<i>Cephaleuros virescens</i>	Sarawak: Sg. Tengah, Matang
171125a	<i>Cephaleuros virescens</i>	<i>Cassia latifolia</i>	1972	<i>Cephaleuros virescens</i>	Sarawak: Tarat, Agricultural Station
297323	<i>Cephaleuros virescens</i>	<i>Cinnamomum iners</i>	1984	<i>Cephaleuros virescens</i>	Sarawak: Kuching
264959d	<i>Cephaleuros virescens</i>	<i>Achras zapota</i>	1981	<i>Cephaleuros virescens</i>	Unspecified
264950d	<i>Cephaleuros virescens</i>	<i>Vanda</i>	1981	<i>Cephaleuros virescens</i>	Sarawak
264954a	<i>Cephaleuros virescens</i>	<i>Eugenia aromatica</i>	1981	<i>Cephaleuros virescens</i>	Sarawak
24737	<i>Cephaleuros virescens</i>	<i>Kopsia fruticosa</i>	1946	<i>Cephaleuros virescens</i>	Peninsular Malaysia
231107	<i>Cephaleuros virescens</i>	<i>Eugenia aromatica</i>	1978	<i>Cephaleuros virescens</i>	Sarawak
24902a	<i>Cephaleuros virescens</i>	<i>Theobroma cacao</i>	-	<i>Cephaleuros virescens</i>	Peninsular Malaysia
24736a	<i>Cephaleuros virescens</i>	<i>Eugenia caryophyllata</i>	1947	<i>Cephaleuros virescens</i>	Peninsular Malaysia
49601	<i>Cephaleuros virescens</i>	<i>Enterolobium saman</i>	-	<i>Cephaleuros virescens</i>	Unspecified
37782	<i>Cephaleuros virescens</i>	<i>Camellia thea</i>	1949	<i>Cephaleuros virescens</i>	Unspecified
37799	<i>Cephaleuros virescens</i>	<i>Camellia thea</i>	1949	<i>Cephaleuros virescens</i>	Unspecified
41013	<i>Cephaleuros virescens</i>	<i>Flacourtia inermis</i>	-	<i>Cephaleuros virescens</i>	Unspecified
80616	<i>Cephaleuros virescens</i>	<i>Theobroma cacao</i>	1960	<i>Cephaleuros virescens</i>	Sabah: Tuaran, Central Agriculture Station
63966	<i>Cephaleuros virescens</i>	<i>Theobroma cacao</i>	1956	<i>Cephaleuros virescens</i>	Pulau Pinang
86624	<i>Cephaleuros virescens</i>	<i>Congea</i>	1961	<i>Cephaleuros virescens</i>	Sabah
60087b	<i>Cephaleuros virescens</i>	<i>Psidium guajava</i>	1955	<i>Cephaleuros virescens</i>	Unspecified
82833	<i>Cephaleuros virescens</i>	<i>Hevea brasiliensis</i>	1960	<i>Cephaleuros virescens</i>	Unspecified
83749	<i>Cephaleuros virescens</i>	<i>Calliandra surinamensis</i>	1960	<i>Cephaleuros virescens</i>	Sabah
79457	<i>Cephaleuros virescens</i>	<i>Piper nigrum</i>	1959	<i>Cephaleuros virescens</i>	Sarawak: Tarat, Agricultural Station
68890	<i>Cephaleuros virescens</i>	<i>Camellia sinensis</i>	1956	<i>Cephaleuros virescens</i>	Peninsular Malaysia
89023	<i>Cephaleuros virescens</i>	<i>Artocarpus altilis</i>	1961	<i>Cephaleuros virescens</i>	Sabah: Tuaran, Kg. Marabahai

IMInumber	Name	Substratum/Associated Organism	Year	Current Name	Locality
54937	<i>Cephaleuros virescens</i>	<i>Kopsia flavida</i>	-	<i>Cephaleuros virescens</i>	Unspecified
108709	<i>Cephaleuros virescens</i>	<i>Bixa orellana</i>	1964	<i>Cephaleuros virescens</i>	Sabah: Tuaran, St John's School
91512	<i>Cephaleuros virescens</i>	<i>Derris elliptica</i>	1961	<i>Cephaleuros virescens</i>	Sabah: Tuaran, Central Agricultural Station
91507	<i>Cephaleuros virescens</i>	<i>Annona muricata</i>	1961	<i>Cephaleuros virescens</i>	Sabah: Ranau, Agricultural Station
108410	<i>Cephaleuros virescens</i>	<i>Citrus paradisi</i>	1964	<i>Cephaleuros virescens</i>	Sabah: Keningau, Agricultural Station
63968	<i>Cephaleuros virescens</i>	<i>Theobroma cacao</i>	1956	<i>Cephaleuros virescens</i>	Perak
79181	<i>Cephaleuros virescens</i>	<i>Camellia sinensis</i> , leaf, leaf spot	1959	<i>Cephaleuros virescens</i>	Unspecified
62942	<i>Cephaleuros virescens</i>	<i>Camellia sinensis</i>	-	<i>Cephaleuros virescens</i>	Unspecified
107528a	<i>Cephaleuros virescens</i>	<i>Elaeis guineensis</i>	1964	<i>Cephaleuros virescens</i>	Sabah: Sandakan, Oil Palm Research Station
107531b	<i>Cephaleuros virescens</i>	<i>Eugenia</i>	1964	<i>Cephaleuros virescens</i>	Sabah: Tawau, Borneo Abaca Ltd
107524	<i>Cephaleuros virescens</i>	<i>Citrus medica</i>	1964	<i>Cephaleuros virescens</i>	Sabah: Tuaran, Agricultural Station
88700	<i>Cephaleuros virescens</i>	<i>Artocarpus heterophylla</i>	1961	<i>Cephaleuros virescens</i>	Sabah
79189	<i>Cephaleuros virescens</i>	<i>Durio zibethinus</i>	1959	<i>Cephaleuros virescens</i>	Unspecified
63967	<i>Cephaleuros virescens</i>	<i>Theobroma cacao</i>	1956	<i>Cephaleuros virescens</i>	Perak
63284	<i>Cephaleuros virescens</i>	<i>Psidium guajava</i>	1956	<i>Cephaleuros virescens</i>	Kuala Lumpur
86636	<i>Cephaleuros virescens</i>	<i>Lansium domesticum</i>	1961	<i>Cephaleuros virescens</i>	Sabah
79185	<i>Cephaleuros virescens</i>	<i>Psidium guajava</i>	1959	<i>Cephaleuros virescens</i>	Unspecified
86618	<i>Cephaleuros virescens</i>	<i>Camellia sinensis</i>	1961	<i>Cephaleuros virescens</i>	Sabah
86613	<i>Cephaleuros virescens</i>	<i>Bignonia</i>	1961	<i>Cephaleuros virescens</i>	Sabah
83767	<i>Cephaleuros virescens</i>	<i>Gardenia augusta</i>	1960	<i>Cephaleuros virescens</i>	Sabah

IMInumber	Name	Substratum/Associated Organism	Year	Current Name	Locality
Kingdom: Protozoa					
Phylum: Amoebozoa					
Class: Myxogastrea					
Family: Arcyriaceae					
56039	<i>Arcyria denudata</i>	Plantae, dead wood	1953	<i>Arcyria denudata</i>	Unspecified
Family: Didymiaceae					
43729	<i>Diderma effusum</i>	<i>Calendula</i> , leaf	1936	<i>Diderma effusum</i>	Unspecified
35601	<i>Didymium nigripes</i> var. <i>xanthopus</i>	<i>Elaeis guineensis</i>	-	<i>Didymium iridis</i>	Unspecified
Family: Liceaceae					
177445	<i>Licea retiformis</i>	<i>Rhodamnia cinerea</i>	-	<i>Licea retiformis</i>	Peninsular Malaysia
Family: Physaraceae					
119441	<i>Fuligo cinerea</i>	<i>Mentha arvensis</i>	1966	<i>Fuligo cinerea</i>	Pahang: Cameron Highlands
33529	<i>Fuligo septica</i>	<i>Elaeis guineensis</i>	1948	<i>Fuligo septica</i> var. <i>septica</i>	Selangor: Serdang
62927	<i>Physarum pezizoideum</i>	<i>Theobroma cacao</i>	-	<i>Physarum pezizoideum</i>	Unspecified
152186	<i>Physarum pusillum</i>	<i>Theobroma cacao</i>	1970	<i>Physarum pusillum</i>	Terengganu: Federal Experiment Station Jerangau

IMI number	Name	Substratum/Associated Organism	Year	Current Name	Locality
Family: Stemonitidaceae					
304558	<i>Comatricha pulchella</i>	Plantae, leaf, litter	1984	<i>Comatricha pulchella</i> var. <i>pulchella</i>	Sabah
56891	<i>Stemonitis herbatica</i>	<i>Bridelia tomentosa</i>	-	<i>Stemonitis herbatica</i>	Unspecified
89202	<i>Stemonitis pallida</i>	<i>Elaeis guineensis</i> , debris	1961	<i>Stemonitis pallida</i>	Johor: Layang-Layang
46354	<i>Stemonitis splendens</i>	Unspecified	-	<i>Stemonitis splendens</i>	
<hr/>					
Phylum: Cercozoa					
Class: Phytomyxea					
Family: Plasmodiophoraceae					
93457	<i>Plasmodiophora brassicae</i>	<i>Brassica juncea</i>	1962	<i>Plasmodiophora brassicae</i>	Kuala Lumpur



Canoderma philippii