

2019 MISSISSIPPI



JUDICIARY DIRECTORY

and

COURT CALENDAR



DELBERT HOSEMANN
Secretary of State



DELBERT HOSEMANN
Secretary of State



The Secretary of State's Office publishes the State of Mississippi Judiciary Directory and Court Calendar every year. Our goal is to provide an informative and complete Judiciary Directory and Court Calendar. Although we have made every effort to provide the most up-to-date information possible in this publication, there will invariably be changes from time to time. We encourage your input. We hope you find this Judiciary

Directory and Court Calendar useful in your endeavors.

To order additional copies or to suggest any corrections, deletions, or additions to information contained in this edition, please call our Education and Publications Division at (601) 359-6344; write us at P.O. Box 136, Jackson, MS 39205-0136; fax to (601) 359-1499; or email us at Publications@sos.ms.gov. For your convenience, this book is also available in PDF format on our website at www.sos.ms.gov.

Sincerely,

A handwritten signature in black ink that reads "Delbert".

DELBERT HOSEMANN

Secretary of State

Cover photo: The north face of the Gartin Justice Building matches architecture of the New Capitol. The building houses the Mississippi Supreme Court and Mississippi Court of Appeals.

*Photo by Beverly Pettigrew Kraft,
Public Information Officer, Administrative Office of Courts*

Table of Contents

United States Court of Appeals	1
United States District Courts	2
United States District Court Map.....	3
United States Bankruptcy Courts	4
Mississippi Supreme Court	4
Supreme Court District Map.....	5
Court of Appeals of the State of Mississippi.....	6
Court of Appeals of the State of Mississippi Map	7
Administrative Office of Courts	8
State Library	8
Mississippi Commission on Judicial Performance	8
Mississippi Judicial College.....	8
Attorney General’s Office	9
Social Security Administration.....	9
Workers’ Compensation Commission.....	10
Mississippi Office of Public Defender/Capital Defense Counsel/Indigent Appeals	10
State Agency Directory	11
Court Districts by County.....	12
Senior Status Judges.....	12
Chancery Court District Map	14
Chancery Court Judges	15
Chancery Court Terms	20
Circuit Court District Map.....	27
Circuit Court Judges.....	28
Circuit Court Terms.....	34
District Attorneys.....	41
County Court Judges.....	41
Municipal Court Judges	43
Mississippi County Map.....	48
County Courthouses—Physical Addresses	49
Counties—County Seats*	51
Municipal ZIP Codes	134

*Ten counties have two county seats. This edition includes the addresses and telephone numbers for both.

Judicial Route of Appeal

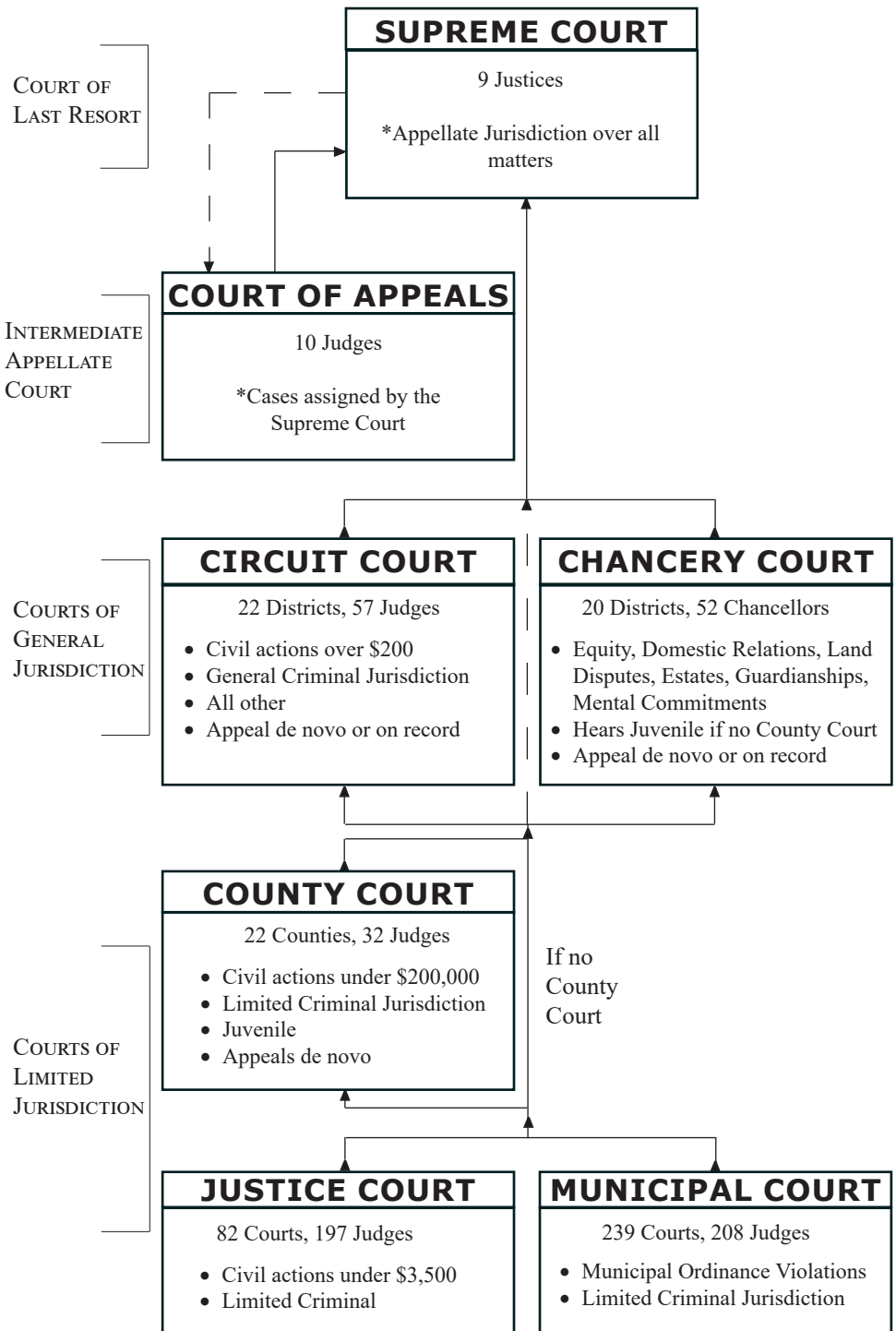

United States Court of Appeals

Fifth Federal Judicial Circuit Louisiana, Mississippi, Texas

Circuit Judges

Carl E. Stewart, Chief Judge	300 Fannin St., Ste. 5226.....	(318) 676-3765
	Shreveport, LA 71101-3425	
Edith H. Jones	515 Rusk St., U.S. Courthouse, Rm. 12505	(713) 250-5484
	Houston, Texas 77002-2655	
Jerry E. Smith.....	515 Rusk St., U.S. Courthouse, Rm. 12621	(713) 250-5101
	Houston, Texas 77002-2698	
James L. Dennis	600 Camp St., Rm. 219.....	(504) 310-8000
	New Orleans, LA 70130-3425	
Priscilla R. Owen.....	903 San Jacinto Blvd., Rm. 434	(512) 916-5167
	Austin, Texas 78701-2450	
Jennifer Walker Elrod	515 Rusk St., U.S. Courthouse, Rm. 12014	(713) 250-7590
	Houston, Texas 77002-2603	
Leslie H. Southwick.....	501 E. Court St., Ste. 3.750	(601) 608-4760
	Jackson, MS 39201	
Catharina Haynes	1100 Commerce St., Rm. 1452	(214) 753-2750
	Dallas, Texas 75242	
James E. Graves Jr.....	501 E. Court St., Ste. 3.550	(601) 608-4775
	Jackson, MS 39201	
Stephen A. Higginson	600 Camp St., Rm. 300	(504) 310-8228
	New Orleans, LA 70130-3425	
Gregg J. Costa	515 Rusk St., Room 4627.....	(713) 250-5030
	Houston, Texas 77002	
Don R. Willett	903 San Jacinto Blvd., RM. 440	(512) 691-9330
	Austin, Texas 78701	
James C. Ho	1100 Commerce St., Suite 1264	(214) 765-2870
	Dallas, Texas 75242	
Stuart Kyle Duncan	777 Florida St., Ste. 369	(225) 726-2905
	Baton Rouge, LA 70801	
Kurt D. Engelhardt	600 Camp St., RM. 230.....	(504) 310-8311
	New Orleans, LA 70130	
Andrew S. Oldham.....	903 San Jacinto Bvd., RM. 440	(512)676-2690
	Austin, Texas 78701	

Senior Circuit Judges

Rhesa H. Barksdale	501 E. Court St., Ste. 3.800	(601) 608-4730
	Jackson, MS 39201	
Fortunato P. Benavides.....	903 San Jacinto Blvd., Rm. 450	(512) 916-5796
	Austin, Texas 78701-2450	
Edith Brown Clement.....	600 Camp St., RM 2w00.....	(504) 916-5796
	New Orleans, LA 70130-3425	
W. Eugene Davis	600 Camp St., Room 210.....	(504) 310-8036
	New Orleans, LA 70130	
Patrick E. Higginbotham	755 E. Mulberry Avenue, Ste. .350	(210) 472-4060
	San Antonio, Texas 78212	
E. Grady Jolly	501 E. Court St., Ste. 3.850.....	(601) 608-4745
	Jackson, MS 39201	
Carolyn Dineen King	515 Rusk Avenue, RM 11020	(713) 250-5750
	Houston, Texas 77002-2694	
Thomas M. Reavley	515 Rusk Avenue, RM 11009	(713) 250-5185
	Houston, Texas 77002-2605	
Jacques L. Wiener Jr.....	600 Camp St., Rm. 244	(504) 310-8098
	New Orleans, LA 70130-3425	

Circuit Executive

Ted Cominos.....	John Minor Wisdom U.S. Court of Appeals Bldg	(504) 310-7777
	600 Camp St., Rm. 100	
	New Orleans, LA 70130-3425	

Circuit Clerk of Court

Lyle W. Cayce	600 S. Maestri Pl.	(504) 310-7700
	New Orleans, LA 70130	

Senior Staff Attorney

Mike E. Schneider	600 S. Maestri Pl.	(504) 310-8504
	New Orleans, LA 70130	

Circuit Librarian

Sue A. Creech	John Minor Wisdom U.S. Court of Appeals Bldg	(504) 310-7797
	600 Camp St., Rm. 106, New Orleans, LA 70130-3425	

Circuit Mediation and Judicial Support Office

Vikram Chandhok	John Minor Wisdom U.S. Court of Appeals Bldg	(504) 310-7797
	600 Camp St., New Orleans, LA 70130-3425	

United States District Courts

Northern District of Mississippi

District Clerk of Court	David Crews	911 Jackson Ave. East, Rm. 369, Oxford 38655-3622.....	(662) 234-1971
Divisions			
Aberdeen	301 West Commerce St., Aberdeen 39730-0704		(662) 369-4952
Greenville	305 Main St., Rm. 329, Greenville 38701-0190		(662) 335-1651
Oxford	911 Jackson Ave. East, Rm 369, Oxford, MS 38655-3622..		(662) 234-1971
Chief Deputy Clerk			
.....	Gina P. Kilgore	911 Jackson Ave. East, Rm. 369, Oxford 38655-3622.....	(662) 281-3029
Judges			
Sharon Aycock, Chief District Judge	301 West Commerce St., Room 321, Aberdeen 39730		(662) 369-2628
Courtroom Deputy Clerk	Melinda R. Tucker	301 West Commerce St., Aberdeen 39730	(662) 369-2628
Michael P. Mills, District Judge	911 Jackson Ave. East, Rm. 369, Oxford 38655-3622		(662) 234-1538
Courtroom Deputy Clerk	Sallie Wilkerson	911 Jackson Ave. East, Rm. 369, Oxford 38655-3622	(662) 234-1538
Debra Brown, District Judge	305 Main St., Rm. 329, Greenville 38701-4013		(662) 335-4416
Courtroom Deputy Clerk	Rita Thomas	305 Main St., Rm. 329, Greenville 38701-4013	(662) 335-4416
Senior District Judges			
Neal B. Biggers Jr.	911 Jackson Ave. East, Oxford 38655-3622		(662) 234-3401
Courtroom Deputy Clerk	Karen Tidwell	911 Jackson Ave. East, Rm. 369, Oxford 38655-3622	(662) 234-3401
Glen H. Davidson	301 West Commerce St., Aberdeen 39730		(662) 369-6486
Courtroom Deputy Clerk	Melba Applewhite	301 West Commerce St., Aberdeen 39730	(662) 369-6486
Magistrate Judges			
David A. Sanders	301 West Commerce St. Rm. 218, Aberdeen 39730		(662) 369-2138
Jane M. Virden	305 Main St. Rm. 329, Greenville 38701		(662) 335-9214
Roy Percy	911 Jackson Ave, Oxford 38655.....		(662) 234-3114
Court Reporter-Greenville	305 Main St., Rm. 329, Greenville 38701		(662) 390-4320
Court Reporter-Aberdeen	Phyllis K. McLarty.....	301 W. Commerce St., Rm. 342, Aberdeen 39730	(662) 369-1017
Court Reporter-Oxford	Rita Davis	911 Jackson Ave. East, Rm. 369, Oxford 38655	(662) 281-3027
United States Attorney (DOJ) ..	William C. Lamar.....	900 Jefferson Ave., Oxford 38655	(662) 234-3351

Southern District of Mississippi

District Clerk of Court	Arthur S. Johnston III ...	501 E. Court St., Ste. 2.500, Jackson 39201.....	(601) 608-4000
Divisions			
Northern (Jackson) and Western (Natchez)	501 E. Court St., Ste. 2.500, Jackson 39201.....		(601) 608-4000
Eastern (Hattiesburg).....	701 N. Main St., Ste. 200, Hattiesburg 39401		(601) 255-6400
Southern (Gulfport).....	2012 15th St., Ste. 403, Gulfport 39501.....		(228) 563-1700
Judges			
Daniel P. Jordan III, Chief District Judge	501 E. Court St., Ste. 5.750, Jackson 39201.....		(601) 608-4120
Courtroom Deputy Clerk	Shone Powell	501 E. Court St., Ste. 5.750, Jackson 39201	(601) 608-4120
Henry T. Wingate, District Judge	501 E. Court St., Ste. 6.750, Jackson 39201		(601) 608-4100
Carlton W. Reeves, District Judge	501 E. Court St., Ste. 5.550, Jackson 39201		(601) 608-4140
Courtroom Deputy Clerk Joyce Smith	501 E. Court St., Ste. 5.550, Jackson 39201		(601) 608-4140
Keith Starrett, District Judge	701 N. Main St., Ste. 228, Hattiesburg 39401		(601) 255-6420
Courtroom Deputy Clerk	Debra Jackson	701 N. Main St., Ste. 228, Hattiesburg 39401	(601) 255-6420
Halil S. (Sul) Ozerden, District Judge	2012 15th St., Ste. 714, Gulfport 39501		(228) 679-1070
Courtroom Deputy Clerk	Anne Scafide	2012 15th St., Ste. 714, Gulfport 39501	(228) 679-1070
Walter J. Gex III, Senior District Judge	2012 15th St., Ste. 572, Gulfport 39501		(228) 563-1732
William H. Barbour Jr., Senior District Judge	501 E. Court St., Ste. 4.550, Jackson 39201.....		(601) 608-4400
Tom S. Lee, Senior District Judge	501 E. Court St., Ste. 4.756, Jackson 39201.....		(601) 608-4420
Courtroom Deputy Clerk	Lisa Evans.....	501 E. Court St., Ste. 4.756, Jackson 39201	(601) 608-4420
David Bramlette III, Senior District Judge	P.O. Box 928, Natchez 39121		(601) 897-6945
Courtroom Deputy Clerk	Lorraine Arnold.....	P.O. Box 928, Natchez 39121	(601) 897-6945
Louis Guirola Jr., District Judge	2012 15th St., Ste. 814, Gulfport 39501.....		(228) 563-1767
Courtroom Deputy Clerk	Vicki Kelly	2012 15th n St., Ste. 814, Gulfport 39501	(228) 563-1767
Magistrate Judges			
Robert H. Walker	2012 15th St., Ste. 672, Gulfport 39501.....		(228) 563-1720
Courtroom Deputy Clerk	Sandra Ryan	2012 15th St., Ste. 672, Gulfport 39501	(228) 563-1720
Michael T. Parker	701 N. Main St., Ste. 216, Hattiesburg 39401		(601) 255-6370
Courtroom Deputy Clerk	Kim Mitchell.....	701 N. Main St., Ste. 216, Hattiesburg 39401	(601) 255-6370
Linda Anderson	501 E. Court St., Ste. 6.150, Jackson 39201		(601) 608-4440
Courtroom Deputy Clerk	Nijah Lewis	501 E. Court St., Ste. 6.150, Jackson 39201	(601) 608-4440
F. Keith Ball	501 E. Court St., Ste. 5.150, Jackson 39201		(601) 608-4460
Courtroom Deputy Clerk	Jackie E. Jones.....	501 E. Court St., Ste. 5.150, Jackson 39201.....	(601) 608-4460
John C. Gargiulo	2012 15th St., Ste. 672, Gulfport 39501		(228) 563-1755
Courtroom Deputy Clerk	Ann Busby	2012 15th St., Ste. 672, Gulfport 39501	(228) 563-1755
Court Reporters-Jackson			
.....	Cherie Bond	501 E. Court St., Jackson 39201	(601) 608-4186
.....	Candice Crane.....	501 E. Court St., Jackson 39201	(601) 608-4187
.....	Brenda Wolverton	501 E. Court St., Jackson 39201	(601) 608-4188
Court Reporter-Hattiesburg ..	Fred Jeske	701 N. Main St., Ste. 200, Hattiesburg 39401	(601) 255-6432
Court Reporters-Gulfport			
.....	Teri Norton	2012 15th St., Gulfport 39501.....	(228) 563-1748
.....	Sherri Penny	2012 15th St., Gulfport 39501.....	(228) 563-1751
United States Attorney (DOJ) ..	Mike Hurst	501 E. Court St., Ste. 4.430, Jackson 39201.....	(601) 965-4480
.....	1575 20th Avenue, 2nd Floor, Gulfport 39501.....		(228) 563-1560

United States District Court Division Map

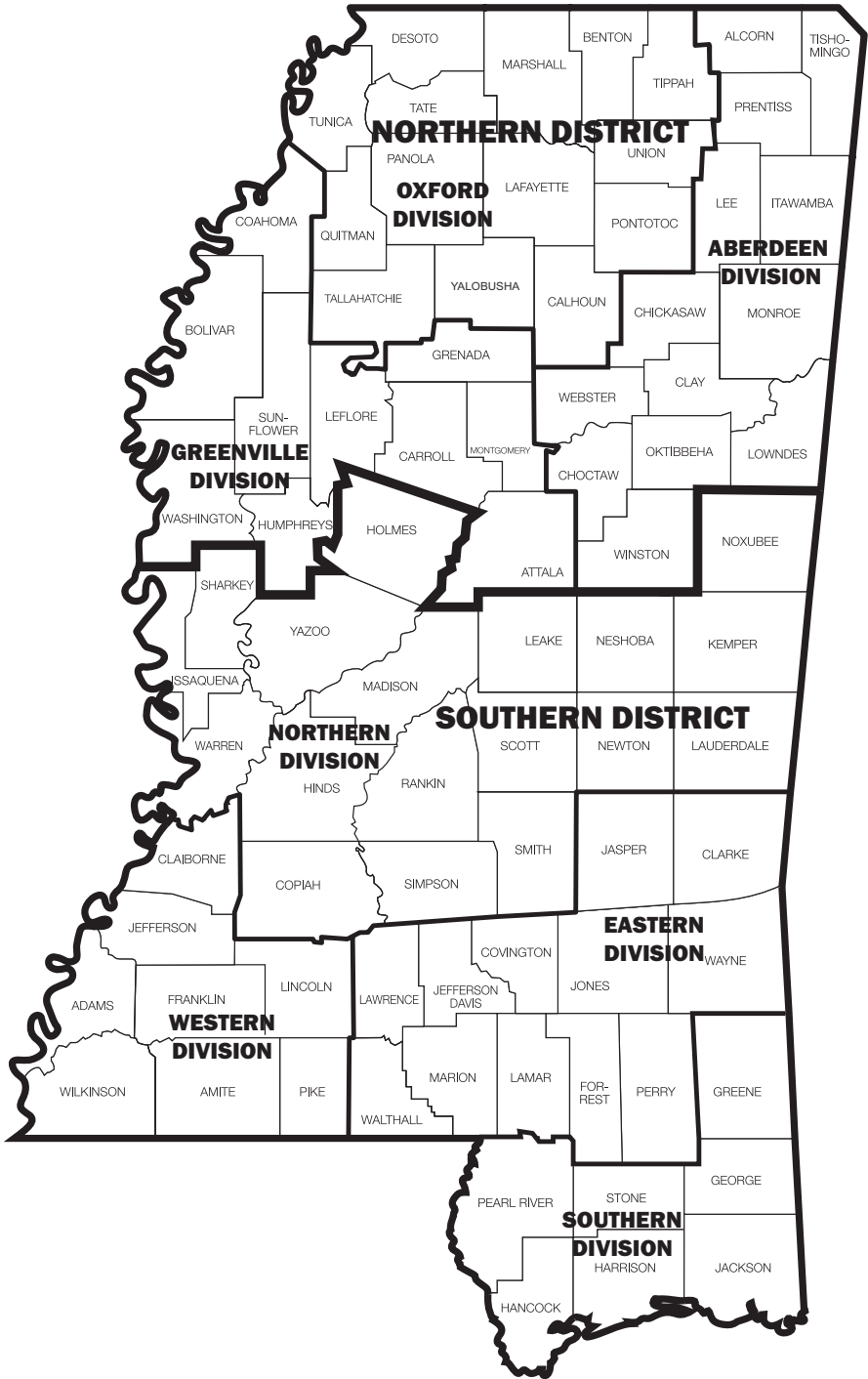

United States Bankruptcy Courts

Northern District of Mississippi

Bankruptcy Clerk of Court Shallanda J. Clay..... 703 Hwy. 145 N., Aberdeen 39730 (662) 369-2596
Bankruptcy Judges Jason D. Woodard..... 703 Hwy. 145 N., Aberdeen 39730 (662) 369-2624
 Selene D. Maddox..... 703 Hwy. 145 N., Aberdeen 39730 (662) 369-8147

Bankruptcy Trustees

Acting U.S. Trustee..... David W. Asbach 400 Poydras St., Texaco Center, Ste. 2110 (504) 589-4018
 New Orleans, Louisiana 70130
Assistant U.S. Trustee Ronald H. McAlpin 501 E. Court St., Ste. 6.430, Jackson 39201 (601) 965-5241

Trustees

Chapter 7 Panel..... Jeffrey A. Levingston P.O. Box 1327, Cleveland 38732 (662) 843-2791
 Henry J. Applewhite..... P.O. Box 724, Aberdeen 39730 (662) 369-7783

Standing Trustees

Chapter 12..... Harold J. Barkley Jr. P.O. Box 4476, Jackson 39296-4476..... (601) 362-6161
Chapter 13..... Locke D. Barkley..... 6360 I-55 North, Ste. 140, Jackson 39296-5829. (601) 355-6661
 Terre M. Vardaman P.O. Box 1326, Brandon 39043 (601) 825-7663

Southern District of Mississippi

Bankruptcy Clerk of Court Danny L. Miller..... P.O. Box 2448, Jackson 39225-2448..... (601) 608-4600
Bankruptcy Judges Katharine M. Samson 2012 15th St., Ste. 244, Gulfport 39501 (228) 563-1840
 Neil P. Olack P.O. Box 2448, Jackson 39225-2448..... (601) 608-4690

Bankruptcy Trustees

Acting U.S. Trustee..... David W. Asbach 400 Poydras St., Texaco Center, Ste. 2110 (504) 589-4018
 New Orleans, Louisiana 70130
Assistant U.S. Trustee Ronald H. McAlpin 501 E. Court St., Ste. 6.430, Jackson 39201 (601) 965-5241

Trustees

Chapter 7 Panel..... Eileen N. Shaffer 401 E. Capitol St., Ste. 316, Jackson 39215..... (601) 969-3006
 Derek A. Henderson..... 1765-A Lelia Dr., Ste. 103, Jackson 39216..... (601) 948-3167
 J. Stephen Smith 1855 Crane Ridge Dr., Ste D., Jackson 39216..... (601) 352-6767
 Kimberly R. Lentz 2505 14th St., Gulfport 39502 (228) 867-6050

Standing Trustees

Chapter 12..... Harold J. Barkley Jr. P.O. Box 4476, Jackson 39296-4476..... (601) 362-6161
Chapter 13..... Harold J. Barkley Jr. P.O. Box 4476, Jackson 39296-4476..... (601) 362-6161
 J. C. Bell..... P.O. Box 566, Hattiesburg 39403-0566 (601) 582-5011
 James L. Henley Jr. P.O. Box 31980, Jackson 39286-1980..... (601) 981-9100
 Warren A. Cuntz Jr. P.O. Box 3749, Gulfport 39505..... (228) 831-9531

Mississippi Supreme Court

P.O. Box 117
 Jackson, Mississippi 39205
 Telephone: (601) 359-3697 • Fax: (601) 359-2443
 E-mail: sctclerk@courts.ms.gov
 Website: www.courts.ms.gov

Executive Officer: Michael K. Randolph, Chief Justice

Judges

Chief Justice Michael K. Randolph..... Southern District 2, Place 3Jan. 2021
 Presiding Justice James W. Kitchens..... Central District 1, Place 3.....Jan. 2025
 Presiding Justice Leslie D. King Central District 1, Place 2.....Jan. 2021
 Associate Justice Josiah Dennis Coleman Northern District 3, Place 3Jan. 2021
 Associate Justice James D. Maxwell Northern District 3, Place 2Jan. 2025
 Associate Justice Dawn Beam Southern District 2, Place 2Jan. 2025
 Associate Justice Robert P. Chamberlin Northern District 3, Place 1Jan. 2025
 Associate Justice David M. Ishee Southern District 2, Place 1Jan. 2020
 Associate Justice T. Kenneth Griffis*..... Central District 1, Place 1.....Jan. 2022

* Judge T. Kenneth Griffis served as Chief Judge of the Court of Appeals Jan. 2-31, 2019

Term ends

Managerial Staff

Hubbard T. Saunders, Court Administrator
 D. Jeremy Whitmire, Supreme Court Clerk
 Rusty Holmes, Chief Deputy Clerk
 Alexander Sullivan, Editor of Opinions

Terms of Court. Mississippi Code Annotated 1972, Section 9-3-3. A term of the Supreme Court shall be held twice each year in the city of Jackson, to be styled the Supreme Court; and the terms shall commence the second Monday of September and the first Monday of March, and the court shall be kept open for the discharge of business for at least nine months of every year if the business therein should require.

Mississippi Supreme Court District Map

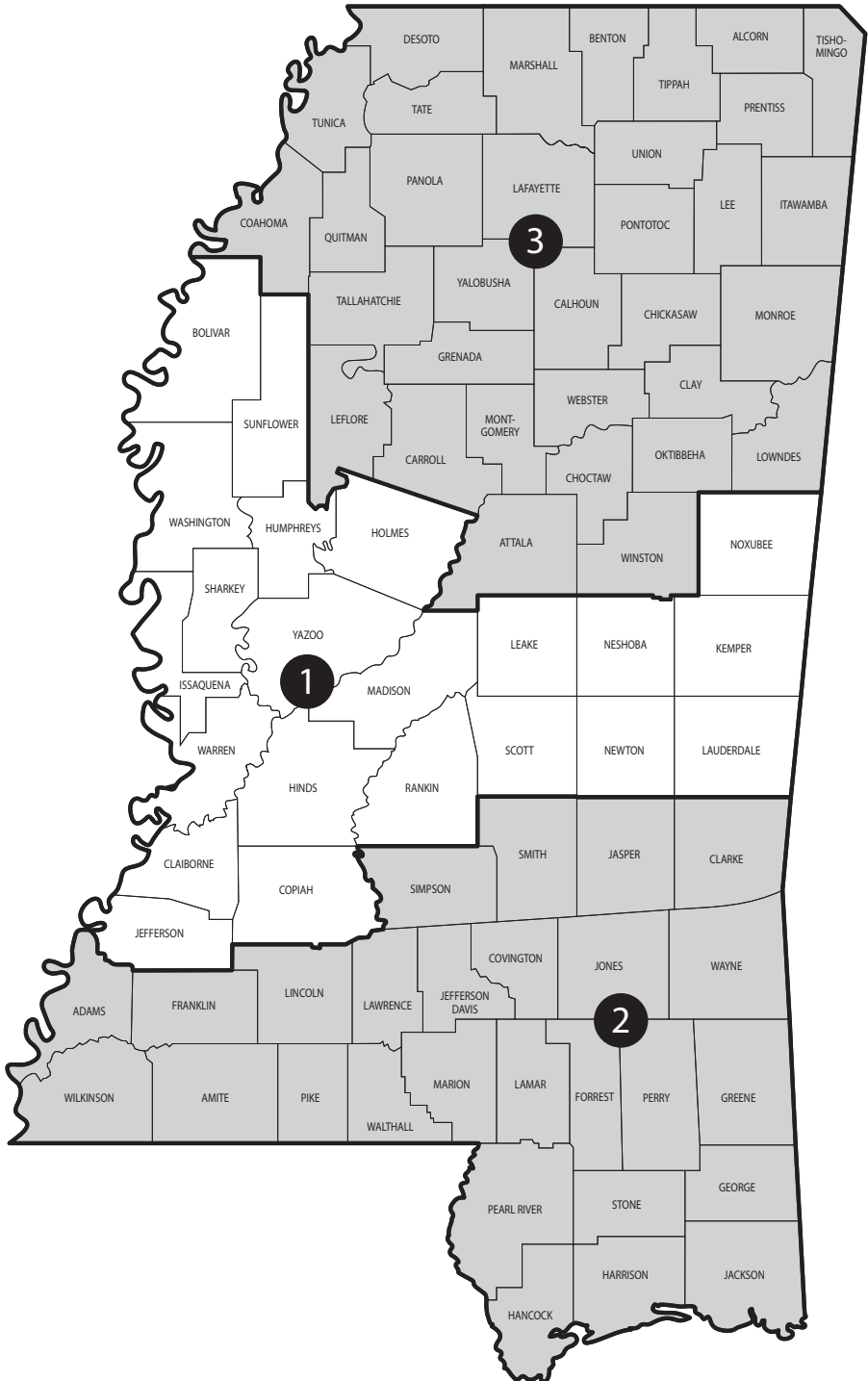

Court of Appeals of the State of Mississippi

Carroll Gartin Justice Building

450 High St.
Jackson, Mississippi 39201
P.O. Box 22847
Jackson, Mississippi 39225
Phone: (601) 576-4665 • Fax: (601) 576-4708
Website: www.courts.ms.gov

Judges

Term ends

Chief Judge Donna M. Barnes	District 1, Place 2	Jan. 2027
Presiding Judge Virginia C. Carlton	District 4, Place 1	Jan. 2023
Presiding Judge Jack L. Wilson	District 3, Place 1	Jan. 2025
Judge Jim M. Greenlee	District 1, Place 1	Jan. 2023
Judge Latrice Westbrook	District 2, Place 2	Jan. 2025
Judge Sean Tindell	District 5, Place 2	Jan. 2027
Judge Deborah McDonald	District 2, Place 1	Jan. 2027
Judge Anthony (Tony) Lawrence III	District 5, Place 1	Jan. 2027
Judge David McCarty	District 4, Place 2	Jan. 2027
Judge Cory T. Wilson	District 3, Place 2	Jan. 2023

Staff

Hubbard T. Saunders	Court Administrator
D. Jeremy Whitmire	Clerk of Courts
Camille H. Evans	Assistant Court Administrator
Justin Ponds	Editor of Opinions
Jack Bach	Staff Attorney
Christen Kazery	Staff Attorney
Michael Brown	Staff Attorney

Note: 2001 Legislature designated Court of Appeals districts.

Court of Appeals of the State of Mississippi District Map

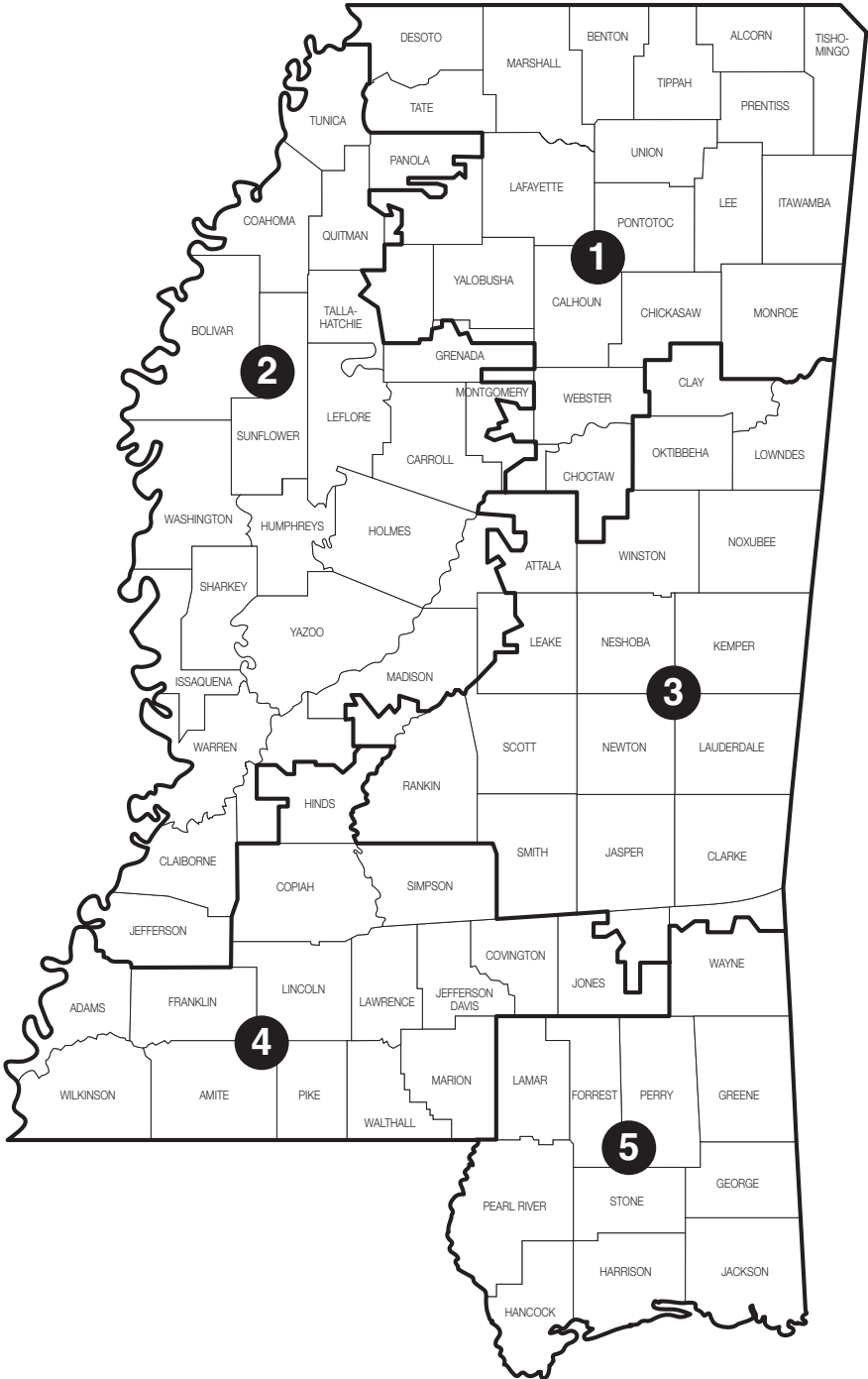

Administrative Office of Courts

Kevin Lackey, Director

Carroll Gartin Justice Building - 450 High St.
Jackson, Mississippi 39201
P.O. Box 117
Jackson, Mississippi 39205
Phone: (601) 576-4630 • Fax: (601) 576-4639

Office of the Clerk of Supreme Court and Court of Appeals

D. Jeremy Whitmire, Clerk of Courts

Carroll Gartin Justice Building - 450 High St.
Jackson, Mississippi 39201
P.O. Box 249
Jackson, Mississippi 39205
Phone: (601) 359-3694 • Fax: (601) 359-2407

State Library

Carroll Gartin Justice Building
450 High St.
Jackson, Mississippi 39201
P.O. Box 1040
Jackson, Mississippi 39215-1040
Phone: (601) 359-3672 • Fax: (601) 359-2912

Stephen Parks, State Librarian
Casandra Noel, Circulation Librarian
LaTavius Jackson, Reference Librarian
Judy Reedy, Information Processing Librarian

Mississippi Commission on Judicial Performance

660 North St., Ste. 104
Jackson, MS 39202
Phone (601) 359-1273 • Fax (601) 354-6277

Darlene Ballard, Executive Director

Commission Members

Judge Kent McDaniel, Chairman

Cornelia Gayden, Vice-Chair

Judge Vicki R. Barnes
Judge Jimmy Morton
Roy D. Campbell III, Esq.
Judge James L. Roberts Jr.

(Ret.) Col. Silvanus Johnson
Judge John H. Emfinger (Alternate)
Judge Cynthia Brewer (Alternate)
Judge Edwin Woods Jr. (Alternate)

Judge Richelle Lumpkin (Alternate)
Karen K. Sawyer (Alternate)
Robert E. Graves (Alternate)
Jeffery M. Adcock (Alternate)

Mississippi Judicial College

Randy G. Pierce, Director

207 Rebel Dr., Kinard Hall
University, Mississippi 38677
Phone: (662) 915-5955 • Fax: (662) 915-7845
mjc.olemiss.edu
Email: msjudcol@olemiss.edu

Attorney General's Office

Walter Sillers Building
550 High St., Ste. 1200
Jackson, Mississippi 39201
P.O. Box 220, Jackson, Mississippi 39205-0220
Phone: (601) 359-3680
Website: www.ago.state.ms.us

Jim Hood, Attorney General

Administrative Division.....	(601) 359-3810
Alcohol & Tobacco Enforcement Division.....	(601) 359-4159
Bureau of Victim Assistance.....	(601) 359-6766
Child Desertion Division.....	(601) 359-4250
Civil Litigation.....	(601) 359-9560
Consumer Protection Division.....	(601) 359-4230
Consumer Protection, Remote Location 1141 Bayview Ave., Ste. 402, Biloxi 39530.....	(228) 386-4400 / (f) (228) 386-4407
Criminal Litigation.....	(601) 359-3687
Cyber Crime Unit.....	(601) 576-4281
Mississippi Gaming Commission.....	(f) (601) 576-3863
Human Services.....	(601) 359-4239 / (coast office) (228) 435-1382
Mississippi Institution of Higher Learning (IHL).....	(f) (601) 432-6781
Insurance Integrity Enforcement Bureau.....	(601) 359-4250
Medicaid Fraud Control Unit (Coast Office).....	(601) 359-4220 / (coast office) (228) 435-1380
Opinions & Local Government Division.....	(601) 359-3838
Public Employees' Retirement System of Mississippi (PERS).....	(601) 359-3589 / (800) 444-7377 / (f) (601) 359-2285
Prosecutor's Training.....	(601) 359-9685
Public Information Office.....	(601) 359-2002
Public Integrity Division.....	(601) 359-4250
State Government Division.....	(601) 359-4210
Vulnerable Persons Unit.....	(601) 359-4250
Wildlife.....	(f) (601) 432-2020

Social Security Administration

Office of Disability Adjudication and Review

Administrative Law Judges	100 West Capitol St., Ste. 401, Jackson 39269 • (888) 385-8499
	Hearing Office Chief Judge, Elizabeth de Gruy
	Marilyn R. Brand David J. Shea Patricia Melvin Jeffrey Narvil
	John B. Jones Gwendolyn Hoover Wendy A. Hollingsworth Larry J. Stroud
Administrative Law Judges	1901 Broadway Dr., Hattiesburg 39402 • (866) 348-5831
	Hearing Office Chief Judge, Margaret M. Sullivan
	David Benedict John J. Fraiser III William C. Grayson Greg White
	Felicia Burkes Douglas Glimer Michael D. Harbart Lanier Williams
	James S. Elkins Lori S. Grayson Laurie Porciello
Administrative Law Judges	1150 South Green St., Ste. 3A, Tupelo 38804 • (866) 275-9405
	Hearing Office Chief Judge, Rebecca Sartor
	Harold Barkley Michael DePrimo Shannon Mashburn
	Joseph Bestul Roger Lott James Prothro
	James Cumbie Greg Maddox

Workers' Compensation Commission

1428 Lakeland Dr.
Jackson, Mississippi 39216
P.O. Box 5300
Jackson, Mississippi 39296-5300
Phone: (601) 987-4200 • Fax: (601) 987-4220

Ray C. Minor, Executive Director

Commissioners

Chairman, Mark Formby (601) 987-4258
Thomas A. Webb (601) 987-4256
Elizabeth (Beth) H. Aldridge (601) 987-4254

Administrative Judges

Robert Arnold III (601) 987-4263
Alan Goodman (601) 987-4279
Melba Dixon (601) 987-4264
Tammy Harthcock (601) 987-4261
Deneise Lott (601) 987-4262
Virginia Mounger (601) 987-4278
Linda Thompson (601) 987-4267
Cynthia Wilson (601) 987-4257

Hearings of the full commission are in Jackson at the MWCC Building as follows: Mondays—Full Commission Appeal and Review Hearings; Tuesdays & Wednesdays—Application for Lump Sum and Compromise settlements. Ex parte matters; Thursdays—Self-insurer Hearings and Commission Administrative meetings and additional Appeals and Review Hearings; Monday-Friday—Hearings before the Administrative Judges are set in the county where the accident of injury occurred.

Mississippi Office of State Public Defender

André de Gruy State Defender

239 North Lamar, 6th Floor, Robert E. Lee Building
P.O. Box 3510
Jackson, MS 39207-3510
(601) 576-4290 (office)
(601) 576-4205 (fax)
www.ospd.ms.gov
Email: info@ospd.ms.gov

Capital Defense Counsel Division

André de Gruy, Director

P.O. Box 3510
Jackson, MS 39207-3510
(601) 576-2316 (office)
(601) 576-2319 (fax)
www.ospd.ms.gov

Indigent Appeals Division

George Holmes, Director

P.O. Box 3510
Jackson, MS 39207-3510
(601) 576-4200 (office)
(601) 576-4205 (fax)
www.ospd.ms.gov
Email: info@ospd.ms.gov

Training Division

Beau Rudder, Director

P.O. Box 3510
Jackson, MS 39207-3510
(601) 576-4200 (office)
(601) 576-4205 (fax)
www.ospd.ms.gov

State Agency Directory

Agency	Address	Phone	Fax	Web
Agriculture and Commerce, Department of	P.O. Box 1609 Jackson 39215-1609	(601) 359-1100	(601) 354-6290	www.mdac.ms.gov
Archives and History, Department of	P.O. Box 571 Jackson 39205-0571	(601) 576-6850	(601) 576-6975	www.mdah.ms.gov
Attorney General	P.O. Box 220 Jackson 39205-0220	(601) 359-3680	(601) 359-5025	www.ago.state.ms.us
Auditor, State	501 N. West St., Ste. 801 Woolfolk Bldg., Jackson 39201	(601) 576-2800	(601) 576-2687	www.osa.ms.gov
Bar Admissions, Board of	P.O. Box 1449 Jackson 39215-1449	(601) 576-4620	(601) 576-4730	www.courts.ms.gov/baradmissions
Child Protection Services, Department of	P.O. Box 346 Jackson 39205	(601) 359-4368	(601) 359-2074	www.mdcp.ms.gov
Corrections, Department of	633 N. State St., Jackson 39202	(601) 359-5600	(601) 359-5624	www.mdoc.ms.gov
Education, State Department of	359 N. West St. Jackson 39201	(601) 359-3513	(601) 359-2027	www.mde.k12.ms.us
Emergency Management Agency	P.O. Box 5644 Pearl 39288	(866) 519-6362	(601) 933-6800	www.msema.org
Employment Security	P.O. Box 1699 Jackson 39215-1699	(601) 321-6000	(601) 321-7967	www.mdes.ms.gov
Environmental Quality, Department of	P.O. Box 2261 Jackson 39225	(601) 961-5611	(601) 354-6356	www.deq.ms.gov
Ethics Commission	P.O. Box 22746 Jackson 39225-2746	(601) 359-1285	(601) 359-1292	www.ethics.ms.gov
Gaming Commission	P.O. Box 23577 Jackson 39225-3577	(601) 576-3800	(601) 576-3929	www.msgamingcommission.com
Governor's Office	P.O. Box 139 Jackson 39205-0139	(601) 359-3150	(601) 359-3741	www.governorbryant.ms.gov
Health, State Department of	P.O. Box 1700, Jackson 39215-1700	(601) 576-7400	(601) 576-8139	www.msdh.ms.gov
Human Services, Department of	P.O. Box 352 Jackson 39205	(601) 359-4500	(601) 359-4510	www.mdhs.ms.gov
Insurance Department	P.O. Box 79 Jackson 39205	(601) 359-3569	(601) 359-1077	www.mid.ms.gov
Law Library, State	P.O. Box 1040, Jackson 39215-1040	(601) 359-3672	(601) 359-2912	www.courts.ms.gov
Library Commission	3881 Eastwood Dr. Jackson 39211	(601) 432-4111	(601) 432-4476	www.mlc.lib.ms.us
Lieutenant Governor's Office	P.O. Box 1018 Jackson 39215	(601) 359-3200	(601) 359-4054	www.ltgovreeves.ms.gov
Mississippi Development Authority	P.O. Box 849 Jackson 39205	(601) 359-3449	(601) 359-2832	www.mississippi.org
Motor Vehicle Commission	P.O. Box 16873 Jackson 39236-0873	(601) 987-3995	(601) 987-3997	www.mmv.ms.gov
Narcotics, Bureau of	P.O. Box 720519 Byram 39272	(601) 371-3600	(601) 371-3695	www.dps.state.ms.us
Oil and Gas Board	500 Greymont Ave. Ste. E., Jackson 39202-3446	(601) 576-4900	(601) 354-6873	www.ogb.state.ms.us
Public Employees' Retirement System (PERS)	429 Mississippi St. Jackson 39201-1005	(601) 359-3589	(601) 359-6707	www.pers.ms.gov
Public Safety, Department of	P.O. Box 958 Jackson 39205	(601) 987-1212	(601) 987-1498	www.dps.state.ms.us
Public Service Commission	P.O. Box 1174 Jackson 39215	(601) 961-5400	(601) 961-5469	www.psc.state.ms.us
Revenue, Department of	P.O. Box 1033 Jackson 39215-1033	(601) 923-7700	(601) 923-7714	www.dor.ms.gov
Secretary of State	P.O. Box 136 Jackson 39205-0136	(601) 359-1350	(601) 359-1499	www.sos.ms.gov
Supreme Court	P.O. Box 249 Jackson 39205-0117	(601) 359-3694	(601) 359-2407	www.courts.ms.gov
Transportation, Department of	P.O. Box 1850 Jackson 39215-1850	(601) 359-7001	(601) 359-7834	www.mdot.ms.gov
Treasurer, State	P.O. Box 138, Jackson 39205-0138	(601) 359-3600	(601) 359-2001	www.treasurerlynnfitch.ms.gov
Wildlife, Fisheries & Parks, Department of	1505 Eastover Dr. Jackson 39211	(601) 432-2400	(601) 432-2024	www.mdwfp.com

Courts Districts by County

Chancery District	Circuit District	Chancery District	Circuit District
Adams.....17.....	6	Leflore.....7.....	4
Alcorn.....1.....	1	Lincoln.....15.....	14
Amite.....4.....	6	Lowndes.....14.....	16
Attala.....6.....	5	Madison.....11.....	20
Benton.....18.....	3	Marion.....10.....	15
Bolivar.....7.....	11	Marshall.....18.....	3
Calhoun.....18.....	3	Monroe.....1.....	1
Carroll.....6.....	5	Montgomery.....3.....	5
Chickasaw.....14.....	3	Neshoba.....6.....	8
Choctaw.....6.....	5	Newton.....2.....	8
Claiborne.....17.....	22	Noxubee.....14.....	16
Clarke.....12.....	10	Oktibbeha.....14.....	16
Clay.....14.....	16	Panola.....3.....	17
Coahoma.....7.....	11	Pearl River.....10.....	15
Copiah.....15.....	22	Perry.....10.....	12
Covington.....13.....	13	Pike.....4.....	14
DeSoto.....3.....	17	Pontotoc.....1.....	1
Forrest.....10.....	12	Prentiss.....1.....	1
Franklin.....4.....	6	Quitman.....7.....	11
George.....16.....	19	Rankin.....20.....	20
Greene.....16.....	19	Scott.....2.....	8
Grenada.....3.....	5	Sharkey.....9.....	9
Hancock.....8.....	2	Simpson.....13.....	13
Harrison.....8.....	2	Smith.....13.....	13
Hinds.....5.....	7	Stone.....8.....	2
Holmes.....11.....	21	Sunflower.....9.....	4
Humphreys.....9.....	21	Tallahatchie.....7.....	17
Issaquena.....9.....	9	Tate.....3.....	17
Itawamba.....1.....	1	Tippah.....18.....	3
Jackson.....16.....	19	Tishomingo.....1.....	1
Jasper.....2.....	13	Tunica.....7.....	11
Jefferson.....17.....	22	Union.....1.....	3
Jefferson Davis.....13.....	15	Walthall.....4.....	14
Jones.....19.....	18	Warren.....9.....	9
Kemper.....6.....	10	Washington.....9.....	4
Lafayette.....18.....	3	Wayne.....19.....	10
Lamar.....10.....	15	Webster.....14.....	5
Lauderdale.....12.....	10	Wilkinson.....17.....	6
Lawrence.....13.....	15	Winston.....6.....	5
Leake.....11.....	8	Yalobusha.....3.....	17
Lee.....1.....	1	Yazoo.....11.....	21

Senior Status Judges

Mississippi Code Annotated 1972, Section 9-1-107

Nathan P. Adams Jr., Retired Chancery Judge	P.O. Box 2697, Madison 39130.....	(662) 820-0428
William (Bill) Agin, Retired County Court Judge.....	P.O. Box 577, Madison 39130.....	(601) 331-2333
Thomas W. Allen, Retired County Court Judge	3840 Highway 6, Lyon 38645.....	(662) 902-5877
William E. Andrews III, Retired County Court Judge	P.O. Box 130, Purvis 39475	(601) 408-3899
Robert W. Bailey, Retired Circuit Court Judge	P.O. Box 1167, Meridian 39302-1167.....	(601) 485-4119/(601) 479-3381
Mills Barbee, Retired County Court Judge	2430 Caffey St., Hernando 38632	(901) 212-3934
William Barnett, Retired County Court Judge	2248 Sheffield Dr., Jackson 39211.....	(601) 981-8705/(c)(601) 946-5333
James D. Bell, Retired County Court Judge	318 S. State St., Jackson 39201.....	(601) 981-9221/(601) 906-9119
Jon M. Barnwell, Retired Chancellor	505 W. President Ave., Greenwood 38930	(662) 299-9070/(c)(662) 897-7978
Jaye A. Bradley, Retired Chancery Court Judge	2248 Highway 612, Lucedale 39452	(601) 550-4547
Charles R. Brett, Retired County Court Judge	265 Little Harpe Trail, Saltillo 38866.....	(662) 231-0988

Senior Status Judges

(Continued from previous page)

Larry Buffington, Retired Chancellor	P.O. Box 924, Collins 39428.....	(601) 765-7374/(601) 765-8944
Kenneth M. Burns, Retired Chancery Court Judge	P.O. Box 110, Okolona 38860.....	(662) 401-0809
William E. Chapman III, Retired Circuit Court Judge	P.O. Box 873, Madison 39130.....	(601) 941-7624
H. David Clark II, Retired Chancery Court Judge	510 Wales Way, Flowood 39232	(769) 274-8830
Kay Cobb, Retired Supreme Court Justice	P.O. Box 604, Oxford 38655-0604.....	(662) 816-9316
R. Kenneth Coleman, Retired Circuit Court Judge	P.O. Box 1995, New Albany 38652	(c)(662) 316-2636
Dorothy W. Colom, Retired Chancery Court Judge	P.O. Box 708, Columbus 39701.....	(662) 251-8506
Vernon R. Cotten, Retired Circuit Court Judge	205 Main St., Carthage 39051	(601) 954-2502
H. J. Davidson Jr., Retired Chancery Court Judge	1020 7th St. North, Columbus 39701	(662) 425-2861
Oliver E. Diaz Jr., Retired Supreme Court Justice	416 East Amite St., Jackson 39201	(601) 944-1008
Court of Appeals Judge		
M. Ronald Doleac, Retired Chancery Court Judge	105 Wildwood Trace, Hattiesburg 39402	(601) 467-3143
Robert W. Elliott, Retired Circuit Court Judge	102 North Main St., Ripley 38663	(662) 512-8531
Eugene L. Fair Jr., Retired Court of Appeals Judge	112 Lakeshore Dr., Hattiesburg 39402	(601) 310-1113
Edward C. Fenwick, Retired Chancery Court Judge	208 S. Madison St., Kosciusko 39090	(601) 416-1063
James B. Floyd III, Retired County Court Judge	4773 Sunningdale Dr., Belden 38826	(662)844-4597/(c)(662) 401-2903
Barry W. Ford, Retired Circuit Court Judge.....	130 Sunflower Rd., Madison, MS 39110.....	(601) 750-7200
Beverley M. Franklin, Retired County Court Judge	P.O. Box 1312, Columbus 39703.....	(662) 574-6998
Janace H. Goree, Retired Chancellor	3726 Bend Rd., Vaughan 39179	(601) 278-1722/(f)(662) 673-0093
William A. Gowan, Retired Circuit Court Judge.....	309 Hoy Farms Dr., Madison 39110	(601) 260-5399
John S. Grant, Retired Chancery Court Judge	699 Spring Lake Dr., Pearl 39208	(601) 951-3010
Gaylor K. Harper, Retired County Court Judge	434 SoSo-Big Creek Rd., SoSo 39480	(601)-319-4539
John A. Hatcher, Retired Chancery Court Judge.....	101 Parkwood Garden., Boonville 38829	(662) 720-2242
Hicks G. Hosemann, Retired County Court Judge.....	3177 Bovinia Cut Off Rd., Vicksburg 39180	(713) 205-5124
John N. Hudson, Retired County Court Judge	P.O. Box 545, Natchez 39121	(601) 807-5837
Forrest A. Johnson, Retired Circuit Court Judge.....	211 S. Commerce St., Natchez 39120	(601) 384-6909
Robert L. Lancaster, Retired Chancellor.....	P.O. Box 884, Columbus 39703-0884	(662) 327-4026/(662) 425-4014
Billy Joe Landrum, Retired Circuit Court Judge	2102 Hwy 15 South, Ovett 39464	(601) 428-4460/(601) 319-5599
L. Joseph Lee, Retired Court of Appeals Judge.....	200 Bellewood Dr., Brandon 39042	(601) 954-1338
William J. Lutz, Retired Chancellor	602 Steed Rd., Ridgeland 39157 (601) 918-1730	
Richard McKenzie, Retired Circuit Court Judge.....	P.O. Box 1403, Hattiesburg 39403	(601) 544-1008
Michael W. McPhail, Retired County Court Judge	P.O. Box 1782, Hattiesburg 39401	(601) 270-9365
Charles R. McRae, Retired Supreme Court Justice	P.O. Box 33, Jackson 39205	(601) 354-4662
Clarence R. Morgan III, Retired Circuit Court Judge	234 Highland Park Dr., Birmingham, AL 35242.....	(601)-416-7524
Isadore Patrick, Retired Circuit Court Judge	112 Moonmist Dr., Vicksburg 39183	(601) 618-8677
Edward E. Patten Jr., Retired Chancery Court Judge	234 S. Extension St., Hazlehurst 39083.....	(769) 257-2184
Lamar L. Pickard, Retired Circuit Court Judge	P.O. Box 310, Hazlehurst 39083	(601) 946-9969
John S. Price Jr., Retired County Court Judge	4055 Tucker Rd., Vicksburg 39183	(601) 529-5132/(601) 638-5132
Samac S. Richardson, Retired Circuit Court Judge	109 Deletha Ln., Brandon 39042.....	(601) 825-3363/(c)(601) 826-3400
Larry E. Roberts, Retired Court of Appeals Judge	P.O. Box 1002, Meridian 39202	(601) 490-0768
Betty W. Sanders, Retired Circuit Court Judge	107 Kimbrough St., Greenwood 38930.....	(662) 453-8703
Stephen B. Simpson, Retired Circuit Court Judge	Wise Carter Child & Carraway	(228) 867-7141
2510 14th St., Ste. 1125, Gulfport 39501		
William Singletary, Retired Chancery Court Judge.....	301 W. Lawson St., Clinton 39056	(601) 946-9801
Patricia D. Beckett Sims, Retired County Court Judge....	5013 Par Dr., Flower Mound, Texas 75028.....	N/A
James W. Smith Jr., Retired Supreme Court Justice	Ogden & Associates	(601) 969-0999
500 East Capitol St., Ste. 3, Jackson 39201		
Sandford (Sandy) Steckler, Retired Chancellor.....	P.O. Box 485, Biloxi 39533.....	(228) 424-6886
Gwendolyn J. Thomas, Retired County Court Judge.....	P.O. Box 1509, Cleveland 38732	(662) 402-4608
Kenneth L. Thomas, Retired Circuit Court Judge.....	P.O. Box 1509, Cleveland 38732... (662)843-4608/(662)719-3539/(f)(662)843-6308	
John White Valentine, Retired County Court Judge.....	1215 Farmer St., Cleveland 38732	(662) 843-3061
Kosta N. Vlahos, Retired Circuit Court Judge.....	P.O. Box 7575, Gulfport 39506	(228) 896-5430/(c)(228) 324-2246
Frank G. Vollar, Retired Circuit Court Judge	P.O. Box 821355, Vicksburg 39183	(601) 638-8686/(601) 638-8681
William L. Waller Jr., Retired Supreme Court Justice	1 Sheffield Court, Jackson 39211	(601) 559-7375
Michael H. Ward, Retired County Court Judge	4806 Harrison Cir., Gulfport 39507	(228) 867-6210/(228) 861-8731
Pat H. Watts Jr., Retired Chancellor	3906 Pine St., Pascagoula 39567	(228) 217-6515/(228) 762-0292
Jeff Weill Sr., Retired Circuit Court Judge.....	1956 Douglas Dr., Jackson 39211	(601) 842-9664
T. Larry Wilson, Retired County Court Judge	100 Swordfish St., Pascagoula 39581.....	(228) 219-9161
Patricia D. Wise, Retired Chancery Court Judge.....	5940 Huntview Dr., Jackson 39206	(601) 672-7893

* Information supplied by the Administrative Office of Courts, updated April 1, 2019.

Chancery Court Districts

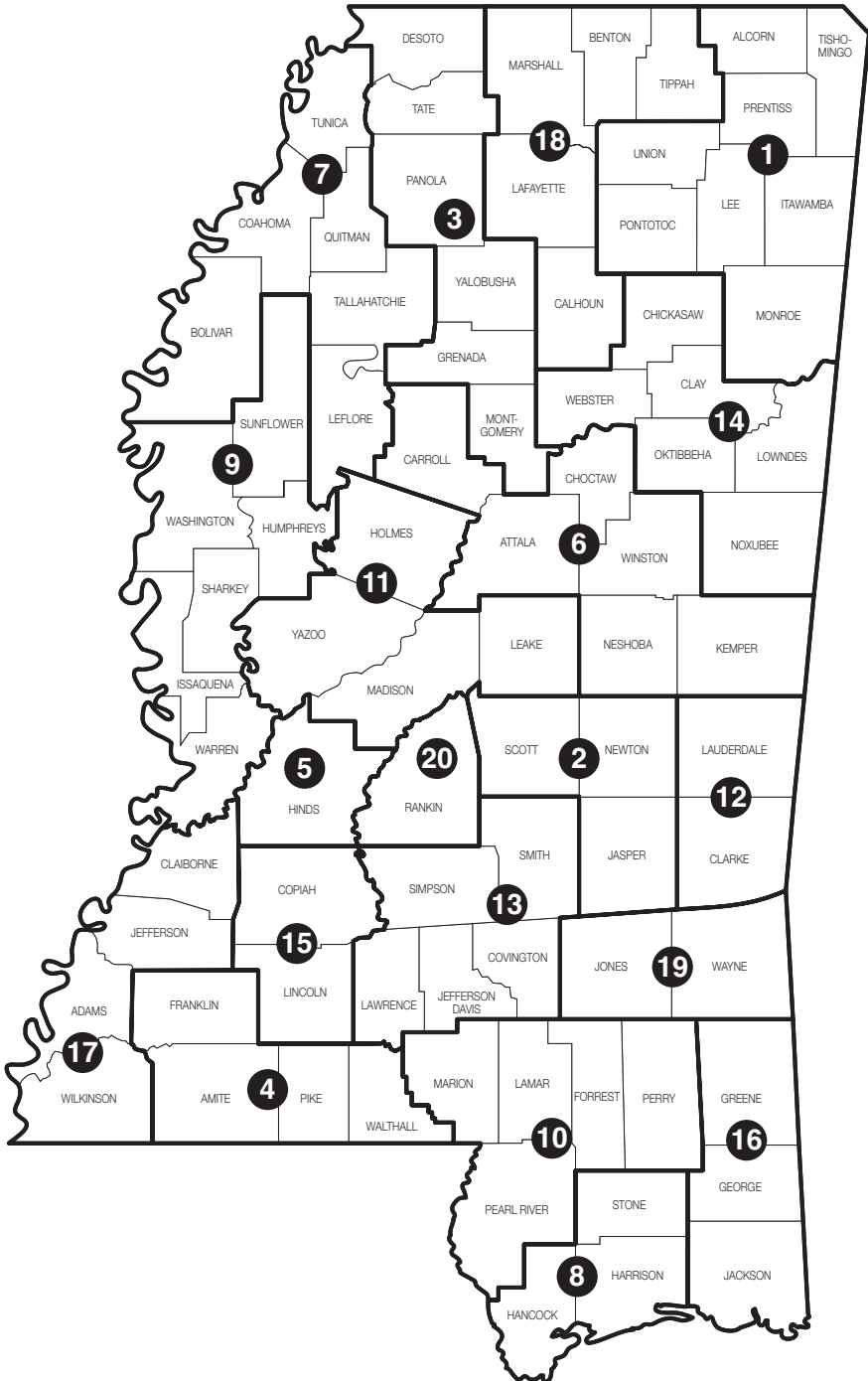

Chancery Court Judges

Alcorn, Tishomingo, Prentiss, Pontotoc, Lee, Itawamba, Monroe, & Union Counties (1st Chancery District)..... FAX

Judge.....Jacqueline Mask.....P.O. Box 7395.....Tupelo 38802.....(662)432-2130.....(662)680-6057
 Ct. Rept..... Ramona RobertsP.O. Box 7094.....Tupelo 38802.....(662)322-0503..... No Fax
 Ct. Rept..... Amy Williams.....5195 Water Ridge Dr. Tupelo 38801.....(662)790-3030..... No Fax
 Ct. Admn..... Beth Burnett McNuttP.O. Box 7395.....Tupelo 38802.....(662)432-2130.....(662)680-6057
 D. Ct. Admn..... Kimela Bratton.....P.O. Box 7395.....Tupelo 38802.....(662)432-2130.....(662)680-6057
 Staff Atty..... Jerry TidwellP.O. Box 26.....New Albany 38652.....(662)534-1900.....(662)534-1907
 Law Clerk..... Cassi Hill.....P.O. Box 7395.....Tupelo 38802.....(662)432-2133.....(602)680-6057

Judge.....Michael Malski.....P.O. Box 543.....Amory 38821.....(662)305-3204.....(662)256-1191
 Ct. Rept..... Melody Powell.....P.O. Box 367.....Mantachie 38855.....(662)397-4716..... No Fax
 Ct. Rept..... Ramona RobertsP.O. Box 7094.....Tupelo 38802.....(662)322-0503..... No Fax
 Ct. Admn..... Beth Burnett McNuttP.O. Box 7395.....Tupelo 38802.....(662)432-2130.....(662)680-6057
 D. Ct. Admn..... Kimela Bratton.....P.O. Box 7395.....Tupelo 38802.....(662)432-2130.....(662)680-6057
 D. Ct. Admn..... Sandra PritchardP.O. Box 543.....Amory 38821.....(662)305-3204.....(662)256-1191
 Staff Atty..... Jerry TidwellP.O. Box 26.....New Albany 38652.....(662)534-1900.....(662)534-1907
 Law Clerk..... Cassi Hill.....P.O. Box 7395.....Tupelo 38802.....(662)432-2133.....(602)680-6057

Judge.....Stephen T. Bailey.....P.O. Box 7395.....Tupelo 38802.....(662)432-2130.....(662)680-6057
 Ct. Rept..... Kim Van.....1000 Wheatley Cir.New Albany 38652.....(662)316-9587..... No Fax
 Ct. Rept..... Ramona RobertsP.O. Box 7094.....Tupelo 38802.....(662)322-0503..... No Fax
 Ct. Admn..... Beth Burnett McNuttP.O. Box 7395.....Tupelo 38802.....(662)432-2130.....(662)680-6057
 D. Ct. Admn..... Kimela Bratton.....P.O. Box 7395.....Tupelo 38802.....(662)432-2130.....(662)680-6057
 Staff Atty..... Jerry TidwellP.O. Box 26.....New Albany 38652.....(662)534-1900.....(662)534-1907
 Law Clerk..... Cassi Hill.....P.O. Box 7395.....Tupelo 38802.....(662)432-2133.....(602)680-6057

Judge.....Bradley D. Tennison.....P.O. Box 118.....Booneville 38829.....(662)728-2366.....(662)728-9303
 Ct. Rept..... Pam Bell Dallas111 W. Oxford St.Pontotoc 38863.....(662)419-3666..... No Fax
 Ct. Rept..... Ramona RobertsP.O. Box 7094.....Tupelo 38802.....(662)322-0503..... No Fax
 Ct. Admn..... Beth Burnett McNuttP.O. Box 7395.....Tupelo 38802.....(662)432-2130.....(662)680-6057
 D. Ct. Admn..... Kimela Bratton.....P.O. Box 7395.....Tupelo 38802.....(662)432-2130.....(662)680-6057
 D. Ct. Admn..... Ann Ryan.....P.O. Box 118.....Booneville 38829.....(662)728-2366.....(662)728-9303
 Staff Atty..... Jerry TidwellP.O. Box 26.....New Albany 38652.....(662)534-1900.....(662)534-1907
 Law Clerk..... Cassi Hill.....P.O. Box 7395.....Tupelo 38802.....(662)432-2133.....(602)680-6057

Scott, Newton, & Jasper Counties (2nd Chancery District).....Phone..... FAX

Judge.....Robert M. Logan Jr.P.O. Box 58.....Newton 39345.....(601)627-0154.....(601)900-4605
 Ct. Rept..... Melissa L. Magee.....P.O. Box 433.....Mt. Olive 39119.....(601)201-4201.....(601)469-3116
 Ct. Admn..... Stacie ShoemakerP.O. Box 58.....Newton 39345.....(601)627-0154.....(601)900-4605

DeSoto, Tate, Panola, Yalobusha, Grenada, & Montgomery Counties (3rd Chancery District) .. Phone..... FAX

Judge.....Mitchell M. Lundy Jr.P.O. Drawer 471.....Grenada 38902.....(662)226-1343.....(662)226-4299
 Ct. Rept..... Kimberly McDowellP.O. Box 471.....Grenada 38902.....(662)226-1343.....(662)226-4299
 Ct. Admn..... Melanie WellsP.O. Drawer 471.....Grenada 38902.....(662)226-1343.....(662)226-4299

Judge.....Percy L. Lynchard Jr.....P.O. Box 340.....Hernando 38632.....(662)469-8374.....No Fax
 Ct. Rept..... Kim PointerP.O. Box 340.....Hernando 38632.....(662)469-8374..... No Fax
 Ct. Admn..... Linda StinsonP.O. Box 340.....Hernando 38632.....(662)469-8374..... No Fax

Judge.....Vicki B. Daniels.....P.O. Box 1104.....Batesville 38606.....(662)563-8715.....No Fax
 Ct. Rept..... Amanda F. Kisor1141 State Rd. 355 ...Etta 38627.....(662)563-8715..... No Fax
 Ct. Admn..... Debra T. Simmons.....P.O. Box 1104.....Batesville 38606.....(662)563-8715..... No Fax
 Staff Atty..... Bailey PetersP.O. Box 1104.....Batesville 38606.....(662)563-8715..... No Fax

Franklin, Amite, Pike, & Walthall Counties (4th Chancery District).....Phone..... FAX

Judge.....Debra K. Halford.....P.O. Box 575.....Meadville 39653.....(601)384-3833.....(601)384-4349
 Ct. Rept..... Peggy StricklinP.O. Box 1151.....Natchez 39121.....(601)446-8072.....(601)384-4349
 Ct. Admn..... Stacye CampbellP.O. Box 575.....Meadville 39653.....(601)384-3833.....(601)384-4349
 Staff Attorney Amy Ryan.....P.O. Box 524.....Liberty 39645.....(601)657-8388.....(601)657-8688

Judge.....Wayne Smith.....P.O. Box 524.....Liberty 39645.....(601)657-8588.....(601)657-8688
 Ct. Rept..... Maury Parker426 Lemon B RdSlaughter, LA 70777(225)937-9834.....(601)657-8688
 D. Ct. Admn..... Mary Whittington.....P.O. Box 524.....Liberty 39645.....(601)657-8588.....(601)657-8688
 Staff Attorney Amy Ryan.....P.O. Box 524.....Liberty 39645.....(601)657-8588.....(601)657-8688

Hinds County (5th Chancery District)Phone..... FAX

Judge.....Denise OwensP.O. Box 686 Jackson 39205.....(601)968-6545(601)949-2602
 Ct. Rept..... Vanessa Addison.....P.O. Box 686..... Jackson 39205.....(601)968-6554.....(601)949-2602
 Law Clerk..... Christopher Derrick.....P.O. Box 686..... Jackson 39205.....(601)973-5573.....(601)949-2602
 Ct. Admn..... Tonya Anderson.....P.O. Box 686..... Jackson 39205.....(601)714-6309.....(601)973-5587
Judge.....Crystal Wise Martin.....P.O. Box 686 Jackson 39205.....(601)968-6549.....(601)949-2602
 Ct. Rept..... Debra Williams.....P.O. Box 686..... Jackson 39205.....(601)968-6550.....(601)949-2602
 Law Clerk..... Christopher Derrick.....P.O. Box 686..... Jackson 39205.....(601)973-5573.....(601)949-2602
 Ct. Admn..... D'Andrea L. Gilmore.....P.O. Box 686..... Jackson 39205.....(601)968-6521.....(601)973-5587
Judge.....Tiffany Grove.....P.O. Box 686 Jackson 39205.....(601)968-6547(601)973-5587
 Ct. Rept..... Susan Gleason.....P.O. Box 686..... Jackson 39205.....(601)968-6548.....(601)973-5587
 Ct. Admn..... D'Andrea L. Gilmore.....P.O. Box 686..... Jackson 39205.....(601)968-6521.....(601)973-5587
 Staff Atty..... Rachel Bailey.....P.O. Box 686..... Jackson 39205.....(601)973-5571.....(601)973-5587
Judge.....Dewayne Thomas.....P.O. Box 686 Jackson 39205.....(601)968-6551.....(601)973-5587
 Ct. Rept..... Jeanine Johnson.....P.O. Box 686..... Jackson 39205.....(601)968-6552.....(601)973-5587
 Staff Atty..... Rachel Bailey.....P.O. Box 686..... Jackson 39205.....(601)973-5571.....(601)973-5587
 Ct. Admn..... Tonya Anderson.....P.O. Box 686..... Jackson 39205.....(601)714-6309.....(601)973-5587

Attala, Carroll, Choctaw, Kemper, Neshoba, & Winston Counties (6th Chancery District).....Phone..... FAX

Judge.....D. Joseph KilgoreP.O. Box 1006..... Philadelphia 39350(601)656-1881(601)656-1884
 Ct. Rept..... Lindsey Williams.....P.O. Box 1006..... Philadelphia 39350(601)656-1881.....(601)656-1884
 Staff Atty..... B. J. Morrow.....P.O. Box 1006..... Philadelphia 39350(601)656-1881.....(601)656-1884
 Ct. Admn..... Heather C. Irby.....P.O. Box 1006..... Philadelphia 39350(601)656-1881.....(601)656-1884
Judge.....Kiley Kirk.....P.O. Box 387 Louisville 39339(662)773-6686.....(662)773-8650
 Ct. Rept..... Regan Carpenter.....P.O. Box 387 Louisville 39339(662)416-6492.....(662)773-8650
 D. Ct. Admn..... Erin Land.....P.O. Box 387 Louisville 39339(662)773-6686.....(662)773-8650

Bolivar, Coahoma, LeFlore, Quitman, Tallahatchie, & Tunica Counties (7th Chancery District) FAX

Judge.....Willie J. Perkins Sr.P.O. Box 553..... Greenwood 38935(662)453-1432.....(662)455-7959
 Law Clerk..... Damion Richardson.....P.O. Box 553..... Greenwood 38935(662)453-1432.....(662)455-7959
 Ct. Admn..... Tanessa House.....P.O. Box 553..... Greenwood 38935(662)453-1432.....(662)455-7959
Judge.....Catherine Farris-CarterP.O. Box 1787..... Cleveland 38614(662)843-2111.....(662)843-3382
 Ct. Rept..... Paula Spragins.....P.O. Box 1787..... Cleveland 38614(662)843-2111.....(662)843-3382
 Ct. Admn..... Bennie Ruth Parks.....P.O. Box 1787..... Cleveland 38614(662)843-2111.....(662)843-3382
 Law Clerk..... Jervarious Prescott.....P.O. Box 1787..... Cleveland 38614(662)843-2111.....(662)843-3382
Judge.....W. M. Sanders.....P.O. Box 473 Greenwood 38935(662)451-7289(662)451-7122
 Ct. Rept..... Amy Taylor.....P.O. Box 473..... Greenwood 38935(662)455-1706.....(662)459-4133
 Ct. Admn..... Lorna Frazier.....P.O. Box 473..... Greenwood 38935(662)451-7289.....(662)451-7122
 Law Clerk..... Lorna Frazier.....P.O. Box 473..... Greenwood 38935(662)451-7289.....(662)451-7122

Hancock, Harrison, & Stone Counties (8th Chancery District)Phone..... FAX

Judge.....Margaret AlfonsoP.O. Box 1446..... Gulfport 39502(228)865-4096(228)863-6339
 Ct. Rept..... Jill Eades.....P.O. Box 834..... Gulfport 39502(228)865-4012.....(228)863-6339
 Ct. Admn..... Joy B. Danzey.....P.O. Box 659..... Gulfport 39502(228)865-4096.....(228)863-6339
 Staff Atty..... Margaret McArthur.....P.O. Box 659..... Gulfport 39502(228)863-4640.....(228)863-6339
Judge.....Jim PersonsP.O. Box 457 Gulfport 39502(228)865-4096(228)863-6339
 Ct. Rept..... Judi Schultz.....P.O. Box 659..... Gulfport 39502(228)865-4011.....(228)863-6339
 Ct. Admn..... Joy B. Danzey.....P.O. Box 659..... Gulfport 39502(228)865-4096.....(228)863-6339
 Law Clerk III..... Chelsea Crittenden.....P.O. Box 659..... Gulfport 39502(228)863-4790.....(228)863-6339
Judge.....Jennifer SchloegelP.O. Box 986 Gulfport 39502(228)865-4096(228)863-6339
 Ct. Rept..... Ann Rodgers.....67 Baucum Rd. Carriere 39426(228)863-7059.....(228)863-6339
 Ct. Admn..... Brooke Pollard.....P.O. Box 659..... Gulfport 39502(228)865-4008.....(228)865-1646
 Law Clerk III..... Jamie Cook.....P.O. Box 659..... Gulfport 39502(228)865-4013.....(228)863-6339

(8th Chancery District continued)Phone..... FAX
Judge..... Carter BiseP.O. Box 1542..... Gulfport 39502(228)865-4008.....(228)865-1646
 Ct. Rept..... Tracey G. BertrandP.O. Box 1542..... Gulfport 39502(228)865-1639.....(228)865-1646
 Ct. Admn..... Brooke PollardP.O. Box 659..... Gulfport 39502(228)865-4008.....(228)865-1646
 Law Clerk III Katherine KingrenP.O. Box 659..... Gulfport 39502(228)865-4096.....(228)865-1646

Humphreys, Issaquena, Sharkey, Sunflower, Warren, & Washington Counties (9th Chancery District)..... FAX
Judge..... Bennie L. RichardP.O. Box 1762..... Greenville 38702.....(662)334-2685.....(662)334-2782
 Ct. Rept..... Lynette W. GrimmettP.O. Box 1762..... Greenville 38702.....(662)334-2685.....(662)334-2782
 Ct. Admn..... Cannice L. WoodsP.O. Box 1762..... Greenville 38702.....(662)334-2685.....(662)334-2782
 Law Clerk Mack-Arthur Turner Jr.P.O. Box 1762..... Greenville 38702.....(662)334-2685.....(662)334-2782
Judge..... Vicki R. BarnesP.O. Box 351 Vicksburg 39181(601)636-8327.....(601)630-8021
 Ct. Rept..... Darlene DavidsonP.O. Box 351 Vicksburg 39181(601)636-8327.....(601)630-8021
 Ct. Rept..... Harley HollowellP.O. Box 351 Vicksburg 39181(601)636-8327.....(601)630-8021
 Ct. Admn..... Cynthia HunterP.O. Box 351 Vicksburg 39181(601)636-8327.....(601)630-8021
 Law Clerk II Shandrea BrownP.O. Box 351 Vicksburg 39181(601)636-8327.....(601)630-8021
Judge..... Debra M. GilesP.O. Box 850 Indianola 38751(662)887-7070.....(662)887-7071
 Ct. Admn..... Kimberly Williams.....P.O. Box 850..... Indianola 38751(662)887-7070.....(662)887-7071

Forrest, Lamar, Marion, Pearl River, & Perry Counties (10th Chancery District) Phone
District Ct. Admn. Lisa Stringer.....250 Broad St. Ste. 12...Columbia 39429(601)736-2220
Judge..... Rhea H. Sheldon.....P.O. Box 1977..... Hattiesburg 39403..... (601)545-6079 or (601)545-6037
 Ct. Rept.Mallory M. Myers.....250 Broad St., Ste. 12...Columbia 39429.....(601)736-2220.....(601)763-4166
 Ct. Admn..... Gloria ChestangP.O. Box 1977..... Hattiesburg 39403(601)545-6079 or (601)545-6037
 Law Clerk Stephanie WalkerP.O. Box 1977..... Hattiesburg 39403(601)545-6079 or (601)545-6037
Judge..... Sheila Havard Smallwood.....P.O. Box 1977..... Hattiesburg 39403..... (601)545-6079 or (601)545-6037
 Ct.Rept..... Stacy Head.....P.O. Box 1977..... Hattiesburg 39403(601)545-6079 or (601)545-6037
 Ct. Admn..... Gloria Moorser.....P.O. Box 1977..... Hattiesburg 39403(601)545-6079 or (601)545-6037
 Law Clerk Sasha Payne.....P.O. Box 1977..... Hattiesburg 39403(601)545-6079 or (601)545-6037
Judge..... Chad Smith.....P.O. Box 1977..... Hattiesburg 39403..... (601)545-6079 or (601)545-6037
 Ct. Rept.Lisa Ladner.....P.O. Box 1977..... Hattiesburg 39403(601)545-6079 or (601)545-6037
 Ct. Admn..... Gloria Moorser.....P.O. Box 1977..... Hattiesburg 39403(601)545-6079 or (601)545-6037
 Law Clerk Kristin McGeeP.O. Box 1977..... Hattiesburg 39403(601)545-6079 or (601)545-6037
Judge..... Deborah J. Gambrell.....P.O. Box 1977..... Hattiesburg 39403..... (601)545-6079 or (601)545-6037
 Ct. Rept.Twila Jordan-Hoover.....P.O. Box 1977..... Hattiesburg 39403(601)545-6079 or (601)545-6037
 Ct. Admn..... Gloria ChestangP.O. Box 1977..... Hattiesburg 39403(601)545-6079 or (601)545-6037
 Staff Attorney Jennifer Rogers.....P.O. Box 1977..... Hattiesburg 39403(601)545-6079 or (601)545-6037

Holmes, Leake, Madison, & Yazoo Counties (11th Chancery District).....Phone..... FAX
Judge..... Robert G. Clark IIIP.O. Box 39 Lexington 39095(662)834-1285.....(662)834-9688
 Ct. Rept..... LaTanya AllenP.O. Box 39 Lexington 39095(662)834-1285.....(662)834-9688
 Ct. Admn..... Sheila LewisP.O. Box 39 Lexington 39095(662)834-1285.....(662)834-9688
 Staff Atty..... Patricia Chatalein.....P.O. Box 39..... Lexington 39095(662)834-1285.....(662)834-9688
Judge..... Cynthia BrewerP.O. Box 404 Canton 39046(601)855-5512.....(601)859-0795
 Ct. Rept..... Mary Helen Walden.....P.O. Box 404 Canton 39046(601)855-5512.....(601)859-0795
 Ct. Admn..... Regina L. Ferguson.....P.O. Box 404 Canton 39046(601)855-5512.....(601)859-0795
 Staff Atty..... Megan F. MawhorterP.O. Box 404 Canton 39046(601)855-5512.....(601)859-0795
Judge..... James C. WalkerP.O. Box 404 Canton 39046(601)855-5707.....(601)859-0795
 Ct. Rept.Tina WilkinsonP.O. Box 404 Canton 39046(601)855-5745.....(601)859-0795
 Ct. Admn..... Susan EdgarP.O. Box 404 Canton 39046(601)855-5707.....(601)859-0795
 Staff Atty..... Emily SumrallP.O. Box 404 Canton 39046(601)855-5746.....(601)859-0795

Clarke & Lauderdale Counties (12th Chancery District)Phone..... FAX
Judge..... Lawrence (Larry) Primeaux P.O. Box 5165 Meridian 39302(601)482-9729.....(601)486-4921
 Ct. Rept..... Cindy JamesP.O. Box 5165 Meridian 39302(601)482-9729.....(601)486-4921
 Ct. Admn..... Tawanna Wright.....P.O. Box 5165..... Meridian 39302(601)482-9729.....(601)486-4921
 Staff Atty Jane MillerP.O. Box 5165..... Meridian 39302(601)486-4920.....(601)486-4921
Judge..... Charles E. (Charlie) Smith .P.O. Box 386 Meridian 39302(601)482-9729.....(601)486-4921
 Ct. Rept.Megan Wilson.....P.O. Box 386..... Meridian 39302(601)482-9729.....(601)486-4921
 Ct. Admn..... Tawanna Wright.....P.O. Box 386..... Meridian 39302(601)482-9729.....(601)486-4921
 Staff Atty..... Jane MillerP.O. Box 386..... Meridian 39302(601)486-4920.....(601)486-4921

Covington, Jefferson Davis, Lawrence, Simpson, & Smith Counties (13th Chancery District) Phone..... FAX
Judge.....David ShoemakerP.O. Box 1678..... Collins 39428(601)765-8284.....(601)765-8282
 Ct. Rept. Susanne Eaton503 Gambrell St..... Taylorsville 39168 (601)765-8284.....(601)765-8282
 Ct. Rept..... Debbie Williams.....18 Lee Mathis Circle .. Collins 39428 (601)765-8284.....(601)765-8282
 Ct. Admn..... Donna WalkerP.O. Box 1678..... Collins 39428 (601)765-8284.....(601)765-8282
 Law Clerk Deborah Kennedy2540 SCR 18..... Mize 39116 (601)765-8284.....(601)765-8282
Judge.....Gerard MartinP.O. Box 325 Raleigh 39153(601)822-5017.....(601)822-5027
 Ct. Rept. Susanne Eaton503 Gambrell St..... Taylorsville 39168 (601)822-5017.....(601)822-5027
 Ct. Rept..... Debbie Williams.....18 Lee Mathis Circle .. Collins 39428 (601)822-5017.....(601)822-5027
 Ct. Admn..... Cindy BrayP.O. Box 325 Raleigh 39153 (601)822-5017.....(601)822-5027
 Staff Atty. Deborah Kennedy2540 SCR 18..... Mize 39116 (601)822-5017.....(601)822-5027

Chickasaw, Clay, Lowndes, Noxubee, Oktibbeha, & Webster Counties (14th Chancery District) .. Phone..... FAX
Judge.....Paula Drungole-Ellis101 E. Main St. Starkville 39759(662)323-5130.....(662)241-1913
 Ct. Rept. Annette Savors.....P.O. Box 684..... Columbus 39703 (662)329-5844.....(662)241-1913
 D. Ct. Admn. Molly JacksonP.O. Box 684..... Columbus 39703 (662)329-5844.....(662)241-1913
 Staff Atty..... Patricia Rives.....P.O. Box 684..... Columbus 39703 (662)329-5844.....(662)241-1913
Judge.....Rodney Faver101 E. Main St. Starkville 39759(662)323-5130.....(662)447-2512
 Ct. Rept. Leigh Pettit.....442 East Madison Houston 38851 (662)447-3486.....(662)447-2512
 D. Ct. Admn. Molly JacksonP.O. Drawer 110..... Okolona 38860..... (662)447-3486.....(662)447-2512
Judge.....Joseph N. (Joe) Studdard ...P.O. Box 684 Columbus 39703(662)329-5844.....(662)241-1913
 Ct. Rept. Melissa GrimesP.O. Box 684..... Columbus 39703 (662)329-5844.....(662)241-1913
 D. Ct. Admn. Cindy StricklandP.O. Box 684..... Columbus 39703 (662)329-5844.....(662)241-1913
 Staff Atty..... Patricia Rives.....P.O. Box 684..... Columbus 39703 (662)329-5844.....(662)241-1913

Copiah & Lincoln Counties (15th Chancery District).....Phone..... FAX
Judge.....Joseph DurrP.O. Box 1356..... Brookhaven 39602(601)835-3437.....(601)835-3401
 Ct. Rept. Karee MulhollandP.O. Box 1356..... Brookhaven 39602 (601)835-3437.....(601)835-3401
 Ct. Admn..... Bethany Lewis.....P.O. Box 1356..... Brookhaven 39602 (601)835-3437.....(601)835-3401
 Staff Atty..... Michael GleasonP.O. Box 1356..... Brookhaven 39602 (601)835-3437.....(601)835-3401

George, Greene, & Jackson Counties (16th Chancery District)Phone..... FAX
Judge.....Mark Maples.....P.O. Box 998 Pascagoula 39568(228)769-3035.....(228)769-3424
 Ct. Rept. Gina ThompsonP.O. Box 998..... Pascagoula 39568 (228)769-3465.....(228)769-3424
 Asst. Ct. Admn. ... Brooke Williams.....P.O. Box 998..... Pascagoula 39568 (228)769-3193.....(228)769-3367
 Law Clerk III Clare (Alex) Lowman.....P.O. Box 998..... Pascagoula 39568 (228)769-0474.....(228)769-3189
 Secretary Dawn BaxleyP.O. Box 998..... Pascagoula 39568 (228)769-3035.....(228)769-3424
Judge.....Tanya HasbrouckP.O. Box 998 Pascagoula 39568(228)769-3036.....(228)769-3189
 Ct. Rept. April BordisP.O. Box 998..... Pascagoula 39568 (228)769-3454.....(228)769-3400
 Asst. Ct. Admn. ... Brooke Williams.....P.O. Box 998..... Pascagoula 39568 (228)769-3193.....(228)769-3367
 Law Clerk II Clare (Alex) Lowman.....P.O. Box 998..... Pascagoula 39568 (228)769-0474.....(228)769-3189
 Secretary Tina HillP.O. Box 998..... Pascagoula 39568 (228)769-3036.....(228)769-3189
Judge.....D. Neil Harris SrP.O. Box 998 Pascagoula 39568(228)769-3034.....(228)769-3488
 Asst. Ct. Admn. ... Brooke Williams.....P.O. Box 998..... Pascagoula 39568 (228)769-3193.....(228)769-3367
 Law Clerk II Clare (Alex) Lowman.....P.O. Box 998..... Pascagoula 39568 (228)769-0474.....(228)769-3189
 Secretary Brandy Mills.....P.O. Box 998..... Pascagoula 39568 (228)769-3034.....(228)769-3488

Adams, Claiborne, Jefferson, & Wilkinson Counties (17th Chancery District).....Phone..... FAX
Judge..... E. Vincent Davis.....115 South Wall St. Natchez 39120(601)442-7454(601)445-7973
 Ct. Rept..... Amanda Vanlandingham115 South Wall St. Natchez 39120 (601)442-7454.....(601)445-7973
 Ct. Rept..... Leah Nations.....115 South Wall St. Natchez 39120 (601)442-7454.....(601)445-7973
 Ct. Admn..... Carla Allgood115 South Wall St. Natchez 39120 (601)442-7454.....(601)445-7973
 Staff Atty..... Bonnie Menapace.....115 South Wall St. Natchez 39120 (601)442-7454.....(601)445-7973
Judge..... George Ward.....115 South Wall St. Natchez 39120(601)442-7454(601)445-7973
 Ct. Rept..... Vanesa Townsel115 South Wall St. Natchez 39120 (601)442-7454.....(601)445-7973
 Ct. Rept..... Leah Nations.....115 South Wall St. Natchez 39120 (601)442-7454.....(601)445-7973
 Ct. Admn..... Carla Allgood115 South Wall St. Natchez 39120 (601)442-7454.....(601)445-7973
 Staff Atty..... Katie W. Freiberger115 South Wall St. Natchez 39120 (601)442-7454.....(601)445-7973

Benton, Calhoun, Lafayette, Marshall, & Tippah Counties (18th Chancery District)Phone..... FAX
Judge.....Lawrence L. (Larry) Little ...300 N. Lamar Blvd. ... Oxford 38655.....(662)236-0232(662)234-8057
Suite 208
 Ct. Rept..... Tiffany Seawright3770 County Rd. 200...Tiplersville 38674 (662)587-1435.....(662)234-8057
 Staff Atty..... Tara Scruggs.....300 N. Lamar Blvd. Oxford 38655 (662)236-0232.....(662)234-8057
Suite 208

Judge..... Robert Q. Whitwell.P.O. Box 49 Oxford 38655.....(662)236-0233(662)234-6996
 Ct. Rept..... Kathy C. Bruce.....P.O. Box 888 Ripley 38663 (662)236-0233.....(662)234-6996
 Ct. Admn..... Marsha Kisner.....P.O. Box 49 Oxford 38655 (662)236-0233.....(662)234-6996
 Staff Atty..... Samantha WeathersbeeP.O. Box 49 Oxford 38655 (662)236-0233.....(662)234-6996

Jones & Wayne Counties (19th Chancery District)Phone..... FAX
Judge..... Franklin C. McKenzie Jr.P.O. Box 1961..... Laurel 39441(601)428-7625(601)428-3119
 Ct. Rept..... Alana Blackledge.....P.O. Box 1961 Laurel 39441 (601)428-3625.....(601)428-3119
 Ct. Admn..... Noelle McKinnonP.O. Box 1961 Laurel 39441 (601)428-7625.....(601)428-3119
 Staff Attorney Sarah McCormick.....P.O. Box 1961 Laurel 39441 (601)428-3637.....(601)428-3119

Rankin County (20th Chancery District)Phone..... FAX
Judge..... Troy OdomP.O. Box 700 Brandon 39043(601)825-9208No Fax
 Ct. Rept..... Due McKinionP.O. Box 700 Brandon 39043 (601)825-9227..... No Fax
 Ct. Admn..... Lori W. Hill.....P.O. Box 700 Brandon 39043 (601)825-9208..... No Fax
 Staff Atty..... Sherrie Dewolf.....P.O. Box 700 Brandon 39043 (601)825-9226..... No Fax
Judge..... John C. McLaurin JrP.O. Box 700 Brandon 39043(601)591-4722No Fax
 Ct. Rept..... Karen HallP.O. Box 700 Brandon 39043 (601)591-4711..... No Fax
 Ct. Admn..... Cindy EdwardsP.O. Box 700 Brandon 39043 (601)591-4722..... No Fax
 Staff Atty..... Sherrie Dewolf.....P.O. Box 700 Brandon 39043 (601)825-9226..... No Fax
Judge..... Haydn J. RobertsP.O. Box 700 Brandon 39043(601)824-2448No Fax
 Ct. Rept..... Katelyn Berch.....P.O. Box 700 Brandon 39403 (601)927-3329..... No Fax
 D. Ct. Admn. Shanna McLaurin.....P.O. Box 700 Brandon 39403 (601)824-2448..... No Fax
 Staff Atty..... Sherrie Dewolf.....P.O. Box 700 Brandon 39403 (601)825-9226..... No Fax

Updated February 1, 2019

Chancery Court Terms

Chapter 502, Laws of 1985

First District

Jacqueline Mask, Tupelo

Michael Malski, Amory

Stephen T. Bailey, Tupelo

Bradley D. Tennison, Booneville

Alcorn County

Third Monday of March, eight (8) days
Fourth Monday of June, four (4) days
First Monday of September, seven (7) days
Second Monday of December, four (4) days

Itawamba County

First Monday of April, four (4) days
First Monday of August, four (4) days
First Monday of December, four (4) days

Lee County

Second Monday of January, four (4) days
Second Monday of April, eight (8) days
First Monday of July, fifteen (15) days
Second Monday of October, eight (8) days

Monroe County

Third Monday of January, seven (7) days
Third Monday of May, eight (8) days
Third Monday of September, eight (8) days

Pontotoc County

First Monday of February, four (4) days
First Monday of June, four (4) days
Second Monday of August, four (4) days
First Monday of October, four (4) days

Prentiss County

Second Monday of March, four (4) days
First Monday of May, four (4) days
Fourth Monday of July, four (4) days
Fourth Monday of November, four (4) days

Tishomingo County

Third Monday of February, three (3) days
Third Monday of June, four (4) days
Second Monday of October, four (4) days

Union County

Second Monday of February, four (4) days
Fourth Monday of June, four (4) days
Third Monday of October, four (4) days

Second District

Robert M. Logan Jr. , Newton

Jasper County, First District

Fourth Monday of January, one (1) week
Third Monday of May, one (1) week
Fourth Monday of September, one (1) week

Jasper County, Second District

First Monday of January, two (2) weeks
First Monday of May, two (2) weeks
Second Monday of September, two (2) weeks

Newton County

Second Monday of February, two (2) weeks
Third Monday of June, two (2) weeks
First Monday of October, two (2) weeks

Scott County

Second Monday of March, two (2) weeks
Fourth Monday of July, two (2) weeks
First Monday of November, two (2) weeks

Chancery Court Terms

Chapter 502, Laws of 1985

Percy L. Lynchard Jr., Hernando

Third District
Vicki B. Daniels, Batesville

Mitchell M. Lundy Jr., Grenada

DeSoto County

January 7, four (4) weeks
February 4, four (4) weeks
March 4, four (4) weeks
April 1, five (5) weeks
May 6, four (4) weeks
June 3, four (4) weeks
July 15, three (3) weeks
August 5, four (4) weeks
September 3, four (4) weeks
October 7, four (4) weeks
November 4, four (4) weeks
December 9, two (2) weeks

Grenada County

January 7, one (1) week (Lynchard)
February 25, one (1) week (Lundy)
March 18, one (1) week (Daniels)
April 1, one (1) week (Lynchard)
April 15, one (1) week (Daniels)
May 6, one (1) week (Lynchard)
June 3, one (1) week (Lundy)
July 15, one (1) week (Lundy)
August 19, one (1) week (Lynchard)
August 27, four (4) days (Lundy)
September 9, one (1) week (Daniels)
October 14, one (1) week (Lynchard)
November 4, one (1) week (Daniels)
December 2, one (1) week, (Daniels)

Montgomery County

January 28, one (1) week (Lynchard)
April 30, one (1) week (Lundy)
July 22, one (1) week (Lundy)
August 12, one (1) week (Daniels)
September 23, one (1) week (Daniels)

Panola County - First District

January 17, one (1) week (Lynchard)
August 19, one (1) week (Daniels)
September 16, one (1) week (Lundy)

Panola County - Second District

January 28, one (1) week (Lundy)
February 11, one (1) week, Daniels
April 8, one (1) week (Daniels)
May 13, one (1) week (Lynchard)
July 1, four (4) days (Lynchard)
October 28, one (1) week (Lundy)

Tate County

January 22, four (4) days (Daniels)
February 4, one (1) week (Daniels)
March 4, one (1) week (Lynchard)
April 1, one (1) week (Lundy)
April 30, four (4) days (Lynchard)
June 24, one (1) week (Lundy)
July 1, four (4) days (Daniels)
July 22, one (1) week (Lynchard)
August 5, one (1) week (Lundy)
September 16, one (1) week (Lynchard)
October 7, one (1) week (Lundy)
November 18, one (1) week (Lynchard)
December 9, one (1) week (Daniels)

Yalobusha County - First District

April 8, one (1) week (Lynchard)
July 1, four (4) days (Lundy)
September 30, one (1) week (Lundy)

Yalobusha County - Second District

January 14, one (1) week (Daniels)

Chancery Court Terms

Chapter 502, Laws of 1985

Fourth District

Debbra K. Halford, Meadville Wayne Smith, Liberty

Amite County

January 22-25, one (1) week (Smith)
February 19-22, one (1) week (Halford)
April 15-18, one (1) week (Halford)
May 20-24, one (1) week (Smith)
June 24-28, one (1) week (Halford)
July 29-August 2, one (1) week (Smith)
August 26-30, one (1) week (Halford)
October 7-11, one (1) week (Smith)
October 14-18, one (1) week (Halford)
December 16-18, one (1) week (Smith)

Franklin County

January 14-18, one (1) week (Halford)
March 11-15, one (1) week (Smith)
March 18-22, one (1) week (Halford)
May 28-31, one (1) week (Smith)
July 22-26, one (1) week (Halford)
August 19-23, one (1) week (Smith)
September 16-20 (1) week (Halford)
November 12-15, one (1) week (Smith)
November 18-22, one (1) week (Halford)

Pike County

January 22-25, one (1) week (Halford)
January 14-18, one (1) week (Smith)
February 11-15, one (1) week (Halford)
February 19-22, one (1) week (Smith)
March 11-15, one (1) week (Halford)
March 18-22, one (1) week (Smith)

Pike County, Continued

May 6-10, one (1) week (Halford)
May 13-17, one (1) week (Smith)
June 10-14, one (1) week (Halford)
June 24-28, one (1) week (Smith)
July 22-26, one (1) week (Smith)
August 26-30, one (1) week (Smith)
August 19-23, one (1) week (Halford)
September 16-20, one (1) week (Smith)
September 9-13, one (1) week (Halford)
October 14-18, one (1) week (Smith)
October 7-11, one (1) week (Halford)
November 25-27, one (1) week (Smith)
November 12-15 one (1) week (Halford)
December 9-13 one (1) week (Halford)

Walthall County

February 11-15, one (1) week (Smith)
March 25-29, one (1) week (Halford)
April 8-12, one (1) week (Smith)
May 13-17, one (1) week (Halford)
June 17-21, one (1) week (Smith)
August 12-16, one (1) week (Halford)
September 23-27, one (1) week (Smith)
October 28-November 1, one (1) week (Halford)
December 9-13, one (1) week (Smith)
December 16-20, one (1) week (Halford)

Fifth District

Denise Owens, Jackson Crystal Wise Martin, Jackson Tiffany Grove, Jackson Dewayne Thomas, Jackson

Hinds County - First District, Jackson

From and after January 1, 2000, the dates upon which court shall be held in the First Judicial District of Hinds County shall be the same dates State agencies and political subdivisions are open for business, excluding legal holidays. Miss. Code Ann., § 9-5-3(1), (1972), as amended by Chapter 564, Laws of 1994.

Hinds County - Second District, Raymond

First Monday of February, one (1) week
First Monday of June, one (1) week
First Monday of October, one (1) week

Sixth District

D. Joseph Kilgore, Philadelphia Kiley Kirk, Louisville

Attala County

Second Monday of January, two (2) weeks
Second Monday of April, one (1) week
Second Monday of July, two (2) weeks
Second Monday of October, one (1) week

Carroll County - First District, Carrollton

Fourth Monday of January, one (1) week
Fourth Monday of June, one (1) week

Carroll County - Second District, Vaiden

Third Monday of April, one (1) week
Third Monday of October, one (1) week

Choctaw County

Third Monday of March, one (1) week
Third Monday of June, one (1) week
Third Monday of September, one (1) week
Third Monday of December, one (1) week

Kemper County

Second Monday of March, one (1) week
Second Monday of June, one (1) week
Second Monday of September, one (1) week
Second Monday of December, one (1) week

Neshoba County

Fourth Monday of February, one (1) week
Fourth Monday of May, two (2) weeks
Fourth Monday of August, one (1) week
Fourth Monday of November, two (2) weeks

Winston County

Third Monday of January, one (1) week
Fourth Monday of March, two (2) weeks
Fourth Monday of July, one (1) week
Fourth Monday of September, one (1) week

Chancery Court Terms

Chapter 502, Laws of 1985

Seventh District

Willie J. Perkins Sr., Greenwood

Catherine Farris-Carter, Cleveland

W. M. Sanders, Greenwood

Bolivar County - First District, Rosedale

First Monday of March, one (1) week
First Monday of July, one (1) week
Second Monday of November, one (1) week

Bolivar County - Second District, Cleveland

Second Monday of January, three (3) weeks
Third Monday of April, three (3) weeks
Second Monday of July, three (3) weeks
First Monday of October, three (3) weeks

Coahoma County

First Monday of April, two (2) weeks
Third Monday of June, two (2) weeks
Fourth Monday of September, two (2) weeks
First Monday of December, two (2) weeks

Leflore County

Second Monday of February, three (3) weeks
Second Monday of May, three (3) weeks
Fourth Monday of August, three (3) weeks
First Monday of December, three (3) weeks

Quitman County

First Monday of February, one (1) week
Fourth Monday of May, one (1) week
Third Monday of August, one (1) week
Second Monday of November, two (2) weeks

Tallahatchie County - First District, Charleston

Second Monday of January, one (1) week
Third Monday of April, one (1) week
Third Monday of October, one (1) week

Tallahatchie County - Second District, Sumner

Third Monday of January, one (1) week
Fourth Monday of April, one (1) week
Fourth Monday of October, one (1) week

Tunica County

Fourth Monday of January, one (1) week
First Monday of June, one (1) week
Third Monday of September, one (1) week
Fourth Monday of November, one (1) week

Eighth District

Jim Persons, Gulfport

Jennifer Schloegel, Gulfport

Margaret Alfonso, Gulfport

Carter Bise, Gulfport

Harrison County (Simultaneously in First and Second Judicial Districts)

First Monday of January, two (2) weeks
Third Monday of January, two (2) weeks
First Monday of March, two (2) weeks
Third Monday of March, two (2) weeks
First Monday of May, two (2) weeks
Third Monday of May, two (2) weeks
First Monday of July, two (2) weeks
Third Monday of July, two (2) weeks
First Monday of September, two (2) weeks
Third Monday of September, two (2) weeks
First Monday of November, two (2) weeks
Third Monday of November, two (2) weeks

Hancock County

Second Monday of January, three (3) weeks
Fourth Monday of February, one (1) week

Hancock County, Continued

Second Monday of March, three (3) weeks
Fourth Monday of April, one (1) week
Second Monday of May, three (3) weeks
Fourth Monday of June, one (1) week
Second Monday of July, three (3) weeks
Fourth Monday of August, one (1) week
Second Monday of September, three (3) weeks
Fourth Monday of October, one (1) week
Second Monday of November, three (3) weeks
Fourth Monday of December, one (1) week

Stone County

First Monday of February, one (1) week
First Monday of April, one (1) week
First Monday of June, one (1) week
First Monday of August, one (1) week
First Monday of October, one (1) week
First Monday of December, one (1) week

Ninth District

Debra M. Giles, Indianola

Bennie L. Richard, Greenville

Vicki R. Barnes, Vicksburg

Humphreys, Issaquena, Sharkey, Sunflower, Warren, and Washington Counties

In each of the various counties comprising the Ninth Chancery Court District, the Chancery Court shall be in term commencing on the first business day of each month and terminating on the last business day of said month.

Chancery Court Terms

Chapter 502, Laws of 1985

Tenth District

Deborah J. Gambrell, Hattiesburg

Rhea H. Sheldon, Columbia
Chad Smith, Hattiesburg

Sheila Havard Smallwood, Hattiesburg

Forrest County

Commencing on the first business day of each calendar month and terminating on the last business day of said month.

(A Chancellor will be regularly sitting not less than three weeks in each month.)

Lamar, Marion, Pearl River, and Perry Counties

Commencing on the first business day of the months of January, March, May, July, September, and November and terminating at the end of every second month thereafter on the last business day of the months of February, April, June, August, October, and December.

(A Chancellor will be regularly sitting not less than two weeks in each of the counties except Perry. A Chancellor will be regularly sitting not less than one week each month in Perry County.)

Eleventh District

Cynthia Lee Brewer, Canton

Robert G. Clark III, Lexington

James C. Walker, Canton

Holmes, Leake, Madison, and Yazoo Counties

In each of the various Counties comprising the Eleventh Chancery Court District, the Chancery Court shall be in term commencing on the first business day of each calendar month and terminating on the last business day of said month.

Twelfth District

Charles E. (Charlie) Smith, Meridian

Larry Primeaux, Meridian

Clarke County

Terms shall commence on the first Monday of each calendar month and terminate on the Friday immediately preceding the first Monday of the next succeeding calendar month.

Lauderdale County

Terms shall commence on the first Monday of each calendar month and terminate on the Friday immediately preceding the first Monday of the next succeeding calendar month.

Thirteenth District

David Shoemake, Collins

Gerald Martin, Raleigh

Covington County

First Monday of February, six (6) days
Second Monday of February, six (6) days
Third Monday of March, six (6) days
Fourth Monday of March, six (6) days
Fifth Monday of April, six (6) days
First Monday of June, six (6) days
First Monday of August, six (6) days
Second Monday of August, six (6) days
Fourth Monday of September, six (6) days
First Monday of October, six (6) days
Second Monday of November, six (6) days
Third Monday of December, six (6) days

Jefferson Davis County

First Monday of January, six (6) days
Fourth Monday in February, six (6) days
First Monday of March, six (6) days
First Monday of April, six (6) days
Second Monday of May, six (6) days
Second Monday of June, six (6) days
Second Monday of August, six (6) days
First Monday of September, six (6) days
Second Monday of October, six (6) days
First Monday of November, six (6) days

Lawrence County

First Monday of January, six (6) days
Second Monday of January, six (6) days
Third Monday of February, six (6) days
Third Monday of March, six (6) days
First Monday of May, six (6) days

Lawrence County, Continued

Second Monday of May, six (6) days
First Monday of July, six (6) days
Fifth Monday of July, six (6) days
Second Monday of September, six (6) days
Third Monday of September, six (6) days
Third Monday of November, six (6) days

Simpson County

Third Monday of January, six (6) days
Fourth Monday of January, six (6) days
Second Monday of April, six (6) days
Third Monday of April, six (6) days
First Monday of June, six (6) days
Fourth Monday of June, six (6) days
Third Monday of August, six (6) days
First Monday of October, six (6) days
First Monday of November, six (6) days
Fourth Monday of December, six (6) days
Second Monday of December, six (6) days

Smith County

Fourth Monday in January, six (6) days
Third Monday of February, six (6) days
Second Monday of March, six (6) days
Third Monday of April, six (6) days
First Monday of May, six (6) days
Second Monday of June, six (6) days
Fourth Monday of July, six (6) days
First Monday of August, six (6) days
Second Monday of September, six (6) days
Second Monday of October, six (6) days
Third Monday of November, six (6) days
Second Monday of December, six (6) days

Chancery Court Terms

Chapter 502, Laws of 1985

Fourteenth District

Rodney Faver, Okolona

Paula Drugole-Ellis, Columbus Joseph N. (Joe) Studdard, Columbus

Chickasaw County - First District, Houston

Fourth Monday of February, one (1) week
Fourth Monday of May, one (1) week
Fourth Monday of September, one (1) week
Fourth Monday of November, one (1) week

Noxubee County - Macon

First Monday of February, one (1) week
First Monday of May, one (1) week
First Monday of August, one (1) week
First Monday of November, one (1) week

Chickasaw County - Second District, Okolona

Third Monday of January, one (1) week
Second Monday of May, one (1) week
Second Monday of June, one (1) week
Fourth Monday of October, one (1) week

Oktibbeha County - Starkville

Second Monday of January, one (1) week
Second Monday of February, one (1) week
First Monday of March, two (2) weeks
Second Monday of April, one (1) week
Second Monday of May, one (1) week
Third Monday of July, one (1) week
Second Monday of August, one (1) week
First Monday of September, two (2) weeks
Second Monday of October, one (1) week
Second Monday of November, one (1) week

Clay County - West Point

Third Monday of February, one (1) week
Third Monday of May, one (1) week
Third Monday of August, one (1) week
Third Monday of November, one (1) week

Webster County - Walthall

First Monday of February, one (1) week
First Monday of May, one (1) week
First Monday of August, one (1) week
First Monday of November, one (1) week

Lowndes County - Columbus

Second Monday of January, three (3) weeks
Third Monday of February, two (2) weeks
Third Monday of March, one (1) week
Second Monday of April, three (3) weeks
Fourth Monday of May, one (1) week
Third Monday of August, two (2) weeks
Third Monday of September, one (1) week
Second Monday of October, three (3) weeks
Fourth Monday of November, one (1) week

Fifteenth District

Joseph Durr, Brookhaven

Copiah County

January - Commence on the first Monday and end on Friday immediately preceding the first Monday of February.
March - Commence on the first Monday and end on Friday immediately preceding the first Monday of April.
May - Commence on the first Monday and end on Friday immediately preceding the first Monday of June.
July - Commence on the first Monday and end on Friday immediately preceding the first Monday of August.
September - Commence on the first Monday and end on Friday immediately preceding the first Monday of October.
November - Commence on the first Monday and end on Friday immediately preceding the first Monday of December.
In the event the Court starts on a Monday that is a state holiday, the Court term shall begin on the first Tuesday of the month.

Lincoln County

February - Commence on the first Monday and end on Friday immediately preceding the first Monday of March.
April - Commence on the first Monday and end on Friday immediately preceding the first Monday of May.
June - Commence on the first Monday and end on Friday immediately preceding the first Monday of July.
August - Commence on the first Monday and end on Friday immediately preceding the first Monday of September.
October - Commence on the first Monday and end on Friday immediately preceding the first Monday of November.
December - Commence on the first Monday and end on the Friday before the first Monday of January.
In the event the Court starts on a Monday that is a state holiday, the Court term shall begin on the first Tuesday of the month.

Sixteenth District

Mark Maples, Pascagoula

Tanya Hasbrouck, Pascagoula

D. Neil Harris, Pascagoula

George County

Second Monday of January, one (1) week
Second Monday of February, one (1) week
Second Monday of April, one (1) week
Second Monday of May, one (1) week
Second Monday of June, one (1) week
Second Monday of August, one (1) week
Second Monday of September, one (1) week
Second Monday of October, one (1) week
Second Monday of December, one (1) week

Greene County

First Monday of February, one (1) week
First Monday of April, one (1) week
First Monday of June, one (1) week
First Monday of August, one (1) week
First Monday of October, one (1) week
First Monday of December, one (1) week

Chancery Court Terms

Chapter 502, Laws of 1985

Sixteenth District

Continued

Jackson County

First Monday of January, three (3) weeks
First Monday of February, three (3) weeks
First Monday of March, three (3) weeks
First Monday of April, three (3) weeks
First Monday of May, three (3) weeks
First Monday of June, three (3) weeks

Jackson County, *Continued*

First Monday of July, three (3) weeks
First Monday of August, three (3) weeks
First Monday of September, three (3) weeks
First Monday of October, three (3) weeks
First Monday of November, three (3) weeks
First Monday of December, two (2) weeks

Seventeenth District

E. Vincent Davis, Fayette

George M. Ward, Natchez

Adams County

Commencing on the first business day of each calendar month and terminating on the last business day of said month, excluding legal holidays.

Jefferson County

Second Monday of March, six (6) days
Fourth Monday of June, six (6) days
Third Monday of October, six (6) days

Claiborne County

Fourth Monday of March, six (6) days
Third Monday of July, six (6) days
Second Monday of November, six (6) days

Wilkinson County

Second Monday of April, six (6) days
First Monday of August, six (6) days
Second Monday of December, six (6) days

Eighteenth District

Lawrence L. (Larry) Little, Oxford

Robert Q. Whitwell, Oxford

Benton County

Second Monday of April, one (1) week (Whitwell)
Second Monday of September, one (1) week (Little)
Second Monday of December, one (1) week (Little)

Lafayette County, *Continued*

Fourth Monday of August, one (1) week (Whitwell)
Fourth Monday of November, one (1) week (Little)

Calhoun County

Second Monday of February, two (2) weeks (Whitwell)
Third Monday of June, two (2) weeks (Little)
Second Monday of November, one (1) week (Little)

Marshall County

Fourth Monday of January, one (1) week (Whitwell)
Fourth Monday of April, two (2) weeks (Little)
Fourth Monday of July, one (1) week (Whitwell)
Fourth Monday of October, one (1) week (Little)

Lafayette County

Fourth Monday of February, one (1) week (Little)
Fourth Monday of May, two (2) weeks (Whitwell)

Tippah County

Third Monday of March, one (1) week (Whitwell)
Third Monday of September, one (1) week (Little)
First Monday of December, one (1) week (Whitwell)

Nineteenth District

Franklin C. McKenzie Jr., Laurel

Jones County - First District, Ellisville

Commence on first Monday of each calendar month and end on the Friday immediately preceding the first Monday of the next succeeding calendar month.

Wayne County

Commence on first Monday of each calendar month and end on the Friday immediately preceding the first Monday of the next succeeding calendar month.

Jones County - Second District, Laurel

Commence on first Monday of each calendar month and end on the Friday immediately preceding the first Monday of the next succeeding calendar month.

Rule 81/Temporary Hearings, Ex parte, uncontested matters and motions will be heard from 9:00 a.m. until 9:30 a.m. Trial matters commence at 9:30 a.m.

Twentieth District

Troy Odom, Brandon

John C. McLaurin Jr., Brandon

Haydn J. Roberts, Brandon

Rankin County

From and after January 1, 1996, the dates upon which court shall be held in Chancery Court districts consisting of a single county shall be the same dates state agencies and political subdivisions are open for business excluding legal holidays. Miss. Code Ann., § 9-5-3 (1)(1972), as amended by Chapter 476, Laws of 1994.

Circuit Court District Map

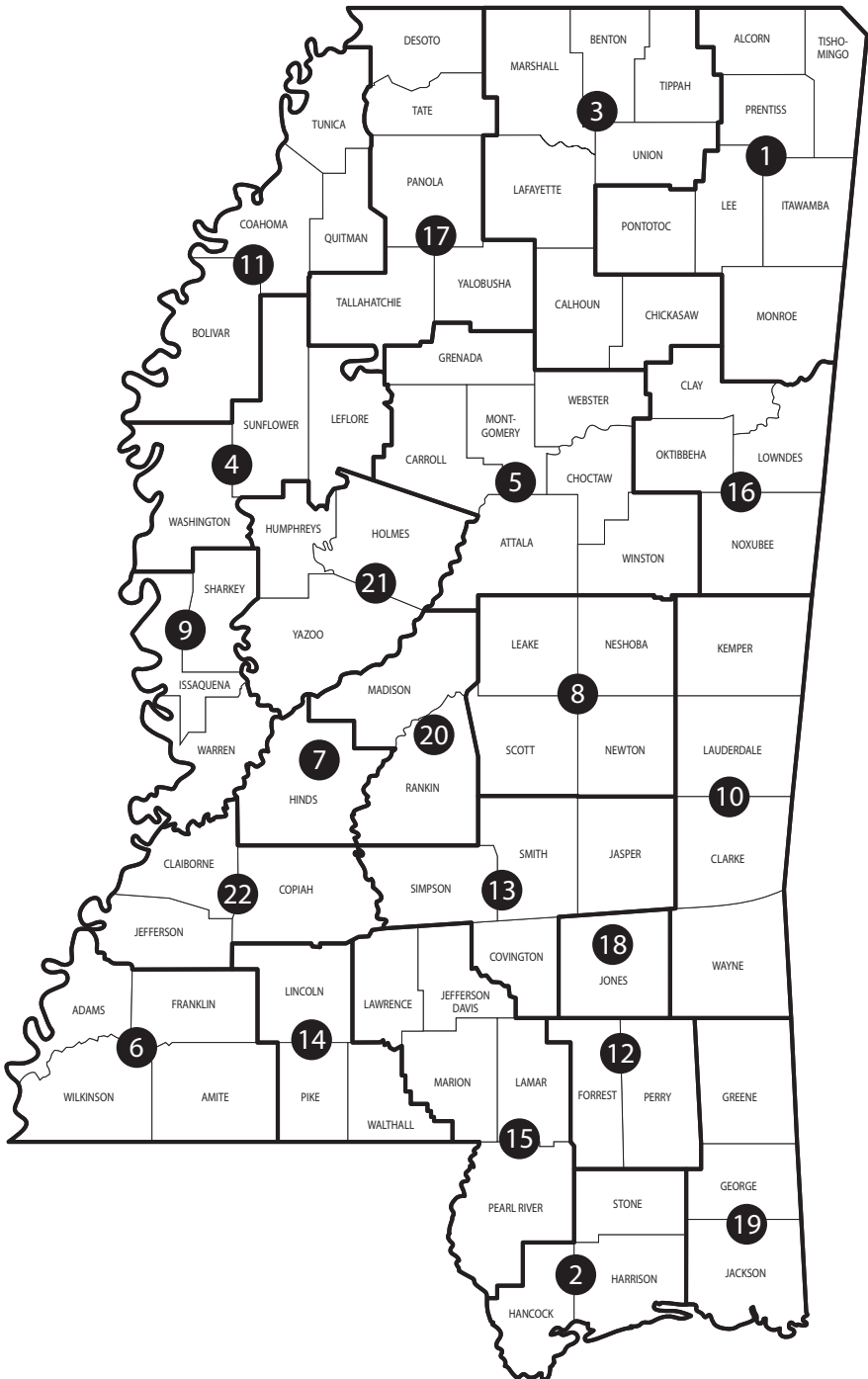

Circuit Court Judges

Alcorn, Tishomingo, Prentiss, Pontotoc, Lee, Itawamba, & Monroe Counties (1st Circuit District) FAX

Judge..... Paul S. Funderburk.....	P.O. Drawer 1100.....Tupelo 38802.....	(662)432-2360.....(662)680-6078
Ct. Rept.....Sharen K. Sewell.....	165 N. Main St..... Pontotoc 38863	(662)432-2360.....(662)680-6078
Ct. Admn.....Angela Stewart.....	P.O. Drawer 1100..... Tupelo 38802.....	(662)432-2364.....(662)680-6078
Staff Atty.....Susan O. Winters.....	P.O. Drawer 1100..... Tupelo 38802.....	(662)432-2361.....(662)680-6078
Staff Atty.....Megan D. French.....	P.O. Drawer 1100..... Tupelo 38802.....	(662)432-2362.....(662)680-6078
Law Clerk.....Kelby Comer.....	P.O. Drawer 1100..... Tupelo 38802.....	(662)432-2363.....(662)680-6078
Judge..... James L. Roberts Jr.....	P.O. Drawer 1100.....Tupelo 38802.....	(662)432-2360.....(662)680-6078
Ct. Rept.....Kim Bounds.....	849 Country Oaks Cir. Tupelo 38801	(662)432-2360.....(662)680-6078
Ct. Admn.....Angela Stewart.....	P.O. Drawer 1100..... Tupelo 38802.....	(662)432-2364.....(662)680-6078
Staff Atty I.....Megan D. French.....	P.O. Drawer 1100..... Tupelo 38802.....	(662)432-2362.....(662)680-6078
Staff Atty III.....Susan O. Winters.....	P.O. Drawer 1100..... Tupelo 38802.....	(662)432-2361.....(662)680-6078
Law Clerk.....Kelby Comer.....	P.O. Drawer 1100..... Tupelo 38802.....	(662)432-2363.....(662)680-6078
Judge..... John R. White.....	P.O. Drawer 1100.....Tupelo 38803.....	(662)432-2360.....(662)680-6078
Ct. Rept.....Karen M. (Kay) Larson.....	2202 Willow Rd. Corinth 38834	(662)432-2360.....(662)680-6078
Ct. Admn.....Angela Stewart.....	P.O. Drawer 1100..... Tupelo 38802.....	(662)432-2364.....(662)680-6078
Staff Atty.....Susan O. Winters.....	P.O. Drawer 1100..... Tupelo 38802.....	(662)432-2361.....(662)680-6078
Staff Atty.....Megan D. French.....	P.O. Drawer 1100..... Tupelo 38802.....	(662)432-2362.....(662)680-6078
Law Clerk.....Kelby Comer.....	P.O. Drawer 1100..... Tupelo 38802.....	(662)432-2363.....(662)680-6078
Judge..... Kelly Mims.....	P.O. Drawer 1100.....Tupelo 38802.....	(662)432-2360.....(662)680-6078
Ct. Rept.....Melanie Owen.....	300 Bass Lane. Pontotoc 38863	(662)432-2360.....(662)680-6078
Ct. Admn.....Angela Stewart.....	P.O. Drawer 1100..... Tupelo 38802.....	(662)432-2364.....(662)680-6078
Staff Atty.....Susan O. Winters.....	P.O. Drawer 1100..... Tupelo 38802.....	(662)432-2361.....(662)680-6078
Staff Atty.....Megan D. French.....	P.O. Drawer 1100..... Tupelo 38802.....	(662)432-2362.....(662)680-6078
Law Clerk.....Kelby Comer.....	P.O. Drawer 1100..... Tupelo 38802.....	(662)432-2363.....(662)680-6078

Hancock, Harrison, & Stone Counties (2nd Circuit District).....Phone..... FAX

Judge..... Lisa P. Dodson.....	P.O. Box 1461.....Gulfport 39502.....	(228)865-4220.....(228)865-4376
Ct. Rep.....Michelle Stewart.....	P.O. Box 1461..... Gulfport 39502	(228)865-4016.....(228)865-4376
Ct. Admn.....Monica Hewes (Criminal)...	P.O. Box 1461..... Gulfport 39502	(228)865-4220.....(228)865-4376
Ct. Admn.....Shirley Valdez (Civil).....	P.O. Box 1461..... Gulfport 39502	(228)865-4006.....(228)865-1636
Staff Att.....Constance Jordan.....	P.O. Box 1461..... Gulfport 39502	(228)865-4110.....(228)865-4376
Judge..... Roger T. Clark.....	P.O. Box 1461.....Gulfport 39502.....	(228)865-4158.....(228)865-1636
Ct. Rept.....Michelle Woods.....	P.O. Box 1461..... Gulfport 39502	(228)865-1630.....(228)865-1636
Ct. Adm.....Mary Ladner.....	P.O. Box 1461..... Gulfport 39502	(228)865-4158.....(228)865-1636
Ct. Admn.....Leigh Ann Atherton (Criminal)P.O. Box 1461.....	Gulfport 39502	(228)865-4104.....(228)867-6536
Ct. Admn.....Shirley Valdez (Civil).....	P.O. Box 1461..... Gulfport 39502	(228)865-4006.....(228)865-1636
Judge..... Christopher L. Schmid.....	P.O. Box 1461.....Gulfport 39502.....	(228)865-4104.....(228)867-6536
Ct. Rept.....Huey Bang.....	P.O. Box 1461..... Gulfport 39502	(228)865-1023.....(228)867-6536
Ct. Admn.....Leigh Ann Atherton (Criminal)P.O. Box 1461.....	Gulfport 39502	(228)865-4104.....(228)867-6536
Ct. Admn.....Shirley Valdez (Civil).....	P.O. Box 1461..... Gulfport 39502	(228)865-4006.....(228)865-1636
Staff Atty.....Shannon Favre.....	P.O. Box 1461..... Gulfport 39502	(228)865-1038.....(228)867-6536
Judge..... Lawrence Bourgeois Jr.....	P.O. Box 1461.....Gulfport 39502.....	(228)865-4262.....(228)865-1636
Ct. Rept.....Susie Davis.....	P.O. Box 1461..... Gulfport 39502	(228)865-4261.....(228)865-1636
Ct. Admn.....Monica Hewes (Criminal)...	P.O. Box 1461..... Gulfport 39502	(228)865-4220.....(228)865-4376
Ct. Admn.....Shirley Valdez (Civil).....	P.O. Box 1461..... Gulfport 39502	(228)865-4006.....(228)865-1636
Staff Atty.....Pepper Pearson.....	P.O. Box 1461..... Gulfport 39502	(228)863-4638.....(228)865-1636

Benton, Calhoun, Chickasaw, Lafayette, Marshall, Tippah, & Union Counties (3rd Circuit District) FAX			
Judge	Andrew K. Howorth	1 Courthouse Sq.,Oxford 38655	(662)234-3013(662)236-3401 Ste. 101
Ct. Rept.	Christy L. Adair	P.O. Box 504	New Albany 38652.....(662)316-4242.....(662)534-6215
Ct. Rept.	Anita G. Moss	P.O. Box 47	Houston 38851
			(662)456-5464..... No Fax
Ct. Rept.	Dana Rakestraw	P.O. Box 982	New Albany 38652.....(662)317-1565..... No Fax
Ct. Rept.	Margaret B. Fair.....	Lafayette County.....	Oxford 38655.....(662)236-2808.....(662)236-0238 Courthouse 3rd Floor
Ct. Admn.	Ashley Roberts	1 Courthouse Sq., ...	Oxford 38655.....(662)234-3013.....(662)236-3401 Ste. 101
Staff Atty	Mary Ann Percy	1 Courthouse Sq., ...	Oxford 38655.....(662)234-3013.....(662)236-3401 Ste. 101
Judge	John A. Gregory	P.O. Box 466	Okolona 38860
			(662)447-5454(662)447-3332
Ct. Rept.	Christy L. Adair	P.O. Box 504	New Albany 38652.....(662)316-4242.....(662)534-6215
Ct. Rept.	Anita G. Moss	P.O. Box 47	Houston 38851
			(662)456-5464..... No Fax
Ct. Rept.	Dana Rakestraw	P.O. Box 982	New Albany 38652.....(662)317-1565..... No Fax
Ct. Rept.	Margaret B. Fair.....	Lafayette County.....	Oxford 38655.....(662)236-2808.....(662)236-3401 Courthouse 3rd Floor
Ct. Admin.	Sue Blankenship	P.O. Box 466	Okolona, MS 38860
			(662)447-5454.....(662)447-3332
Staff Atty	Mary Ann Percy	1 Courthouse Sq., ...	Oxford 38655.....(662)234-3013.....(662)236-3401 Ste. 101
Judge	J. Kelly Luther	102 N Main St.,	Ripley 38663.....(662)837-7884(662)837-7513 Ste. F
Ct. Rept.	Christy L. Adair	P.O. Box 504	New Albany 38652.....(662)316-4242.....(662)534-6215
Ct. Rept.	Anita G. Moss	P.O. Box 47	Houston 38851
			(662)456-5464..... No Fax
Ct. Rept.	Dana Rakestraw	P.O. Box 982	New Albany 38652.....(662)317-1565..... No Fax
Ct. Rept.	Margaret B. Fair.....	Lafayette County,	Oxford 38655.....(662)236-2808.....(662)236-3401 Courthouse 3rd Floor
Ct. Admn.	Kathy Sturdivant	102 N. Main St.,	Ripley 38663
			(662)837-7884.....(662)837-7513 Ste. F
Staff Atty	Mary Ann Percy	1 Courthouse Sq.,	Oxford 38655.....(662)234-3013.....(662)236-3401 Ste. 101
<hr/>			
Leflore, Sunflower, & Washington Counties (4th Circuit District)Phone..... FAX			
Judge	Carol White-Richard	P.O. Box 686	Indianola 38751.....(662)445-1996(662)887-5656
Ct. Rept.	Shauna W. Stanford	P.O. Box 686	Indianola 38751.....(662)445-1996.....(662)887-5656
Ct. Admn.	Netty R. Seard.....	P.O. Box 686	Indianola 38751.....(662)445-1996.....(662)887-5656
Law Clerk	Kenesia Thomas	P.O. Box 686	Indianola 38751.....(662)445-1996.....(662)887-5656
Judge	Richard A. Smith	P.O. Box 10239.....	Greenwood 38930
			(662)453-1429(662)455-9056
Ct. Rept.	Kathy Kearney	P.O. Box 10239	Greenwood 38930
			(662)453-1429.....(662)455-9056
Ct. Admn.	Ann Banks.....	P.O. Box 10239	Greenwood 38930
			(662)453-1429.....(662)455-9056
Staff Atty	Alison Pittman	P.O. Box 10239	Greenwood 38930
			(662)453-1429.....(662)455-9056
Judge	Margaret Carey-McCray	P.O. Box 1775.....	Greenville 38702-1775.....(662)334-2797(662)334-2716
Ct. Rept.	Leigh Gray.....	P.O. Box 1775	Greenville 38702-1775
			(662)334-2797.....(662)334-2716
Ct. Admn.	Angela Howard	P.O. Box 1775	Greenville 38702-1775
			(662)334-2797.....(662)334-2716
Lgl Rsch. Asst.	LaShonda Campbell.....	P.O. Box 1775	Greenville 38702-1775
			(662)334-2797.....(662)334-2716
Judge	W. Ashley Hines	P.O. Box 1315.....	Greenville 38702-1315.....(662)334-2652(662)335-2381
Ct. Rept.	Trudye Quinn.....	P.O. Box 1315	Greenville 38702-1315
			(662)932-5354.....(662)335-2381
Ct. Admn.	Sandy Sanders	P.O. Box 1315	Greenville 38702-1315
			(662)334-2787.....(662)335-2381
Staff Atty	Kena Campbell	P.O. Box 1315	Greenville 38702-1315
			(662)334-2790.....(662)335-2381
<hr/>			
Attala, Carroll, Choctaw, Grenada, Montgomery, Webster, & Winston Counties (5th Circuit District) FAX			
Judge	George Mitchell Jr.	P.O. Drawer J	Eupora 39744
			(662)258-3691(662)258-6855
Ct. Rept.	Charla Boatman.....	2887 E. Roane Ave ..	Eupora 39744
			(662)552-0681..... No Fax
Ct. Rept.	Tammy Thomas	1882 Russel Rd.	Noxapater 39345
			(662)724-2922.....(662)724-2922
Ct. Admn.	Miriam Fields.....	P.O. Drawer J.....	Eupora 39744
			(662)258-3691.....(662)258-6855
Judge	Joseph H. Loper Jr.	P.O. Box 616	Ackerman 39735.....(662)285-3818(662)285-3160
Ct. Rept.	Noelle Skelton	610 Hickory Hill Rd. ...	Kosciusko 39090
			(601)562-0306..... No Fax
Ct. Rept.	Charla Boatman.....	2887 E. Roane Ave ..	Eupora 39744
			(662)552-0681..... No Fax
Ct. Admn.	Karsunn Moore.....	P.O. Box 616	Ackerman 39735.....(662)285-3818.....(662)285-3160

Adams, Amite, Franklin, & Wilkinson Counties (6th Circuit District)Phone..... FAX
Judge..... Lillie Blackmon Sanders 115 South Wall St. ...Natchez 39120.....(601)445-7933(601)445-2369
 Ct. Rept..... Tracy Davis..... 115 South Wall St. ... Natchez 39120.....(601)445-7933.....(601)445-2369
 Ct. Admn.....Martha Griffin 115 South Wall St. ... Natchez 39120.....(601)445-7933.....(601)445-2369
 Secretary III.....Takeisha Owens..... 115 South Wall St. ... Natchez 39120.....(601)445-7933.....(601)445-2369
 Law Clerk IIAshlea Brandon 115 South Wall St. ... Natchez 39120.....(601)445-7933.....(601)445-2369
Judge..... Debra W. Blackwell 115 South Wall St. ...Natchez 39120.....(601)442-8363(601)445-7954
 Ct. Rept.....Melanie G. Murray 115 South Wall St. ... Natchez 39120.....(601)442-8363.....(601)445-7954
 D. Ct. Admn.Sheri Simmons 115 South Wall St. ... Natchez 39120.....(601)442-8363.....(601)445-7954
 Staff Atty.....Matthew Kidder 115 South Wall St. ... Natchez 39120.....(601)442-8363.....(601)445-7954

Hinds County (7th Circuit District)Phone..... FAX
Judge..... Adrienne Wooten. P.O. Box 327Jackson 39205(601)968-6679.....(601)973-5541
 Ct. Rept..... Tesa Barrett P.O. Box 327 Jackson 39205(601)968-6662.....(601)973-5541
 Ct. Rept.....Lindsey McIntosh P.O. Box 327 Jackson 39205(601)968-6662.....(601)973-5541
 Ct. Admn.....Katrina Wells P.O. Box 327 Jackson 39205(601)968-6679.....(601)973-5541
 Law ClerkChaz Mangum P.O. Box 327 Jackson 39205(601)965-8839.....(601)973-5541
Judge..... Winston Kidd P.O. Box 327Jackson 39205(601)968-6688.....(601)714-6305
 Ct. Rept..... Estella Wren P.O. Box 327 Jackson 39205(601)968-6673.....(601)973-5541
 Ct. Rept..... Danette Horne P.O. Box 327 Jackson 39205(601)968-6660.....(601)973-5541
 Ct. Admn..... Evelyn Hunter P.O. Box 327 Jackson 39205(601)968-6688.....(601)714-6305
 Law Clerk IIJonathan P. Terrell P.O. Box 327 Jackson 39205(601)973-5577.....(601)714-6305
Judge..... Eleanor Faye Peterson..... P.O. Box 327Jackson 39205(601)714-6222.....(601)948-2689
 Ct. Rept..... Fran Askew P.O. Box 327 Jackson 39205(601)968-6680.....(601)948-2689
 Ct. Rept.....Lindsey McIntosh P.O. Box 327 Jackson 39205(601)968-6662.....(601)948-2689
 Ct. Admn.....Faye Jackson P.O. Box 327 Jackson 39205(601)714-6222.....(601)948-2689
Judge..... Tomie T. Green P.O. Box 327Jackson 39205(601)968-6658(601)714-6270
 Ct. Rept..... Kimberly Smith P.O. Box 327 Jackson 39205(601)714-6233.....(601)948-2689
 Ct. Rept..... Estella Wren P.O. Box 327 Jackson 39205(601)968-6673.....(601)948-2689
 Ct. Admn..... Frances Ashley P.O. Box 327 Jackson 39205(601)968-6658.....(601)714-6270
 Staff Atty..... Kellie Grizzell P.O. Box 327 Jackson 39205(601)968-6792.....(601)714-6270

Leake, Neshoba, Newton, & Scott Counties (8th Circuit District)Phone..... FAX
Judge..... Christopher A. Collins 401 E. Beacon St.,Philadelphia 39350.....(601)656-7646(601)656-6730
 Ste. 235
 Ct. Rept..... Jennifer Seward 791 Richland East Dr. Richland 39218.....(601)720-0462.....(601)656-6730
 Ct. Rept..... Rita Bailey Brown 150 Love Rd. Kosciusko 39090(662)750-9311.....(601)635-2893
 Ct. Admn.....Janis Watts 401 E. Beacon St. Philadelphia 39350.....(601)656-7646.....(601)656-6730
 Law Clerk Tyler Moore..... 401 E. Beacon St. Philadelphia 39350(601) 656-7646.....(601)656-6730
 Ste. 235
Judge..... Mark Duncan 201 Range Ave.....Philadelphia 39350.....(601)656-5776(601)656-3329
 Ct. Rept..... Rita Bailey Brown 150 Love Rd. Kosciusko 39090(601)750-9311.....(601)656-6730
 Ct. Rept..... Jennifer Seward 791 Richland East Dr. Richland 39218.....(601)720-0462.....(601)656-6730
 D. Ct. Admn.Nicole Bryan 201 Range Ave. Philadelphia 39350(601)656-5776.....(601)656-3329
 Law Clerk Tyler Moore 401 E. Beacon St. Philadelphia 39350(601) 656-7646.....(601)656-6730
 Ste. 235

Issaquena, Sharkey, & Warren Counties (9th Circuit District).....Phone..... FAX
Judge..... M. James Chaney Jr. P.O. Box 351Vicksburg 39181(601)638-8981(601)630-8033
 Ct. Rept..... LaLisa Lindeman P.O. Box 351 Vicksburg 39181(601)638-8981.....(601)630-8033
 Ct. Rept..... Kristy V. Johnson P.O. Box 351 Vicksburg 39181(601) 638-8981.....(601) 630-8033
 Ct. Admn..... Lee Ann Stuart P.O. Box 351 Vicksburg 39181(601)638-8981.....(601)630-8033
 Staff Atty..... Le Brown P.O. Box 351 Vicksburg 39181(601)638-8981.....(601)630-8033
Judge..... Toni Walker Terrett P.O. Box 351Vicksburg 39181(601)634-8042(601)634-8049
 Ct. Rept..... Kristy V. Johnson P.O. Box 351 Vicksburg 39181(601)634-8042.....(601)634-8049
 Ct. Rept..... Helen Martin P.O. Box 351 Vicksburg 39181(601)634-8042.....(601)634-8049
 Ct. Admn.....Melanie Sanders P.O. Box 351 Vicksburg 39181(601)634-8042.....(601)634-8049
 Lgl. Rsch. Asst. ...LaFreda Lee P.O. Box 351 Vicksburg 39181(601)634-8042.....(601)634-8049

Clarke, Kemper, Lauderdale, & Wayne Counties (10th Circuit District)Phone..... FAX
Judge..... Robert T. (Bo) Bailey..... P.O. Box 86Meridian 39302(601)482-9741(601)486-4933
 Ct. Rept..... Ruth Ann Patrick..... 500 Constitution Ave. Meridian 39301 (601)482-9783.....(601)486-4933
 Ct. Rept..... Starr Griffin..... P.O. Box 3751..... Meridian 39303 (601)482-9783.....(601)484-3970
 Ct. Admn..... Dana D. Wedgworth..... P.O. Box 1262..... Meridian 39302 (601)482-9741.....(601)486-4933
 Staff Atty..... Kate Schneller..... P.O. Box 1262..... Meridian 39302 (601)482-8761.....(601)486-4933
Judge..... Charles W. Wright Jr. P.O. Box 1677.....Meridian 39302(601)482-9741(601)486-4933
 Ct. Rept..... Patricia McMillan 60 Dry Creek Pl. Meridian 39301 (601)482-9783.....(601)484-3970
 Ct. Rept..... Ruth Ann Patrick..... 500 Constitution Ave. Meridian 39301 (601)482-9783.....(601)486-4933
 Ct. Admn..... Dana D. Wedgworth..... P.O. Box 1262..... Meridian 39302 (601)482-9741.....(601)486-4933
 Law Clerk..... Austin Terry P.O. Box 1262..... Meridian 39302 (601)482-4922.....(601)486-4933

Bolivar, Coahoma, Quitman, & Tunica Counties (11th Circuit District)Phone..... FAX
Judge..... Charles E. Webster P.O. Drawer 998.....Clarksdale 38614(662)624-3017(662)624-2515
 Ct. Rept..... Mary Dilley P.O. Drawer 998 Clarksdale 38614-0998 (662)624-3039.....(662)624-2515
 Ct. Rept..... Jamie McCracken..... P.O. Drawer 998 Clarksdale 38614-0998 (662)624-3039.....(662)624-2515
 D. Ct. Admn. Teresa Ragland P.O. Drawer 998 Clarksdale 38614-0998 (662)624-3039.....(662)624-2515
 Staff Atty..... Donald W. Cumbest II P.O. Drawer 998 Clarksdale 38614-0998 (662)624-3017.....(662)624-2515
Judge..... Albert B. Smith III P.O. Drawer 478.....Cleveland 38732(662)843-3346(662)846-2930
 Ct. Rept..... Meschelle Baker P.O. Drawer 478 Cleveland 38732 (662)843-3346.....(662)846-2930
 Ct. Admn..... Rebecca Dean..... P.O. Drawer 478 Cleveland 38732 (662)843-3346.....(662)846-2930
 Law Clerk..... Brittany Herrin..... P.O. Drawer 478 Cleveland 38732 (662)843-3346.....(662)846-2930
Judge..... Linda F. Coleman..... P.O. Drawer 548.....Cleveland 38732(662)846-2939(662)846-2937
 D. Ct. Admn. Theresa J. Thigpen..... P.O. Drawer 548 Cleveland 38732 (662)846-2939.....(662)846-2937
 Ct. Rept..... Jessica L. Davis..... P.O. Drawer 548 Cleveland 38732 (662)846-2939.....(662)846-2937

Forrest & Perry Counties (12th Circuit District)Phone..... FAX
Judge..... Robert B. Helfrich P.O. Box 309Hattiesburg 39403(601)544-5495(601)545-6179
 Ct. Rept..... Beverly Temple P.O. Box 309 Hattiesburg 39403 (601)544-5495.....(601)545-6179
 Ct. Admn..... Jerra Runnels P.O. Box 309 Hattiesburg 39403 (601)544-5495.....(601)545-6179
 Law Clerk..... Sandra Mohler P.O. Box 309 Hattiesburg 39403 (601)544-5495.....(601)545-6179
 Rsch. Asst..... Clarissa Kelly-Creagh P.O. Box 309 Hattiesburg 39403 (601)544-5495.....(601)545-6179
Judge..... Jon Mark Weathers..... P.O. Box 830Hattiesburg 39403(601)544-8230(601)544-8255
 Ct. Rept..... Krista Little P.O. Box 830 Hattiesburg 39403 (601)544-5495.....(601)544-8255
 Ct. Admn..... Melba Chauvin P.O. Box 830 Hattiesburg 39403 (601)544-5495.....(601)544-8255
 Staff Atty..... Beth Windham P.O. Box 830 Hattiesburg 39403 (601)544-5495.....(601)544-8255

Covington, Jasper, Simpson, & Smith Counties (13th Circuit District)Phone..... FAX
Judge..... Eddie H. Bowen P.O. Box 545Raleigh 39153.....(601)782-4413(601)782-4630
 Ct. Rept..... Rosie Scott..... P.O. Box 295 Mt. Olive 39119 (601)466-3446.....(601)782-4630
 Ct. Admn..... Judy Herrington..... P.O. Box 545 Raleigh 39153 (601)782-4413.....(601)782-4630
 Staff Atty..... Ray Therrell..... P.O. Box 216..... Mendenhall 39114 (601)953-7766..... No Fax
Judge..... Stanley Sorey P.O. Box 861Raleigh 39153(601)782-9999No Fax
 Ct. Rept..... Kimberly Ulmer P.O. Box 126 Raleigh 39153 (601)782-9999.....(601)782-9004
 Ct. Admn..... Darlene Therrell P.O. Box 861 Raleigh 39153 (601)782-9999.....(601)782-9004
 Staff Atty..... Ray Therrell P.O. Box 216 Mendenhall 39114 (601)782-9004..... No Fax

Lincoln, Pike, & Walthall Counties (14th Circuit District)Phone..... FAX
Judge..... Michael M. Taylor P.O. Drawer 1350.....Brookhaven 39602.....(601)835-1576(601)835-5644
 Ct. Rept..... Deborah Lang P.O. Drawer 1350 Brookhaven 39602 (601)835-4368.....(601)835-5644
 Ct. Rept..... Paulyn Raley 204 Farmers Row Madison 39110 (601)684-3400.....(601)684-2700
 Ct. Admn..... Laurie Chassion P.O. Drawer 1350 Brookhaven 39602 (601)835-1576.....(601)835-5644
 Staff Atty..... Mallory Newlon P.O. Drawer 1387 McComb 39649 (601)684-3400.....(601)684-2700
Judge..... David H. Strong Jr. P.O. Box 1387.....McComb 39649(601)684-3400(601)684-2700
 Ct. Rept..... Lucretia Smith 111 Foxgate Place..... Jackson 39211 (601)835-3400.....(601)835-5644
 Ct. Rept..... Paulyn Raley 204 Farmers Row Madison 39110 (601)684-3400.....(601)684-2700
 Ct. Admn..... Vicki Brill P.O. Drawer 1387 McComb 39649 (601)684-2700.....(601)835-2700
 Staff Atty..... Mallory Newlon P.O. Drawer 1387 McComb 39649 (601)684-3400.....(601)684-2700

Jefferson Davis, Lamar, Lawrence, Marion, & Pearl River Counties (15th Circuit District)Phone..... FAX

Judge..... Anthony A. Mozingo P.O. Drawer 269.....Purvis 39475.....(601)794-1051.....(601)794-3547
 Ct. Rept.....Nancy L. Farris 2205 Fuller St..... Hattiesburg 39402(601)408-6089.....(601)794-3547
 Ct. Admn.....Crystal Branning P.O. Box 269 Purvis 39475(601)794-3418.....(601)794-3547
 Staff Atty.....Tim Evans P.O. Box 269 Purvis 39475(601)794-3483.....(601)794-3547

Judge..... Prentiss G. Harrell P.O. Box 488Purvis 39475(601)794-6035.....(601)794-2801
 Ct. Rept.....Kimme Roberts 28 Mikell Dr. Columbia 39429(601)441-0925.....(601)794-2801
 Ct. Admn.....Alex Parker Shoemaker P.O. Box 488 Purvis 39475(601)794-3482.....(601)794-2801
 Staff Atty.....Matthew O'Quain P.O. Box 488 Purvis 39475(601)794-3484.....(601)794-2801

Judge..... Claiborne McDonald P.O. Box 590Poplarville 39470.....(601)403-2360.....(601)403-2363
 Ct. Rept.....Rhonda Wetzel P.O. Box 552 Carriere 39426(601)463-1863.....(601)403-2363
 Ct. AdminJody Stuart P.O. Box 590 Poplarville 39470(601)403-2360.....(601)403-2363
 Staff Atty.....Scarlett Jones P.O. Box 590 Poplarville 39470(601)403-2360.....(601)794-2363

Clay, Oktibbeha, Lowndes, & Noxubee Counties (16th Circuit District)Phone..... FAX

Judge..... Lee J. Howard P.O. Box 1679.....Starkville 39760.....(662)323-6765.....(662)323-1121
 Ct. Rept.....Cynthia Zelinka 1485 Loblolly Starkville 39759(662)615-6084..... No Fax
 Ct. Admn.....Carrie Kimbrough P.O. Box 1679 Starkville 39760(662)323-6765.....(662)323-1121
 Law Clerk.....Victoria Jones P.O. Box 1679 Starkville 39760(662)323-6765.....(662)323-1121

Judge..... James T. Kitchens Jr. P.O. Box 1387.....Columbus 39703.....(662)329-5919.....(662)245-4632
 Ct. Rept.....Nikki Clark 60371 Smithville Rd. Smithville 38870(662)871-9055..... No Fax
 Ct. Admn.....Lynn Conner P.O. Box 1387 Columbus 39703(662)329-5919.....(662)245-4632
 Law Clerk.....Victoria Jones P.O. Box 1679 Starkville 39760(662)323-6765..... No Fax

Judge..... Lee S. Coleman P.O. Drawer 1033.....West Point 39773(662)494-4893.....(662)494-0195
 Ct. Rept.....Kathryn Boyer..... 112 Nabors Cir. Houston 38851(662)322-2434..... No Fax
 Ct. Admn.....April Edwards P.O. Drawer 1033 West Point 39773(662)494-4893.....(662)494-0195
 Law Clerk IIVictoria Jones P.O. Box 1679 Starkville 39760(662)323-6765.....(662)323-1121

DeSoto, Panola, Tallahatchie, Tate, & Yalobusha Counties (17th Circuit District)Phone..... FAX

Judge..... Celeste Embrey Wilson 2535 Hwy. 51 S.Hernando 38632.....(662)469-8359.....(662)469-8370
 Ct. Rept.....Ginger Harrell 2535 Hwy. 51 S. Hernando 38632(901)489-4496.....(662)469-8370
 Ct. Rept.....Michelle Haberstroh..... 2535 Hwy. 51 S. Hernando 38632(901)338-6396.....(662)469-8370
 Ct. Admn.....Sally Williams 2535 Hwy. 51 S. Hernando 38632(662)469-8359.....(662)469-8370
 Staff Atty.....Marybeth Bolen 202 French's Alley.... Senatobia 38668.....(662)560-6201.....(662)560-6201
 Staff Atty.....Jamie Heard-Smith 202 French's Alley.... Senatobia 38668.....(662)560-6201.....(662)560-6201

Judge..... Smith Murphey..... 202 French's Alley....Senatobia 38668.....(662)560-6201.....(662)560-6201
 Ct. Rept.....Sheila McKinney 202 French's Alley.... Senatobia 38668(662)560-6201.....(662)560-6201
 Ct. Rept.....Kathy Sanford 202 French's Alley.... Senatobia 38668(662)560-6201.....(662)560-6201
 Staff AttyMarybeth Bolen 202 French's Alley.... Senatobia 38668(662)560-6201.....(662)560-6201
 Ct. Admn.....Elizabeth Lentz 202 French's Alley.... Senatobia 38668(662)560-6201.....(662)560-6201
 Staff AttyJamie Heard-Smith 202 French's Alley.... Senatobia 38668(662)560-6201.....(662)560-6201

Judge..... James McClure III..... P.O. Box 246Sardis 38666.....(662)487-2072.....(662)487-3830
 Ct. Rept.....Julie Mims 215 S. Pochontas St. Sardis 38666(662)487-2072.....(662)487-3830
 Ct. Admn.....Tracie Estridge 215 S. Pochontas St. Sardis 38666(662)487-2072.....(662)487-3830
 Staff Atty.....Marybeth Bolen 202 French's Alley.... Senatobia 38668(662)560-6201.....(662)560-6201
 Staff Atty.....Jamie Heard-Smith 202 French's Alley.... Senatobia 38668(662)560-6201.....(662)560-6201
 Ct. Rept.....Sheila McKinney 202 French's Alley.... Senatobia 38668(662)560-6201.....(662)560-6201

Judge..... Gerald Chatham..... P.O. Box 527Hernando 38632.....(662)469-8314.....(662)469-8313
 Ct. Admn.....Suzanne Lowrie P.O. Box 527 Hernando 38632(662)469-8314.....(662)469-8313
 Ct. Rept.....Stacy S. Climer 1448 Legends Cove.... Dyersburg, TN 38024(662)934-2609.....(662)469-8313
 Ct. Rept.....Ginger Harrell 2535 Hwy. 51 S. Hernando 38632(901)489-4496.....(662)469-8313
 Staff AttyMarybeth Bolen 202 French's Alley.... Senatobia 38668(662)560-6201.....(662)560-6201
 Staff Atty.....Jamie Heard Smith 202 French's Alley.... Senatobia 38668(662)560-6201.....(662)560-6201

Jones County (18th Circuit District)Phone..... FAX
Judge..... Dal Williamson P.O. Box 65 Laurel 39441(601)428-4572(601)428-3189
 Ct. Rept..... Elizabeth Barlow..... P.O. Box 65 Laurel 39441(601)426-2054.....(601)428-3189
 Ct. Admn..... Deborah Wade P.O. Box 65 Laurel 39441(601)422-4228.....(601)428-3189
 Law Clerk Brett Pickle P.O. Box 65 Laurel 39441(601)428-3196.....(601)428-3189
 Paralegal Rachel Stanley..... P.O. Box 65 Laurel 39441(601)428-4572.....(601)428-3189

George, Greene, & Jackson Counties (19th Circuit District)Phone..... FAX
Judge..... Robert P. Krebs P.O. Box 998 Pascagoula 39568(228)769-3438(228)769-3262
 Ct. Rept..... Edie Phillips P.O. Box 998 Pascagoula 39568(228)769-3041.....(228)769-3262
 Ct. Admn..... Bobbye Schillereff..... P.O. Box 998 Pascagoula 39568(228)769-3438.....(228)769-3262
 Staff Attorney Jessica Rancier..... P.O. Box 998 Pascagoula 39568(228)769-3408.....(228)769-3262
 Law Clerk Anna Hall..... P.O. Box 998 Pascagoula 39568(228)769-3209.....(228)769-3262
Judge..... Dale Harkey P.O. Box 998 Pascagoula 39568(228)769-3434(228)769-3262
 Ct. Rept..... Kathy Parker P.O. Box 998 Pascagoula 39568(228)769-3042.....(228)769-3262
 Ct. Admn..... Patricia Smith P.O. Box 998 Pascagoula 39568(228)769-3434.....(228)769-3262
 Staff Attorney Jessica Bates P.O. Box 998 Pascagoula 39568(228)769-3408.....(228)769-3262
 Law Clerk Anna Hall..... P.O. Box 998 Pascagoula 39568(228)769-3209.....(228)769-3262
Judge..... Kathy King Jackson..... P.O. Box 998 Pascagoula 39568(228)769-3244(228)769-3262
 Ct. Rept..... Joy Zerfoss P.O. Box 998 Pascagoula 39568(228)769-3043.....(228)769-3262
 Ct. Admn..... Pamela Gephart P.O. Box 998 Pascagoula 39568(228)769-3244.....(228)769-3262
 Staff Attorney Jessica Rancier..... P.O. Box 998 Pascagoula 39568(228)769-3408.....(228)769-3262
 Law Clerk Anna Hall..... P.O. Box 998 Pascagoula 39568(228)769-3209.....(228)769-3262

Rankin & Madison Counties (20th Circuit District)Phone..... FAX
Judge..... Dewey Arthur P.O. Box 1626..... Canton 39046(601)855-5555(601)855-5704
 Ct. Rept..... Molly Eaton P.O. Box 1626 Canton 39046(601)855-5555.....(601)855-5704
 Ct. Admn..... Patricia Green..... P.O. Box 1626 Canton 39046(601)855-5555.....(601)855-5704
 Law Clerk Sarah Moulder Butler P.O. Box 1626 Canton 39046(601)855-5586.....(601)855-5704
Judge..... John H. Emfinger..... P.O. Box 1689..... Brandon 39043(601)824-2427(601)824-2441
 Ct. Rept..... Harvey Rayborn..... P.O. Box 1689 Brandon 39043(601)824-2427.....(601)824-2441
 D. Ct. Admn. Tammy Hall..... P.O. Box 1689 Brandon 39043(601)824-2427.....(601)824-2441
 Law Clerk Sarah Moulder Butler..... P.O. Box 1626 Canton 39046(601)855-5586.....(601)855-2441
Judge..... Steve S. Ratcliff P.O. Box 1626..... Canton 39046(601)855-5570(601)855-5704
 Ct. Rept..... Debbie Nester P.O. Box 1626 Canton 39046(601)855-5570.....(601)855-5704
 D. Ct. Admn. Natalie Kirby P.O. Box 1626 Canton 39046(601)855-5770.....(601)855-5704
 Law Clerk Sarah Moulder Butler P.O. Box 1626 Canton 39046(601)855-5586.....(601)855-5704

Holmes, Humphreys, & Yazoo Counties (21st Circuit District)Phone..... FAX
Judge..... Jannine M. Lewis-Blackmon P.O. Box 149Lexington 39095(662)834-1452(662)834-1481
 Ct. Rept..... Victoria Reeves P.O. Box 149 Lexington 39095(662)834-1452.....(662)834-1481
 Ct. Rept..... Patrick Wallace P.O. Box 149 Lexington 39095(662)834-1452.....(662)834-1481
 Ct. Admn..... Modora A. Gordon P.O. Box 149 Lexington 39095(662)834-1452.....(662)834-1481
 Law Research..... Princess Williams..... P.O. Box 149 Lexington 39095(662)834-1452.....(662)834-1481

Copiah, Claiborne, & Jefferson Counties (22nd Circuit District)Phone..... FAX
Judge..... Tomika H. Irving..... P.O. Box 278 Fayette 39069(601)786-9600.....(601)786-8900
 Ct. Rept..... Theresa Lumley P.O. Box 278 Fayette 39069(601)786-9600.....(601)786-8900
 Ct. Admn. Kinshasa West P.O. Box 278 Fayette 39069(601)786-9600.....(601)786-8900
 Law Clerk Tiffany Penedleton P.O. Box 278 Fayette 39069(601)786-9600.....(601)786-8900

Updated February 1, 2019

Circuit Court Terms

Chapter 502, Laws of 1985

First District

Kelly Mims, Tupelo

Paul S. Funderburk, Tupelo

James L. Roberts Jr., Tupelo

John R. White, Tupelo

Alcorn County

Fourth Monday of February, one (1) week
First Monday of March, one (1) week
Third Monday of March, two (2) weeks
Third Monday of July, three (3) weeks
Fourth Monday of October, one (1) week
Second Tuesday of November, two (2) weeks

Itawamba County

Second Monday of January, two (2) weeks
Second Monday of June, two (2) weeks
Second Monday of September, two (2) weeks

Lee County

First Monday of February, four (4) weeks
Fifth Tuesday of April, one (1) week
First Monday of May, three (3) weeks
First Monday of August, four (4) weeks
Fourth Monday of October, one (1) week
Second Tuesday of November, two (2) weeks
First Monday of December, one (1) week

Monroe County

First Monday of February, three (3) weeks
Second Monday of June, two (2) weeks
Fifth Monday of September, one (1) week
First Monday of October, two (2) weeks

Pontotoc County

Fourth Monday of March, one (1) week
First Monday of April, two (2) weeks
First Monday of July, one (1) weeks
Second Monday of August, two (2) weeks
First Monday of December, two (2) weeks

Prentiss County

Second Monday of January, one (1) week
Fourth Monday of January, one (1) week
First Monday of February, one (1) week
Fourth Tuesday of May, one (1) week
Second Monday of June, two (2) weeks
First Monday of October, two (2) weeks

Tishomingo County

Second Monday of January, two (2) weeks
Fifth Tuesday of April, one (1) week
First Monday of May, one (1) week
First Tuesday of September, two (2) weeks

Second District

Lisa P. Dodson, Gulfport

Christopher L. Schmidt, Gulfport

Lawrence P. Bourgeois Jr., Gulfport

Roger T. Clark, Gulfport

Hancock County

First Monday of February, three (3) weeks (Grand Jury)
First Monday of April, three (3) weeks
First Monday of June, three (3) weeks
First Monday of August, three (3) weeks (Grand Jury)
First Monday of October, three (3) weeks
Fifth Monday of December, three (3) weeks

Harrison County - First District, Gulfport

First Monday of January, three (3) weeks
First Monday of February, three (3) weeks
First Monday of March, four (4) weeks (Grand Jury)
First Monday of April, four (4) weeks
First Monday of May, four (4) weeks
First Monday of June, four (4) weeks
Second Monday of July, four (4) weeks
First Monday of August, four (4) weeks
First Monday of September, four (4) weeks (Grand Jury)
First Monday of October, four (4) weeks
First Monday of November, four (4) weeks
First Monday of December, three (3) weeks

Harrison County - Second District, Biloxi

First Monday of January, three (3) weeks (Grand Jury)
First Monday of February, three (3) weeks
First Monday of March, three (3) weeks
First Monday of April, Four (4) weeks
First Monday of May, four (4) weeks
First Monday of June, four (4) weeks
Second Monday of July, four (4) weeks
First Monday of August, three (3) weeks (Grand Jury)
First Monday of September, four (4) weeks
First Monday of October, three (3) weeks
First Monday of November, four (4) weeks
First Monday of December, three (3) weeks

Stone County

First Monday of January, three (3) weeks (Grand Jury)
Third Monday of May, two (2) weeks
Fourth Monday of July, two (2) weeks (Grand Jury)
First Monday of September, three (3) weeks

Circuit Court Terms

Chapter 502, Laws of 1985

Third District

Andrew K. Howorth, Oxford

John A. Gregory, Okolona

J. Kelly Luther, Ripley

Benton County

Third Monday of March, one (1) week
Fourth Monday of June, two (2) weeks
First Monday of August, one (1) week
First Monday of October, two (2) weeks

Calhoun County

Second Monday of January, two (2) weeks
Fourth Monday of April, one (1) week
First Monday of August, two (2) weeks
Fourth Monday of November, one (1) week

Chickasaw County – First District, Houston

Third Monday of March, two (2) weeks
First Monday of May, one (1) week
Second Monday of September, two (2) weeks
First Monday of December, one (1) week

Chickasaw County – Second District, Okolona

Third Monday of March, two (2) weeks
Second Monday of April, one (1) week
Third Monday of July, two (2) weeks
First Monday of October, one (1) week

Lafayette County

First Tuesday of January, three (3) weeks
First Monday of April, four (4) weeks
First Monday of July, four (4) weeks
Second Monday of October, three (3) weeks

Marshall County

Second Monday of February, three (3) weeks
Second Monday of May, three (3) weeks
Second Monday of August, three (3) weeks
First Monday of November, thirteen (13) days

Tippah County

First Monday of February, two (2) weeks
First Monday of May, one (1) week
Fourth Monday of September, one (1) week
Third Monday of November, two (2) weeks

Union County

First Monday of March, two (2) weeks
Second Monday of June, two (2) weeks
First Tuesday of September, two (2) weeks
Second Tuesday of November, four (4) days

Fourth District

Richard A. Smith, Greenwood
Margaret Carey-McCray, Greenville

Carol White-Richard, Indianola
W. Ashley Hines, Greenville

Leflore County

First Monday of January, six (6) weeks (Grand Jury)
First Monday of April, six (6) weeks (Grand Jury)
Third Monday of July, six (6) weeks (Grand Jury)
First Monday of October, six (6) weeks (Grand Jury)

Sunflower County

First Monday of February, six (6) weeks (Grand Jury)
First Monday of June, seven (7) weeks (Grand Jury)
First Monday of October, six (6) weeks (Grand Jury)

Washington County

First Monday of January, eight (8) weeks (Grand Jury)
First Monday of April, eight (8) weeks (Grand Jury)
Third Monday of July, eight (8) weeks (Grand Jury)
First Monday of October, eight (8) weeks (Grand Jury)

Fifth District

Joseph H. Loper Jr., Ackerman

George Mitchell Jr., Eupora

Attala County

First Monday of March, four (4) weeks
Tuesday after First Monday of September, four (4) weeks

Carroll County - First District, Carrollton

Third Monday of May, two (2) weeks
Third Monday of November, two (2) weeks

Carroll County - Second District, Vaiden

First Monday of May, two (2) weeks
First Monday of November, two (2) weeks

Choctaw County

Tuesday after third Monday of February, three (3) weeks
Third Monday of August, three (3) weeks

Grenada County

Second Monday of January, four (4) weeks
Fourth Monday of July, four (4) weeks

Montgomery County

First Monday of April, three (3) weeks
First Monday of October, three (3) weeks

Webster County

Second Monday of January, three (3) weeks
Third Monday of June, three (3) weeks

Winston County

Fourth Monday of April, four (4) weeks
Fourth Monday of October, four (4) weeks

Circuit Court Terms

Chapter 502, Laws of 1985

Sixth District

Lillie Blackmon Sanders, Natchez

Debra W. Blackwell, Natchez

Adams County

First Monday of January, four (4) weeks (Sanders)
First Monday of March, four (4) weeks (Blackwell)
First Monday of May, four (4) weeks (Sanders)
First Monday of August, four (4) weeks (Blackwell)
First Monday of September, four (4) weeks (Sanders)
First Monday of November, four (4) weeks (Blackwell)

Amite County

Second Monday of January, one (1) week (Blackwell)
Second Monday of February, one (1) week (Blackwell)
First Monday of April, two (2) weeks (Sanders)
Second Monday of June, one (1) week (Blackwell)
Fourth Monday of July, one (1) week (Blackwell)
First Monday of August, two (2) weeks (Sanders)
Second Monday of September, one (1) week (Blackwell)
Fourth Monday of October, one (1) week (Blackwell)

Franklin County

Fourth Monday of January, two (2) weeks (Blackwell)
Second Monday of April, one (1) week (Blackwell)
Third Monday of June, two (2) week (Blackwell)
Fourth Monday of Sept., two (2) weeks (Blackwell)
Second Monday of December, one (1) week (Blackwell)

Wilkinson County

Second Monday of February, three (3) weeks (Sanders)
First Monday of June, three (3) weeks (Sanders)
First Monday of October, four (4) weeks (Sanders)

Seventh District

Adrienne Wooten, Jackson
Winston Kidd, Jackson

Eleanor Faye Peterson, Jackson
Tomie T. Green, Jackson

Hinds County - First District, Jackson

First Monday of January, fifty-four (54) days
First Monday of March, forty-eight (48) days
First Monday of May, fifty-four (54) days
First Monday of July, fifty-four (54) days
First Monday of September, fifty-four (54) days
First Monday of November, forty-eight (48) days

Hinds County - Second District, Raymond

First Monday of January, twelve (12) days
First Monday of March, twelve (12) days
First Monday of May, twelve (12) days
First Monday of July, twelve (12) days
First Monday of September, twelve (12) days
First Monday of November, twelve (12) days

Eighth District

Christopher A. Collins, Philadelphia

Mark Duncan, Philadelphia

Leake County

First Monday of January, eighteen (18) days
Fifth Tuesday of April, eighteen (18) days
First Tuesday of September, eighteen (18) days

Neshoba County

First Monday of March, eighteen (18) days
First Monday of July, eighteen (18) days
First Monday of November, eighteen (18) days

Scott County

First Monday of February, eighteen (18) days
First Monday of June, eighteen (18) days
Fifth Monday of September, eighteen (18) days

Newton County

First Monday of April, eighteen (18) days
Fifth Monday of August, eighteen (18) days
First Monday of December, eighteen (18) days

Circuit Court Terms

Chapter 502, Laws of 1985

Ninth District

Toni Walker Terrett, Vicksburg

M. James Chaney Jr., Vicksburg

Issaquena County

Second Monday of January, two (2) days (Grand Jury)
Second Monday of March, five (5) days
Second Monday of August, two (2) days (Grand Jury)
Fifth Monday of September, five (5) days

Sharkey County

Third Wednesday of January, three (3) days (Grand Jury)
First Monday of February, ten (10) days
Third Monday of March, five (5) days
Second Monday of April, ten (10) days
First Monday of June, ten (10) days
First Monday of July, five (5) days
Second Wednesday of August, three (3) days (Grand Jury)
Second Tuesday of November, nine (9) days
First Monday of December, ten (10) days

Warren County

First Monday of January, ten (10) days (Grand Jury)
Fourth Tuesday of January, nineteen (19) days
Third Tuesday of February, forty-four (44) days
Fifth Tuesday of April, nineteen (19) days
Fourth Tuesday of May, twenty-nine (29) days
Third Monday of July, thirty-five (35) days
Second Tuesday of September, thirty-four (34) days
Fourth Monday of October, ten (10) days (Grand Jury)
Second Tuesday of November, nine (9) days
First Monday of December, fifteen (15) days

Tenth District

Charles W. Wright Jr., Meridian

Robert T. (Bo) Bailey, Meridian

Clarke County

First Monday of March, one (1) week (Grand Jury)
Third Monday of March, one (1) week
Second Monday of May, two (2) weeks
First Monday of July, one (1) week
Third Monday of July, one (1) week
Second Monday of September, two (2) weeks (Grand Jury)
Second Monday of December, two (2) weeks

Kemper County

First Monday of January, one (1) week (Grand Jury)
Fifth Monday of April, one (1) week
Fourth Monday of July, one (1) week (Grand Jury)
Fourth Monday of October, one (1) week

Lauderdale County

Second Monday of January, five (5) weeks (Grand Jury)
Fourth Monday of March, four (4) weeks (Grand Jury)
Fourth Monday of May, four (4) weeks (Grand Jury)
Fifth Monday of July, four (4) weeks (Grand Jury)
Fourth Monday of September, four (4) weeks (Grand Jury)
First Monday of November, five (5) weeks (Grand Jury)

Wayne County

Third Monday of February, two (2) weeks (Grand Jury)
First Monday of May, two (2) weeks
Fourth Monday of June, two (2) weeks
Fourth Monday of August, two (2) weeks (Grand Jury)
Second Monday of October, two (2) weeks
First Monday of December, two (2) weeks

Eleventh District

Albert B. Smith III, Cleveland

Linda Coleman, Cleveland

Charles E. Webster, Clarksdale

Bolivar County - First District, Rosedale

Fourth Monday of February, one (1) day (Grand Jury)
First Monday of April, two (2) weeks
Fourth Monday of August, one (1) day (Grand Jury)
Fourth Thursday of August, one (1) day (Arraign.)
First Monday of October, two (2) weeks

Bolivar County - Second District, Cleveland

Fourth Tuesday of March, one (1) day (Grand Jury)
First Tuesday of April, one (1) day (Arraign.)
First Monday of May, six (6) weeks
Fourth Tuesday of September, one (1) day (Grand Jury)
First Tuesday of October, one (1) day (Arraign.)
First Monday of November, six (6) weeks

Coahoma County

Fourth Tuesday of January, six (6) weeks
Second Monday of May, two (2) weeks
Fourth Tuesday of May, one (1) day (Grand Jury)
Second Monday of July, six (6) weeks

Coahoma County, Continued

First Tuesday of June, one (1) day (Arraign.)
Second Tuesday of November, two (2) weeks
First Tuesday of December, one (1) day (Grand Jury)
Second Tuesday of December, one (1) day (Arraign.)

Quitman County

Fourth Monday of January, one (1) day (Grand Jury)
Fifth Thursday of January, one (1) day (Arraign.)
First Monday of March, three (3) weeks
Third Tuesday of July, one (1) day (Grand Jury)
Fourth Thursday of July, one (1) day (Arraign.)
First Tuesday of September, three (3) weeks

Tunica County

First Tuesday of February, one (1) day (Grand Jury)
Third Tuesday of February, one (1) day (Arraign.)
Fourth Monday of March, six (6) weeks
Second Monday of June, six (6) weeks
Second Tuesday of August, one (1) day (Grand Jury)
Third Tuesday of August, one (1) day (Arraign.)
Fourth Monday of September, six (6) weeks

Circuit Court Terms

Chapter 502, Laws of 1985

Twelfth District

Robert B. Helfrich, Hattiesburg

Jon Mark Weathers, Hattiesburg

Forrest County: Presiding Judge-Jon Mark Weathers

First Monday of January, five (5) days (Civil)
Fourth Monday of January, ten (10) days
Third Monday of March, twenty-five (25) days
Fourth Monday of April, five (5) days (Civil)
Second Monday of June, fifteen (15) days
First Monday of August, five (5) days
Second Monday of August, ten (10) days (Civil)
Second Monday of September, ten (10) days
Fourth Monday of September, five (5) days
Second Monday of October, five (5) days
Third Monday of October, ten (10) days
Third Monday of November, seven (7) days

Perry County

Second Monday of February, ten (10) days
First Monday of June, five (5) days
First Monday of December, ten (10) days

Thirteenth District

Eddie H. Bowen, Raleigh

Stanley Sorey, Raleigh

Covington County

First Monday of January, one (1) week
Last Monday of June, five (5) weeks (Grand Jury)

Jasper County - First District, Paulding

First Monday of February, two (2) weeks (Grand Jury)

Jasper County - Second District, Bay Springs

First Monday of August, four (4) weeks (Grand Jury)
Second Monday of December, one (1) week

Simpson County

First Monday of May, two (2) weeks
First Tuesday of September, five (5) weeks (Grand Jury)

Smith County

First Monday of April, five (5) weeks (Grand Jury)
First Monday of December, one (1) week

Fourteenth District

Michael M. Taylor, Brookhaven

David H. Strong Jr., McComb

Lincoln County

Presiding Judge – Michael M. Taylor

First Monday of January, two (2) weeks (Grand Jury)
Third Monday of March, two (2) weeks
First Monday of May, two (2) weeks
Third Monday of September, two (2) weeks
Third Monday of November, one (1) week

Presiding Judge – David H. Strong Jr.

First Monday of February, two (2) weeks
Second Monday of April, one (1) week
First Monday of June, two (2) weeks
Second Monday of August, two (2) weeks (Grand Jury)
First Monday of October, two (2) weeks

Pike County

Presiding Judge – Michael M. Taylor

First Monday of February, two (2) weeks
Second Monday of April, two (2) weeks
First Monday of June, two (2) weeks
Second Monday of August, two (2) weeks (Grand Jury)
First Monday of October, two (2) weeks

Pike County, *Continued*

Presiding Judge – David H. Strong Jr.

First Monday of January, two (2) weeks (Grand Jury)
Third Monday of March, two (2) weeks
First Monday of May, two (2) weeks
Third Monday of September, two (2) weeks
First Monday of December, two (2) weeks

Walthall County

Presiding Judge – Michael M. Taylor

Fourth Monday of January, one (1) week (Grand Jury)
First Monday of March, one (1) week
Third Monday of May, one (1) week
Fifth Monday of September, one (1) week
Fourth Monday of October one (1) week

Presiding Judge – David H. Strong Jr.

Fourth Monday February, one (1) week
First Monday of April, one (1) week
Third Monday of June, one (1) week
Second Monday of September, one (1) week (Grand Jury)
Third Monday of November, one (1) week

Circuit Court Terms

Chapter 502, Laws of 1985

Fifteenth District

Prentiss G. Harrell, Purvis

Anthony A. Mozingo, Purvis

Claiborne McDonald, Poplarville

Jefferson Davis County

Second Monday of March, one (1) week (Grand Jury)
Second Monday of April, two (2) weeks
Fifth Tuesday of April, two (2) weeks
Third Monday of August, two (2) weeks
Second Monday of September, two (2) weeks (Grand Jury)
Fourth Monday of October, one (1) week

Lamar County

First Monday of January, three (3) weeks
Second Monday of February, two (2) weeks
Fourth Monday of March, three (3) weeks
Fifth Tuesday of April, three (3) weeks (Grand Jury)
Fourth Tuesday of May, two (2) weeks
Third Monday of June, three (3) weeks
First Monday of August, three (3) weeks
Fifth Monday of September, three (3) weeks
Second Tuesday of November, two (2) weeks (Grand Jury)

Lawrence County

Fourth Tuesday of January, two (2) weeks
Fourth Monday of February, two (2) weeks (Grand Jury)
First Monday of April, one (1) week
Second Monday of June, one (1) week
Third Monday of July, two (2) weeks
First Monday of August, two (2) weeks (Grand Jury)

Marion County

First Monday of January, two (2) weeks (Grand Jury)
First Monday of February, three (3) weeks
First Monday of March, three (3) weeks
Third Monday of May, two (2) weeks
Fourth Monday of June, two (2) weeks
Third Monday of July, two (2) weeks (Grand Jury)
Third Monday of September, two (2) weeks
First Monday of October, two (2) weeks
Second Tuesday of November, two (2) weeks

Pearl River County

Second Monday of January, three (3) weeks
Second Monday of February, three (3) weeks
Third Monday of March, two (2) weeks
Second Monday of April, two (2) weeks
First Tuesday of April, two (2) weeks
First Monday of June, two (2) weeks
Fourth Monday of June, two (2) weeks
Fourth Monday of July, three (3) weeks
First Tuesday of September, three (3) weeks
First Monday of October, two (2) weeks
Second Tuesday of November, two (2) weeks

Sixteenth District

James T. Kitchens Jr., Columbus

Lee J. Howard, Starkville

Lee S. Coleman, West Point

Clay County

Second Monday of January, ten (10) days
First Monday of April, ten (10) days
Second Monday of July ten (10) days
First Monday of October, ten (10) days

Lowndes County

Second Monday of February, fifteen (15) days
Second Monday of May, fifteen (15) days
Third Monday of August, fifteen (15) days
Second Monday of November, seventeen (17) days

Noxubee County

Second Monday of March, fifteen (15) days
Second Monday of September, fifteen (15) days

Oktibbeha County

Fourth Monday of January, ten (10) days
Third Monday of April, twelve (12) days
Fourth Monday of July, ten (10) days
Third Monday of October, twelve (12) days

Seventeenth District

Celeste Embrey Wilson, Hernando

Smith Murphey, Batesville

James McClure III, Sardis

Gerald Chatham, Hernando

DeSoto County

First Monday of January, twenty-three (23) days
First Monday of February, twenty-three (23) days
First Monday of March, six (6) days
Fourth Monday of March, six (6) days
First Monday of April, six (6) days
Third Monday of April, six (6) days
Fifth Monday of April, six (6) days
First Monday of May, six (6) days
Third Monday of May, six (6) days
Second Monday of June, eighteen (18) days
Fourth Monday of July, twelve (12) days
First Monday of August, six (6) days
Third Monday of August, twelve (12) days
First Tuesday in September, five (5) days
Third Monday in September, eighteen (18) days
First Monday in October, six (6) days
Fourth Monday in October, six (6) days
First Monday in November, six (6) days
Fourth Monday in November, six (6) days
First Monday in December, twelve (12) days

Panola County - First District

Second Monday of February, seventeen (17) days
Second Monday of May, twelve (12) days
Third Monday of July, eighteen (18) days
Fourth Monday of October, six (6) days
Second Tuesday in November, five (5) days

Panola County - Second District

Second Monday of January, eleven (11) days
Third Monday of March, twelve (12) days

Panola County - Second District - Continued

First Monday of June, eighteen (18) days
Second Monday of August, twelve (12) days
Fourth Monday in September, twelve (12) days
First Monday of October, six (6) days

Tallahatchie County - First District

First Monday of April, twelve (12) days
Fifth Monday of September, six (6) days
First Monday of October, six (6) days

Tallahatchie County - Second District

Second Monday in May, twelve (12) days
Second Monday of November, eleven (11) days

Tate County

First Monday of February, twelve (12) days
Second Monday of April, twelve (12) days
Fifth Monday of April, six (6) days
Third Monday of June, twelve (12) days
First Tuesday of September, five (5) days
Third Monday of September, twelve (12) days
Third Monday of November, six (6) days
First Monday in December, six (6) days

Yalobusha County - First District

Third Monday of March, twelve (12) days
Fourth Monday of August, six (6) days
First Tuesday in September, five (5) days

Yalobusha County - Second District

Fifth Monday of April, six (6) days
First Monday of May, six (6) days
Second Monday of September, twelve (12) days

Circuit Court Terms

Chapter 502, Laws of 1985

Eighteenth District

Dal Williamson, Laurel

Jones County - First District, Ellisville

Fourth Monday of February, twenty-one (21) days
First Monday of May, seven (7) days
Fourth Monday of July, twenty-one (21) days
First Monday of December, fourteen (14) days

Jones County - Second District, Laurel

Third Monday of January, twenty-eight (28) days
Fourth Monday of March, twenty-eight (28) days
Third Monday of May, twenty-one (21) days
Third Monday of August, twenty-one (21) days
Third Monday of September, twenty-eight (28) days
First Monday of November, twenty-one (21) days

Nineteenth District

Robert P. Krebs, Pascagoula

Kathy King Jackson, Pascagoula

Dale Harkey, Pascagoula

George County

Third Monday of January, three (3) weeks
Third Monday of April, three (3) weeks
Third Monday of July, three (3) weeks
Third Monday of October, three (3) weeks

Jackson County

Second Monday of January, eight (8) weeks
Second Monday of April, eight (8) weeks
Second Monday of July, eight (8) weeks
First Monday of October, eight (8) weeks

Greene County

Second Monday of February, three (3) weeks
Second Monday of May, three (3) weeks
Second Monday of August, three (3) weeks
Second Monday of November, three (3) weeks

Twentieth District

John H. Emfinger, Brandon

Dewey Arthur, Canton

Steve S. Ratcliff, Canton

Rankin and Madison Counties

First Wednesday of January, thirty-four (34) days
Second Monday of February, thirty-six (36) days
Fourth Monday of March, thirty-six (36) days
First Monday of May, thirty-six (36) days
Third Monday of June, forty-eight (48) days
Second Monday of August, thirty-six (36) days
Fourth Monday of September, thirty-six (36) days
First Monday of November, thirty-six (36) days

Twenty-First District

Jannie M. Lewis-Blackmon, Lexington

Holmes County

First Monday of February, three (3) weeks (Grand Jury)
Fourth Monday of April, four (4) weeks (Grand Jury)
Fourth Monday of September, four (4) weeks (Grand Jury)

Yazoo County

Third Monday of March, four (4) weeks (Grand Jury)
First Monday of August, four (4) weeks (Grand Jury)
Fourth Monday of November, four (4) weeks (Grand Jury)

Humphreys County

Fourth Monday of February, two (2) weeks (Grand Jury)
Third Monday of June, three (3) weeks (Grand Jury)
Fourth Monday of October, three (3) weeks (Grand Jury)

Twenty-Second District

Tomika H. Irving, Fayette

Claiborne County

First Monday of January, five (5) weeks
First Monday of May, five (5) weeks
First Monday of September, four (4) weeks

Jefferson County

Second Monday of February, two (2) weeks
Third Monday of June, three (3) weeks
Third Monday of October, two (2) weeks

Copiah County

First Monday of March, five (5) weeks
Third Monday of July, five (5) weeks
First Monday of November, four (4) weeks

District Attorneys

District 1	John Weddle	P.O. Box 7237, Tupelo 38802	(662) 432-2800/(f) (662) 432-2831
District 2	Joel Smith	P.O. Box 1180, Gulfport 39502	(228) 865-4003/(f) (228) 865-4239
District 3	Ben Creekmore	111 East Main St., New Albany 38652	(662) 534-1079/(f) (662) 534-1932
District 4	W. Dewayne Richardson	P.O. Box 426, Greenville 38702	(662) 378-2105/(f) (662) 332-4665
District 5	Doug Evans	P.O. Box 1262, Grenada 38902-1262	(662) 226-8545/(f) (662) 227-9558
District 6	Ronnie Harper	307 Market St., Natchez 39120	(601) 445-4099/(f) (601) 445-7947
District 7	Robert Shuler Smith	P.O. Box 22747, Jackson 39225-2747	(601) 968-6568/(f) (601) 968-6655
District 8	Steven S. Kilgore	P.O. Box 603, Philadelphia 39350	(601) 656-1991/(f) (601) 656-2287
District 9	Richard (Ricky) Smith Jr.	P.O. Box 648, Vicksburg 39181	(601) 636-5754/(f) (601) 636-8664
District 10	Kassie Coleman	P.O. Box 5163, Meridian 39302	(601) 482-9757/(f) (601) 483-0085
District 11	Brenda F. Mitchell	P.O. Box 848, Cleveland 38732	(662) 843-8000/(f) (662) 846-1711
District 12	Patricia Burchell	P.O. Box 166, Hattiesburg 39403-0166	(601) 545-1551/(f) (601) 545-6097
District 13	Matt Sullivan	100 Court Ave., Ste. 4, Mendenhall 39114	(601) 847-1342/(f) (601) 847-3428
District 14	Dewitt (Dee) T. Bates Jr.	223 West Bay St., Magnolia 39652	(601) 783-6677/(f) (601) 783-5646
District 15	Hal Kittrell	500 Courthouse Sq., Ste. 3, Columbia 39429	(601) 731-1476/(f) (601) 731-1489
District 16	Scott Colom	P.O. Box 1044, Columbus 39703	(662) 329-5911/(f) (662) 327-1854
District 17	John W. Champion	365 Loshier St., Ste. 210, Hernando 38632	(662) 469-8014/(f) (662) 469-8231
District 18	Anthony J. Buckley	P.O. Box 313, Laurel 39441	(601) 649-4606/(f) (601) 428-3191
District 19	Angel Myers McClrath	P.O. Box 1756, Pascagoula 39568-1756	(228) 769-3045/(f) (228) 769-3345
District 20	John K. Bramlett Jr.	P.O. Box 68, Brandon 39043	(601) 825-1472/(f) (601) 825-9605
District 21	Akillee Malone Oliver	P.O. Box 311, Durant 39063	(662) 653-3191/(f) (662) 653-6723
District 22	Alexander C. Martin	P.O. Drawer 767, Hazlehurst 39083	(601) 894-5040/(f) (601) 894-9080

County Court Judges

Adams	Judge	Walt Brown	115 South Wall St., Natchez 39120	(601) 445-7933
	Ct. Reporter	Diane Stringer	P.O. Box 365, McComb 39649	(601) 445-2369
	Ct. Admn.	Martha Griffin	115 South Wall St., Natchez 39120	(601) 445-2369
Bolivar	Judge	Hunter Nowell	P.O. Box 188, Cleveland 38732	(662) 843-7175
	Ct. Reporter	Angela McLaughlin	P.O. Box 188, Cleveland 38732	(662) 843-7175
	Ct. Admn.	Courtney L. Flore	P.O. Box 188, Cleveland 38732	(662) 843-7175
Coahoma	Judge	C. Kent Haney	P.O. Box 756, Clarksdale 38614	(662) 624-3036
	Ct. Reporter	Rhodes Shaffett	P.O. Box 756, Clarksdale 38614	(662) 351-0516
	Ct. Admn.	Emily Rodriguez	P.O. Box 756, Clarksdale 38614	(662) 624-3036
DeSoto	Judge - Place 1	Allen B. Couch Jr.	2535 Hwy. 51 S., Rm. 200, Hernando 38632	(662) 469-8317
	Ct. Reporter	Michelle Brown	2535 Hwy. 51 S., Rm. 200, Hernando 38632	(662) 469-8317
	Ct. Admn.	Marilyn Culver	2535 Hwy. 51 S., Rm. 200, Hernando 38632	(662) 469-8317
	Judge - Place 2	Craig Treadway	311 W. South St., Ste. D, Hernando 38632	(662) 469-8336
	Ct. Reporter	Marsha Allred	311 W. South St., Ste. D, Hernando 38632	(662) 469-8336
	Ct. Admn.	Rikki Ogle	311 W. South St., Ste. D, Hernando 38632	(662) 469-8337
Forrest	Judge	Carol Jones Russell	P.O. Box 190, Hattiesburg 39403	(601) 545-6075
	Ct. Reporter	Kathy Zebert	P.O. Box 190, Hattiesburg 39403	(601) 545-6105
	Ct. Admn.	Carol Sykes	P.O. Box 190, Hattiesburg 39403	(601) 545-6105
	Youth Ct. Admn.	Sarah Hoda	P.O. Box 190, Hattiesburg 39403	(601) 545-6185
Hancock	Judge	S. Trent Favre	126 Court St., Bay St. Louis 39520	(228) 467-7945
	Ct. Reporter	Yolanda Marshall	126 Court St., Bay St. Louis 39520	(228) 466-4707
	Ct. Admn.	Valerie Ladner	152 Main St., Ste. B, Bay St. Louis 39520	(228) 466-4707
Harrison	Judge - Place 1	Gaston H. Hewes Jr.	P.O. Box 973, Gulfport 39502	(228) 865-4025
	Ct. Reporter	Natasha Perkins	P.O. Box 1461, Gulfport 39502	(228) 865-4178
	Ct. Admn.	Sabrina Landry	P.O. Box 1461, Gulfport 39502	(228) 865-4175

Judge - Place 2	Robin Alfred Midcalf	P.O. Box 1889, Gulfport 39502	(228) 865-4109
			(f) (228) 865-4485
Ct. Reporter	Amanda Schmitt	P.O. Box 1889, Gulfport 39502	(228) 865-4177
			(f) (228) 865-4485
Ct. Admn.....	Chandra Moore	P.O. Box 1889, Gulfport 39502	(228) 865-4109
			(f) (228) 865-4485
Judge - Place 3	Mike Dickinson	P.O. Box 134, Biloxi 39533	(228) 435-3201
			(f) (228) 435-4784
Ct. Reporter	Susan Bailey	P.O. Box 134, Biloxi 39533	(228) 435-3201
			(f) (228) 435-4784
Ct. Admn.....	Valeri Underwood	P.O. Box 134, Biloxi 39533	(228) 435-3201
			(f) (228) 435-4784
Hinds.....	Judge - Subdistrict 1..Melvin Priester Sr	P.O. Box 327, Jackson 39205	(601) 968-6670
			(f) (601) 973-5575
Ct. Reporter	Sara Simms	P.O. Box 327, Jackson 39205	(601) 968-6668
			(f) (601) 973-5575
Ct. Admn.....	Paula Cable.....	P.O. Box 327, Jackson 39205.....	(601) 968-6647
			(f) (601) 973-5575
D. Ct. Admn.	Carolyn Brown.....	P.O. Box 327, Jackson 39205.....	(601) 968-6648
			(f) (601) 973-5575
Judge - Subdistrict 2..LaRita Cooper-Stokes	P.O. Box 327, Jackson 39205	(601) 968-6663	
			(f) (601) 973-5575
Ct. Reporter	Pearlie Westmoreland....	P.O. Box 327, Jackson 39205	(601) 968-6664
			(f) (601) 973-5575
Ct. Admn.....	Paula Cable.....	P.O. Box 327, Jackson 39205.....	(601) 968-6647
			(f) (601) 973-5575
D. Ct. Admn.	Carolyn Brown.....	P.O. Box 327, Jackson 39205.....	(601) 968-6648
			(f) (601) 973-5575
Judge - Subdistrict 3..Johnnie McDaniels	P.O. Box 327, Jackson 39205	(601) 985-3000	
			(f) (601) 985-3080
Ct. Reporter	Mary Rogers	P.O. Box 327, Jackson 39205	(601) 968-6678
			(f) (601) 973-5575
Ct. Admn.....	Andrea Harper.....	940 E. McDowell Rd., Jackson 39204	(601) 985-3012
			(f) (601) 985-3080
Jackson.....	Judge - Place 1	Sharon W. Sigalas	4903 Telephone Rd., Pascagoula 39567
			(228) 769-3076
			(f) (228) 762-7385
Ct. Admn.....	Elizabeth Keenan.....	4903 Telephone Rd., Pascagoula 39567	(228) 762-7370
			(f) (228) 762-738 5
Ct. Admn.....	Jamie Peoples.....	4903 Telephone Rd., Pascagoula 39567	(228) 762-7370
			(f) (228) 762-738 5
	Judge - Place 2	Mark Watts	P.O. Box 998, Pascagoula 39568
			(228) 769-3037
			(f) (228) 769-3484
Ct. Reporter	Lisa Brown	P.O. Box 998, Pascagoula 39568	(228) 769-3037
			(f) (228) 769-3484
Ct. Admin.....	DeAnna Wade	P.O. Box 998, Pascagoula 39568	(228) 769-3037
			(f) (228) 769-3484
			(f) (228) 769-3484
Jones.....	Judge	M. Wayne Thompson	5170 Hwy. 11 N., Ellisville 39437
			(601) 649-7500
			(f) (601) 428-3620
Ct. Admin.....	Vanessa Cranford.....	5170 Hwy. 11 N., Ellisville 39437	(601) 649-7500
			(f) (601) 649-7500
Ct. Reporter	Lyn W. Sherman.....	5170 Hwy. 11 N., Ellisville 39437	(601) 649-7500
			(f) (601) 649-8009
Lamar.....	Judge	Brad Touchstone	P.O. Box 307, Purvis 39475
			(601) 794-3468
			(f) (601) 794-3477
Ct. Reporter	Amy Little	P.O. Box 307, Purvis 39475	(601) 794-3468
			(f) (601) 794-3477
Ct. Admn.....	Ruth Mossor.....	P.O. Box 307, Purvis 39475	(601) 794-3468
			(f) (601) 794-3477
Lauderdale ..	Judge - Place 1	Lisa Howell	P.O. Box 1549, Meridian 39302
			(601) 482-9756
			(f) (601) 486-4940
Ct. Admn.....	Heather Miles.....	500 Constitution Avenue, Meridian 39301.....	(601) 482-9756
			(f) (601) 482-9756
Ct. Reporter	Jackie Wahler	501 Constitution Avenue, Meridian 39301.....	(601) 482-9756
			(f) (601) 486-4940
	Judge - Place 2	Veldore F. Young-Graham ..	P.O. Box 1970, Meridian 39302
			(601) 482-9756
			(f) (601) 486-4940
Ct. Admn.....	Heather Miles.....	500 Constitution Avenue, Meridian 39301.....	(601) 482-9756
			(f) (601) 482-9756
Ct. Reporter	Shirley Aikens	501 Constitution Avenue, Meridian 39301.....	(601) 482-9756
			(f) (601) 486-4940
Lee	Judge - Place 1	Staci Shumpert Bevill	P.O. Box 736, Tupelo 38802
			(662) 432-2340
			(f) (662) 841-7941
Ct. Admn.....	Connie Sanders.....	P.O. Box 736, Tupelo 38802	(662) 432-2340
			(f) (662) 841-7941
Ct. Reporter	Cecily Faulkner	P.O. Box 736, Tupelo 38802	(662) 432-2341
			(f) (662) 841-9732
	Judge - Place 2	James D. Moore	P.O. Box 736, Tupelo 38802
			(662) 432-2340
			(f) (662) 841-9732
Ct. Admn.....	Dee Eleopoulos	P.O. Box 736, Tupelo 38802	(662) 432-2343
			(f) (662) 841-9732
Ct. Reporter	Cecily Faulkner	P.O. Box 736, Tupelo 38802	(662) 432-2343
			(f) (662) 841-9732
Leflore.....	Judge	Kevin A. Adams	P.O. Box 452, Greenwood 38935-0452
			(662) 455-7945
			(f) (662) 453-0869
Ct. Reporter	Jennifer Flautt.....	P.O. Box 452, Greenwood 38935-0452	(662) 455-7945
			(f) (662) 453-0869
Ct. Admn.....	Thelma Donley	P.O. Box 452, Greenwood 38935-0452	(662) 455-7945
			(f) (662) 453-0869

Lowndes	Judge	Allison Pritchard Kizer ... P.O. Box 1829, Columbus 39703	(662) 329-5940
	Ct. Admn./Rept.....	Fran Cooper..... P.O. Box 1829, Columbus 39703	(f) (662) 329-3316 (662) 329-5940 (f) (662) 329-3316
Madison	Judge - Place 1	Staci O'Neal..... P.O. Box 1626, Canton 39046	(601) 855-5626
	Ct. Reporter.....	Laurie Abraham..... P.O. Box 1626, Canton 39046.....	(f) (601) 855-5706 (601) 855-5550 (f) (601) 855-5706
	Ct. Admn.....	Lindsay Johnson..... P.O. Box 1626, Canton 39046.....	(601) 855-5626 (f) (601) 855-5706
	Judge - Place 2	Edwin Y. Hannan..... P.O. Box 1626, Canton 39046	(601) 855-5626
	Ct. Reporter.....	Lisha Edwards..... P.O. Box 1626, Canton 39046.....	(f) (601) 855-5706 (601) 855-5636 (f) (601) 855-5706
	Ct. Admn.....	Lindsay Johnson..... P.O. Box 1626, Canton 39046.....	(601) 855-5626 (f) (601) 855-5706
Pearl River ...	Judge	Richelle Lumpkin..... P.O. Box 1746, Picayune 39466	(601) 749-7720
	Ct. Admn.....	Tonya Tynes..... P.O. Box 1746, Picayune 39466.....	(f) (601) 749-7725 (601) 749-7720 (f) (601) 749-7725
Pike	Judge	John Price..... 101 N. Cherry St., Magnolia 39652	(601) 783-2262
	Ct. Reporter.....	Marla Elmer..... 101 N. Cherry St., Magnolia 39652.....	(f) (601) 783-5185 (601) 783-2262 (f) (601) 783-5185
	Ct. Admn.....	Sue Moak..... 101 N. Cherry St., Magnolia 39652.....	(601) 783-2262 (f) (601) 783-5185
Rankin	Judge - Place 1	Kent McDaniel..... 215 East Government St., Brandon 39042	(601) 824-2403
	Ct. Reporter.....	Debbie Denny..... P.O. Box 1599, Brandon 39043	(f) (601) 824-2441 (601) 824-2403 (f) (601) 824-2441
	Ct. Admn.....	Anita Jeffress..... P.O. Box 1599, Brandon 39043	(601) 824-2403 (f) (601) 824-2441
	Judge - Place 2	Thomas H. Broome..... 100 Court Cove, Pelahatchie 39145	(601) 824-2545
	Ct. Admn.....	Paul Bowen..... 100 Court Cove, Pelahatchie 39145.....	(f) (601) 591-4788 (601) 824-2545 (f) (601) 591-4788
	D. Ct. Admn.	Katrina Phillips..... 100 Court Cove, Pelahatchie 39145.....	(601) 824-2551 (f) (601) 591-4788
Warren	Judge	Marcie T. Southerland. . P.O. Box 351, Vicksburg 39181	(601) 638-8026
	Ct. Reporter.....	Robin McGee..... P.O. Box 351, Vicksburg 39181.....	(f) (601) 631-8816 (601) 638-8026 (f) (601) 631-8816
	Ct. Admn.....	Sherry Barnett..... P.O. Box 351, Vicksburg 39181.....	(601) 638-8026 (f) (601) 631-8816
Washington .	Judge	Vernita King Johnson P.O. Box 816, Greenville 38702	(662) 334-2657
	Ct. Admn.....	Tanesha Taylor..... P.O. Box 816, Greenville 38702.....	(f) (662) 390-4764 (662) 334-2657 (f) (662) 390-4764
Yazoo	Judge	Mary Barnette Cotton.... P.O. Box 1437, Yazoo City 39194	(662) 746-5214
	Ct. Reporter.....	Miranda Schoggen P.O. Box 1437, Yazoo City 39194.....	(f) (662) 746-9865 (662) 746-5214 (f) (662) 746-9865
	Ct. Admn.....	Nancy Wilkinson..... P.O. Box 1437, Yazoo City 39194.....	(662) 746-5214 (f) (662) 746-9865

Municipal Court Judges

Abbeville	Carolyn Pettis Bell.....	8 Park Dr., Abbeville 38601	(662) 832-3885/(f) (662) 915-1217
Aberdeen	Shane Tompkins.....	125 W. Commerce St., Aberdeen 39730	(662) 369-8588/(f) (662) 369-3103
Ackerman	Buchanan Meek Jr.	P.O. Box 394, Ackerman 39735-0394	(662) 285-6251/(f) (662) 285-6909
Algoma	Scottie Harrison.....	P.O. Box 110, Algoma 38820-0110	(662) 489-3921/(f) (662) 489-3200
Amory	Michael Malski	P.O. Box 457, Amory 38821-0457	(662) 256-5635/(f) (662) 256-6320
Anguilla	Allen Woodard.....	P.O. Box 217, Anguilla 38721-0271	(662) 873-4978/(f) (662) 873-4573
Arcola	G. Kenner Ellis.....	P.O. Box 25, Arcola 38722	(662) 827-2063/(f) (662) 827-0451
Ashland	Gary McBride.....	P.O. Box 246, Ashland 38603.....	(662) 224-6282/(f) (662) 224-8257
Baldwyn	Thomas Comer Jr.	P.O. Box 40, Baldwyn 38824.....	(662) 365-1041/(f) (601) 365-1076
Batesville	Darin J. Westfaul.....	P.O. Box 689, Batesville 38606	(662) 563-4576/(f) (662) 563-2726
Bay Springs	Lillous Shoemaker.....	P.O. Box 307, Bay Springs 39422	(601) 764-4112/(f) (601) 764-4110
Bay St. Louis ...	Stephen Maggio	688 Highway 90, Bay St. Louis 39520	(228) 467-9068/(f) (228) 466-5495
Beaumont	Lin Carter Jr.	P.O. Box 605, Beaumont 39423-0605.....	(601) 784-3352/(f) (601) 784-3352

Belmont	Donnie Joe Sparks.....	P.O. Box 489, Belmont 38827.....	(662) 454-3381/(f) (662) 454-7543
Belzoni	W.C. Trotter III.....	P.O. Box 338, Belzoni 39038-0338.....	(662) 247-1343/(f) (662) 247-1346
Benoit	James Strait.....	P.O. Box 66, Benoit 38725.....	(662) 742-3751/(f) (662) 742-3758
Benton	Rogen Chhabra.....	P.O. Box 310, Benton 39040-0310.....	(662) 755-2281/(f) (662) 755-2281
Big Creek	Jimmy Vance.....	P.O. Box 2098, Big Creek 38914.....	(662) 628-6966
Biloxi	William Tisdale.....	170 Porter Avenue, Biloxi 39530.....	(228) 435-6125/(f) (228) 435-6165
	James Steele.....	170 Porter Avenue, Biloxi 39530.....	(228) 435-6125/(f) (228) 435-6165
Blue Mountain	Philip Hearn.....	P.O. Box 188, Blue Mountain 38610.....	(662) 685-4721/(f) (662) 685-4031
Blue Springs	Christopher A. Childers.....	P.O. Box 972, New Albany 387652.0972.....	(662) 534-6367/(f) (662) 534-6389
Bolton	Bernard C. Jones Jr.....	P.O. Box 7, Bolton 39041.....	(601) 866-2221/(f) (601) 866-7434
Booneville	George M. Via.....	1901 E. Chambers Dr., Booneville 38829.....	(662) 728-5961/(f) (662) 728-8836
Brandon	Whitney Adams.....	P.O. Box 1539, Brandon 39043.....	(601) 825-7227/(f) (601) 825-8595
	Jack B. Brenner.....	P.O. Box 1539, Brandon 39043.....	(601) 825-7227/(f) (601) 825-8595
Brookhaven	Bradley Boerner.....	P.O. Box 560, Brookhaven 39602.....	(601) 833-6262/(f) (601) 833-4742
Brooksville	Dorothy Stewart.....	P.O. Box 256, Brooksville 39739-0256.....	(662) 738-5531/(f) (662) 738-5020
Bruce	Benjamin Super.....	P.O. Box 667, Bruce 38915.....	(662) 983-2453/(f) (662) 983-2433
Bude	Jerry E. Crane.....	P.O. Box 448, Bude 39630.....	(601) 384-2600/(f) (601) 384-4193
Burnsville	Donnie Joe Sparks.....	P.O. Box 308, Burnsville 38833-0308.....	(662) 427-9526/(f) (662) 427-0001
Byhalia	Jim McGarrah.....	P.O. Box 412, Byhalia 38611.....	(662) 838-2135/(f) (662) 838-3709
Byram	Dale Schwindaman.....	P.O. Box 720222, Byram 39272.....	(601) 500-7010/(f) (601) 372-7748
Caledonia	Peggy Phillips.....	P.O. Box 100, Caledonia 39740.....	(662) 356-4117/(f) (662) 356-9122
Calhoun City	Jimmy Vance.....	P.O. Box E, Calhoun City 38916.....	(662) 628-8345/(f) (662) 628-8931
Canton	Kemisha Mumford.....	P.O. Box 1605, Canton 39046.....	(601) 859-9291/(f) (601) 859-9034
Carthage	Johnny Pope.....	P.O. Box 329, Carthage 39051.....	(601) 267-5636/(f) (601) 267-5637
Centreville	David S. Crawford.....	P.O. Box 578, Centreville 39631.....	(601) 645-5917/(f) (601) 645-6423
Charleston	Tara Lang.....	P.O. Box 420, Charleston 38921.....	(662) 647-5841/(f) (662) 647-8768
Clarksdale	Derek Hopson.....	P.O. Box 940, Clarksdale 38614.....	(662) 621-8120/(f) (662) 621-8130
	Carlos Moore.....	P.O. Box 940, Clarksdale 38614.....	(662) 627-8120/(f) (662) 621-8130
Cleveland	Jeffrey Livingston.....	P.O. Box 58, Cleveland 38732.....	(662) 843-2791/(f) (662) 843-2797
Clinton	Steven Nixon.....	305 Monroe St., Clinton 39056.....	(601) 924-4411/(f) (601) 925-1018
	Steven Boone.....	305 Monroe St., Clinton 39056.....	(601) 924-4411/(f) (601) 925-1018
Coahoma	Jesse Burt.....	P.O. Box 103, Coahoma 38617-0103.....	(662) 337-2964/(f) (662) 337-2964
Coffeeville	Tommy Defer.....	P.O. Box 157, Coffeeville 38922-0157.....	(662) 675-2642/(f) (662) 675-8416
Coldwater	John K. Perry.....	P.O. Box 352, Coldwater 38618-0352.....	(662) 622-7241/(f) (662) 622-7242
Collins	John Laz Sanford.....	P.O. Box 400, Collins 39428.....	(601) 765-4491/(f) (601) 765-4800
Columbia	Donovan O. McComb.....	203 Second St., Columbia 39429.....	(601) 736-4418/(f) (601) 736-7066
Columbus	Rhonda Hayes-Ellis.....	1501 Main St., Columbus 39701.....	(662) 244-3504/(f) (662) 244-3586
	Gary Goodwin.....	1501 Main St., Columbus 39701.....	(662) 244-3504/(f) (662) 244-3586
Como	Gaines Baker.....	P.O. Box 118, Como 38619.....	(662) 526-9647/(f) (662) 526-0210
Corinth	Rebecca C. Phipps.....	P.O. Box 669, Corinth 38835.....	(662) 286-2236/(f) (662) 287-7240
Courtland	Darrin J. Westfaul.....	P.O. Box 51, Courtland 38620.....	(662) 563-6645
Crenshaw	Mildred J. LeSure.....	P.O. Box 541, Senatobia 38668.....	(662) 382-5234/(f) (662) 382-7107
Crowder	Michael Roy.....	P.O. Box 97, Crowder 38622.....	(662) 326-8822/(f) (662) 326-2600
Crystal Springs	Jeffrey A. Varas.....	P.O. Box 473, Crystal Springs 39059.....	(601) 894-4088/(f) (601) 894-4688
Decatur	Tyler McCaughn.....	P.O. Box 307, Decatur 39327-0307.....	(662) 635-2761/(f) (662) 635-4012
DeKalb	Robert Jones.....	P.O. Box 579, DeKalb 39328.....	(601) 743-2870/(f) (601) 743-2422
Derma	Mark Ferguson.....	P.O. Box 1068, Derma 38839-0098.....	(662) 628-6635/(f) (662) 628-4101
Diamondhead	R. Hayes Johnson Jr.....	5000 Diamondhead Cir., Diamondhead 39525.....	(228) 222-4626/(f) (888) 647-3665
D'Iberville	Albert Fountain.....	P.O. Box 6519, D'Iberville 39540.....	(228) 392-9726/(f) (228) 392-8525
Drew	Warren Bell.....	130 W. Shaw Ave., Drew 38737.....	(662) 745-8556/(f) (662) 745-8731
Duck Hill	Mary Brown.....	P.O. Box 368, Duck Hill 38925-0368.....	(662) 565-7200/(f) (662) 565-2721
Durant	Jim H. Arnold Jr.....	P.O. Box 272, Durant 39063.....	(662) 653-6446/(f) (662) 653-6847
Ecu	David Hall.....	P.O. Box 526, Ecu 38841.....	(662) 489-3881/(f) (662) 489-0196
Edwards	Frank Sutton.....	P.O. Box 215, Edwards 39066.....	(601) 852-5461/(f) (601) 852-8521
Ellisville	David Lyons.....	110 Court St., Ellisville 39437.....	(601) 477-3323/(f) (601) 477-9083
Enterprise	Jim Potuk.....	P.O. Box 266, Enterprise 39330.....	(601) 659-7971/(f) (601) 659-7971
Eupora	Buchanan Meek Jr.....	390 Clark Ave., Eupora 39744.....	(662) 258-2291/(f) (662) 258-5331
Farmington	Rebecca C. Phipps.....	P.O. Box 2796, Farmington 38835.....	(662) 665-9647/(f) (662) 665-0067
Fayette	Deborah McDonald.....	P.O. Box 637, Fayette 39069-0637.....	(601) 786-3682/(f) (601) 786-6425
Flora	Robert Camp.....	P.O. Box 218, Flora 39071.....	(601) 879-8686/(f) (601) 879-3630
Florence	Ken Fairly.....	P.O. Box 187, Florence 39073.....	(601) 845-7508/(f) (601) 845-0458
Flowood	Don Leland.....	2010 Airport Rd. Ste. B, Flowood 39232.....	(601) 420-3364/(f) (601) 420-3349

Mantachie..... John Bishop P.O. Box 7332, Tupelo 38802-7332..... (662) 282-7949/(f) (662) 282-4296
Marietta..... Angela Pounds P.O. Box 88, Marietta 38856-0088 (662) 728-9320/(f) (662) 728-9329
Marion..... Doug M. Engell P.O. Box 310, Marion 39342-0035 (601) 483-9573/(f) (601) 482-4827
Marks..... Robert G. Roy..... P.O. Box 315, Marks 38646..... (662) 326-3161/(f) (662) 326-3164
Mathiston..... Buchanan Meek Jr. P.O. Box 178, Mathiston 39752-0178..... (662) 263-4898/(f) (662) 263-4873
McComb..... Brandon Frazier..... 346 Scott Dr., McComb 39648..... (601) 684-1125
McLain..... Jeff Byrd P.O. Box 5, McLain 39456..... (601) 753-2205/(f) (601) 753-2205
Meadville..... William J. Halford Jr. P.O. Box 309, Meadville 39653..... (601) 384-5208/(f) (601) 384-4749
Mendenhall..... Wesla S. Leech P.O. Box 487, Mendenhall 39114 (601) 847-1212/(f) (601) 847-1821
Meridian..... Robert D. Jones..... P.O. Box 1430, Meridian 39301..... (601) 484-6811/(f) (601) 484-6812
Merigold..... James Strait P.O. Box 348, Merigold 38759-0348..... (662) 748-2765/(f) (662) 748-2670
Metcalfe..... Laverne Carter P.O. Box 250, Metcalfe 38760-0250..... (662) 335-0212/(f) (662) 378-8041
Mize..... Hulon West P.O. Box 68, Mize 39116-0068..... (601) 733-2221/(f) (601) 733-2220
Monticello..... Albert Turnage..... P.O. Box 822, Monticello 39654..... (601) 587-0045/(f) (601) 587-7731
Moorhead..... Kuykendall H. Murry..... P.O. Box 578, Moorhead 38761-0578 (662) 246-5461/(f) (662) 246-5037
Morton..... Wilbur McCurdy P.O. Box 555, Morton 39117 (601) 732-6252/(f) (601) 732-7188
Moss Point..... Keith Miller 4412 Denny St., Moss Point 39563 (228) 762-8912/(f) (228) 474-4520
Mound Bayou Harold Ward P.O. Box 680, Mound Bayou 38762-0680..... (662) 741-2193/(f) (662) 741-2195
Mount Olive..... Bobbye Wayne Mooney P.O. Box 510, Mount Olive 39119 (601) 797-3496/(f) (601) 797-3035
Myrtle..... Christopher A. Childers..... P.O. Box 127, Myrtle 38650-0127..... (662) 988-2220/(f) (662) 988-2210
Natchez..... Lisa Dale..... 233 Devereaux Dr., Natchez 39120..... (601) 445-7524/(f) (601) 442-3487
Nettleton..... Mike Malski P.O. Box 543, Amory 38821..... (662) 305-3204/(f) (662) 256-1191
New Albany..... Stephen P. Livingston..... 110 E. Bankhead St., New Albany 38652 (662) 534-1035/(f) (662) 534-1063
New Augusta.. David Myers P.O. Box 401, New Augusta 39462 (601) 964-3710/(f) (601) 964-3719
New Hebron.. Brad Boerner P.O. Box 173, New Hebron 39140 (601) 694-2115/(f) (601) 694-2114
New Houka..... Gary Turner P.O. Box 416, New Houka 38850-0416..... (662) 568-2745/(f) (662) 568-7951
Newton..... Jason Mangum P.O. Box 300, Newton 39345 (601) 683-2041/(f) (601) 683-7453
Noxapater..... David T. Wilson Jr. P.O. Box 267, Louisville 39339..... (662) 773-7142/(f) (662) 724-2697
Oakland..... Gaines Baker..... P.O. Box 57, Oakland 38948 (662) 623-8668/(f) (662) 623-9726
Ocean Springs Matthew Mestayer 3810 Bienville Blvd., Ocean Springs 39564 (228) 875-5009/(f) (228) 230-1899
Okolona..... Sumeka Thomas P.O. Box 111, Okolona 38860 (662) 447-5011/(f) (662) 447-1896
Olive Branch.. Leslie B. Shumake Jr. 9189 Pigeon Roost, Olive Branch 38654 (662) 892-9500/(f) (662) 892-9511
Osyka..... Aubrey Rimes P.O. Box 23, Osyka 39657 (601) 542-5041/(f) (601) 542-5832
Oxford..... Phillip Hal Neilson..... 107 Courthouse Sq., Oxford 38655 (662) 232-2320/(f) (662) 232-2346
Pace..... Harold Ward P.O. Box 197, Mount Bayou 38762..... (662) 723-6292/(f) (662) 723-6198
Pascagoula..... Michael Fondren..... P.O. Box 908, Pascagoula 39568-0908..... (228) 762-1020/(f) (228) 938-6656
Pass Christian.. F. Phillip Whittmann IV P.O. Drawer 368, Pass Christian 39571-0368 (228) 452-3307/(f) (228) 452-3320
Pearl..... Richard Redfern P.O. Box 5948, Pearl 39208 (601) 939-7000/(f) (601) 932-3571
 Katrina Gibbs 2561 Old Brandon Rd., Pearl 39208..... (601) 939-7000/(f) (601) 932-3571
Pelahatchie .. Marsha Stacey P.O. Box 229, Pelahatchie 39145-0229..... (601) 854-5224/(f) (601) 854-5266
Petal..... Michael Reed 127 W. 8th Ave., Petal 39465 (601) 582-5351/(f) (601) 582-8431
Philadelphia .. Steve Cumberland 525 Main St, Philadelphia 39350 (601) 656-3612/(f) (601) 650-3581
Picayune..... G. Gerald Cuthird 203 Goodyear Blvd, Picayune 39466..... (601) 798-9773/(f) (601) 799-1896
Pickens..... Jim H. Arnold Jr. P.O. Box 297, Pickens 39146-0297 (662) 468-2171/(f) (662) 468-2172
Plantersville .. Chuck Hopkins P.O. Box 507, Plantersville 38862 (662) 844-2012/(f) (662) 840-9565
Polkville..... Jerry Baldwin 6606 Hwy. 13, Polkville 39117 (601) 537-3115/(f) (601) 537-3051
Pontotoc..... Greg Brown 225 W. Reynolds St., Pontotoc 38863 (662) 488-4020/(f) (662) 489-0103
Pope..... Darrin J. Westfaul P.O. Box 126, Pope 38658 (662) 563-4799/(f) (662) 563-5656
Poplarville..... James Hal Breland 200 Hwy. 26 E., Poplarville 39470..... (601) 795-1002/(f) (601) 795-2884
Port Gibson..... Carmen Brooks Drake P.O. Box 607, Port Gibson 39150..... (601) 437-4234/(f) (601) 437-8667
Potts Camp..... Ernest Cunningham P.O. Box 57, Potts Camp 38659 (662) 333-7285/(f) (662) 333-7287
Prentiss..... Albert Turnage..... P.O. Box 1344, Prentiss 39474..... (601) 792-5196/(f) (601) 792-5190
Puckett..... Ken Fairly P.O. Box 130, Puckett 39151..... (601) 825-8074/(f) (601) 825-8085
Purvis..... George Schmidt P.O. Box 308, Purvis 39475..... (601) 794-6512/(f) (601) 794-8003
Quitman..... Jim Potuk P.O. Box 16, Quitman 39355-0016 (601) 776-3728/(f) (601) 776-4016
Raleigh..... Hulon West P.O. Box 355, Raleigh 39153..... (601) 782-4672/(f) (601) 782-4278
Raymond..... Jimmy Morton P.O. Box 10, Raymond 39154 (601) 857-0072/(f) (601) 857-0105
Richland..... Richard Redfern 911 Town Square, Richland 39218..... (601) 932-3100/(f) (601) 936-4614
Richton..... Michael Reed..... P.O. Box 493, Richton 39476 (601) 788-6015/(f) (601) 788-6080
Ridgeland..... Harold B. McCarley Jr. 115 W. School St., Ridgeland 39157..... (601) 853-2001/(f) (601) 853-7954
 Robert W. Camp..... 115 W. School St., Ridgeland 39157..... (601) 853-2001/(f) (601) 853-7954
Ripley..... Sonny Meeks 500 S Main St., Ripley 38663..... (662) 837-3659/(f) (662) 837-2212

Rolling Fork	Tonya Franklin.....	P.O. Box 310, Rolling Fork 39159	(662) 873-2814/(f) (662) 873-2920
Rosedale	James Strait	P.O. Box 370, Rosedale 38769-0370	(662) 759-6813/(f) (662) 759-6731
Ruleville	Kuykendall H. Murry.....	P.O. Box 428, Ruleville, 38771	(662) 756-2793/(f) (662) 756-9959
Saltito	Chuck Hopkins	P.O. Box 1426, Saltito 38866-1426	(662) 869-5454/(f) (662) 869-5470
Sandersville	David Lyons.....	P.O. Box 692, Sandersville 39477-0692.....	(601) 649-3068/(f) (601) 649-3622
Sardis	Rhea Tannehill	P.O. Box 306, Sardis 38666	(662) 487-2371/(f) (662) 487-3389
	Gaines Baker.....	P.O. Box 306, Sardis 38666	(662) 487-2371/(f) (662) 487-3389
Scooba	Robert Jones	P.O. Box 68, Scooba 39358	(662) 476-8451/(f) (662) 476-8281
Sebastopol	Bill Freeman.....	P.O. Box 112, Sebastopol 39359	(601) 625-7200/(f) (601) 625-8538
Senatobia	Charles N. Smith.....	131 N. Front St., Senatobia 38668.....	(662) 562-5057/(f) (662) 560-0355
Shannon	John H. Sheffield.....	P.O. Box 6, Shannon 38868	(662) 767-9747/(f) (662) 767-3206
Shaw	Marcus Crump	P.O. Box 679, Shaw 38773-0679	(662) 754-3131/(f) (662) 754-5744
Shelby	James Strait	P.O. Box 43, Shelby 38774	(662) 398-5156/(f) (662) 398-7878
Sherman	Chris Childers.....	P.O. Box 397, Sherman 38869.....	(662) 840-9185/(f) (662) 842-2517
Shubuta	Tobey Bartee.....	P.O. Box 416, Shubuta 39360-0416	(601) 687-1536/(f) (601) 687-6400
Shuqualak	Dorothy Stewart	P.O. Box 64, Shuqualak 39361	(662) 793-4675/(f) (662) 793-4791
Smithville	Robert Fowlkes.....	36443 Hw 25 N., Smithville 38870-0125	(662) 651-4411/(f) (662) 651-5226
Snow Lake Shores	Gary McBride.....	P.O. Box 400, Ashland 38603-0400.....	(662) 224-3050/(f) (662) 224-3338
Soso	Cecelia Arnold	P.O. Box 99, Soso 39480	(601) 729-2598/(f) (601) 729-2186
Southaven	David Delgado	8710 North West Dr., Southaven 38671	(662) 393-7042/(f) (662) 280-6536
Starkville	Brian Kelley.....	110 W. Main St., Starkville 39759	(662) 323-2525
State Line	Charles Chapman	P.O. Box 95, State Line 39362-0095	(601) 848-7755/(f) (601) 848-7493
Stonewall	F.M. Mitts.....	P.O. Box 1059, Stonewall 39363-1059	(601) 659-7033/(f) (601) 659-7035
Sturgis	Marty Haug.....	P.O. Box 97, Sturgis 39769-0097	(662) 465-7970/(f) (662) 465-7972
Summit	Jose Simo.....	P.O. Box 517, Summit 39666.....	(601) 276-9511/(f) (601) 276-3502
Sumner	Denise Washington	P.O. Box 155, Sumner 38957	(662) 375-9452/(f) (662) 375-8200
Sumrall	William Anderson	P.O. Box 247, Sumrall 39482-0247.....	(601) 758-3598/(f) (601) 758-3581
Sunflower	Kuykendall H. Murry.....	P.O. Box 127, Sunflower 38778-0145	(662) 569-3388/(f) (662) 569-3711
Taylorsville	Hulon West.....	P.O. Box 358, Taylorsville 39168	(601) 785-6531/(f) (601) 785-2200
Tchula	Erica Haymer	P.O. Box 356, Tchula 39169.....	(662) 235-5112/(f) (662) 235-5263
Terry	Lee B. Agnew Jr.....	P.O. Box 327, Terry 39170	(601) 878-5511/(f) (601) 878-5535
Tishomingo	Phillip Whitehead	P.O. Box 70, Tishomingo 38873-0070	(662) 438-6402/(f) (662) 438-6403
Tunica	Jim McGarrh	P.O. Box 395, Tunica 38676.....	(662) 363-2432/(f) (662) 363-1090
Tupelo	Jay Weir	P.O. Box 765, Tupelo 38802-0765	(662) 841-6516/(f) (662) 841-6410
	Willie Alen	P.O. Box 765, Tupelo 38802-0765	(662) 841-6516/(f) (662) 841-6410
Tutwiler	Denise Washington.....	P.O. Box 176, Tutwiler 38963-0176.....	(662) 345-8321/(f) (662) 345-9955
Tylertown	Ryan Bruhl	P.O. Box 191, Tylertown 39667	(601) 876-5121/(f) (601) 876-9114
Union	Jason Mangum	404 Bank St., Union 39365	(601) 774-9422/(f) (601) 774-3595
Utica	Johnnie McDaniels	P.O. Box 335, Utica 39175-0335	(601) 885-8718/(f) (601) 885-2807
Vardaman	Mark Ferguson.....	P.O. Box 194, Vardaman 38878-0194	(662) 682-7561/(f) (662) 682-7567
Verona	Shamika Thomas	P.O. Box 2363, Verona 38879.....	(662) 566-2211/(f) (662) 566-2209
Vicksburg	Angela Carpenter	820 Veto St., Vicksburg 39180.....	(601) 636-2511/(f) (601) 801-3544
	Penny Lawson	820 Veto St., Vicksburg 39180.....	(601) 636-2511/(f) (601) 801-3544
	Allen Derivaux	820 Veto St., Vicksburg 39180.....	(601) 636-2511/(f) (601) 801-3544
Walls	Karen Carter	P.O. Box 35, Walls 38680	(662) 781-1282/(f) (662) 781-5444
Walnut	Jerome Brown	P.O. Box 540, Walnut 38683	(662) 223-4405/(f) (662) 223-4374
Walnut Grove	Todd Sorey	P.O. Box 69, Walnut Grove 39189.....	(601) 253-2321/(f) (601) 253-2385
Water Valley	Trent Howell	P.O. Box 888, Water Valley 38965	(662) 473-2431/(f) (662) 473-4909
Waveland	Preston (P.J.) Mauffray.....	335 Coleman Ave., Waveland 39576.....	(228) 466-0042/(f) (228) 467-3686
Waynesboro	Charles Chapman	714 Wayne St., Waynesboro 39367.....	(601) 735-3192/(f) (601) 735-6409
Webb	Denise Washington	P.O. Box 677, Webb 38966.....	(662) 375-8164/(f) (662) 375-9494
Weir	Andy Stephenson	P.O. Box 217, Weir 39772	(662) 547-6123/(f) (662) 547-6511
Wesson	Jeffery A. Varas	P.O. Box 297, Wesson 39191	(601) 643-5221/(f) (601) 643-5201
West	Amy Gowan	P.O. Box 35, West 39192-0035.....	(662) 967-2308/(f) (662) 967-2307
West Point	Bennie L. Jones	P.O. Box 117, West 39773	(662) 494-6386/(f) (662) 494-1398
Wiggins	Sean Courtney	117 N. First St., Wiggins 39577.....	(601) 928-7221/(f) (601) 928-5460
Winona	Alan Devoe Lancaster	608 Summit St., Winona 38967-0446.....	(662) 283-1140/(f) (662) 283-1145
	Donald W. Bond	608 Summit St., Winona 38967-0446.....	(662) 283-1140/(f) (662) 283-1145
Woodville	Anthony Heidelberg.....	P.O. Box 605, Woodville 39669.....	(601) 888-3338/(f) (601) 888-4488
Yazoo City	Lilli Evans Bass	P.O. Box 689, Yazoo City 39194.....	(662) 746-1401/(f) (662) 746-1568

Mississippi Counties

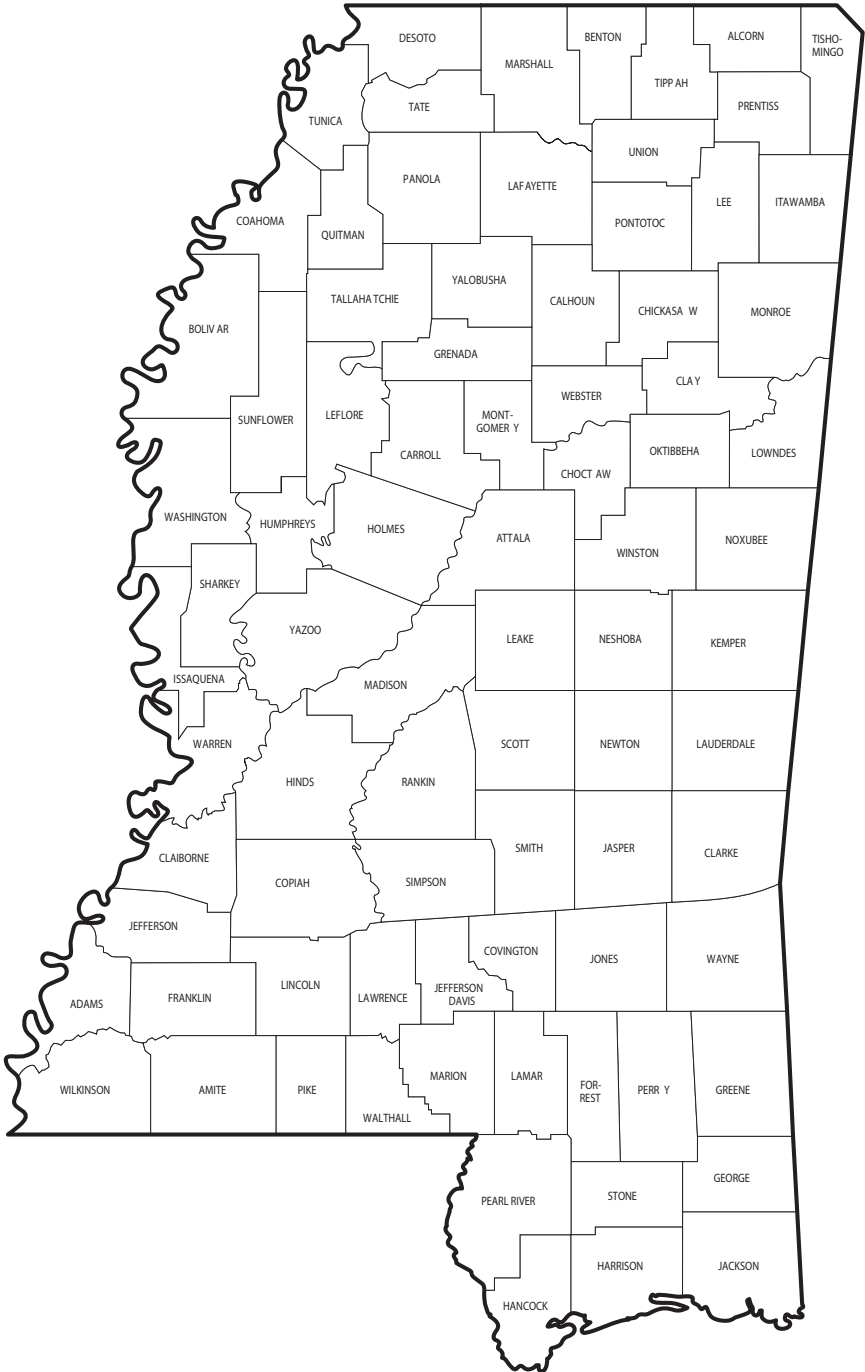

County Courthouses – Physical Addresses

Adams	115 S. Wall St., Natchez 39120	(601) 442-7454/(f) (601) 445-7973
Alcorn	600 Waldron St., Corinth 38834	(662) 286-7740/(f) (662) 286-7767
Amite	243 W. Main St., Liberty 39645	(601) 657-8932/(f) (601) 657-1082
Attala	100 Courthouse, Kosciusko 39090	(662) 289-1471/(f) (662) 289-7666
Benton	190 Ripley Ave., Ashland 38603	(662) 224-6310/(f) (662) 224-6312
Bolivar	First Judicial District..... 801 Main St., Rosedale 38769	(662) 759-6521/(f) (662) 759-3717
	Second Judicial District..... 200 S. Court St., Cleveland 38732	(662) 843-2061/(f) (662) 846-2943
Calhoun	103 W. Main St., Pittsboro 38951	(662) 412-3101/(f) (662) 412-3103
Carroll	First Judicial District..... Lexington St., Carrollton 38917	(662) 237-9274/(f) (662) 237-9642
	Second Judicial District..... 605 Hwy. 51 N., Vaiden 39176	(662) 464-5476/(f) (662) 464-5407
Chickasaw	First Judicial District..... 1 Pinson Sq., Courthouse Rm. 2,	(662) 456-2331/(f) (662) 456-4831
	Houston 38851	
	Second Judicial District..... 234 W. Main St., Rm. 203, Okolona 38860	(662) 447-2838/(f) (662) 447-2504
Choctaw	22 Quinn St., Ackerman 39735	(662) 285-6245/(f) (662) 285-2196
Claiborne	410 Market St., Port Gibson 39150	(601) 437-5841/(f) (601) 437-4543
Clarke	101 Archusa Ave., Quitman 39355	(601) 776-3111/(f) (601) 776-1001
Clay	205 Court St., West Point 39773	(662) 494-3384/(f) (662) 495-2057
Coahoma	115 1st St., Clarksdale 38614	(662) 624-3014/(f) (662) 624-3075
Copiah	100 Caldwell Dr., Hazlehurst 39083	(601) 894-1241/(f) (601) 894-3026
Covington	101 Main & Dogwood, Collins 39428	(601) 765-6506/(f) (601) 765-5012
DeSoto	2535 Hwy. 51 S., Hernando 38632	(662) 429-1325/(f) (662) 449-1416
Forrest	630 Main St., Hattiesburg 39403	(601) 582-3213/(f) (601) 545-6065
Franklin	36 Main St. E., Meadville 39653	(601) 384-3833/(f) (601) 384-4349
George	355 Cox St., Ste. C, Lucedale 39452	(601) 947-4881/(f) (601) 947-8804
Greene	400 Main St., Leakesville 39451	(601) 394-2379/(f) (601) 394-2334
Grenada	59 Green St., Ste. 8, Grenada 38901	(662) 226-1941/(f) (662) 227-2865
Hancock	152 Main St., Bay St. Louis 39520	(228) 467-5265/(f) (228) 467-2779
Harrison	First Judicial District..... 1801 23rd Ave., Gulfport 39501	(228) 865-4145/(f) (228) 865-4099
	Second Judicial District..... 730 Dr. Martin Luther King Jr. Blvd.,	(228) 435-8233/(f) (228) 435-8270
	Biloxi 39530	
Hinds	First Judicial District..... 407 E. Pascagoula, Jackson 39201	(601) 968-6628/(f) (601) 973-5547
	Second Judicial District..... 121 W. Main St., Raymond 39154	(601) 857-8038/(f) (601) 857-0535
Holmes	1 Courthouse Sq., Lexington 39095	(662) 834-2476/(f) (662) 834-3870
Humphreys	102 Castleman St., Belzoni 39038	(662) 247-3065/(f) (662) 247-3906
Issaquena	129 Court St., Mayersville 39113	(662) 873-2761/(f) (662) 873-2001
Itawamba	201 W. Main St., Fulton 38843	(662) 862-3511/(f) (662) 862-4066
Jackson	3104 Magnolia, Pascagoula 39567	(228) 769-3040/(f) (228) 769-3180
Jasper	First Judicial District..... 1782 Hwy. 503, Paulding 39348	(601) 727-4971/(f) (601) 727-4475
	Second Judicial District..... 27 West 8th Ave., Bay Springs 39422	(601) 764-2245/(f) (601) 764-3078
Jefferson	1483 Main St., Fayette 39069	(601) 786-3422/(f) (601) 786-9676
Jefferson Davis	2335 Columbia Ave., Prentiss 39474	(601) 792-4231/(f) (601) 792-4957
Jones	First Judicial District..... 101 N. Court St., Ellisville 39437	(601) 477-8538/(f) (601) 477-8539
	Second Judicial District..... 415 N. 5th Ave., Laurel 39440	(601) 425-2556/(f) (601) 399-4774
Kemper	123 Main St., DeKalb 39328	(601) 743-2224/(f) (601) 743-4173
Lafayette	1 Courthouse Sq., Ste. 101, Oxford 38655	(662) 234-4951/(f) (662) 236-0238
Lamar	403 Main St., Purvis 39475	(601) 794-8504/(f) (601) 794-3905
Lauderdale	500 Constitution Ave., Meridian 39301	(601) 482-9731/(f) (601) 482-9734
Lawrence	817 Broad St., Monticello 39654	(601) 587-4791/(f) (601) 587-0750
Leake	Court Square, Main St., Carthage 39051	(601) 267-8357/(f) (601) 267-8889
Lee	200 Jefferson, Tupelo 38804	(662) 841-9024/(f) (662) 680-6079
Leflore	310 W. Market, Greenwood 38930	(662) 453-1435/(f) (662) 455-1278
Lincoln	301 S. First St., Brookhaven 39601	(601) 835-3435/(f) (601) 835-3482
Lowndes	505 2nd Ave. N., Columbus 39701	(662) 329-5900/(f) (662) 329-5935
Madison	128 W. North St., Canton 39046	(601) 859-4365/(f) (601) 859-8555
Marion County	250 Broad St., Ste. 1, Columbia 39429	(601) 736-8246/(f) (601) 731-6344
Marshall	128 E. Van Dorn Ave., Holly Springs 38635	(662) 252-3434/(f) (662) 252-5951

County Courthouses – Physical Addresses

Monroe	301 S. Chestnut St., Aberdeen 39730	(662) 369-8695/(f) (662) 369-3684
Montgomery	614 Summit St., Winona 38967	(662) 283-4161/(f) (662) 283-2233
Neshoba	401 E. Beacon St., Ste. 110	(601) 635-2368/(f) (601) 650-3997
	Philadelphia 39350	
Newton	92 Broad St., Decatur 39327	(601) 635-2368/(f) (601) 635-3210
Noxubee	505 S. Jefferson St., Macon 39341	(662) 726-5737/(f) (662) 726-6041
Oktibbeha	108 W. Main St., Starkville 39759	(662) 323-1356/(f) (662) 323-1400
Panola	First Judicial District	215 S. Pocahontas St., Sardis 38666
	Second Judicial District	151 Public Sq., Batesville 38606
Pearl River	200 S. Main St., Poplarville 39470	(601) 403-2300/(f) (601) 403-2327
Perry	103 Main St., New Augusta 39462	(601) 964-8663/(f) (601) 964-8740
Pike	218 East Bay St., Magnolia 39652	(601) 783-2581/(f) (601) 783-6322
Pontotoc	11 E. Washington St., Pontotoc 38863	(662) 489-3908/(f) (662) 489-3940
Prentiss	101 N. Main St., Booneville 38829	(662) 728-4611/(f) (662) 728-2006
Quitman	220 Chestnut St., Marks 38646	(662) 326-8003/(f) (662) 326-8004
Rankin	215 E. Government St., Brandon 39042	(601) 825-1466/(f) (601) 825-1465
Scott	100 E. 1st St., Forest 39074	(601) 469-3601/(f) (601) 469-5188
Sharkey	120 Locust St., Rolling Fork 39159	(662) 873-2755/(f) (662) 873-6045
Simpson	100 Court Ave., Ste. 2, Mendenhall 39114	(601) 847-2474/(f) (601) 847-4011
Smith	123 Main St., Raleigh 39153	(601) 782-4751/(f) (601) 782-4007
Stone	323 Cavers Ave., Wiggins 39577	(601) 928-5246/(f) (601) 928-5248
Sunflower	200 Main St., Indianola 38751	(662) 887-1252/(f) (662) 887-7077
Tallahatchie	First Judicial District	#1 Court Square, Charleston 38921
	Second Judicial District	#1 Main St., Sumner 38957
Tate	201 Ward St., Senatobia 38668	(662) 562-5211/(f) (662) 562-7486
Tippah	102-A N. Main, Ripley 38663	(662) 837-7370/(f) (662) 837-1030
Tishomingo	1008 Battleground Dr., Iuka 38852	(662) 423-7026/(f) (662) 423-1667
Tunica	1300 School St., Tunica 38676	(662) 363-2842/(f) (662) 363-2413
Union	114 E. Bankhead St., New Albany 38652	(662) 534-1910/(f) (662) 534-2059
Walthall	200 Ball Ave., Tylertown 39667	(601) 876-5677/(f) (601) 876-4077
Warren	1009 Cherry St., Vicksburg 39181	(601) 636-3961/(f) (601) 630-4100
Washington	900 Washington Ave., Greenville 38702	(662) 378-2747/(f) (662) 334-2698
Wayne	609 Azalea Dr., Waynesboro 39367	(601) 735-1171/(f) (601) 735-6261
Webster	16 East Fox Ave., Eupora 39744	(662) 258-6287/(f) (662) 258-7686
Wilkinson	525 Main St., Woodville 39669	(601) 888-6697/(f) (601) 888-6984
Winston	113 W. Main St., Louisville 39339	(662) 773-3581/(f) (662) 773-7192
Yalobusha	First Judicial District	14400 Main St., Coffeeville 38922
	Second Judicial District	205 Blackmur Dr., Water Valley 38965
Yazoo	211 E. Broadway, Yazoo City 39194	(662) 746-1872/(f) (662) 716-0113

ADAMS COUNTY

NATCHEZ

Named for President John Adams • Formed: 1716

Area: 486.4 square miles • Population: 31,737

Board Attorney	Scott Slover	314 State St., Natchez 39120	(601) 442-0075 (f) (601) 442-9896
Chancery Clerk	Brandi B. Lewis.....	115 South Wall St., Natchez 39120	(601) 446-6684 (f) (601) 445-7913
Chancery Court Judges			
District 17	E. Vincent Davis.....	115 South Wall St., Natchez 39120	(601) 442-7454 (f) (601) 445-7973
District 17	George Ward.....	115 South Wall St., Natchez 39120	(601) 442-7454 (f) (601) 445-7973
Circuit Clerk	Edward C. (Eddie) Walker.....	115 South Wall St., Natchez 39120	(601) 446-6326 (f) (601) 445-7955
Circuit Court Judges			
District 6	Lillie Blackmon Sanders ...	115 South Wall St., Natchez 39120	(601) 445-7933 (f) (601) 445-2369
District 6	Debra W. Blackwell	115 South Wall St., Natchez 39120	(601) 442-8363 (f) (601) 445-7954
Constables			
North District	Willie Jones	114 S. Wall St., Natchez 39120.....	(601) 442-0199
South District	Adam Kirk.....	114 S. Wall St., Natchez 39120.....	(601) 442-0199
Coroner	James E. Lee.....	140 East Franklin St., Natchez 39120	(601) 304-7829 (f) (601) 445-7975
County Administrator	Joe Murray	314 State St., Natchez 39120	(601) 445-7934 (f) (601) 304-8088
County Court Judge	Walt Brown	115 South Wall St., Natchez 39120	(601) 445-7933 (f) (601) 445-2369
County Prosecuting Attorney	Bryan H. Callaway.....	P.O. Box 217, Natchez 39121	(601) 445-8833 (f) (601) 442-5447
District Attorney	Ronnie Harper.....	307 Market St., Ste. U1, Natchez 39120	(601) 445-4099 (f) (601) 445-7947
Election Commissioners (601) 445-7907/(f) (601) 304-8080			
District 1	Tracy Meng Gaude	207 A. Union St., Natchez 39120	
District 2	Larry E. Gardner.....	#2 Summerfield Pl., Natchez 39120	
District 3	Frances T. Bailey	202 Sgt Henry L. Brown Dr., Natchez 39120	
District 4	Shelly (Shirley) F. Frazier ..	105 Bluebird Dr., Natchez 39120	
District 5	Alma Fletcher.....	102 Crown Court Dr., Natchez 39120	
Justice Court Clerk	Audrey Bailey	114 South Wall St., Natchez 39120	(601) 442-0199 (f) (601) 445-7902
Justice Court Judges			
North District	Patricia F. Dunmore.....	114 South Wall St., Natchez 39120	(601) 442-0199 (f) (601) 445-7902
South District	Eileen M. Maher	114 South Wall St., Natchez 39120	(601) 442-0199 (f) (601) 445-7902
Sheriff	Travis Lamont Patten.....	306 State St., Natchez 39120	(601) 442-2752 (f) (601) 442-2911
Superintendent of Education	Fred T. Butcher	P.O. Box 1188, Natchez 39121.....	(601) 442-0212 (f) (601) 445-2818
Supervisors			
District 1	Mike Lazarus	314 State St., Natchez 39120	(601) 442-2431 (f) (601) 304-8088
District 2	David Carter	314 State St., Natchez 39120	(601) 442-2431 (f) (601) 304-8088
District 3	Angela Gibson Hutchins ...	314 State St., Natchez 39120	(601) 442-2431 (f) (601) 304-8088
District 4	Ricky Gray	314 State St., Natchez 39120	(601) 442-2431 (f) (601) 304-8088
District 5	Calvin Butler.....	314 State St., Natchez 39120	(601) 442-2431 (f) (601) 304-8088
Tax Assessor	Reynolds Atkins.....	115 South Wall St., Natchez 39120	(601) 442-6732 (f) (601) 445-7963
Tax Collector	Peter Burns Jr.	115 South Wall St., Natchez 39120	(601) 442-8601 (f) (601) 445-7909

ALCORN COUNTY

CORINTH

Named for Governor James L. Alcorn of Mississippi • Formed: 1870

Area: 401.3 square miles • Population: 37,380

Board Attorney	Bill Davis	511 N. Franklin St., Corinth 38835	(662) 396-4808 (f) (662) 396-4805
Chancery Clerk	Greg Younger	P.O. Box 69, Corinth 38835-0069	(662) 286-7700 (f) (662) 286-7706
Chancery Court Judges			
District 1	Jacqueline Mask	P.O. Box 7395, Tupelo 38802.....	(662) 432-2130
District 1	Michael Malski	P.O. Box 543, Amory 38821.....	(662) 305-3204
District 1	Stephen T. Bailey	P.O. Box 7395 Tupelo 38802	(662) 432-2130
District 1	Bradley D. Tennison	P.O. Box 118, Booneville 38829	(662) 728-2366
Circuit Clerk	Joe Caldwell.....	P.O. Box 430, Corinth 38835-0430	(662) 286-7740 (f) (662) 286-7767
Circuit Court Judges			
District 1	Kelly Mims	P.O. Drawer 1100, Tupelo 38802.....	(662) 432-2360
District 1	Paul S. Funderburk	P.O. Drawer 1100, Tupelo 38802.....	(662) 432-2360
District 1	James L. Roberts Jr.....	P.O. Drawer 1100, Tupelo 38802.....	(662) 432-2360
District 1	John R. White	P.O. Drawer 1100, Tupelo 38802.....	(662) 432-2360
Constables			
Post 1	Johnny Butler	P.O. Box 226, Corinth 38834	(662) 286-7776
Post 2	Wayne Duncan	P.O. Box 226, Corinth 38834	(662) 286-7776
Coroner	Jay H. Jones	4 Eagle Dr., Corinth 38834	(662) 284-6470
County Administrator	Greg Younger	P.O. Box 69, Corinth 38835	(662) 286-7702 (f) (662) 286-7706
County Prosecuting Attorney	Bob Moore	P.O. Box 1990, Corinth 38835	(662) 286-7739
District Attorney	John Weddle.....	P.O. Box 7237, Tupelo 38802.....	(662) 432-2800 (f) (662) 432-2831
Election Commissioners			
District 1	Bobby McDaniel	25 CR 105, Corinth 38834	
District 2	John H. Peebles	38 CR 260, Glen 38846	
District 3	Kim M. Ratliff.....	P.O. Box 1052, Corinth 38835	
District 4	Sandy Coleman Mitchell.....	95 CR 633, Corinth 38834	
District 5	Wendell Dixon	313 CR 760, Corinth 38834	
Justice Court Clerk	Briony Mitchell	P.O. Box 226, Corinth 38835-0226	(662) 286-7776 (f) (662) 286-2157
Justice Court Judges			
Post 1	Jerry Gifford.....	P.O. Box 226, Corinth 38835	(662) 286-7777
Post 2	Jimmy McGee.....	P.O. Box 226, Corinth 38835-0226	(662) 286-7777 (f) (662) 286-2157
Sheriff	Ben Caldwell.....	2833 S. Harper Rd., Corinth 38834	(662) 286-5521
Superintendent of Education	Larry Mitchell	P.O. Box 1420, Corinth 38835-1420	(662) 286-5591 (f) (662) 286-7766
Supervisors			
District 1	Lowell Hinton	P.O. Box 69, Corinth 38835-0069	(662) 286-7707 (f) (662) 286-7065
District 2	James Voyles	P.O. Box 69, Corinth 38835-0069	(662) 286-7707 (f) (662) 286-7065
District 3	Tim Mitchell.....	P.O. Box 69, Corinth 38835-0069	(662) 286-7707 (f) (662) 286-7065
District 4	Steve Glidewell.....	P.O. Box 69, Corinth 38835-0069	(662) 286-7707 (f) (662) 286-7065
District 5	Jimmy Tate Waldon	P.O. Box 69, Corinth 38835-0069	(662) 286-7707 (f) (662) 286-7065
Tax Assessor	Kenneth Brawner.....	P.O. Box 179, Corinth 38835-0179	(662) 286-7733 (f) (662) 286-2548
Tax Collector	Larry Ross	P.O. Box 190, Corinth 38835-0190	(662) 286-7750 (f) (662) 286-5713

AMITE COUNTY

LIBERTY

Named for the Indian word which means “friendly river” • Formed: 1817
Area: 731.6 square miles • Population: 12,629

Board Attorney	Reggie Jones.....	P.O. Box 436, Liberty 39645.....	(601) 657-4113 (f) (601) 657-4802
Chancery Clerk	Jana Causey.....	P.O. Box 680, Liberty 39645.....	(601) 657-8022 (f) (601) 657-8288
Chancery Court Judges			
District 4.....	Debra K. Halford.....	P.O. Box 575, Meadville 39653.....	(601) 384-3833 (f) (601) 384-4349
District 4.....	Wayne Smith.....	P.O. Box 524, Liberty 39645.....	(601) 657-8588 (f) (601) 657-8688
Circuit Clerk	Debbie Kirkland.....	P.O. Box 312, Liberty 39645.....	(601) 657-8932 (f) (601) 657-1082
Circuit Court Judges			
District 6.....	Lillie Blackmon Sanders.....	115 South Wall St., Natchez 39120.....	(601) 445-7933
District 6.....	Debra W. Blackwell.....	115 South Wall St., Natchez 39120.....	(601) 442-8363
Constables			
District 1.....	Murry Toney.....	P.O. Box 362, Liberty 39645.....	(601) 684-7712
District 2.....	Jerry (Bruce) Bates.....	4433 Spears Rd., Liberty.....	(601) 657-8343
Coroner	William C. (Cam) Sharp.....	4342 E. Newman Rd., Liberty 39645.....	(601) 567-2502
County Comptroller	Cindy Wilkinson.....	P.O. Box 680, Liberty 39645.....	(601) 657-8733 (f) (601) 657-8288
County Prosecuting Attorney	Sara Hemphill.....	P.O. Box 43, Liberty 39645.....	(601) 657-4801 (f) (601) 657-4802
District Attorney	Ronnie Harper.....	307 Market St., Natchez 39120.....	(601) 445-4099 (f) (601) 445-7947
Election Commissioners			
District 1.....	Annete Wicker.....	4947 Farmer Rd., Smithdale 39664	
District 2.....	Vergia Tobias Bradley.....	3013 County Farm Rd., Liberty 39645	
District 3.....	Robbie Arnold.....	1963 Nebo Rd., Gloster 39638	
District 4.....	Jeanne Williams.....	5591 MS Hwy. 24, Liberty 39645	
District 5.....	Frank Noto.....	5656 Bean Rd., Liberty 39645	
Justice Court Clerk	Melanie Netterville.....	P.O. Box 362, Liberty 39645.....	(601) 657-4527 (f) (601) 657-8604
Justice Court Judges			
District 1.....	Roger Arnold.....	P.O. Box 362, Liberty 39645.....	(601) 657-4527 (f) (601) 657-8604
District 2.....	Gloria Perry.....	P.O. Box 362, Liberty 39645.....	(601) 657-4527 (f) (601) 657-8604
Sheriff	Tim Wroten.....	P.O. Box 208, Liberty 39645.....	(601) 657-8057 (f) (601) 657-4199
Superintendent of Education	Scotty Whittington.....	P.O. Box 378, Liberty 39645.....	(601) 657-4361 (f) (601) 657-4291
Supervisors			
District 1.....	Warren Leake.....	3040 McLain Ln., Liberty 39645.....	(601) 657-1024 (f) (601) 657-8288
District 2.....	Will L. Powell.....	2098 Street Rd., Liberty 39645.....	(601) 657-5782 (f) (601) 657-8288
District 3.....	J. P. (Jackie) Whittington.....	3162 Hunter Ln., Gloster 39638.....	(601) 225-4734 (f) (601) 657-8288
District 4.....	Melvin Quin (Butch) Graves.....	5020 Hughey Rd., Smithdale 39664.....	(601) 567-2495 (f) (601) 657-8288
District 5.....	Rickie Williams Jr.....	7100 Hwy. 584, Osyka 39657.....	(601) 248-1438 (f) (601) 657-8288
Tax Assessor	Eunice Blake.....	P.O. Box 356, Liberty 39645.....	(601) 657-8973 (f) (601) 657-1083
Tax Collector	Eunice Blake.....	P.O. Box 356, Liberty 39645.....	(601) 657-8973 (f) (601) 657-1083

ATTALA COUNTY

KOSCIUSKO

Named for Indian heroine Attala • Formed: 1833

Area: 736.9 square miles • Population: 19,163

Board Attorney	L. Scott Pickle.....	P.O. Box 701, Kosciusko 39090.....	(662) 289-8888 (f) (662) 289-8889
Chancery Clerk	Gerry Taylor.....	230 W. Washington St., Kosciusko 39090.....	(662) 289-2921 (f) (662) 289-7662
Chancery Court Judges			
District 6.....	D. Joseph Kilgore.....	P.O. Box 1006, Philadelphia 39350.....	(601) 656-1881
District 6.....	Kiley Kirk.....	P.O. Box 387, Louisville 39339.....	(662) 773-6686
Circuit Clerk	Wanda Fancher.....	100 Courthouse, Ste. 1, Kosciusko 39090.....	(662) 289-1471 (f) (662) 289-7666
Circuit Court Judges			
District 5.....	Joseph H. Loper.....	P.O. Box 616, Ackerman 39735.....	(662) 285-3818
District 5.....	George Mitchell Jr.....	P.O. Box J, Eupora 39744.....	(662) 258-3691
Constables			
East.....	Terry Ray.....	112 W. Adams St., Kosciusko 39090.....	(662) 289-5556
West.....	Willie Roby.....	112 W. Adams St., Kosciusko 39090.....	(662) 289-5556
Coroner	Sam Bell.....	3093 HWY. 19 S., Kosciusko 39090.....	(662) 674-5883
County Prosecuting Attorney	Doug Crosby.....	241 N. Madison, Kosciusko 39090.....	(662) 289-0800 (f) (662) 289-0700
District Attorney	Doug Evans.....	P.O. Box 1262, Grenada 38902-1262.....	(662) 226-8545 (f) (662) 227-9558
Election Commissioners			
District 1.....	Kay Chipley.....	4341 Attala Rd., Kosciusko 39090	
District 2.....	Annie Winters.....	26157 Hwy. 12, McCool 39108	
District 3.....	Frankie B. Farmer.....	4715 Attala Hwy. 440, West 39192	
District 4.....	Virginia Clark.....	10097 Attala Rd. 4106, Kosciusko 39090	
District 5.....	Johnnie S. Tolleson.....	907 Valley Rd., Kosciusko 39090	
Justice Court Clerk	Murllean Hogsett.....	100 Courthouse, Ste. 4, Kosciusko 39090.....	(662) 289-7272 (f) (662) 289-0105
Justice Court Judges			
East.....	Robert T. (Bob) Jordan.....	100 Courthouse, Ste. 4, Kosciusko 39090.....	(662) 289-7272
West.....	Rosie Sample.....	100 Courthouse, Ste. 4, Kosciusko 39090.....	(662) 289-7272
Sheriff	Tim Nail.....	112 W. Adams St., Kosciusko 39090.....	(662) 289-5556 (f) (662) 289-3476
Superintendent of Education	Bryan Weaver.....	100 Courthouse, Ste. 3, Kosciusko 39090.....	(662) 289-2801 (f) (662) 289-2804
Supervisors			
District 1.....	Bobby Lindsay.....	230 W. Washington St., Kosciusko 39090.....	(662) 289-2898
District 2.....	Charles Fancher.....	230 W. Washington St., Kosciusko 39090.....	(662) 289-2898
District 3.....	Steven Goss.....	230 W. Washington St., Kosciusko 39090.....	(662) 289-2898
District 4.....	Kary Ellington.....	230 W. Washington St., Kosciusko 39090.....	(662) 289-2898
District 5.....	Tim Pinkard.....	230 W. Washington St., Kosciusko 39090.....	(662) 289-2898
Tax Assessor	Brenda Williams.....	112 N. Wells St., Kosciusko 39090.....	(662) 289-5731 (f) (662) 289-7667
Tax Collector	Brenda Williams.....	112 N. Wells St., Kosciusko 39090.....	(662) 289-4711 (f) (662) 289-7667

BENTON COUNTY

ASHLAND

Named for Samuel Benton, a general in the Confederate army • Formed: 1870

Area: 408.5 square miles • Population: 8,296

Board Attorney	John S. Farese	P.O. Box 98, Ashland 38603	(662) 224-6211 (f) (662) 232-8074
Chancery Clerk	Marlene McKenzie	P.O. Box 218, Ashland 38603	(662) 224-6300 (f) (662) 224-6303
Chancery Court Judges			
District 18	Lawrence (Larry) Little	300 N. Lamar Blvd., Ste. 208, Oxford 38655	(662) 236-0232
District 18	Robert Q. Whitwell	P.O. Box 49, Oxford 38655	(662) 236-0233
Circuit Clerk	Kathy Graves.....	P.O. Box 262, Ashland 38603	(662) 224-6310 (f) (662) 224-6312
Circuit Court Judges			
District 3	Andrew K. Howorth	1 Courthouse Sq., Ste. 201, Oxford 38655....	(662) 234-3013
District 3	John A. Gregory	P.O. Box 466, Okolona 38860	(662) 447-5454
District 3	J. Kelly Luther	102 N. Main St., Ste. F., Ripley 38663	(662) 837-7884
Constables			
Northern.....	James Williams	978 Wilburn Rd., Michigan City 38647	(662) 224-6320 (f) (662) 224-6307
Southern.....	Robert Dickerson	P.O. Box 175, Hickory Flat 38633.....	(662) 333-6600 (f) (662) 224-6313
Coroner	Larry Hobson	46 Chardean Ave., Ashland 38603	(662) 471-1139 (f) (662) 224-6307
County Engineer	Cook Coggins	P.O. Box 1526, Tupelo 38801.....	(662) 841-7381 (f) (662) 844-4564
County Prosecuting Attorney	Bart Adams	108 Jefferson St., Ripley 38663	(662) 837-9976 (f) (662) 773-4746
District Attorney	Ben Creekmore.....	111 East Main St., New Albany 38652	(662) 234-3304 (f) (662) 234-0299
Election Commissioners			
District 1	Leatrice Steward Wooden	267 Steward Rd., Michigan City 38647	
District 2	Melinda Bean Thurston.....	444 Allen Corner Rd., Lamar 38642	
District 3	Charlie Walls.....	4698 Hwy. 4 W., Holly Springs 38635	
District 4	Ashley Wilkerson	4727 Pleasant Hill Rd., Ashland 38603	
District 5	Lanell Hutcheson	529 Hudspeth Rd., Hickory Flat 38633	
Justice Court Clerk	Felicia Washington	P.O. Box 152, Ashland 38603	(662) 224-6320 (f) (662) 224-6313
Justice Court Judges			
Northern.....	Brody Childers	P.O. Box 152, Ashland 38603	(662) 224-4866 (f) (662) 224-6313
Southern.....	Gary McBride	P.O. Box 152, Ashland 38603	(662) 224-6320 (f) (662) 224-6313
Sheriff	A. A. (Arnie) McMullen.....	P.O. Box 245, Ashland 38603	(662) 224-8941 (f) (662) 224-6307
Superintendent of Education	Steve Bostick	P.O. Box 247, Ashland 38603	(662) 224-6252 (f) (662) 224-3607
Supervisors			
District 1	Chris Shoup	P.O. Box 218, Ashland 38603	(662) 224-6300 (f) (662) 224-6303
District 2	James (Bubba) Griffin	P.O. Box 218, Ashland 38603	(662) 224-6300 (f) (662) 224-6303
District 3	James Lowry	P.O. Box 218, Ashland 38603	(662) 224-6300 (f) (662) 224-6303
District 4	Tommy Fortner.....	P.O. Box 218, Ashland 38603	(662) 224-6300 (f) (662) 224-6303
District 5	Ricky W. (Taterbug) Pipkin	P.O. Box 218, Ashland 38603	(662) 224-6300 (f) (662) 224-6303
Tax Assessor	Shannon Wilburn.....	P.O. Box 337, Ashland 38603	(662) 224-6315 (f) (662) 224-6303
Tax Collector	Shannon Wilburn.....	P.O. Box 337, Ashland 38603	(662) 224-6315 (f) (662) 224-6303

BOLIVAR COUNTY

ROSEDALE AND CLEVELAND

Named for Simon Bolivar, South American hero • Formed: 1836

Area: 905.7 square miles • Population: 33,768

Board AttorneyEllis Turnage	P.O. Box 216, Cleveland 38732.....	(662) 843-2811 (f) (662) 843-3972	
Chancery Clerk			
First Judicial	Brenett N. Haynes	P.O. Box 238, Rosedale 38769.....(662) 759-3762 (f) (662) 759-3467	
Second Judicial	Brenett N. Haynes	P.O. Box 789, Cleveland 38732.....(662) 843-2071 (f) (662) 846-2940	
Chancery Court Judges			
District 7	Willie J. Perkins Sr.....	P.O. Box 553, Greenwood 38935	(662) 453-1432
District 7	Catherine Farris Carter	P.O. Box 1787, Cleveland 38732.....	(662) 843-2111
District 7	W. M. Sanders.....	P.O. Box 473, Greenwood 38935	(662) 451-7289
Circuit Clerk			
First Judicial	Marilyn L. Kelly	P.O. Box 205, Rosedale 38769.....	(662) 759-6521 (f) (662) 759-3717
Second Judicial	Marilyn L. Kelly	P.O. Box 670, Cleveland 38732.....	(662) 843-2061 (f) (662) 846-2943
Circuit Court Judges			
District 11	Albert B. Smith III	P.O. Drawer 478, Cleveland 38732.....	(662) 843-3346
District 11	Linda Coleman	P.O. Box 548, Cleveland 38732.....	(662) 846-2939
District 11	Charles E. Webster	P.O. Drawer 998, Clarksdale 38614	(662) 624-3017
Constables			
District 1	Samuel K. Tolliver Sr.....	P.O. Box 1507, Cleveland 38732.....	(662) 843-4008 (f) (662) 846-6783
District 2	Joe Lee Bassie.....	P.O. Box 1507, Cleveland 38732.....	(662) 843-4008 (f) (662) 846-6783
District 3	Billy Trotter	P.O. Box 1507, Cleveland 38732.....	(662) 843-4008 (f) (662) 846-6783
Coroner	Randolph Seals	P.O. Box 127, Cleveland 38732	(662) 843-1709 (f) (662) 843-1710
County Administrator	Will Hooker.....	P.O. Box 698, Cleveland 38732-0698	(662) 846-5877 (f) (662) 846-5880
County Court Judge	Hunter Nowell	P.O. Box 188, Cleveland 38732.....	(662) 843-7175 (f) (662) 843-5337
County Engineer	Robert Eley	P.O. Box 1196, Cleveland 38732.....	(662) 843-2071
County Prosecuting Attorney	Aelicia L. Thomas.....	P.O. Box 912, Rosedale 38769.....	(662) 843-3777
District Attorney	Brenda F. Mitchell.....	P.O. Box 848, Cleveland 38732.....	(662) 843-8000 (f) (662) 846-1711
Election Commissioners			
District 1	Clotee Washington	P.O. Box 245, Pace 38764	
District 2	William (Billy) Davis	1007 Rosemary Rd., Cleveland 38732	
District 3	Sheila Perry.....	P.O. Box 597, Shelby 38774	
District 4	Yvonne Cross Hannah.....	1101 North St., Cleveland 38732	
District 5	Ora Dean Martin Jackson	P.O. Box 371, Boyle 38730	
Justice Court Clerk	Dorothy Lewis.....	P.O. Box 1507, Cleveland 38732.....	(662) 843-4008 (f) (662) 846-6783
Justice Court Judges			
District 1	Harold Ward Sr.	P.O. Box 1507, Cleveland 38732.....	(662) 843-4008
District 2	James Strait	P.O. Box 1507, Cleveland 38732.....	(662) 843-4008
District 3	Betty J. Taylor	P.O. Box 1507, Cleveland 38732.....	(662) 843-4008 (f) (662) 846-6783
Sheriff			
First Judicial	Kelvin Williams Sr.....	P.O. Box 157, Rosedale 38769.....	(662) 759-3536 (f) (662) 759-3467
Second Judicial	Kelvin Williams Sr.....	P.O. Box 539, Cleveland 38732.....	(662) 843-5378 (f) (662) 759-3467
Supervisors			
District 1	Benitha Calvin-Williams.....	P.O. Box 698, Cleveland 38732-0698	(662) 846-5877 (f) (662) 846-5880
District 2	Donny Whitten	P.O. Box 698, Cleveland 38732-0698	(662) 846-5877 (f) (662) 846-5880
District 3	Preston Billings	P.O. Box 698, Cleveland 38732-0698	(662) 846-5877 (f) (662) 846-5880
District 4	James McBride	P.O. Box 698, Cleveland 38732-0698	(662) 846-5877 (f) (662) 846-5880
District 5	Larry L. King	P.O. Box 698, Cleveland 38732-0698	(662) 846-5877 (f) (662) 846-5880
Tax Assessor			
First Judicial	Nancy J. Havens	P.O. Box 339, Rosedale 38769.....	(662) 759-6244
Second Judicial	Nancy J. Havens	P.O. Box 248, Cleveland 38732.....	(662) 843-2285 (f) (662) 846-2936
Tax Collector			
First Judicial	Nancy J. Havens	P.O. Box 339, Rosedale 38769.....	(662) 759-6244
Second Judicial	Nancy J. Havens	P.O. Box 248, Cleveland 38732.....	(662) 843-2285 (f) (662) 846-2936

CALHOUN COUNTY

PITTSBORO

Named for John C. Calhoun, Vice President of the United States • Formed: 1852

Area: 587.5 square miles • Population: 14,745

Board Attorney	Haven (Sonny) Clanton Jr.....	P.O. Box 630, Calhoun City 38916.....	(662) 628-4933 (f) (662) 628-4030
Chancery Clerk	Romona Tillman	P.O. Box 8, Pittsboro 38951.....	(662) 412-3117 (f) (662) 412-3111
Chancery Court Judges			
District 18	Lawrence (Larry) Little	300 N. Lamar Blvd., Ste. 208, Oxford 38655	(662) 236-0232
District 18	Robert Q. Whitwell	P.O. Box 49, Oxford 38655	(662) 236-0233
Circuit Clerk	Carlton Baker	P.O. Box 25, Pittsboro 38951.....	(662) 412-3101 (f) (662) 412-3103
Circuit Court Judges			
District 3	Andrew K. Howorth.....	1 Courthouse Sq., Ste. 201, Oxford 38655....	(662) 234-3013
District 3	John A. Gregory	P.O. Box 466, Okolona 38860	(662) 447-5454
District 3	J. Kelly Luther	102 N. Main St., Ste. F, Ripley 38663	(662) 837-7884
Constables			
Post 1	Jay Vanlandingham.....	P.O. Box 7, Pittsboro 38951.....	(662) 412-3135
Post 2	Benny Langford	P.O. Box 7, Pittsboro 38951.....	(662) 412-3135
Coroner	Jerry Wayne Fleming	922 N. Main St., Calhoun City 38916	(662) 628-4810
County Prosecuting Attorney	Tina Dugard Scott	P.O. Box 1545, Calhoun City 38916	(662) 628-5440 (f) (662) 628-5450
District Attorney	Ben Creekmore.....	111 East Main St., New Albany 38652	(662) 234-3304 (f) (662) 234-0299
Election Commissioners			
District 1	Bernadette Coleman	110 Raymond St., Calhoun City 38916	
District 2	Jerry L. Brasher.....	51 CR 151, Bruce 38915	
District 3	L. Faye Morris	768 Hwy. 32 W., Water Valley 38965	
District 4	Phillip Lucius.....	P.O. Box 7, Derma 38839	
District 5	Robert Lee Easley	31 CR 462, Calhoun City 38916	
Justice Court Clerk	Tracy McGuirt	P.O. Box 7, Pittsboro 38951.....	(662) 412-3134
Justice Court Judges			
Post 1	Mark Ferguson	P.O. Box 7, Pittsboro 38951.....	(662) 412-3134
Post 2	Jimmy Vance.....	P.O. Box 7, Pittsboro 38951.....	(662) 412-3134
Sheriff	Greg Pollan	P.O. Box 158, Pittsboro 38951.....	(662) 412-3149 (f) (662) 412-3197
Superintendent of Education	Lisa Langford	119 W. Main St., Pittsboro 38951	(662) 412-3152 (f) (662) 412-3157
Supervisors			
District 1	Charles Bobo	P.O. Box 36, Pittsboro 38951.....	(662) 412-3126 (f) (662) 412-3128
District 2	Homer Moore.....	P.O. Box 36, Pittsboro 38951.....	(662) 412-3126 (f) (662) 412-3128
District 3	Gwin Longest.....	P.O. Box 36, Pittsboro 38951.....	(662) 412-3126 (f) (662) 412-3128
District 4	Barney J. Wade.....	P.O. Box 36, Pittsboro 38951.....	(662) 412-3126 (f) (662) 412-3128
District 5	Tony Morgan.....	P.O. Box 36, Pittsboro 38951.....	(662) 412-3126 (f) (662) 412-3128
Tax Assessor	Bill Malone	P.O. Box 6, Pittsboro 38951.....	(662) 412-3140 (f) (662) 412-3143
Tax Collector	Bill Malone	P.O. Box 6, Pittsboro 38951.....	(662) 412-3140 (f) (662) 412-3143

CARROLL COUNTY

CARROLLTON AND VAIDEN

Named for Charles Carroll, a signer of the Declaration of Independence • Formed: 1833
Area: 634.3 square miles • Population: 10,254

Board Attorney	M. Kevin Horan.....	P.O. Box 2166, Grenada 38902-2166.....	(662) 226-2185 (f) (662) 226-2127
Chancery Clerk			
First Judicial.....	Stanley Mullins.....	P.O. Box 60, Carrollton 38917.....	(662) 237-9274 (f) (662) 237-9642
Second Judicial.....	Stanley Mullins.....	P.O. Box 6, Vaiden 39176.....	(662) 464-5476 (f) (662) 464-5407
Chancery Court Judges			
District 6.....	D. Joseph Kilgore.....	P.O. Box 1006, Philadelphia 39350.....	(601) 656-1881
District 6.....	Kiley Kirk.....	P.O. Box 387, Louisville 39339.....	(662) 773-6686
Circuit Clerk			
First Judicial.....	Durward Stanton.....	P.O. Box 60, Carrollton 38917.....	(662) 237-9274 (f) (662) 237-9642
Second Judicial.....	Durward Stanton.....	P.O. Box 6, Vaiden 39176.....	(662) 464-5476 (f) (662) 464-5407
Circuit Court Judges			
District 5.....	Joseph H. Loper Jr.....	P.O. Box 616, Ackerman 39735.....	(662) 285-3818
District 5.....	George Mitchell Jr.....	P.O. Drawer J, Eupora 39744.....	(662) 258-3691
Constables			
First District.....	Joe W. Holman.....	P.O. Box 406, Carrollton 38917.....	(662) 299-5222
Second District.....	Rob Banks.....	98 CR 47, Vaiden 39176.....	(662) 897-2795 (f) (662) 464-8824
Coroner	Mark Stiles.....	P.O. Box 413, North Carrollton 38917.....	(662) 392-7225 (f) (662) 283-4719
County Prosecuting Attorney	Lori M. Bell.....	P.O. Box 623, Carrollton 38917.....	(662) 237-1117 (f) (662) 237-6860
District Attorney	Doug Evans.....	P.O. Box 1262, Grenada 38902-1262.....	(662) 226-8545 (f) (662) 227-9558
Election Commissioners			
District 1.....	April S. Neill.....	2318 CR 282, McCarley 38943.....	(662) 237-4147
District 2.....	Edward M. Corder.....	1409 CR 113, Carrollton 38917.....	(662) 455-1719
District 3.....	Carolyn Summerville.....	1928 CR 316, Carrollton 38917.....	(662) 237-9575
District 4.....	David Burkhead.....	P.O. Box 297, Carrollton 38917.....	(662) 237-6919
District 5.....	John E. Welch.....	P.O. Box 102, Vaiden 39176.....	(571) 243-6909
Justice Court Clerk			
District 1.....	Shonna McGehee.....	P.O. Box 26, Carrollton 38917.....	(662) 237-9699 (f) (662) 237-9799
District 2.....	Mary Jane King.....	P.O. Box 474, Vaiden 39176.....	(662) 464-8868 (f) (662) 464-8824
Justice Court Judges			
First District.....	Jimmy Avant.....	P.O. Box 10, Carrollton 38917.....	(662) 237-9699 (f) (662) 237-9799
Second District.....	Dorothy Branch.....	P.O. Box 474, Vaiden, 39176.....	(662) 464-8868 (f) (662) 464-8824
Sheriff	Clint Walker.....	P.O. Box 291, Carrollton 38917.....	(662) 237-9283 (f) (662) 237-6655
Superintendent of Education	Billy Joe Ferguson.....	P.O. Box 256, Carrollton 38917.....	(662) 237-9276 (f) (662) 237-9703
Supervisors			
District 1.....	Jim Neill.....	P.O. Box 60, Carrollton 38917.....	(662) 237-9274 (f) (662) 237-9642
District 2.....	Terry Brown.....	P.O. Box 60, Carrollton 38917.....	(662) 237-9274 (f) (662) 237-9642
District 3.....	Dill Tucker.....	P.O. Box 60, Carrollton 38917.....	(662) 237-9274 (f) (662) 237-9642
District 4.....	Claude Fluker.....	P.O. Box 60, Carrollton 38917.....	(662) 237-9274 (f) (662) 237-9642
District 5.....	Rickie Corley.....	P.O. Box 60, Carrollton 38917.....	(662) 237-9274 (f) (662) 237-9642
Tax Assessor			
First Judicial.....	Wilton A. Neal.....	P.O. Box 193, Carrollton 38917.....	(662) 237-9217 (f) (662) 237-4659
Second Judicial.....	Wilton A. Neal.....	P.O. Box 156, Vaiden 39176.....	(662) 464-8852 (f) (662) 464-8802
Tax Collector			
First Judicial.....	Wilton A. Neal.....	P.O. Box 193, Carrollton 38917.....	(662) 237-9217 (f) (662) 237-4659
Second Judicial.....	Wilton A. Neal.....	P.O. Box 156, Vaiden 39176.....	(662) 464-8852 (f) (662) 464-8802

CHICKASAW COUNTY

HOUSTON AND OKOLONA

Named for Chickasaw Indians (word means rebellion) • Formed: 1836

Area: 504.2 square miles • Population: 17,313

Board Attorney	Gary Carnathan	316 N Boradway St., Tupelo 38804	(662) 842-3321
Chancery Clerk			
First Judicial	Tiffany Lovvorn.....	1 Pinson Square, Houston 38851.....	(662) 456-2513 (f) (662) 456-5295
Second Judicial	Tiffany Lovvorn.....	234 W. Main St., Rm. 201, Okolona 38860 ...	(662) 447-2092 (f) (662) 447-5024
Chancery Court Judges			
District 14	Paula Drungole-Ellis.....	101 East Main St., Starkville 39759.....	(662) 323-5130
District 14	Rodney Faver	101 East Main St., Starkville 39759.....	(662) 323-5130
District 14	Joseph N. (Joe) Studdard	P.O. Box 684, Columbus 39703	(662) 329-5844
Circuit Clerk			
First Judicial	Cassandra Pulliam	1 Pinson Square, Rm. 2, Houston 38851.....	(662) 456-2331 (f) (662) 456-4831
Second Judicial	Cassandra Pulliam	234 W. Main St., Rm. 203, Okolona 38860 ...	(662) 447-2838 (f) (662) 447-2504
Circuit Court Judges			
District 3	Andrew K. Howorth.....	1 Courthouse Sq., Ste. 201, Oxford 38655....	(662) 234-3013
District 3	John A. Gregory	P.O. Box 466, Okolona 38860.....	(662) 477-5454
District 3	J. Kelly Luther	102 N. Main St., Ste. F, Ripley 38663	(662) 837-7884
Constables			
District 1	Billy Voyles.....	1 Pinson Square Rd., Houston 38851.....	(662) 456-3941 (f) (662) 448-8122
District 2	Unshay Randle.....	234 W. Main St., Rm. 207, Okolona 38860 ...	(662) 447-3402 (f) (662) 447-5020
Coroner	Michael Fowler	210 Harington St., Houston 38851.....	(662) 542-3885
County Prosecuting Attorney	Gene Barton	P.O. Box 147, Okolona 38860	(662) 447-2522
District Attorney	Ben Creekmore.....	111 East Main St., New Albany 38652	(662) 234-3304 (f) (662) 234-0299
Election Commissioners			
District 1	Brenda Crawford	123 Okolona Cut-Off Rd., Houston 38851	
District 2	Judy Hill	1095 Hwy. 341, Woodland 39776	
District 3	Laketra Cox	1211 CR 54, Shannon 38868	
District 4	Donnette Darnell.....	207 Murphy St., Okolona 38860	
District 5	Penney Nichols	502 Country Club Rd., Houston 38851	
Justice Court Clerks			
Post 1	Glenda Dixon	1 Pinson Square, Houston 38851.....	(662) 456-3941 (f) (662) 448-8122
Post 2	Sue Gann	234 W. Main St., Rm. 207, Okolona 38860 ...	(662) 447-3402 (f) (662) 447-5020
Justice Court Judges			
Post 1	Garry Turner	1 Pinson Square Rd., Houston 38851.....	(662) 456-3941 (f) (662) 448-8122
Post 2	Judy Posey	234 W. Main St., Rm. 207, Okolona 38860 ...	(662) 447-3402 (f) (662) 447-5020
Sheriff	James Meyers	130 Lancaster Cir., Houston 38851	(662) 456-2339 (f) (662) 456-5291
Superintendent of Education	Betsy A. Collums.....	P.O. Box 480, Houlika 38850	(662) 568-3333
Supervisors			
District 1	Anderson McFarland	1 Pinson Square Rd., Houston 38851.....	(662) 456-2513 (f) (662) 456-5295
District 2	Bill Blissard	1 Pinson Square Rd., Houston 38851.....	(662) 456-2513 (f) (662) 456-5295
District 3	Russell Earl Brooks.....	1 Pinson Square Rd., Houston 38851.....	(662) 456-2513 (f) (662) 456-5295
District 4	Jerry Hall.....	1 Pinson Square Rd., Houston 38851.....	(662) 456-2513 (f) (662) 456-5295
District 5	James R. King	1 Pinson Square Rd., Houston 38851.....	(662) 456-2513 (f) (662) 456-5295
Tax Assessor			
First Judicial	Sue Ard	1 Pinson Square, Rm. 3, Houston 38851.....	(662) 456-3327 (f) (662) 456-5496
Second Judicial	Sue Ard	234 W. Main St., Rm. 204, Okolona 38860 ...	(662) 447-2242 (f) (662) 447-5022
Tax Collector			
First Judicial	Sue Ard	1 Pinson Square, Rm. 3, Houston 38851.....	(662) 456-3327 (f) (662) 456-5496
Second Judicial	Sue Ard	234 W. Main St., Rm. 204, Okolona 38860 ...	(662) 447-2242 (f) (662) 447-5022

CHOCTAW COUNTY

ACKERMAN

Named for Choctaw Indians (word means “separation”)
Formed: 1833 • Area: 419.7 square miles • Population 8,294

Board Attorney	Kacey Young.....	P.O. Box 250, Ackerman 39735	(662) 285-6329 (f) (662) 285-3444
Chancery Clerk	Steve Montgomery.....	P.O. Box 250, Ackerman 39735	(662) 285-6329 (f) (662) 285-3444
Chancery Court Judges			
District 6	D. Joseph Kilgore	P.O. Box 1006, Philadelphia 39350.....	(601) 656-1881
District 6	Kiley Kirk.....	P.O. Box 387, Louisville 39339.....	(662) 773-6686
Circuit Clerk	Amy Burdine.....	P.O. Box 34, Ackerman 39735	(662) 285-6245 (f) (662) 285-2196
Circuit Court Judges			
District 5	Joseph H. Loper Jr.	P.O. Box 616, Ackerman 39735	(662) 285-3818 (f) (662) 285-3160
District 5	George Mitchell Jr.....	P.O. Box 721, Kosciusko 39090.....	(662) 258-3691
Constables			
Post 1	Thomas Raybourn	1040 Bright Rd., Ackerman 39735	(662) 285-3599 (f) (662) 285-9039
Post 2	Chris Coleman	P.O. Box 1308, Ackerman 39735	(662) 285-3599 (f) (662) 285-9039
Coroner	Keith Coleman	303 N. Commerce St., Ackerman 39735	(662) 285-8804 (f) (662) 285-2658
County Engineer	Marty Crowder	P.O. Box 1209, Ackerman 39735	(662) 285-2062 (f) (662) 285-2618
County Prosecuting Attorney	Kevin Null	P.O. Box 756, Ackerman 39735	(662) 285-3880 (f) (662) 285-3073
District Attorney	Doug Evans	P.O. Box 1262, Grenada 38902-1262	(662) 226-8545 (f) (662) 227-9558
Election Commissioners			
District 1	Juliette Ashford.....	P.O. Box 34, Ackerman 39735	
District 2	Sharon Brooks	650 Blythe Creek Rd., Mariston 39752	
District 3	Dorothy Anderson	2680 MS Hwy. 407, French Camp 39745	
District 4	Willie Mae Guillory.....	P.O. Box 265, Ackerman 39735	
District 5	Wayne McLeod.....	P.O. Box 834, Ackerman 39735	
Justice Court Clerk	Heather Wood	140 Jail House Rd., Ackerman 39735	(662) 285-3599 (f) (662) 285-9039
Justice Court Judges			
Post 1	William Stephenson	140 Jail House Rd., Ackerman 39735	(662) 285-3599 (f) (662) 285-9039
Post 2	Teresa Weeks.....	140 Jail House Rd., Ackerman 39735	(662) 285-3599 (f) (662) 285-9039
Sheriff	Cloyd Halford.....	122 Jail House Rd., Ackerman 39735	(662) 285-6129 (f) (662) 285-9040
Superintendent of Education	Stewart Glen Beard Jr.	P.O. Drawer 398, Ackerman 39735	(662) 285-4022 (f) (662) 285-4049
Supervisors			
District 1	Joey Stephenson.....	P.O. Box 250, Ackerman 39735	(662) 285-6329 (f) (662) 285-3444
District 2	Greg Fondren.....	P.O. Box 250, Ackerman 39735	(662) 285-6329 (f) (662) 285-3444
District 3	Chris McIntire.....	P.O. Box 250, Ackerman 39735	(662) 285-6329 (f) (662) 285-3444
District 4	John Shumaker	P.O. Box 250, Ackerman 39735	(662) 285-6329 (f) (662) 285-3444
District 5	Eric Chambers.....	P.O. Box 250, Ackerman 39735	(662) 285-6329 (f) (662) 285-3444
Tax Assessor	Lori Power Kerr.....	P.O. Box 907, Ackerman 39735	(662) 285-6320 (f) (662) 285-9067
Tax Collector	Lori Power Kerr.....	P.O. Box 907, Ackerman 39735	(662) 285-6320 (f) (662) 285-9067

CLAIBORNE COUNTY

PORT GIBSON

Named for William C. Claiborne, Governor of Mississippi Territory • Formed: 1817
 Area: 501.4 square miles • Population 9,080

Board Attorney	Barbara Blackmon	907 Peace St., Canton 39046	(601) 859-1567 (f) (601) 859-2311
Chancery Clerk	Gloria Dotson	P.O. Box 449, Port Gibson 39150	(601) 437-4992 (f) (601) 437-3137
Chancery Court Judges			
District 17	E. Vincent Davis	115 South Wall St., Natchez 39120.....	(601) 442-7454
District 17	George Ward	115 South Wall St., Natchez 39120.....	(601) 442-7454
Circuit Clerk	Sammie Lee Good	P.O. Box 549, Port Gibson 39150	(601) 437-5841 (f) (601) 437-4543
Circuit Court Judge			
District 22	Tomika H. Irving.....	P.O. Box 278, Fayette 39069.....	(601) 786-9600
Constables			
Eastern.....	David Flowers Jr.	P.O. Box 497, Port Gibson 39150	(601) 437-4478 (f) (601) 437-3833
Western	Roosevelt Dotson Sr.	P.O. Box 497, Port Gibson 39150	(601) 437-4478 (f) (601) 437-3833
Coroner	James Mallett	P.O. Box 219, Port Gibson 39150	(601) 437-4116
County Administrator	Kenneth D. Ross.....	P.O. Box 689, Port Gibson 39150	(601) 437-5216 (f) (601) 437-4430
County Prosecuting Attorney	Michael Keyton.....	P.O. Box 694, Port Gibson 39150	(601) 437-3322 (f) (601) 437-0088
County Surveyor	Grady Wayne Anderson.....	1158 Shiloh Rd., Port Gibson 39150	(601) 218-4608 (f) (601) 437-4430
District Attorney	Alexander C. Martin.....	P.O. Drawer 767, Hazlehurst 39083	(601) 894-5040 (f) (601) 894-9080
Election Commissioners(601) 617-0009(f) (601) 437-4543			
District 1	Stella Greenwood	P.O. Box 35, Port Gibson 39150	
District 2	Gustina Jackson	102 Anthony St., Port Gibson 39150	
District 3	Marvin Ratliff.....	P.O. Box 684, Port Gibson 39150	
District 4	Vernester L. Watts	1114 Lemon Rd., Hermanville 39086	
District 5	Rita Farmer.....	P.O. Box 874, Port Gibson 39150	
Justice Court Clerk	Armetrice Ward.....	P.O. Box 497, Port Gibson 39150	(601) 437-4478 (f) (601) 437-3833
Justice Court Judges			
Eastern.....	Mary C. Curry	P.O. Box 296, Port Gibson 39150	(601) 437-4478 (f) (601) 437-4430
Western	Nickita S. Banks	P.O. Box 124, Port Gibson 39150	(601) 437-9005 (f) (601) 437-9015
Sheriff	Frank Davis	P.O. Box 427, Port Gibson 39150	(601) 437-5161 (f) (601) 437-3824
Superintendent of Education	Dr. Annie Kilcrease.....	404 Market St., Port Gibson 39150.....	(601) 437-4232 (f) (601) 437-4409
Supervisors			
District 1	Marie Clark.....	P.O. Box 689, Port Gibson 39150	(601) 437-5216 (f) (601) 437-4430
District 2	Kenneth R. Davis	P.O. Box 689, Port Gibson 39150	(601) 437-5216 (f) (601) 437-4430
District 3	Lonnie O'Quinn.....	P.O. Box 689, Port Gibson 39150	(601) 437-5216 (f) (601) 437-4430
District 4	Ronald Shoulders.....	P.O. Box 689, Port Gibson 39150	(601) 437-5216 (f) (601) 437-4430
District 5	Daniel L. Porter.....	P.O. Box 689, Port Gibson 39150	(601) 437-5216 (f) (601) 437-4430
Tax Assessor	Diane T. Davaul.....	P.O. Box 469, Port Gibson 39150	(601) 437-5591 (f) (601) 437-4430
Tax Collector	Diane T. Davaul.....	P.O. Box 469, Port Gibson 39150	(601) 437-5591 (f) (601) 437-3419

CLARKE COUNTY

QUITMAN

Named for Judge Joshua Clarke, first Chancellor of the State of Mississippi
Formed: 1833 • Area: 693.4 square miles • Population 16,299

Board Attorney	Greg Snowden	P.O. Box 3807, Meridian 39303-3807	(601) 693-5700
Chancery Clerk	Angie Wade Chisholm	P.O. Box 689, Quitman 39355	(601) 776-2126 (f) (601) 776-2756
Chancery Court Judges			
District 12	Larry Primeaux	P.O. Box 5165, Meridian 39302.....	(601) 482-9729
District 12	Charles E. (Charlie) Smith	P.O. Box 386, Meridian 39302.....	(601) 482-9729
Circuit Clerk	Beth Doggett Jordan.....	P.O. Box 216, Quitman 39355	(601) 776-3111 (f) (601) 776-1001
Circuit Court Judges			
District 10	Charles W. Wright Jr.....	P.O. Box 1677, Meridian 39302.....	(601) 482-9741
District 10	Robert T. (Bo) Bailey	P.O. Box 86, Meridian 39302.....	(601) 482-9741
Constables			
Place 1	Beverly Trotter	122 Loretta Dr., Quitman 39355	(601) 776-5371 (f) (601) 776-1014
Place 2	Ryan Evans.....	P.O. Box 266, Quitman 39355	(601) 616-7597 (f) (601) 776-1014
Coroner	Greg Fairchild	102 Mae Avenue, Quitman 39355.....	(601) 776-8974
County Administrator	Tom Henderson	P.O. Box 616, Quitman 39355	(601) 776-1012 (f) (601) 776-1013
County Prosecuting Attorney	Edward N. Kramer III.....	P.O. Box 46, Quitman 39355	(601) 776-5399 (f) (601) 776-6888
District Attorney	E. J. (Bilbo) Mitchell.....	P.O. Box 5163, Meridian 39302.....	(601) 482-9757 (f) (601) 483-0085
Election Commissioners			
District 1	Dora Sumrall McKenzie	414 CR 150, Quitman 39355	
District 2	Viola W. Davis	117 CR 2671, Shubuta 39360	
District 3	Troy A Dew	370 CR 3763, Enterprise 39330	
District 4	James W. (Bill) Avera Jr.	10359 CR 514, Meridian 39301	
District 5	Dorothy Dikes RolisonP.O. Box 163, Quitman 39355	
Justice Court Clerk	Casey West Kyle.....	P.O. Box 4, Quitman 39355	(601) 776-5371 (f) (601) 776-1014
Justice Court Judges			
Place 1	Tobey Bartee	P.O. Box 4, Quitman 39355	(601) 776-5371 (f) (601) 776-1014
Place 2	Terry Bonner.....	P.O. Box 4, Quitman 39355	(601) 776-5371 (f) (601) 776-1014
Sheriff	Todd Kemp.....	444 West Donald St., Quitman 39355	(601) 776-5252 (f) (601) 776-1025
Supervisors			
District 1	Darrick L. Marshall.....	P.O. Box 616, Quitman 39355	(601) 776-5873 (f) (601) 776-1013
District 2	Lorenzo Carter	P.O. Box 616, Quitman 39355	(601) 776-5873 (f) (601) 776-1013
District 3	Troy Smith	P.O. Box 616, Quitman 39355	(601) 776-5873 (f) (601) 776-1013
District 4	Paul Mosley	P.O. Box 616, Quitman 39355	(601) 776-5873 (f) (601) 776-1013
District 5	Mickey Long.....	P.O. Box 616, Quitman 39355	(601) 776-5873 (f) (601) 776-1013
Tax Assessor	Hope Moore Herrington.....	P.O. Drawer 69, Quitman 39355	(601) 776-6931 (f) (601) 776-5084
Tax Collector	Hope Moore Herrington.....	P.O. Drawer 69, Quitman 39355	(601) 776-6931 (f) (601) 776-5084

CLAY COUNTY

WEST POINT

Named for Henry Clay, the Kentucky statesman • Formed: 1871 as Colfax County; name changed to Clay in 1876
Area: 416 square miles • Population: 20,225

Board AttorneyAngela Turner Ford.....	P.O. Box 1500, West Point 39773.....	(662) 494-6611
		(f) (662) 494-4814
Chancery ClerkAmy Berry.....	P.O. Box 815, West Point 39773.....	(662) 494-3124
		(f) (662) 492-4059
Chancery Court Judges		
District 14.....Paula Drungole-Ellis.....	101 East Main St., Starkville 39759.....	(662) 323-5130
District 14.....Rodney Faver.....	101 East Main St., Starkville 39759.....	(662) 323-5130
District 14.....Joseph N. (Joe) Studdard.....	P.O. Box 684, Columbus 39703.....	(662) 329-5844
Circuit ClerkRobert Harrell Jr.....	P.O. Box 364, West Point 39773.....	(662) 494-3384
		(f) (662) 495-2057
Circuit Court Judges		
District 16.....James T. Kitchens Jr.....	P.O. Box 1387, Columbus 39703.....	(662) 329-5919
District 16.....Lee J. Howard.....	P.O. Box 1679, Starkville 39760.....	(662) 323-6765
District 16.....Lee S. Coleman.....	P.O. Box 226, West Point 39773.....	(662) 494-4893
Constables		
District 1.....Sherman Ivy.....	P.O. Box 674, West Point 39773.....	(662) 494-6140
		(f) (662) 494-6941
District 2.....Lewis Stafford.....	P.O. Box 674, West Point 39773.....	(662) 494-6140
		(f) (662) 494-6941
CoronerAlvin Carter Jr.....	970 Fawn Dr., West Point 39773.....	(662) 494-0565
County Prosecuting AttorneyMichelle D. Easterling.....	P.O. Box 835, West Point 39773.....	(662) 494-5184
District AttorneyScott Colom.....	P.O. Box 1044, Columbus 39703.....	(662) 329-5911
		(f) (662) 327-1854
Election Commissioners		
District 1.....Linda Ivy.....	109 Carver St., West Point 39773	
District 2.....Thomas D. (Tommy) Bryan.....	P.O. Box 1234, West Point 39773	
District 3.....Hubert Caston.....	111 S. Division St., West Point 39773	
District 4.....Sawana D. Walker.....	2647 CCC Line Rd., Prairie 39756	
District 5.....Mae W. Brewer.....	555 Brewer Rd., Pheba 39775	
Justice Court ClerkHarriett C. Bragg.....	P.O. Box 674, West Point 39773.....	(662) 494-6141
		(f) (662) 494-4034
Justice Court Judges		
District 1.....Thomas G. Hampton.....	P.O. Box 674, West Point 39773.....	(662) 494-6141
		(f) (662) 494-4034
District 2.....Chris McBryer.....	P.O. Box 674, West Point 39773.....	(662) 494-6141
		(f) (662) 494-4034
SheriffEddie Scott.....	P.O. Box 142, West Point 39773.....	(662) 494-2896
		(f) (662) 494-4034
Supervisors		
District 1.....Lynn Horton.....	P.O. Box 815, West Point 39773.....	(662) 494-3313
		(f) (662) 492-4059
District 2.....Luke Lummus.....	P.O. Box 815, West Point 39773.....	(662) 494-3313
		(f) (662) 492-4059
District 3.....R.B. Davis.....	P.O. Box 815, West Point 39773.....	(662) 494-3313
		(f) (662) 492-4059
District 4.....Shelton L. Deanes.....	P.O. Box 815, West Point 39773.....	(662) 494-3313
		(f) (662) 492-4059
District 5.....Joe D. Chandler.....	P.O. Box 815, West Point 39773.....	(662) 494-3313
		(f) (662) 492-4059
Tax AssessorPaige Lamkin.....	P.O. Box 795, West Point 39773.....	(662) 494-3432
		(f) (662) 494-7452
Tax CollectorPaige Lamkin.....	P.O. Box 795, West Point 39773.....	(662) 494-3432
		(f) (662) 494-7452

COAHOMA COUNTY

CLARKSDALE

Named for Indian word meaning “red panther” • Formed: 1836
Area: 583 square miles • Population 24,807

Board AttorneyTom Ross Jr. P.O. Box 1196, Clarksdale 38614.....	(662) 627-5251	
Chancery ClerkCarolyn B. Parham P.O. Box 98, Clarksdale 38614.....	(662) 624-3000 (f) (662) 624-3040	
Chancery Court Judges		
District 7Willie J. Perkins Sr. P.O. Box 553, Greenwood 38935	(662) 453-1432	
District 7Catherine Farris Carter	P.O. Box 1787, Cleveland 38732.....(662) 843-2111	
District 7W. M. Sanders.....	P.O. Box 473, Greenwood 38935	(662) 451-7289
Circuit ClerkDemetria Jackson	P.O. Drawer 849, Clarksdale 38614	(662) 624-3014 (f) (662) 624-3075
Circuit Court Judges		
District 11Albert B. Smith III	P.O. Drawer 478, Cleveland 38732.....	(662) 843-3346
District 11Linda Coleman.....	P.O. Box 548, Cleveland 38732.....	(662) 846-2939
District 11Charles E. Webster	P.O. Drawer 998, Clarksdale 38614.....	(662) 624-3017
Constables		
NorthJohnny R. Rybolt III	144 Ritch St., Clarksdale 38614.....	(662) 624-3060
SouthFloyd Williams	144 Ritch St., Clarksdale 38614.....	(662) 624-3060
CoronerScotty Meredith.....	P.O. Box 717, Clarksdale 38614.....	(662) 624-2236
County Court JudgeC. Kent Haney	P.O. Box 756, Clarksdale 38614	(662) 624-3036 (f) (662) 451-0516
County AdministratorMorgan Wood	P.O. Box 579, Clarksdale 38614.....	(662) 624-3028 (f) (662) 624-3029
County Prosecuting AttorneyJohn M. Sherman	203 Court St., Clarksdale 38614.....	(662) 627-5310 (f) (662) 627-6791
District AttorneyBrenda F. Mitchell.....	P.O. Box 848, Cleveland 38732.....	(662) 843-8000 (f) (662) 846-1711
Election Commissioners		
District 1Jo Ann Gates.....	2385 Moon Lake Rd., Dundee 38626	
District 2Andrew Thompson Jr.	P.O. Box 876, Clarksdale 38614	
District 3Alma C. Brown.....	10925 Hwy. 322-Bellview Rd., Clarksdale 38614	
District 4Roosevelt Noah	413 Cunningham, Clarksdale 38614	
District 5Herman Furniss	P.O. Box 147, Rena Lara 38767	
Justice Court ClerkDarlean Lake.....	144 Ritch St., Clarksdale 38614.....	(662) 624-3060
Justice Court Judges		
NorthA. Burks Rogers.....	144 Ritch St., Clarksdale 38614.....	(662) 627-2241
SouthJesse Burton	144 Ritch St., Clarksdale 38614.....	(662) 624-3060
SheriffCharles Jones.....	P.O. Box 1182, Clarksdale 38614.....	(662) 624-3081 (f) (662) 624-3035
Superintendent of EducationIlean Richards (Interim)	P.O. Box 820, Clarksdale 38614.....	(662) 624-5448 (f) (662) 624-5512
Supervisors		
District 1Paul Pearson	325 Pearson Rd., Lyon 38645.....	(662) 624-3028 (f) (662) 624-3029
District 2Pat Davis Jr.....	4500 Farrell Rd., Clarksdale 38614	(662) 302-1761 (f) (662) 624-3029
District 3Derrell Washington.....	P.O. Box 112, Jonestown 38639	(662) 902-8221 (f) (662) 624-3029
District 4Johnny Newson	433 Andrews St., Clarksdale 38614.....	(662) 627-2279 (f) (662) 624-3029
District 5Will Young.....	1820 Young Rd., Clarksdale 38614.....	(662) 902-3276 (f) (662) 621-9022
Tax AssessorHattie B. Shivers.....	P.O. Box 219, Clarksdale 38614	(662) 624-3020 (f) (662) 624-3075
Tax CollectorHattie B. Shivers.....	P.O. Box 219, Clarksdale 38614.....	(662) 624-3020 (f) (662) 624-3075

COPIAH COUNTY

HAZLEHURST

Named for Indian word meaning "calling panther" • Formed: 1823
Area: 779.2 square miles • Population: 28,797

Board AttorneyElise Munn..... P. O. Drawer 768, Hazlehurst 39083.....	(601) 894-4150 (f) (601) 894-4717
Chancery ClerkSteve Amos..... P.O. Box 507, Hazlehurst 39083	(601) 894-4101 (f) (601) 894-4081
Chancery Court Judges	
District 15Joseph Durr P.O. Box 1356, Brookhaven 39602	(601) 835-3437
Circuit ClerkEdna E. Stevens P.O. Box 467, Hazlehurst 39083	(601) 894-1241 (f) (601) 894-3026
Circuit Court Judges	
District 22Tomika H. Irving..... P.O. Box 278, Fayette 39069.....	(601) 786-9600
Constables	
Post 1.....Jimmy Dale White..... P.O. Box 798, Hazlehurst 39083	(601) 894-3218 (f) (601) 894-1676
Post 2.....Ronnie Earls..... P.O. Box 798, Hazlehurst 39083	(601) 894-3218 (f) (601) 894-1676
CoronerEllis Stuart..... 1087 Russell Rd., Wesson 39191	(601) 891-0101/(c)(601)259-0788 (f) (601) 894-1908
County EngineerRon McMasters 212 Waterford Square, Ste. 300, Madison 39110.....	(601) 605-1090
County AdministratorRonnie Barlow P.O. Box 551, Hazlehurst 39083	(601) 894-1858 (f) (601) 894-1908
County Prosecuting AttorneyElise B. Munn..... P.O. Drawer 768, Hazlehurst 39083	(601) 894-4150 (f) (601) 894-4717
District AttorneyAlexander C. Martin..... P.O. Drawer 767, Hazlehurst 39083	(601) 894-5040 (f) (601) 894-9080
Election Commissioners	
District 1Wilhelmina Jones 304 North Massengill St., Hazlehurst 39083	(601) 894-1241
District 2Frances Taylor 1013 David Britt St., Wesson 39191.....	(601) 894-1241
District 3Robert Hal Harris 123 E. Whitworth, Hazlehurst 39083	(601) 894-1241
District 4Lydia Claiborne Green .. 145 Austin Cir., Crystal Springs 39059	(601) 894-1241
District 5Beverly W. Hood 34074 Hwy 27, Crystal Springs 39059.....	(601) 894-1241
Justice Court ClerkMona Carr 121 W. Frost St., Hazlehurst 39083	(601) 894-3218 (f) (601) 894-6038
Justice Court Judges	
Post 1.....Teresa G. Bozeman P.O. Box 798, Hazlehurst 39083	(601) 892-7796 (f) (601) 894-4573
Post 2.....Vicki Bass Ramsey..... P.O. Box 798, Hazlehurst 39083	(601) 892-7796 (f) (601) 894-4573
SheriffHarold L. Jones Jr. P.O. Box 547, Hazlehurst 39083	(601) 894-3011 (f) (601) 892-2133
Superintendent of EducationRickey Clopton 254 West Gallatin St., Hazlehurst 39083.....	(601) 894-1341 (f) (601) 894-2634
Supervisors	
District 1Daryl McMillian P.O. Box 551, Hazlehurst 39083 ...	(601) 894-1858/(c) (601) 953-9901 (f) (601) 894-1908
District 2Terry Channell P.O. Box 551, Hazlehurst 39083 ...	(601) 894-1858/(c) (601) 953-9902 (f) (601) 894-1908
District 3Perry Hood P.O. Box 551, Hazlehurst 39083	(601) 894-1858/(c) (601) 953-9903 (f) (601) 894-1908
District 4Kenneth Powell..... P.O. Box 551, Hazlehurst 39083	(601) 894-1858/(c) (601) 953-9904 (f) (601) 894-1908
District 5Jimmy L. Phillips P.O. Box 551, Hazlehurst 39083 ...	(601) 894-1858/(c) (601) 953-9905 (f) (601) 894-1908
Tax AssessorTodd Mooney P.O. Box 730, Hazlehurst 39083 ...	(601) 894-2721/(c) (601) 953-9948 (f) (601) 894-3026
Tax CollectorApril S. Holloway P.O. Box 705, Hazlehurst 39083	(601) 894-2731 (f) (601) 894-3026

COVINGTON COUNTY

COLLINS

Named for General Leonard Covington, killed in War of 1812 • Formed: 1819

Area: 414.8 square miles • Population: 19,442

Board Attorney	Tommy Rogers	P.O. Box 1415, Collins 39428.....	(601) 765-8235 (f) (601) 765-8237
Chancery Clerk	Joseph L. Warren	P.O. Box 1679, Collins 39428.....	(601) 765-4242 (f) (601) 765-5016
Chancery Court Judges			
District 13	David Shoemaker.....	P.O. Box 1678, Collins 39428.....	(601) 765-8284
District 13	Gerald Martin.....	P.O. 325, Raleigh 39153	(601) 822-5017
Circuit Clerk	Melissa Duckworth.....	P.O. Box 667, Collins 39428.....	(601) 765-6506 (f) (601) 765-5012
Circuit Court Judges			
District 13	Eddie Bowen.....	P.O. Box 545, Raleigh 39153.....	(601) 782-4413
District 13	Stanley Sorey.....	P.O. Box 861, Raleigh 39153.....	(601) 782-9999
Constables			
Northern.....	Andy Graham.....	P.O. Box 665, Collins 39428.....	(601) 765-6581 (f) (601) 765-5014
Southern.....	Roger Dickens.....	P.O. Box 665, Collins 39428.....	(601) 765-6581 (f) (601) 765-5014
Coroner	Chris A. DaQuila.....	P.O. Box 1542, Collins 39428.....	(601) 765-1010 (f) (601) 765-5016
County Comptroller	Mamie (Tissy) Knight	P.O. Box 1679, Collins 39428.....	(601) 765-8605 (f) (601) 765-5016
County Engineer	Ottis Wolverton Jr.	57 Wolverton Dr., Collins 39428	(601) 765-4424
County Prosecuting Attorney	John Alan Buffington	P.O. Box 477, Prentiss 39471.....	(601) 792-4554
		P.O. Box 924, Collins 39428.....	(601) 517-1085
District Attorney	Matt Sullivan.....	100 Court Ave., Ste. 4, Mendenhall 39114 ...	(601) 847-1342 (f) (601) 847-3428
Election Commissioners			
District 1	Mary Glover Walters	302 East Main St., Seminary 39749	
District 2	Lisa Muzny.....	192 Daughton Holbrook Rd., Sumrall 39482	
District 3	Sue McCall.....	253 Hwy. 84 E., Collins 39428	
District 4	Dwight Easterling.....	70 Johnson Stewart Rd., Mount Olive 39119	
District 5	Dorothy Magee.....	242 Lilly Valley Church Rd., Mount Olive 39119	
Justice Court Clerk	Cassity Booker	P.O. Box 665, Collins 39428.....	(601) 765-6581 (f) (601) 765-5014
Justice Court Judges			
Northern.....	Bobby Wayne Mooney	P.O. Box 665, Collins 39428.....	(601) 765-6581 (f) (601) 765-5014
Southern.....	John Laz Sanford.....	P.O. Box 665, Collins 39428.....	(601) 765-6581 (f) (601) 765-5014
Sheriff	Stann Q. Smith.....	P.O. Box 545, Collins 39428.....	(601) 765-8281 (f) (601) 765-5003
Superintendent of Education	Arnetta Crosby.....	P.O. Box 1269, Collins 39428.....	(601) 765-8247 (f) (601) 765-4102
Supervisors			
District 1	Sterling Craft.....	P.O. Box 1679, Collins 39428.....	(601) 765-8605 (f) (601) 765-5016
District 2	John Holifield.....	P.O. Box 1679, Collins 39428.....	(601) 765-8605 (f) (601) 765-5016
District 3	Jimmy D. White	P.O. Box 1679, Collins 39428.....	(601) 765-8605 (f) (601) 765-5016
District 4	Guy Cecil Easterling.....	P.O. Box 1679, Collins 39428.....	(601) 765-8605 (f) (601) 765-5016
District 5	Arthur Keys.....	P.O. Box 1679, Collins 39428.....	(601) 765-8605 (f) (601) 765-5016
Tax Assessor	Cindy Aultman Sanford.....	P.O. Box 1537, Collins 39428.....	(601) 765-6402 (f) (601) 765-1052
Tax Collector	Cindy Aultman Sanford.....	P.O. Box 1537, Collins 39428.....	(601) 765-6402 (f) (601) 765-1052

DESOTO COUNTY

HERNANDO

Named for Hernando DeSoto, discoverer of the Mississippi River • Formed: 1836

Area: 496.6 square miles • Population: 170,913

Board Attorney	Tony Nowak	2545 Caffey St., Hernando 38632	(662) 429-7888 (f) (662) 429-0107
Chancery Clerk	Misty Heffner.....	P.O. Box 949, Hernando 38632	(662) 469-8005 (f) (662) 469-8308
Chancery Court Judges			
District 3	Mitchell M. Lundy Jr.	P.O. Drawer 471, Grenada 38901.....	(662) 226-1343
District 3	Percy L. Lynchard Jr.....	P.O. Box 340, Hernando 38632	(662) 469-8374
District 3	Vicki B. Daniels	P.O. Box 1104, Batesville 38606	(662) 563-8715
Circuit Clerk	Dale K. Thompson	2535 Hwy. 51 S., Rm. 201, Hernando 38632	(662) 469-8007 (f) (662) 469-8370
Circuit Court Judges			
District 17	Celeste Embrey Wilson.....	2535 Highway 51 S., Hernando 38632.....	(662) 469-8359
District 17	Smith Murphey	202 French's Alley, Senatobia 38668	(662) 560-6201
District 17	Jimmy McClure III	P.O. Box 246, Sardis 38666.....	(662) 487-2072
District 17	Gerald Chatham	P.O. Box 527, Hernando 38632	(662) 469-8314
Constables			
District 1	Lawrence Vaughn Jr.	8525 Hwy. 51 N., Southaven 38671.....	(662) 469-8026 (f) (662) 469-8825
District 2	Josh Wilson.....	8525 Hwy. 51 N., Southaven 38671.....	(662) 469-8026 (f) (662) 469-8825
District 3	Keith Combes	8525 Hwy. 51 N., Southaven 38671.....	(662) 469-8026 (f) (662) 393-5859
District 4	Bobby Holloway.....	8525 Hwy. 51 N., Southaven 38671.....	(662) 469-8026 (f) (662) 393-5859
District 5	Lee Hodge.....	8525 Hwy. 51 N., Southaven 38671.....	(662) 469-8026 (f) (662) 393-5859
Coroner	Josh Pounders.....	2272 highway 51 S. Hernando 38632	(662) 429-5057 (f) (662) 429-5126
County Administrator	Vanessa Lynchard	365 Loshers St., Hernando 38632	(662) 469-8180 (f) (662) 469-8181
County Court Clerk	Dale K. Thompson	2535 Hwy. 51 S., Rm. 201, Hernando 38632	(662) 469-8350
Voter Registration and Marriage Licenses			
County Court Judges			
Place 1	Allen B. Couch Jr.	2535 Hwy. 51 S., Hernando 38632.....	(662) 469-8317 (f) (662) 469-8318
Place 2	Craig Treadway	311 W. South St., Ste D, Hernando 38632.....	(662) 469-8336 (f) (662) 469-8337
County Engineer	Scott Young.....	P.O. Box 389, Nesbit 38651.....	(662) 469-8025 (f) (662) 469-8749
County Prosecuting Attorney	James E. Holland.....	8525 Highway 51 N., Southaven 38671	(662) 469-8026 (f) (662) 469-8825
District Attorney	John W. Champion.....	365 Loshers St., Ste. 210, Hernando 38632	(662) 469-8014 (f) (662) 469-8231
Election Commissioners			
District 1	Paul Beale.....	10099 Bethel Rd., Olive Branch 38654	
District 2	Barry Chatham	P.O. Box 898, Southaven 38671	
District 3	Danny Klein Sr.....	6986 Allen Dr., Horn Lake 38637	
District 4	Sissie Ferguson	6234 Nesbit Rd., Lake Comorant 38641	
District 5	Tina T. Hill	960 Ross Rd., Olive Branch 38654	
Justice Court Clerk	Pat Sanford	8525 Hwy. 51 N., Southaven 38671.....	(662) 469-8026 (f) (662) 469-8825
Justice Court Judges			
District 1	Kenneth Adams	8525 Hwy. 51 N., Southaven 38671.....	(662) 469-8026 (f) (662) 469-8825
District 2	Larry Vaughn	8525 Hwy. 51 N., Southaven 38671.....	(662) 469-8026 (f) (662) 469-8825
District 3	William H. Lantrip.....	8525 Hwy. 51 N., Southaven 38671.....	(662) 469-8026 (f) (662) 469-8825
District 4	Brad Russell	8525 Hwy. 51 N., Southaven 38671.....	(662) 469-8026 (f) (662) 469-8825
District 5	Karen Sanders.....	8525 Hwy. 51 N., Southaven 38671.....	(662) 469-8026 (f) (662) 469-8825
Sheriff	Bill Rasco	3091 Industrial Dr. W., Hernando 38632.....	(662) 469-8027 (f) (662) 469-8543
Superintendent of Education	Corey Uselton	5 E. South St., Hernando 38632.....	(662) 429-5271
Supervisors			
District 1	Jessie Medlin.....	365 Loshers St., Hernando 38632	(662) 469-8002 (f) (662) 469-8181
District 2	Mark Gardner	365 Loshers St., Hernando 38632	(662) 469-8002 (f) (662) 469-8181
District 3	Bill Russell.....	365 Loshers St., Hernando 38632	(662) 469-8002 (f) (662) 469-8181
District 4	Lee Caldwell	365 Loshers St., Hernando 38632	(662) 469-8002 (f) (662) 469-8181
District 5	Michael Lee	365 Loshers St., Hernando 38632	(662) 469-8002 (f) (662) 469-8181
Tax Assessor	Parker Pickle.....	365 Loshers St., Hernando 38632	(662) 469-8029 (f) (662) 469-8201
Tax Collector	Joey Treadway	365 Loshers St., Hernando 38632	(662) 469-8030 (f) (662) 469-8105

FORREST COUNTY

HATTIESBURG

Named for General Nathan Bedford Forrest, Confederate cavalry leader • Formed: 1908

Area: 470 square miles • Population: 76,330

Board Attorney	David Miller	P.O. Box 1310, Hattiesburg 39403-1310	(601) 545-6006 (f) (601) 545-6172
Chancery Clerk	Jimmy C. Havard	P.O. Box 951, Hattiesburg 39403	(601) 545-6014 (f) (601) 545-6017
Chancery Court Judges			
District 10	Rhea H. Sheldon	250 Broad St., Ste. 12, Columbia 39429	(601) 736-2220
District 10	Sheila Havard Smallwood	P.O. Box 1977, Hattiesburg 39403	(601) 545-6079
District 10	Chad Smith	P.O. Box 1977, Hattiesburg 39403	(601) 544-6079
District 10	Deborah J. Gambrell	P.O. Box 807, Hattiesburg 39403-0807	(601) 545-6028
Circuit Clerk	Gwen Wilks	P.O. Box 992, Hattiesburg 39403	(601) 582-3213 (f) (601) 545-6065
Circuit Court Judges			
District 12	Robert B. Helfrich	P.O. Box 309, Hattiesburg 39403	(601) 544-5495
District 12	Jon Mark Weathers	P.O. Box 830, Hattiesburg 39403	(601) 544-8230
Constables			
District 1	Mike Harris	700 Main St., Hattiesburg 39401	(601) 544-3136 (f) (601) 545-6114
District 2	John R. Klem	700 Main St., Hattiesburg 39401	(601) 544-3136 (f) (601) 545-6114
District 3	Jennifer Brown-Travis	700 Main St., Hattiesburg 39401	(601) 544-3136 (f) (601) 545-6114
District 4	Tommy Cook	700 Main St., Hattiesburg 39401	(601) 544-3136 (f) (601) 545-6114
Coroner	Butch Benedict Jr.	237 J. B. Horne Rd., Hattiesburg 39401	(601) 266-4057 (f) (601) 266-4480
County Administrator	Betty Carlisle.....	P.O. Box 1310, Hattiesburg 39403.....	(601) 545-6000 (f) (601) 582-5135
County Court Judge	Carol Jones Russell	P.O. Box 190, Hattiesburg 39403-0190	(601) 545-6075 (f) (601) 545-6105
County Prosecuting Attorney	Pamela Luckie Castle	P.O. Box 2037, Hattiesburg 39403.....	(601) 544-4333 (f) (601) 544-4331
District Attorney	Patricia Burchell.....	P.O. Box 166, Hattiesburg 39403-0166	(601) 545-1551 (f) (601) 545-6097
Election Commissioners			
District 1	Gentry Mordica	1454 Elks Lake Rd, Hattiesburg 39401	
District 2	Barbara S. Johnson	297 Mary Magdalene Rd., Hattiesburg 39401	
District 3	Lucretia Sug Jenkins.....	104 Third Ave., Petal 39465	
District 4	Nancy Faye Noble	200 Franklin St., Hattiesburg 39401	
District 5	Sue Polk	1209 N. 32nd Ave., Hattiesburg 39401	
Justice Court Clerk	Keitha Sparkman-Scott	700 N. Main St., Hattiesburg 39401.....	(601) 544-3163 (f) (601) 545-6114
Justice Court Judges			
District 1	Wes Curry	700 N. Main St., Hattiesburg 39401.....	(601) 544-3136 (f) (601) 545-6114
District 2	Sheila Smallwood	700 N. Main St., Hattiesburg 39401.....	(601) 544-3136 (f) (601) 545-6114
District 3	Gay Polk-Payton.....	700 N. Main St., Hattiesburg 39401.....	(601) 544-3136 (f) (601) 545-6114
District 4	Robert Davis	700 N. Main St., Hattiesburg 39401.....	(601) 544-3136 (f) (601) 545-6114
Sheriff	Billy Bob McGee	P.O. Box 747, Hattiesburg 39403.....	(601) 544-7800 (f) (601) 544-8162
Superintendent of Education	Mitchell Brian Freeman	P.O. Box 1977, Hattiesburg 39403.....	(601) 545-6055 (f) (601) 545-6054
Supervisors			
District 1	David Hogan	P.O. Box 1310, Hattiesburg 39403-1310	(601) 545-6000 (f) (601) 545-6095
District 2	Charles E. Marshall	P.O. Box 1310, Hattiesburg 39403-1310	(601) 545-6000 (f) (601) 545-6095
District 3	Burkett Ross.....	P.O. Box 1310, Hattiesburg 39403-1310	(601) 545-6000 (f) (601) 545-6095
District 4	Rod Woullard.....	P.O. Box 1310, Hattiesburg 39403-1310	(601) 545-6000 (f) (601) 545-6095
District 5	Chris Bowen.....	P.O. Box 1310, Hattiesburg 39403-1310	(601) 545-6000 (f) (601) 545-6095
Tax Assessor	Mary Ann Palmer.....	P.O. Box 1626, Hattiesburg 39403.....	(601) 545-6130 (f) (601) 545-6180
Tax Collector	Delbert Dearman.....	P.O. Box 1689, Hattiesburg 39403.....	(601) 582-8228 (f) (601) 545-6093

FRANKLIN COUNTY

MEADVILLE

Named for Benjamin Franklin, colonial statesman and philosopher • Formed: 1809

Area: 566.7 square miles • Population: 8,118

Board Attorney	William (Bill) Halford	85 Main St. W., Meadville 39653	(601) 384-2100 (f) (601) 384-2121
Chancery Clerk	Jill Jordan Gilbert	P.O. Box 297, Meadville 39653.....	(601) 384-2330 (f) (601) 384-5864
Chancery Court Judges			
District 4	Debra K. Halford	P.O. Box 575, Meadville 39653.....	(601) 384-3833 (f) (601) 384-4349
District 4.....	Wayne Smith.....	P.O. Box 575, Meadville 39653.....	(601) 657-8588 (f) (601) 657-8688
Circuit Clerk	Warren Walker	P.O. Box 267, Meadville 39653.....	(601) 384-2320 (f) (601) 384-8244
Circuit Court Judges			
District 6	Lillie Blackmon Sanders.....	115 South Wall St., Natchez 39120.....	(601) 445-7933
District 6	Debra W. Blackwell.....	115 South Wall St., Natchez 39120.....	(601) 442-8363
Constables			
District 1	Charles E. Brown	P.O. Box 365, Meadville 39653.....	(601) 384-2002 (f) (601) 384-2253
District 2	Tommy A. Myers.....	P.O. Box 365, Meadville 39653.....	(601) 384-2002 (f) (601) 384-2253
Coroner	Percy J. Peeler.....	P.O. Box 170, Meadville 39653.....	(601) 384-2963
County Prosecuting Attorney	Mary K. Williamson	P.O. Box 188, Meadville 39653.....	(601) 384-2343 (f) (601) 384-5442
District Attorney	Ronnie Harper	307 Market St., Natchez 39120.....	(601) 445-4099 (f) (601) 445-7947
Election Commissioners			
District 1	Gloria Bonds	469 Railroad Ave. NW, Roxie 39661	
District 2	Elizabeth Lazarus	P.O. Box 324, Meadville 39653	
District 3	Margie McNair	P.O. Box 318, Bude 39630	
District 4	Faye Davis Enzman	4650 Hwy 84 E., Meadville 39653	
District 5	Dona Cowart.....	1600 Chathaw Rd. SE, Smithdale 39664	
Justice Court Clerk	Gladys Wilcher	P.O. Box 365, Meadville 39653.....	(601) 384-2002 (f) (601) 384-2253
Justice Court Judges			
District 1	Rickey O'Quinn	P.O. Box 365, Meadville 39653.....	(601) 384-2002
District 2	Jerry Crane	P.O. Box 365, Meadville 39653.....	(601) 384-2002
Sheriff	James Newman	P.O. Box 396, Meadville 39653.....	(601) 384-2323 (f) (601) 384-3770
Superintendent of Education	Chris Kent	P.O. Box 605, Meadville 39653.....	(601) 384-2340 (f) (601) 384-2393
Supervisors			
District 1	Gary Cameron	P.O. Box 297, Meadville 39653.....	(601) 384-2330 (f) (601) 384-5864
District 2	David (Tubb) Southerland.....	P.O. Box 297, Meadville 39653.....	(601) 384-2330 (f) (601) 384-5864
District 3	Mike (Dirt) Hunt	P.O. Box 297, Meadville 39653.....	(601) 384-2330 (f) (601) 384-5864
District 4	Jerry L. Howell	P.O. Box 297, Meadville 39653.....	(601) 384-2330 (f) (601) 384-5864
District 5	Jimmie (Bodi) Bass.....	P.O. Box 297, Meadville 39653.....	(601) 384-2330 (f) (601) 384-5864
Tax Assessor	T. J. (Jeff) Mullins IV	P.O. Box 456, Meadville 39653.....	(601) 384-2359 (f) (601) 384-3040
Tax Collector	T. J. (Jeff) Mullins IV	P.O. Box 456, Meadville 39653.....	(601) 384-2359 (f) (601) 384-3040

GEORGE COUNTY

LUCEDALE

Named for Senator J. Z. George, lawyer, jurist, and statesman • Formed: 1910

Area: 483.6 square miles • Population: 23,303

Board Attorney	Robert Shepard	922 Manila St., Lucedale 39452.....	(601) 947-7575
Chancery Clerk	Cammie Brannan Byrd.....	355 Cox St., Ste. A, Lucedale 39452.....	(601) 947-4801 (f) (601) 947-1300
Chancery Court Judges			
District 16	Tanya Hasbrouck.....	P.O. Box 998, Pascagoula 39568-0998	(228) 769-3036
District 16	D. Neil Harris Sr.....	P.O. Box 998, Pascagoula 39568-0998	(228) 769-3034
District 16	Mark A. Maples	P.O. Box 998, Pascagoula 39568-0998	(228) 769-3035
Circuit Clerk	Chad Welford.....	355 Cox St., Ste. C, Lucedale 39452	(601) 947-4881 (f) (601) 947-8804
Circuit Court Judges			
District 19	Robert P. Krebs	P.O. Box 998, Pascagoula 39568-1959	(228) 769-3438
District 19	Kathy King Jackson.....	P.O. Box 998, Pascagoula 39568-0998	(228) 769-3244
District 19	Dale Harkey	P.O. Box 998, Pascagoula 39568-0998	(228) 769-3434
Constables			
District 1	Glen Ecroyd	2226 Fig Farm Rd., Lucedale 39452	(601) 947-5314
District 2	Stacey Dungan.....	167 B Hempstead Rd., Lucedale 39452	(601) 508-9799
Coroner	Dee Ann Miller	238 Mill St., Lucedale 39452.....	(601) 410-2875
County Prosecuting Attorney	Joey Griffin	368 Cox St., Lucedale 39452	(601) 508-0509 (f) (601) 947-2939
District Attorney	Angel Myers McIlrath	P.O. Box 1756, Pascagoula 39568-1756	(228) 769-3045 (f) (228) 769-3345
Election Commissioners			
District 1	Joanle Evans	175 Davis Wade Rd., Lucedale 39452	
District 2	Caleb R. Howell	211 Anderson Subdivision Cir., Lucedale 39452	
District 3	Alan W. Brown	4236 Barton Agricola Rd., Lucedale 39452	
District 4	Constance Lancaster.....	150 Cochran Town Rd., Lucedale 39452	
District 5	Rebecca (Becky) Berry	1188 Havens Rd., Perkinston 39573	
Justice Court Clerk	Sandra Tanner.....	368 Cox St., Lucedale 39452	(601) 947-4834 (f) (601) 947-1911
Justice Court Judges			
District 1	Mike Bullock	368 Cox St., Lucedale 39452	(601) 947-4834 (f) (601) 947-1911
District 2	Jessie Underwood	368 Cox St., Lucedale 39452	(601) 947-4834 (f) (601) 947-1911
Sheriff	Keith Havard	355 Cox St., Ste. B, Lucedale 39452	(601) 947-4811 (f) (601) 947-0233
Superintendent of Education	Pam Touchard	5152 Main St., Lucedale 39452.....	(601) 947-6993 (f) (601) 947-8805
Supervisors			
District 1	Fred A. Croom	355 Cox St., Ste. D, Lucedale 39452.....	(601) 947-7506
District 2	Kelly W. Wright	355 Cox St., Ste. D, Lucedale 39452.....	(601) 947-7506
District 3	Larry D. McDonald.....	355 Cox St., Ste. D, Lucedale 39452	(601) 947-7506
District 4	Larry Havard	355 Cox St., Ste. D, Lucedale 39452.....	(601) 947-7506
District 5	William Henry Cochran.....	355 Cox St., Ste. D, Lucedale 39452.....	(601) 947-7506
Tax Assessor	Vincent E. (Vince) Carlisle	5130 Main St., Ste. B, Lucedale 39452.....	(601) 947-7541 (f) (601) 947-6597
Tax Collector	Vincent E. (Vince) Carlisle	5130 Main St., Ste. B, Lucedale 39452.....	(601) 947-7541 (f) (601) 947-6597

GREENE COUNTY

LEAKESVILLE

Named for General Nathaniel Greene, Revolutionary War hero • Formed: 1817

Area: 718.7 square miles • Population: 14,326

Board Attorney	Roun McNeal.....	P.O. Box 667, Leakesville 39451	(601) 394-2394 (f) (601) 394-4650
Chancery Clerk	Michelle D. Eubanks	P.O. Box 610, Leakesville 39451	(601) 394-2377 (f) (601) 394-4445
Chancery Court Judges			
District 16	Tanya Hasbrouck.....	P.O. Box 998, Pascagoula 39568-0998	(228) 769-3036
District 16	D. Neil Harris Sr.....	P.O. Box 998, Pascagoula 39568-0998	(228) 769-3034
District 16	Mark A. Maples	P.O. Box 998, Pascagoula 39568-0998	(228) 769-3035
Circuit Clerk	Cecelia Bounds	P.O. Box 310, Leakesville 39451	(601) 394-2379 (f) (601) 394-2334
Circuit Court Judges			
District 19	Robert P. Krebs	P.O. Box 998, Pascagoula 39568-1959	(228) 769-3438
District 19	Kathy King Jackson.....	P.O. Box 998, Pascagoula 39568-0998	(228) 769-3244
District 19	Dale Harkey	P.O. Box 998, Pascagoula 39568-0998	(228) 769-3434
Constables			
Post 1	Ryan Walley	P.O. Box 547, Leakesville 39451	(601) 394-2347
Post 2	Shannon Busby.....	P.O. Box 547, Leakesville 39451	(601) 394-2347
Coroner	Ladd Pulliam	909 Lakeview Dr., Leakesville 39451	(601) 525-6054
County Prosecuting Attorney	Lee Turner	P.O. Box 1492, Leakesville 39451	(601) 394-5008 (f) (601) 394-2986
District Attorney	Angel Myers McIlrath	P.O. Box 1756, Pascagoula 39568-1756	(228) 769-3045 (f) (228) 769-3345
Election Commissioners			
District 1	Stacy Wilson	P.O. Box 804, Leakesville 39451	
District 2	Lisa D. Bivens.....	P.O. Box 321, State Line 39362	
District 3	Deborah Freeman Walley.....	718 Lovewell Rd., Richton 39476	
District 4	Sarah James.....	2581 Vernal River Rd., Lucedale 39452	
District 5	Terri Ware Denmark	P.O. Box 244, Neely 39461	
Justice Court Clerk	Rita Walley.....	P.O. Box 547, Leakesville 39451	(601) 394-2347 (f) (601) 394-2114
Justice Court Judges			
Post 1	Jeff Byrd.....	P.O. Box 547, Leakesville 39451	(601) 394-2347 (f) (601) 394-2114
Post 2	L. Joe Beard	P.O. Box 547, Leakesville 39451	(601) 394-2347 (f) (601) 394-2114
Sheriff	Stanley McLeod	P.O. Box 637, Leakesville 39451	(601) 394-2341 (f) (601) 394-5939
Superintendent of Education	Charles Breland	P.O. Box 1329, Leakesville 39451	(601) 394-2364 (f) (601) 394-5542
Supervisors			
District 1	Gary L. Dearman.....	P.O. Box 460, Leakesville 39451	(601) 394-2394 (f) (601) 394-4650
District 2	William M. Hill.....	P.O. Box 460, Leakesville 39451	(601) 394-2394 (f) (601) 394-4650
District 3	Jerry Mills	P.O. Box 460, Leakesville 39451	(601) 394-2394 (f) (601) 394-4650
District 4	John W. (Wayne) Barrow	P.O. Box 460, Leakesville 39451	(601) 394-2394 (f) (601) 394-4650
District 5	Harold Cook.....	P.O. Box 460, Leakesville 39451	(601) 394-2394 (f) (601) 394-4650
Tax Assessor	Mark Holder	P.O. Box 477, Leakesville 39451	(601) 394-2378 (f) (601) 394-6199
Tax Collector	Mark Holder	P.O. Box 477, Leakesville 39451	(601) 394-2378 (f) (601) 394-6199

GRENADA COUNTY

GRENADA

Named for city of Grenada, Spain • Formed: 1870

Area: 449.2 square miles • Population: 21,666

Board Attorney	Gore, Kilpatrick & Dambrino PLLC.. P.O. Box 901, Grenada 38902.....	(662) 226-1891 (f) (662) 226-2237	
Chancery Clerk	Johnny L. Hayward..... P.O. Box 1208, Grenada 38902-1208	(662) 226-1821 (f) (662) 227-2860	
Chancery Court Judges			
District 3	Mitchell M. Lundy Jr. P.O. Drawer 471, Grenada 38901.....	(662) 226-1343	
District 3	Percy L. Lynchard Jr..... P.O. Box 340, Hernando 38632	(662) 469-8374	
District 3	Vicki B. Daniels	P.O. Box 1104, Batesville 38606..... (662) 563-8715	
Circuit Clerk	Michele Redditt	P.O. Box 1517, Grenada 38902-1517	(662) 226-1941 (f) (662) 227-2865
Circuit Court Judges			
District 5	Joseph H. Loper Jr..... P.O. Box 616, Ackerman 39735	(662) 285-3818	
District 5	George Mitchell Jr..... P.O. Box J, Eupora 39744.....	(662) 258-3691	
Constables			
District 1	Alex Farmer	16 First St., Grenada 38901..... (662) 226-3331 (f) (662) 227-5513	
District 2	Jimmy Malone	16 First St., Grenada 38901..... (662) 226-3331 (f) (662) 227-5513	
Coroner	Eddie Robinson.....	1126 Fox St., Grenada 38901..... (662) 226-3123	
County Prosecuting Attorney	Adam Kirk..... P.O. Box 901, Grenada 38902-0901	(662) 226-1891 (f) (662) 226-2237	
District Attorney	Doug Evans	P.O. Box 1262, Grenada 38902-1262	(662) 226-8545 (f) (662) 227-9558
Election Commissioners			
District 1	Wanda M. Ward	180 St. Charles Pl., Grenada 38901	
District 2	Karen A. James	31385 Hwy 8 E., Grenada 38901	
District 3	James Russel Carver Sr.	37 N. Mound St., Grenada 38901	
District 4	Rhonda C. Hubbard	366 Elm St., Grenada 38901	
District 5	Celina Hayward.....	5 S. Main St., Holcomb 38940	
Justice Court Clerk	Judith Eldridge.....	16 First St., Grenada 38901..... (662) 226-3331 (f) (662) 227-5513	
Justice Court Judges			
East District.....	Leon Williamson	16 First St., Grenada 38901..... (662) 226-3331 (f) (662) 227-5513	
West District	Jimmy Tallant.....	16 First St., Grenada 38901..... (662) 226-3331 (f) (662) 227-5513	
Sheriff	Alton Strider	35 Doak St., Grenada 38901	(662) 227-2877 (f) (662) 227-2872
Superintendent of Education	Dr. David Daigneault.....	P.O. Box 1940, Grenada 38902-1940	(662) 226-1606 (f) (662) 226-7994
Supervisors			
District 1	Michael Lott.....	P.O. Box 1208, Grenada 38902..... (662) 226-1821 (f) (662) 227-2860	
District 2	Chad Bridges.....	P.O. Box 1208, Grenada 38902..... (662) 226-1821 (f) (662) 227-2860	
District 3	C. Columbus Hankins.....	P.O. Box 1208, Grenada 38902..... (662) 226-1821 (f) (662) 227-2860	
District 4	Darrell Robinson	P.O. Box 1208, Grenada 38902..... (662) 226-1821 (f) (662) 226-2860	
District 5	Chad P. Gray.....	P.O. Box 1208, Grenada 38902..... (662) 226-1821 (f) (662) 227-2860	
Tax Assessor	David Melton	P.O. Box 1488, Grenada 38902-1488	(662) 226-1741 (f) (662) 226-3701
Tax Collector	David Melton	P.O. Box 1488, Grenada 38902-1488	(662) 226-1741 (f) (662) 226-3701

HANCOCK COUNTY

BAY ST. LOUIS

Named for John Hancock, first signer of the Declaration of Independence

Formed: 1817 • Area: 552.4 square miles • Population 45,949

Board Attorney	Gary Yarborough	854 Hwy. 90, Ste. A, Bay St. Louis 39520	(228) 467-5771
Chancery Clerk	Timothy A. (Tim) Keller	152 Main St., Ste. A, Bay St. Louis 39520.....	(228) 467-5404 (f) (228) 467-3159
Chancery Court Judges			
District 8	Margaret Alfonso.....	152 Main St., Ste. A, Bay St. Louis 39520.....	(228) 865-4096
District 8	Jim Persons	152 Main St., Ste. A, Bay St. Louis 39520.....	(228) 865-4096
District 8	Jennifer Schloegel.....	152 Main St., Ste. A, Bay St. Louis 39520.....	(228) 865-4096
District 8	Carter Bise	152 Main St., Ste. A, Bay St. Louis 39520.....	(228) 865-4008
Circuit Clerk	Karen Ladner Ruhr.....	152 Main St., Ste. B, Bay St. Louis 39520	(228) 467-5265 (f) (228) 467-2779
Circuit Court Judges			
District 2	Christopher L. Schmidt	P.O. Box 1461, Gulfport 39502.....	(228) 865-4104
District 2	Lawrence P. Bourgeois Jr.	P.O. Box 1461, Gulfport 39502.....	(228) 865-4262
District 2	Roger T. Clark.....	P.O. Box 1461, Gulfport 39502.....	(228) 865-4158
District 2	Lisa P. Dodson	P.O. Box 1461, Gulfport 39502.....	(228) 865-4220
Constables			
Place 1	Terry Necaize	8450 Hwy. 90, Bay St. Louis 39520	(228) 467-5573
Place 2	Ray Seal	8450 Hwy. 90, Bay St. Louis 39520	(228) 467-5573
Place 3	Theresa C. Beeson	8450 Hwy. 90, Bay St. Louis 39520	(228) 467-5573
Coroner	Jim Faulk.....	P.O. Box 188, Bay St. Louis 39520	(228) 369-7560
County Administrator	Eddie Favre	845 Hwy. 90, Ste. A, Bay St. Louis 39520	(228) 466-4736 (f) (228) 467-2691
County Court Judge	S. Trent Favre	126 Court St., Bay St. Louis 39520	(228) 467-7945 (f) (228) 467-4707
County Prosecuting Attorney	Olen Anderson.....	8450 Hwy. 90, Bay St. Louis 39520	(228) 255-5808
District Attorney	Joel Smith	P.O. Drawer 1180, Gulfport 39502.....	(228) 865-4003 (f) (228) 865-4239
Election Commissioners			
District 1	Stephanie Davis Ladner	4236 34th St., Bay St. Louis 39520	
District 2	Sandra (Sam) Henley	106 Tiffany Ln., Waveland 39576	
District 3	Gary T. Gilmore	8828 Kipapa Way, Diamondhead 39525	
District 4	Caroline M. Adam.....	308 St. John St., Bay St. Louis 39520	
District 5	Joseph Pettigrew	6080 Rd. 542, Kiln 39556	
Justice Court Clerk	Jane Clayton	8450 Hwy. 90, Bay St. Louis 39520	(228) 467-5573 (f) (228) 255-5851
Justice Court Judges			
Place 1	Desmond Hoda.....	8450 Hwy. 90, Bay St. Louis 39520	(228) 467-5573 (f) (228) 255-5851
Place 2	Jay A. Lagasse III	8450 Hwy. 90, Bay St. Louis 39520	(228) 467-5573 (f) (228) 255-5851
Place 3	Tommy Carver	8450 Hwy. 90, Bay St. Louis 39520	(228) 467-5573 (f) (228) 255-5851
Sheriff	Ricky Adam	8450 Hwy. 90, Bay St. Louis 39520	(228)466-6900 (f) (228) 586-1636
Superintendent of Education	Alan Dedeaux	17304 Hwy. 603, Kiln 39556	(228) 255-0376 (f) (228) 255-0378
Supervisors			
District 1	David Yarborough	854 Hwy. 90, Ste. A, Bay St. Louis 39520	(228) 467-0172 (f) (228) 466-5994
District 2	Greg Shaw	854 Hwy. 90, Ste. A, Bay St. Louis 39520	(228) 467-0172 (f) (228) 466-5994
District 3	Blaine LaFontaine	854 Hwy. 90, Ste. A, Bay St. Louis 39520	(228) 467-0172 (f) (228) 466-5994
District 4	Scotty Adam	854 Hwy. 90, Ste. A, Bay St. Louis 39520	(228) 467-0172 (f) (228) 466-5994
District 5	Darrin (Bo) Ladner	854 Hwy. 90, Ste. A, Bay St. Louis 39520	(228) 467-0172 (f) (228) 466-5994
Tax Assessor	Jimmie Ladner	P.O. Box 2428, Bay St. Louis 39521	(228) 467-5727 (f) (228) 466-6239
Tax Collector	Jimmie Ladner	P.O. Box 2428, Bay St. Louis 39521	(228) 467-4425 (f) (228) 466-6239

HARRISON COUNTY

GULFPORT AND BILOXI

Named for William Henry Harrison, ninth President of the United States • Formed: 1841
Area: 975.9 square miles • Population: 199,058

Board Attorney	Tim Holleman	1720 23rd Ave., Gulfport 39501	(228) 863-3142
Chancery Clerk			
First Judicial	John McAdams	P.O. Drawer CC, Gulfport 39502.....	(228) 865-4164 (f) (228) 214-1583
Second Judicial	John McAdams	P.O. Box 544, Biloxi 39533.....	(228) 435-8220 (f) (228) 435-8292
Chancery Court Judges			
District 8	Margaret Alfonso.....	P.O. Box 1446, Gulfport 39502.....	(228) 865-4096
District 8	Jim Persons	P.O. Box 457, Gulfport 39502.....	(228) 865-4096
District 8	Jennifer Schloegel.....	P.O. Box 986, Gulfport 39502.....	(228) 865-4096
District 8	Carter Bise.....	P.O. Box 1542, Gulfport 39502.....	(228) 865-4008
Circuit Clerk			
First Judicial	Connie Ladner	P.O. Box 998, Gulfport 39502.....	(228) 865-4051 (f) (228) 865-4099
Second Judicial	Connie Ladner	P.O. Box 235, Biloxi 39533.....	(228) 435-8233 (f) (228) 435-8270
Circuit Court Judges			
District 2	Christopher L. Schmidt	P.O. Box 1461, Gulfport 39502.....	(228) 865-4104
District 2	Lawrence P. Bourgeois Jr.	P.O. Box 1461, Gulfport 39502.....	(228) 865-4262
District 2	Roger T. Clark.....	P.O. Box 1461, Gulfport 39502.....	(228) 865-4158
District 2	Lisa P. Dodson.....	P.O. Box 1461, Gulfport 39502.....	(228) 865-4220
Constables			
District 1	James B. Morgan.....	190 Lameuse St., Biloxi 39530	(228) 435-8256
District 2	Paul Johnson.....	1620 23rd Ave., Gulfport 39501	(228) 865-4278
District 3	Alan Weatherford.....	1620 23rd Ave., Gulfport 39501	(228) 865-4278
District 4	Sammie Taylor.....	1620 23rd Ave., Gulfport 39501	(228) 865-4278
District 5	Jeff Migues	190 Lameuse St., Biloxi 39530	(228) 435-8289
Coroner	Gary Hargrove	P.O. Box 4036, Gulfport 39502.....	(228) 865-4290
County Court Judges			
Place 1	Gaston H. Hewes Jr.	P.O. Box 973, Gulfport 39502.....	(228) 865-4175 (f) (228) 865-4178
Place 2	Robin Alfred Midcalf.....	P.O. Box 1889, Gulfport 39502.....	(228) 865-4109 (f) (228) 865-4485
Place 3	Michael Dickinson	P.O. Box 134, Biloxi 39533.....	(228) 435-3201 (f) (228) 435-4784
County Prosecuting Attorney	Herman Cox.....	P.O. Box 1754, Gulfport 39502.....	(228) 865-4255 (f) (228) 867-6556
District Attorney	Joel Smith	P.O. Drawer 1180, Gulfport 39502.....	(228) 865-4003 (f) (228) 865-4239
Election Commissioners			
District 1	Toni Jo Kuljis-Diaz	377 Maple St., Biloxi 39530	
District 2	Becky Peterson Payne.....	24395 Pampas Rd., Saucier 39574	
District 3	Barbara Kimball	5024 Beatline Rd., Long Beach 39560	
District 4	Christene F. Brice.....	102 Whispering Pines Dr., Gulfport 39503	
District 5	Carolyn Handler.....	741 Cambridge Dr., Biloxi 39532	
Justice Court Clerk	Greg Illich	P.O. Box 1754, Gulfport 39502.....	(228) 865-4213 (f) (228) 865-4216
Justice Court Judges			
District 1	Albert Fountain.....	P.O. Box 1141, Biloxi 39533.....	(228) 435-8254
District 2	Brandon Ladner	P.O. Box 1754, Gulfport 39502.....	(228) 865-4199
District 3	Dianne Ladner	P.O. Box 1754, Gulfport 39502.....	(228) 865-4218
District 4	Melvin J. Ray.....	P.O. Box 1754, Gulfport 39502.....	(228) 865-4215
District 5	Bruce Strong.....	P.O. Box 1141, Biloxi 39533.....	(228) 435-8256
Sheriff			
First Judicial	Troy Peterson.....	P.O. Box 1480, Gulfport 39501.....	(228) 896-0605
Second Judicial	Troy Peterson.....	730 Martin Luther King Dr., Biloxi 39503	(228) 435-4220

HARRISON COUNTY – (CONTINUED)

Superintendent of EducationRoy Gill	11072 Hwy. 49, Gulfport 39503.....	(228) 539-6500
		(f) (228) 539-6507
Supervisors		
District 1	Beverly Martin..... P.O. Box 413, Biloxi 39533.....	(228) 435-8272
		(f) (228) 435-8289
District 2	Angel Kibler-Middleton	P.O. Drawer CC, Gulfport 39502.....
		(228) 865-4122
		(f) (228) 865-4206
District 3	Marlin Ladner	P.O. Drawer CC, Gulfport 39502.....
		(228) 867-6528
		(f) (228) 865-4162
District 4	Kent Jones	P.O. Drawer CC, Gulfport 39502.....
		(228) 865-4204
		(f) (228) 867-6551
District 5	Connie Rockco	P.O. Box 413, Biloxi 39533.....
		(228) 865-4123
		(f) (228) 435-8289
Tax Assessor		
First Judicial	Tal Flurry.....	P.O. Box 462, Gulfport 39502.....
		(228) 435-8266
		(f) (228) 865-4076
Second Judicial	Tal Flurry.....	P.O. Box 99, Biloxi 39533.....
		(228) 435-8266
		(f) (228) 435-8267
Tax Collector		
First Judicial	David LaRosa	P.O. Box 1270, Gulfport 39502.....
		(228) 865-4039
		(f) (228) 865-4180
Second Judicial	David LaRosa	P.O. Box 1270, Gulfport 39502.....
		(228) 865-4039

HINDS COUNTY

JACKSON AND RAYMOND

Named for General Thomas Hinds, hero of the Battle of New Orleans • Formed: 1821

Area: 877.1 square miles • Population: 243,729

Board Attorney	Pieter Teeuwissen.....	P.O. Box 686, Jackson 39205.....	(601) 968-6797 (f) (601) 968-6594
Chancery Clerk			
First Judicial.....	Eddie Jean Carr.....	P.O. Box 686, Jackson 39205.....	(601) 968-6537 (f) (601) 973-5535
Second Judicial.....	Eddie Jean Carr.....	P.O. Box 88, Raymond 39154.....	(601) 857-8055 (f) (601) 857-4953
Chancery Court Judges			
District 5.....	Denise Owens.....	P.O. Box 686, Jackson 39205-0686.....	(601) 968-6545
District 5.....	Crystal Wise Martin.....	P.O. Box 686, Jackson 39205-0686.....	(601) 968-6549
District 5.....	Tiffany Grove.....	P.O. Box 686, Jackson 39205-0686.....	(601) 968-6547
District 5.....	Dewayne Thomas.....	P.O. Box 686, Jackson 39205-0686.....	(601) 968-6551
Circuit Clerk			
First Judicial.....	Zack Wallace.....	P.O. Box 327, Jackson 39205.....	(601) 968-6628 (f) (601) 973-5547
Second Judicial.....	Zack Wallace.....	P.O. Box 999, Raymond 39154.....	(601) 857-8038 (f) (601) 857-0535
Circuit Court Judges			
District 7.....	Adrienne Wooten.....	P.O. Box 327, Jackson 39205.....	(601) 968-6679
District 7.....	Winston Kidd.....	P.O. Box 327, Jackson 39205.....	(601) 968-6688
District 7.....	Tomie T. Green.....	P.O. Box 327, Jackson 39205.....	(601) 968-6658
District 7.....	Eleanor Faye Peterson.....	P.O. Box 327, Jackson 39205.....	(601) 714-6222
Constables			
District 1.....	Jerry Moore.....	P.O. Box 3490, Jackson 39207.....	(601) 965-8800
District 2.....	John Brown.....	P.O. Box 3490, Jackson 39207.....	(601) 965-8800
District 3.....	Lawrence Funchess.....	P.O. Box 3490, Jackson 39207.....	(601) 965-8800
District 4.....	Leon Seals.....	P.O. Box 3490, Jackson 39207.....	(601) 965-8800
District 5.....	Bennie C. Buckner.....	P.O. Box 3490, Jackson 39207.....	(601) 965-8800
Coroner	Sharon Grisham-Stewart.....	P.O. Box 1452, Jackson 39215-1452.....	(601) 973-5505 (f) (601) 973-5513
County Administrator	Carmen Y. Davis.....	P.O. Box 686, Jackson 39205.....	(601) 968-6501
County Court Judges			
Subdistrict 1.....	Melvin Priester Sr.....	P.O. Box 327, Jackson 39205.....	(601) 968-6670 (f) (601) 973-5575
Subdistrict 2.....	LaRita Cooper-Stokes.....	P.O. Box 327, Jackson 39205.....	(601) 968-6663 (f) (601) 973-5575
Subdistrict 3.....	Johnnie McDaniels.....	P.O. Box 327, Jackson 39205.....	(601) 968-6671 (f) (601) 973-5575
County Prosecuting Attorney	Gerald A. Mumford.....	P.O. Box 683, Jackson 39205.....	(601) 398-2347 (f) (888) 801-9389
County Surveyor	Paul Greene.....	P.O. Box 723, Clinton 39060.....	(601) 924-9434
District Attorney	Robert Shuler Smith.....	P.O. Box 22747, Jackson 39225-2747.....	(601) 968-6568 (f) (601) 968-6655
Election Commissioners	Main Office		(601) 968-6555
District 1.....	James A. Reed.....	6136 Waverly Dr., Jackson 39206.....	(601) 968-6685
District 2.....	Toni Johnson.....	P.O. Box 2584, Jackson 39207.....	(769) 257-2663
District 3.....	Zakiya Summers.....	P.O. Box 21210, Jackson 39289.....	(601) 955-9761
District 4.....	Yvonne Robinson Horton.....	P.O. Box 123, Bolton 39041.....	(601) 668-6556
District 5.....	Connie E. Little.....	P.O. Box 568, Terry 39170.....	(601) 960-6684
Justice Court Clerk	Patricia T. Woods.....	P.O. Box 3490, Jackson 39207.....	(601) 965-8800 (f) (601) 973-5532
Justice Court Judges			
District 1.....	Don Palmer.....	P.O. Box 3490, Jackson 39207.....	(601) 965-8800
District 2.....	Tabitha Britton-Porter.....	P.O. Box 3490, Jackson 39207.....	(601) 965-8800
District 3.....	Frank Sutton.....	P.O. Box 3490, Jackson 39207.....	(601) 965-8800
District 4.....	Jimmy Morton.....	P.O. Box 3490, Jackson 39207.....	(601) 965-8800
District 5.....	Pearlie Brown Owens.....	P.O. Box 3490, Jackson 39207.....	(601) 965-8800
Sheriff			
First Judicial.....	Victor P. Mason.....	P.O. Box 1452, Jackson 39205.....	(601) 974-2904
Second Judicial.....	Victor P. Mason.....	1450 County Farm Rd., Raymond 39154.....	(601) 857-4800
Superintendent of Education	Delesicia Martin.....	13192 Hwy. 18, Raymond 39154.....	(601) 857-5222 (f) (601) 857-8548
Supervisors			
District 1.....	Robert Graham.....	P.O. Box 686, Jackson 39205.....	(601) 968-6689
District 2.....	Darrel McQuirter.....	P.O. Box 686, Jackson 39205.....	(601) 968-6690
District 3.....	Peggy Hobson Calhoun.....	P.O. Box 686, Jackson 39205.....	(601) 968-6768
District 4.....	Mike Morgan.....	P.O. Box 686, Jackson 39205.....	(601) 857-2622
District 5.....	Bobby McGowan.....	P.O. Box 686, Jackson 39205.....	(601) 968-6699
Tax Assessor			
First Judicial.....	Charles E. Stokes.....	P.O. Box 22908, Jackson 39225-2908.....	(601) 968-6626 (f) (601) 968-6593
Second Judicial.....	Charles E. Stokes.....	P.O. Box 549, Raymond 39154.....	(601) 857-8787 (f) (601) 857-2830
Tax Collector			
First Judicial.....	Eddie J. Fair.....	P.O. Box 1727, Jackson 39215.....	(601) 968-6588 (f) (601) 353-1261
Second Judicial.....	Eddie J. Fair.....	P.O. Box 51, Raymond 39154.....	(601) 857-5574

HOLMES COUNTY

LEXINGTON

Named for David Holmes, last Governor of the Mississippi Territory • Formed: 1833

Area: 764 square miles • Population: 18,459

Board Attorney	Katherine B. Riley	P.O. Box 927, Lexington 39095	(662) 834-2488 (f) (662) 834-6136
Chancery Clerk	Henry Luckett	P.O. Box 1211, Lexington 39095	(662) 834-2508 (f) (662) 834-1872
Chancery Court Judges			
District 11	Robert G. Clark III	P.O. Box 39, Lexington 39095	(662) 834-1285
District 11	Cynthia Brewer	P.O. Box 404, Canton 39046	(601) 855-5512
District 11	James C. Walker.....	P.O. Box 404, Canton 39046.....	(601) 855-5707
Circuit Clerk	Earline Wright-Hart.....	P.O. Box 718, Lexington 39095	(662) 834-2476 (f) (662) 834-3870
Circuit Court Judge			
District 21	Jannie M. Lewis-Blackmon	P.O. Box 149, Lexington 39095	(662) 834-1452 (f) (662) 834-1481
Constables			
District 1	Sharkey Ford.....	P.O. Box 99, Lexington 39095.....	(662) 834-4565 (f) (662) 834-1402
District 2	Willie Anderson	P.O. Box 99, Lexington 39095.....	(662) 934-4565 (f) (662) 834-1402
Coroner	Dexter Howard	P.O. Box 641, Lexington 39095.....	(662) 472-2051
County Comptroller	Joe McRaney	P.O. Box 239, Lexington 39095	(662) 834-2508 (f) (662) 834-3020
County Prosecuting Attorney	Charles Edwards	P.O. Box 956, Lexington 39095	(662) 834-9029 (f) (662) 834-3117
County Surveyor	Wayne Morrison	P.O. Box 567, Yazoo City 39194	(662) 746-1863
District Attorney	Akillee Malone Oliver	P.O. Box 311, Durant 39063	(662) 653-3191 (f) (662) 653-6723
Election Commissioners			
District 1	Elnora Johnson-Patton.....	P.O. Box 718, Lexington 39095	
District 2	Loretta Tidwell.....	3731 Old Wilson Rd., West 39192	
District 3	Henry L. Simpson.....	P.O. Box 718, Lexington 39095	
District 4	Augustine Winstead	P.O. Box 718, Lexington 39095	
District 5	Kahaliah Hogan-Cook	P.O. Box 718, Lexington 39095	
Justice Court Clerk	Stella Ross	P.O. Box 99, Lexington 39095.....	(662) 834-4565 (f) (662) 834-1402
Justice Court Judges			
District 1	Shirley Neal	P.O. Box 99, Lexington 39095.....	(662) 834-4565 (f) (662) 834-1402
District 2	Marcus Fisher	P.O. Box 99, Lexington 39095.....	(662) 834-4565 (f) (662) 834-1402
Sheriff	Willie E. March	P.O. Box 1 20, Lexington 39095	(662) 834-1511 (f) (662) 834-3362
Superintendent of Education	James Henderson	P.O. Box 630, Lexington 39095	(662) 834-2175 (f) (662) 834-9060
Supervisors			
District 1	Henry Anderson	P.O. Box 239, Lexington 39095	(662) 834-0911 (f) (662) 834-3345
District 2	James H. Young.....	144 Wade Green Rd., West 39192.....	(662) 967-2560 (f) (662) 834-3117
District 3	Debra Mabry	P.O. Box 582, Pickens 39460	(662) 502-5214 (f) (662) 834-3117
District 4	Larry Davis	729 H. Davis Rd., Tchula 39169	(662) 502-5214 (f) (662) 834-3117
District 5	Eddie J. Carthan	P.O. Box 239, Lexington 3905.....	(662) 834-0911 (f) (662) 834-3117
Tax Assessor	Linda Rollins	P.O. Box 449, Lexington 39095.....	(662) 834-2865 (f) (662) 834-9010
Tax Collector	Linda Rollins	P.O. Box 449, Lexington 39095	(662) 834-2865 (f) (662) 834-9010

HUMPHREYS COUNTY

BELZONI

Named for Benjamin Humphreys, 26th Governor of Mississippi • Formed: 1918

Area: 431.1 square miles • Population: 8,741

Board Attorney	Willie Bailey	P.O. Box 189, Greenville 38702	(662) 335-1966 (f) (662) 335-1969
Chancery Clerk	Lawrence D. Browder	P.O. Box 547, Belzoni 39038.....	(662) 247-1740 (f) (662) 247-0101
Chancery Court Judges			
District 9	Bennie L. Richard.....	P.O. Box 1762, Greenville 38702	(662) 334-2685
District 9	Vicki R. Barnes.....	P.O. Box 351, Vicksburg 39181.....	(601) 636-8327
District 9	Debra M. Giles.....	P.O. Box 850, Indianola 38751	(662) 887-7070
Circuit Clerk	Timaka J. Jones.....	P.O. Box 696, Belzoni 39038.....	(662) 247-3065 (f) (662) 247-3906
Circuit Court Judge			
District 21	Jannie M. Lewis-Blackmon	P.O. Box 149, Lexington 39095.....	(662) 834-1452
Constables			
Northern.....	Bruce Williams.....	102 Castleman St., Belzoni 39038.....	(662) 247-4337 (f) (662) 247-3906
Southern.....	Andrew Piper Dent.....	102 Castleman St., Belzoni 39038.....	(662) 247-4337 (f) (662) 247-3906
Coroner	Robert Ragland.....	129 Kendall Dr., Belzoni 39038	(662) 247-1122
County Administrator	Tommy Goodwin	P.O. Box 547, Belzoni 39038.....	(662) 247-1740 (f) (662) 247-0101
County Prosecuting Attorney	Noel D. Crook	P.O. Box 342, Belzoni 39038.....	(662) 247-4013 (f) (662) 247-4092
District Attorney	Akillie Malone Oliver	P.O. Box 311, Durant 39063	(662) 653-3191 (f) (662) 653-6723
Election Commissioners			
District 1	Daliah (Bit) Hooker Randle	124 Harvey St., Belzoni 39038	
District 2	Lizzie Powell	P.O. Box 141, Isola 38754	
District 3	Constance Burley.....	2005 Allendale Rd., Silver City 39166	
District 4	Tina Jones Gullett	202 LeFlore Ave., Belzoni 39038	
District 5	Charlie Avery	402 Eisenhower St., Belzoni 39038	
Justice Court Clerk	Sandra Overton	102 Castleman St., Belzoni 39038.....	(662) 247-4337 (f) (662) 247-1095
Justice Court Judges			
Northern.....	Abraham Gates.....	102 Castleman St., Belzoni 39038.....	(662) 247-4337 (f) (662) 247-1095
Southern.....	Shirley Brown-Cummings	102 Castleman St., Belzoni 39038.....	(662) 247-4337 (f) (662) 247-1095
Sheriff	J.D. (Bubba) Roseman.....	106 Castleman St., Belzoni 39038.....	(662) 247-2551 (f) (662) 247-3902
Superintendent of Education	Elliot Wheeler	705 Cohn St., Belzoni 39038	(662) 247-6000 (f) (662) 247-6004
Supervisors			
District 1	James Bankhead.....	709 Cohn St., Belzoni 39038	(662) 247-2296 (f) (662) 247-3906
District 2	R. D. (Dickie) Stevens.....	126 S. Belzoni St., Isola 38754	(662) 962-3101 (f) (662) 247-5664
District 3	Woodrow Johnson Sr.....	P.O. Box 111, Silver City 39166.....	(662) 836-6982 (f) (662) 247-5664
District 4	Jerry Wood	P.O. Box 375, Belzoni 39038.....	(662) 247-2285 (f) (662) 247-1853
District 5	Roy Broomfield.....	403 Eisenhower St., Belzoni 39038.....	(662) 247-3906 (f) (662) 247-5664
Tax Assessor	Margaret (Mimi) Parks.....	102 Castleman St., Belzoni 39038.....	(662) 247-3174 (f) (662) 247-5657
Tax Collector	Margaret (Mimi) Parks.....	102 Castleman St., Belzoni 39038.....	(662) 247-2552 (f) (662) 247-5657

ISSAQUENA COUNTY

MAYERSVILLE

Named for Indian word meaning "deer river" • Formed: 1844

Area: 441.4 square miles • Population: 1,397

Board Attorney	Charles Weissinger	P.O. Box 215, Rolling Fork 39159.....	(662) 873-6258 (f) (662) 873-6903
Chancery Clerk	Ronda Delaney	P.O. Box 27, Mayersville 39113	(622) 873-2761 (f) (662) 873-2061
Chancery Court Judges			
District 9	Bennie L. Richard.....	P.O. Box 1762, Greenville 38702	(662) 334-2685
District 9	Vicki R. Barnes.....	P.O. Box 351, Vicksburg 39181	(601) 636-8327
District 9	Debra. M. Giles.....	P.O. Box 850, Indianola 38751	(662) 887-7070
Circuit Clerk	Rhonda Delaney	P.O. Box 27, Mayersville 39113	(662) 873-2761 (f) (662) 873-2061
Circuit Court Judges			
District 9	Toni Walker Terrett	P.O. Box 351, Vicksburg 39181.....	(601) 634-8042
District 9	M. James Chaney Jr.	P.O. Box 351, Vicksburg 39181	(601) 638-8981
Constables			
Post 1	Robert T. Williams.....	P.O. Box 58, Mayersville 39113	(662) 873-6287 (f) (662) 873-2094
Post 2	Matthew Williams	P.O. Box 58, Mayersville 39113	(662) 873-6287 (f) (662) 873-2094
Coroner	Angela Williams.....	P.O. Box 152, Mayersville 39113	(662) 873-6254 (662) 873-2061
County Engineer	Marcus E. Hooker	P.O. Box 368, Greenville 38702	(662) 334-1865 (f) (662) 334-1871
County Prosecuting Attorney	Charles Weissinger	P.O. Box 215, Rolling Fork 39159.....	(662) 873-6258 (f) (662) 873-6903
District Attorney	Richard (Ricky) Smith Jr.	P.O. Box 648, Vicksburg 39181.....	(601) 636-5754 (f) (601) 636-8664
Election Commissioners			
District 1	Jimmy C. Newman	P.O. Box 6/4569 Hwy. 61, Valley Park 39177	
District 2	Robert Dale Heigle.....	P.O. Box 116, Mayersville 39113	
District 3	Annie B. Johnson	P.O. Box 182, Mayersville 39113	
District 4	Corinder C. Williams.....	25 Coleman Rd., Rolling Fork 39159	
District 5	Lisa Smithhart.....	29781 Hwy 1, Rolling Fork 39159	
Justice Court Clerk	Sharon Perkins.....	P.O. Box 58, Mayersville 39113	(662) 873-6287 (f) (662) 873-2094
Justice Court Judges			
Post 1	Gayle Bunton Coleman	P.O. Box 58, Mayersville 39113	(662) 873-6287 (f) (662) 873-2094
Post 2	Tommy Williams	P.O. Box 58, Mayersville 39113	(662) 873-6287 (f) (662) 873-2094
Sheriff	Richard Jones.....	P.O. Box 147, Mayersville 39113	(662) 873-2781 (f) (662) 873-4500
Superintendent of Education	Sammie Ivy	P.O. Box 219, Rolling Fork 39159.....	(662) 873-4302 (f) (662) 873-6114
Supervisors			
District 1	Lewis Hatcher, President	P.O. Box 27, Mayersville 39113	(662) 873-4316 (f) (662) 873-2061
District 2	John T. Kerr Jr.....	P.O. Box 27, Mayersville 39113	(662) 907-1069 (f) (662) 873-2061
District 3	Stallard Williams.....	P.O. Box 27, Mayersville 39113	(662) 907-0266 (f) (662) 873-2061
District 4	Michael Parker.....	P.O. Box 27, Mayersville 39113	(662) 873-7100 (f) (662) 873-2061
District 5	Eddie Holcomb, Vice President ..	P.O. Box 27, Mayersville 39113	(662) 873-6478 (f) (662) 873-2061
Tax Assessor	Pam Horton	P.O. Box 67, Mayersville 39113	(662) 873-4665 (f) (662) 873-2600
Tax Collector	Pam Horton	P.O. Box 67, Mayersville 39113	(662) 873-4665 (f) (662) 873-2600

ITAWAMBA COUNTY

FULTON

Named for the Indian chief Itawamba • Formed 1836

Area: 540.5 square miles • Population 23,527

Board AttorneyBo Russell	P.O. Box 187, Fulton 38843	(662) 862-4656 (f) (662) 862-7159	
Chancery ClerkMichelle Clouse	P.O. Box 776, Fulton 38843	(662) 862-3421 (f) (662) 862-3421	
Chancery Court Judges			
District 1	Jacqueline Mask	P.O. Box 7395, Tupelo 38802.....(662) 432-2130	
District 1	Michael Malski	P.O. Box 543, Amory 38821.....(662) 305-3204	
District 1	Stephen T. Bailey	P.O. Box 7395, Tupelo 38802.....(662) 432-2130	
District 1	Bradley D. Tennison	P.O. Box 118, Booneville 38829	(662) 728-2366
Circuit ClerkCarol Gates	201 W. Main St., Fulton 38843.....	(662) 862-3511 (f) (662) 862-4006	
Circuit Court Judges			
District 1	Kelly Mims	P.O. Drawer 1100, Tupelo 38802.....(662) 432-2360	
District 1	Paul S. Funderburk	P.O. Drawer 1100, Tupelo 38802.....(662) 432-2360	
District 1	James L. Roberts Jr.....	P.O. Drawer 1100, Tupelo 38802.....(662) 432-2360	
District 1	John R. White	P.O. Drawer 1100, Tupelo 38802.....(662) 432-2360	
Constables			
East District.....Terry Johnson	141 Houston Lake Rd., Fulton 38843	(662) 891-1898 (f) (662) 862-5805	
West District	Doug Lesley	5791 Dorsey Evergreen St., Fulton 38843.....(662) 862-3401 (f) (662) 862-3175	
Coroner	Sheila Summerford.....	4494 Tucker Rd., Golden 38847.....(662) 862-9735	
County Administrator	Gary M. Franks	106 S. Clifton St., Fulton 38843.....(662) 862-4967	
County Prosecuting Attorney	Michael P. Mills Jr.	100 A W. Main St., Fulton 38843	(662) 862-5855 (f) (662) 862-5811
District AttorneyJohn Weddle.....	P.O. Box 7237, Tupelo 38802.....	(662) 432-2800 (f) (662) 432-2831	
Election Commissioners			
District 1	John W. Coggins.....	151 Coggins-Blaylock Rd., Fulton 38843	
District 2	Charles S. Palmer.....	4315 Houston-Palestine Rd., Marietta 38856	
District 3	Matt Hudson.....	1530 Loden Rd., Fulton 38843	
District 4	Tommy Gholston	201 W. Main St., Fulton 38843	
District 5	Linda Crane.....	1860 NE New Temple Rd., Golden 38847	
Justice Court Clerk	Shelia Spradling	304 W. Wiygul St., Ste. D, Fulton 38843.....(662) 862-4315 (f) (662) 862-5805	
Justice Court Judges			
East District.....	Harold Holcomb	304 W. Wiygul St., Ste. D, Fulton 38843.....(662) 862-4315 (f) (662) 862-5805	
West District	John Bishop	304 W. Wiygul St., Ste. D, Fulton 38843.....(662) 862-4315 (f) (662) 862-5805	
SheriffChris Dickinson	201 S. Cummings St., Fulton 38843	(662) 862-3401 (f) (662) 862-3175	
Superintendent of EducationTrae Wiygul.....	605 S. Cummings St., Fulton 38843	(662) 862-2159 (f) (662) 862-4713	
Supervisors			
District 1	Charles Horn.....	P.O. Box 776, Fulton 38843	(662) 862-5600 (f) (662) 862-3421
District 2	Cecil (Ike) Johnson Sr.	P.O. Box 776, Fulton 38843	(662) 862-5600 (f) (662) 862-3421
District 3	Steve Moore.....	P.O. Box 776, Fulton 38843	(662) 862-5600 (f) (662) 862-3421
District 4	Eric (Tiny) Hughes.....	P.O. Box 776, Fulton 38843	(662) 862-5600 (f) (662) 862-3421
District 5	Steve Johnson.....	P.O. Box 776, Fulton 38843	(662) 862-5600 (f) (662) 862-3421
Tax AssessorTami M. Beane.....	P.O. Box 158, Fulton 38843	(662) 862-7598 (f) (662) 862-7598	
Tax CollectorDebbie Ann Johnson.....	P.O. Box 818, Fulton 38843	(662) 862-4304 (f) (662) 862-7598	

JACKSON COUNTY

PASCAGOULA

Named for General Andrew Jackson • Formed: 1812
Area: 1043.3 square miles • Population: 141,137

Board AttorneyGary Evans.....	P.O. Box 998, Pascagoula 39568-0998	(228) 769-3371
		(f) (228) 769-3119
Chancery ClerkJosh Eldridge.....	P.O. Box 998, Pascagoula 39568-0998	(228) 769-3131
		(f) (228) 769-3414
Chancery Court Judges		
District 16	Tanya Hasbrouck.....	P.O. Box 998, Pascagoula 39568-0998
		(228) 769-3036
District 16	D. Neil Harris Sr.....	P.O. Box 998, Pascagoula 39568-0998
		(228) 769-3034
District 16	Mark A. Maples	P.O. Box 998, Pascagoula 39568-0998
		(228) 769-3035
Circuit ClerkRandy Carney.....	P.O. Box 998, Pascagoula 39568-0998	(228) 769-3040
		(f) (228) 769-3180
Circuit Court Judges		
District 19	Robert P. Krebs	P.O. Box 998, Pascagoula 39568-0998
		(228) 769-3438
District 19	Kathy King Jackson.....	P.O. Box 998, Pascagoula 39568-0998
		(228) 769-3244
District 19	Dale Harkey	P.O. Box 998, Pascagoula 39568-0998
		(228) 769-3434
Constables		
District 1	Ty Thompson	5343 Jefferson Ave., Moss Point 39563
		(228) 769-3080
District 2	Calvin Hutchins.....	5343 Jefferson Ave., Moss Point 39563
		(228) 769-3080
District 3	K. Shane Langfitt.....	5343 Jefferson Ave., Moss Point 39563
		(228) 769-3080
District 4	Kerry B. Fountain.....	5343 Jefferson Ave., Moss Point 39563
		(228) 769-3080
		(f) (228) 769-3489
County AdministratorBrian Fulton.....	P.O. Box 998, Pascagoula 39568.....	(228) 769-3089
		(f) (228) 769-3348
County Court Judges		
Place 1	Sharon W. Sigalas.....	P.O. Box 998., Pascagoula 39567.....
		(228) 769-7370
		(f) (228) 762-7385
Place 2	Mark Watts.....	P.O. Box 998, Pascagoula 39568.....
		(228) 769-3037
		(f) (228) 769-3484
County Prosecuting AttorneyMark H. Watts	P.O. Drawer 1499, Pascagoula 39568.....	(228) 762-2373
		(f) (228) 769-1417
District AttorneyAngel Myers McIlrath.....	P.O. Box 1756, Pascagoula 39568-1756	(228) 769-3045
		(f) (228) 769-3345
Election Commissioners		
District 1	Danny Glaskox, Chairman.....	P.O. Box 998, Pascagoula 39568.....
		(228) 769-3362
District 2	Jerry R. Sims	P.O. Box 998, Pascagoula 39568.....
		(228) 769-3006
District 3	Debra Loris Hodges	P.O. Box 998, Pascagoula 39568.....
		(228) 769-3008
District 4	Michael M. Dickinson.....	P.O. Box 998, Pascagoula 39568.....
		(228) 471-1355
District 5	Tamara L. Vidrine.....	P.O. Box 998, Pascagoula 39568.....
		(228) 769-3007
Justice Court AdministratorLisa Fairley.....	5343 Jefferson St., Moss Point 39563.....	(228) 769-3080
		(f) (228) 769-3364
Justice Court Judges		
District 1	Matt Lachaussee.....	5343 Jefferson St., Moss Point 39563.....
		(228) 769-3081
		(f) (228) 769-3364
District 2	Sheila Osgood.....	5343 Jefferson St., Moss Point 39563.....
		(228) 769-3083
		(f) (228) 769-3364
District 3	Jason Thornton.....	5343 Jefferson St., Moss Point 39563.....
		(228) 769-3082
		(f) (228) 769-3364
District 4	Danny Guice III	5343 Jefferson St., Moss Point 39563.....
		(228) 769-3190
		(f) (228) 769-3364
SheriffMike Ezell	P.O. Box 998, Pascagoula 39568-0998	(228) 769-3024
		(f) (228) 762-6168
Superintendent of EducationBarry Amacker	P.O. Box 5069, Vanleave 39565	(228) 826-1757
		(f) (228) 826-1765
Supervisors		
District 1	Barry Cumbest.....	P.O. Box 998, Pascagoula 39568-0998
		(228) 769-3403
		(f) (228) 769 3475
District 2	Melton Harris Jr.....	P.O. Box 998, Pascagoula 39568-0998
		(228) 769-3170
		(f) (228) 762-6578
District 3	Kenneth Taylor.....	P.O. Box 998, Pascagoula 39568-0998
		(228) 762-7641
		(f) (228) 769-3363
District 4	Troy Ross.....	P.O. Box 998, Pascagoula 39568-0988
		(228) 769-3457
		(f) (228) 769-3482
District 5	Randy Bosarge.....	P.O. Box 998, Pascagoula 39568-0998
		(228) 769-3378
		(f) (228) 696-6500
Tax AssessorNick Elmore	P.O. Box 998, Pascagoula 39568-0998	(228) 769-3070
		(f) (228) 769-3005
Tax CollectorJoe Tucker.....	P.O. Box 998, Pascagoula 39568-0998	(228) 769-3074
		(f) (228) 769-3270

JASPER COUNTY

BAY SPRINGS AND PAULDING

Named for Sergeant Jasper, hero of the Revolutionary War • Formed: 1833
Area: 683 square miles • Population: 16,601

Board Attorney	William Ruffin.....	P.O. Box 565, Bay Springs 39422.....	(601) 764-4555 (f) (601) 764-2234
Chancery Clerk			
First District.....	Barbara D. Ravenhorst.....	P.O. Box 38, Paulding 39348.....	(601) 727-4940 (f) (601) 727-4475
Second District.....	Barbara D. Ravenhorst.....	P.O. Box 1047, Bay Springs 39422.....	(601) 764-3368 (f) (601) 764-3999
Chancery Court Judge			
District 2.....	Robert M. Logan Jr.	P.O. Box 58, Newton 39345.....	(601) 627-0154
Circuit Clerk			
First District.....	Billy G. Rayner	P.O. Box 58, Paulding 39348.....	(601) 727-4941 (f) (601) 727-2246
Second District.....	Billy G. Rayner	P.O. Box 447, Bay Springs 39422.....	(601) 764-2245 (f) (601) 764-3078
Circuit Court Judges			
District 13.....	Eddie Bowen.....	P.O. Box 545, Raleigh 39153.....	(601) 782-4413
District 13.....	Stanley Sorey.....	P.O. Box 861, Raleigh 39153.....	(601) 782-9999
Constables			
District 1.....	Greg Terrell.....	4034 Hwy. 528, Heidelberg 39439.....	(601) 727-3489 (f) (601) 727-3489
District 2.....	Keith Barlow.....	P.O. Box 1054, Bay Springs 39422.....	(601) 764-2065 (f) (601) 764-3402
Coroner	Randy Graham.....	378 CR 212, Laurel 39443	(601) 670-1109
County Prosecuting Attorney	Joseph T. (JoJo) Sims.....	P.O. Box 361, Bay Springs 39422.....	(601) 784-4497 (f) (601) 764-4499
District Attorney	Matt Sullivan.....	100 Court Ave., Ste. 4, Mendenhall 39114 ...	(601) 847-1342 (f) (601) 847-3428
Election Commissioners			
District 1.....	Linda Graham	1348 CR 21, Stringer 39481	
District 2.....	Vernell Thigpen Lofton	P.O. Box 62, Rose Hill 39356	
District 3.....	Laura Lee Parker.....	183 Hwy. 528, Bay Springs 39422	
District 4.....	Larry N. Dykes.....	7 CR 1571, Stringer 39481	
District 5.....	Samantha Riley Parker.....	416 CR 333, Heidelberg 39439	
Justice Court Clerk	Lydia Pittman.....	P.O. Box 1054, Bay Springs 39422.....	(601) 764-2065 (f) (601) 764-3402
	Lydia Pittman.....	P.O. Box 39, Paulding 39348.....	(601) 727-2247 (f) (601) 764-2246
Justice Court Judges			
District 1.....	Sullivan Dukes Jr.	P.O. Box 39, Paulding 39348.....	(601) 727-2247 (f) (601) 764-2246
District 2.....	Marvin Jones.....	P.O. Box 1054, Bay Springs 39422.....	(601) 764-2065 (f) (601) 764-3402
Sheriff	Randy Johnson	P.O. Box 464, Bay Springs 39422.....	(601) 764-2588 (f) (601) 764-4016
Supervisors			
District 1.....	Eddie Helms.....	P.O. Box 406, Bay Springs 39422.....	(601) 764-3469 (f) (601) 764-3468
District 2.....	Sandy Stephens.....	P.O. Box 406, Bay Springs 39422.....	(601) 764-3469 (f) (601) 764-3468
District 3.....	Doug Rogers.....	P.O. Box 406, Bay Springs 39422.....	(601) 764-3469 (f) (601) 764-3468
District 4.....	Johnny B. Rowell.....	P.O. Box 406, Bay Springs 39422.....	(601) 764-3469 (f) (601) 764-3468
District 5.....	Curtis Gray Sr.	P.O. Box 406, Bay Springs 39422.....	(601) 764-3469 (f) (601) 764-3468
Tax Assessor			
First Judicial.....	Timothy McRee	P.O. Box 8, Paulding 39348.....	(601) 727-4971 (f) (601) 727-3469
Second Judicial.....	Timothy McRee	P.O. Box 372, Bay Springs 39422.....	(601) 764-2813 (f) (601) 764-6519
Tax Collector			
First Judicial.....	Timothy McRee	P.O. Box 8, Paulding 39348.....	(601) 727-4971 (f) (601) 727-3469
Second Judicial.....	Timothy McRee	P.O. Box 372, Bay Springs 39422.....	(601) 764-2813 (f) (601) 764-6519

JEFFERSON COUNTY

FAYETTE

Named for Thomas Jefferson (first called Pickering) • Formed: 1799

Area: 527.2 square miles • Population: 7,599

Board Attorney	Everett Sanders.....	P.O. Box 565, Natchez 39121	(601) 445-5570 (f) (601) 445-0777
Chancery Clerk	Delorise Frye	P.O. Box 145, Fayette 39069.....	(601) 786-3021 (f) (601) 786-6009
Chancery Court Judges			
District 17	E. Vincent Davis	115 South Wall St., Natchez 39120.....	(601) 442-7454
District 17	George Ward	115 South Wall St., Natchez 39120.....	(601) 442-7454
Circuit Clerk	Arnell Harried	P.O. Box 305, Fayette 39069.....	(601) 786-3422 (f) (601) 786-9676
Circuit Court Judge			
District 22	Tomika H. Irving.....	P.O. Box 278, Fayette 39069.....	(601) 786-9600
Constables			
Eastern.....	James E. Bailey	P.O. Box 553, Fayette 39069.....	(601) 786-8594 (f) (601) 786-6017
Western	Carl Bailey.....	P.O. Box 553, Fayette 39069.....	(601) 786-8594 (f) (601) 786-6017
Coroner	Kendrick (Rick) McDonald.....	P.O. Box 623, Fayette 39069.....	(601) 786-8558 (f) (601) 786-9676
County Administrator	Walter Houston	P.O. Box 145, Fayette 39069.....	(601) 786-3021 (f) (601) 786-6009
County Prosecuting Attorney	Jeffery Harness	P.O. Box 758, Fayette 39069.....	(601) 702-1947 (601) 304-2238
County Surveyor	Ron Phillips	209 Coonville Rd., Fayette 39069.....	(601) 786-3021 (f) (601) 786-6009
District Attorney	Alexander C. Martin.....	P.O. Drawer 767, Hazlehurst 39083	(601) 894-5040 (f) (601) 894-9080
Election Commissioners			
District 1	David Alsworth Jr.	387 Alsworth Rd., Union Church 39668	
District 2	Nicole Davis	P.O. Box 2286, Fayette 39069	
District 3	Fannie J. Mims.....	P.O. Box 2442, Fayette 39069	
District 4	David Franklin.....	705 Bates Rd., Natchez 39120	
District 5	Shirley S. Brown.....	Mable Aldridge Rd., Fayette 39069	
Justice Court Clerk	Marilyn Jones	P.O. Box 1047, Fayette 39069.....	(601) 786-8594 (f) (601) 786-6017
Justice Court Judges			
District 1	Wendell Williams (Interim).....	P.O. Box 1047, Fayette 39069.....	(601) 786-8594 (f) (601) 786-6017
District 2	James E. Oliver	P.O. Box 1047, Fayette 39069.....	(601) 786-8594 (f) (601) 786-6017
Sheriff	Peter E. Walker	P.O. Box 218, Fayette 39069.....	(601) 786-3403 (f) (601) 786-6000
Superintendent of Education	Vincent Turner.....	P.O. Box 157, Fayette 39069.....	(601) 786-3721 (f) (601) 786-8441
Supervisors			
District 1	James Well.....	P.O. Box 145, Fayette 39069.....	(601) 786-3021 (f) (601) 786-6009
District 2	Cammie Hutcherson.....	P.O. Box 145, Fayette 39069.....	(601) 786-3021 (f) (601) 786-6009
District 3	Jerry Wilson.....	P.O. Box 145, Fayette 39069.....	(601) 786-3021 (f) (601) 786-6009
District 4	S.D. Johnson	P.O. Box 145, Fayette 39069.....	(601) 786-3021 (f) (601) 786-6009
District 5	Tracy Collins.....	P.O. Box 145, Fayette 39069.....	(601) 786-3021 (f) (601) 786-6009
Tax Assessor	Samantha F. Jackson.....	P.O. Box 357, Fayette 39069.....	(601) 786-3781 (f) (601) 786-3262
Tax Collector	Samantha F. Jackson.....	P.O. Box 357, Fayette 39069.....	(601) 786-3781 (f) (601) 786-3262

JEFFERSON DAVIS COUNTY

PRENTISS

Named for Confederate President Jefferson Davis • Formed: 1906
Area: 409 square miles • Population: 11,822

Board Attorney	Wes Daughdrill	P.O. Box 6005, Ridgeland 39158-6005	(601) 792-8591 (f) (601) 792-0311
Chancery Clerk	Charlene H. Fairley	P.O. Box 1137, Prentiss 39474	(601) 792-4204 (f) (601) 792-2894
Chancery Court Judges			
District 13	David Shoemaker	P.O. Box 1678, Collins 39428	(601) 765-8284
District 13	Gerald Martin	P.O. 325, Raleigh 39153	(601) 822-5017
Circuit Clerk	Clint W. Langley	P.O. Box 1090, Prentiss 39474.....	(601) 792-4231 (f) (601) 792-4957
Circuit Court Judges			
District 15	Anthony A. Mozingo	P.O. Drawer 269, Purvis 39475.....	(601) 794-1051
District 15	Prentiss G. Harrell.....	P.O. Box 488, Purvis 39475.....	(601) 794-6035
District 15.....	Claiborne McDonald.....	P.O. Box 590, Poplarville 39470	(601) 403-2360
Constables			
Post 1	Zack Jackson	P.O. Box 1407, Prentiss 39474.....	(601) 792-5129 (f) (601) 792-5980
Post 2	Harold Rhodes.....	P.O. Box 1407, Prentiss 39474	(601) 792-5129 (f) (601) 792-5980
Coroner	Jimmy Slater	P.O. Box 479, Prentiss 39474.....	(601) 792-4229 (f) (601) 792-4957
County Engineer	Les Dungan	P.O. Box 150, Columbia 39429	(601) 731-2600 (f) (601) 736-6501
County Prosecuting Attorney	Alan Buffington.....	P.O. Box 1137, Prentiss 39474.....	(601) 792-4204 (f) (601) 792-2894
District Attorney	Hal Kittrell.....	500 Courthouse Sq., Ste. 3, Columbia 39429...	(601) 731-1476 (f) (601) 731-1489
Election Commissioners			
District 1	Linda J. Speights	P.O. Box 301, Prentiss 39474	
District 2	Ralph J. Hanegan	P.O. Box 84, Carson 39427	
District 3	Towonder Applewhite	205 Stubbs Rd., Bassfield 39421	
District 4	Stephen Abram.....	6482 Hwy. 84, Prentiss 39474	
District 5	Mattie N. Lewis.....	176 Gulf Camp Rd., New Hebron 39140	
Justice Court Clerk	Latonya Blanchard	P.O. Box 1407, Prentiss 39474.....	(601) 792-5129 (f) (601) 792-5980
Justice Court Judges			
Post 1	Ronnie Barnes	P.O. Box 1407, Prentiss 39474.....	(601) 792-5129 (f) (601) 792-5980
Post 2	Calvin Graves	P.O. Box 1407, Prentiss 39474.....	(601) 792-5129 (f) (601) 792-5980
Sheriff	Ron Strickland.....	P.O. Box 339, Prentiss 39474.....	(601) 792-5169 (f) (601) 792-5980
Superintendent of Education	Will Russell	P.O. Box 1197, Prentiss 39474.....	(601) 792-4267 (f) (601) 792-2251
Supervisors			
District 1	Macon (Corky) Holliman.....	P.O. Box 1317, Prentiss 39474.....	(601) 792-4336 (f) (601) 792-4038
District 2	Charles Reid.....	P.O. Box 1317, Prentiss 39474.....	(601) 792-4336 (f) (601) 792-4038
District 3	John H. Thompson.....	P.O. Box 1317, Prentiss 39474.....	(601) 792-4336 (f) (601) 792-4038
District 4	Michael O. Evans	P.O. Box 1317, Prentiss 39474.....	(601) 792-4336 (f) (601) 792-4038
District 5	Bobby R. Rushing.....	P.O. Box 1317, Prentiss 39474.....	(601) 792-4336 (f) (601) 792-4038
Tax Assessor	Kelley R. Brown.....	P.O. Box 547, Prentiss 39474.....	(601) 792-4291 (f) (601) 792-2276
Tax Collector	Kelley R. Brown.....	P.O. Box 547, Prentiss 39474.....	(601) 792-4291 (f) (601) 792-2276

JONES COUNTY

LAUREL AND ELLISVILLE

Named for John Paul Jones, Naval hero of the Revolutionary War • Formed: 1826

Area: 699.6 square miles • Population: 68,290

Board Attorney/Chief Admin. OfficerDanielle Ashley..... P.O. Box 1468, Laurel 39441.....(601) 649-1280 (f) (601) 428-3602
Chancery Clerk
First Judicial.....Wendell Bart Gavin..... P.O. Box 248, Ellisville 39437.....(601) 477-3307 (f) (601) 477-1240
Second Judicial.....Wendell Bart Gavin..... P.O. Box 1468, Laurel 39441.....(601) 428-0527 (f) (601) 428-3610
Chancery Court Judge
District 19.....Franklin C. McKenzie Jr..... P.O. Box 1961, Laurel 39441.....(601) 428-7625 (f) (601) 428-3119
Circuit Clerk
First Judicial.....Concetta Brooks..... 101 Court St., Ste. B., Ellisville 39437.....(601) 477-8538 (f) (601) 477-8539
Second Judicial.....Concetta Brooks..... P.O. Box 1336, Laurel 39441.....(601) 425-2556 (f) (601) 399-4774
Circuit Court Judge
District 18.....Dal Williamson..... P.O. Box 65, Laurel 39441.....(601) 428-4572
Constables
District 1.....Mike Sumrall..... 551 Buffalo Hills Rd., Ellisville 39437.....(601) 335-3034
District 2.....Larry Strickland..... 301 Indian Springs Rd., Laurel 39443.....(601) 319-1857
District 3.....David Livingston..... 578 Township Rd., Laurel 39443.....(601) 340-1157
CoronerNancy Barnett..... 180 Shady Grove Moss Rd., Laurel 39443.....(601) 425-7200 (f) (601) 477-7201
County Court JudgeM. Wayne Thompson..... 5170 Hwy 11 N., Ellisville 39437.....(601) 649-7500 (f) (601) 428-3620
County EngineerLawrence Clark..... 714 Hillcrest Dr., Laurel 39440.....(601) 649-5900 (f) (601) 649-5963
County Prosecuting AttorneyM. Wayne Thompson..... P.O. Box 6509, Laurel 39441.....(601) 426-0056 (f) (601) 426-0058
District AttorneyAnthony J. Buckley..... P.O. Box 313, Laurel 39441.....(601) 649-4606 (f) (601) 428-3191
Election Commissioners
District 1.....Gail Welch..... 17 Kimberley, Laurel 39440.....(601) 428-1504
District 2.....Marilyn G. Huff..... 104 Mason Creek Rd., Taylorsville 39168.....(601) 763-8731
District 3.....Helen Blackledge Stanley..... 2084 Mill Creek Rd., Laurel 39443.....(601) 425-3217
District 4.....Ken Reynolds..... 1296 Hwy. 29 N., Ellisville 39437.....(601) 477-9882
District 5.....Addie Wash Chinn..... 1119 McConkey St., Laurel 39440.....(601) 428-1604
Justice Court ClerkStacy Walls..... 5180 Hwy. 11 N, Ellisville 39437.....(601) 428-3137 (f) (601) 428-0526
Justice Court Judges
District 1.....Howell Beech..... 5180 Hwy. 11 N., Ellisville 39437.....(601) 428-3137
District 2.....Billie J. Graham..... 5180 Hwy. 11 N., Ellisville 39437.....(601) 428-3137
District 3.....David Lyons..... 5180 Hwy. 11 N., Ellisville 39437.....(601) 428-3137
Sheriff
First and Second Judicial.....Alex Hodge..... P.O. Box 185, Laurel 39441.....(601) 425-3147 (f) (601) 428-3152
Superintendent of EducationThomas D. Parker..... 5204 Hwy. 11 N., Ellisville 39437.....(601) 649-5201 (f) (601) 649-1613
Supervisors
District 1.....Johnny Burnett..... P.O. Box 1468, Laurel 39441.....(601) 428-3139 (f) (601) 428-3602
District 2.....Danny Spradley..... P.O. Box 1468, Laurel 39441.....(601) 428-3139 (f) (601) 428-3602
District 3.....Barry E. Saul..... P.O. Box 1468, Laurel 39441.....(601) 428-3139 (f) (601) 428-3602
District 4.....David Scruggs..... P.O. Box 1468, Laurel 39441.....(601) 428-3139 (f) (601) 428-3602
District 5.....Jerome Wyatt..... P.O. Box 1468, Laurel 39441.....(601) 428-3139 (f) (601) 428-3602
Tax Assessor
First Judicial.....Ramona Q. Blackledge..... 101 N. Court St., Ste. A, Ellisville 39437.....(601) 477-3261 (f) (601) 477-3042
Second Judicial.....Ramona Q. Blackledge..... P.O. Box 511, Laurel 39441.....(601) 426-3248 (f) (601) 428-3102
Tax Collector
First Judicial.....Ramona Q. Blackledge..... 101 N. Court St., Ste. A, Ellisville 39437.....(601) 477-3261 (f) (601) 477-3042
Second Judicial.....Ramona Q. Blackledge..... P.O. Box 511, Laurel 39441.....(601) 426-3248 (f) (601) 428-3102

KEMPER COUNTY

DEKALB

Named for Reuben Kemper, who led a company of men from the Mississippi Territory
against Spanish Mobile in 1811 • Formed: 1833
Area: 767 square miles • Population: 10,163

Board Attorney	Richard Barry.....	P.O. Box 188, DeKalb 39328.....	(601) 743-4477 (f) (601) 743-5273
Chancery Clerk	Sherline (Dee) Watkins.....	P.O. Box 188, DeKalb 39328.....	(601) 743-2460 (f) (601) 743-2789
Chancery Court Judges			
District 6.....	D. Joseph Kilgore.....	P.O. Box 1006, Philadelphia 39350.....	(601) 656-1881
District 6.....	Kiley Kirk.....	P.O. Box 387, Louisville 39339.....	(662) 773-6686
Circuit Clerk	Tracey Murray.....	P.O. Box 130, DeKalb 39328.....	(601) 743-2224 (f) (601) 743-4173
Circuit Court Judges			
District 10.....	Charles W. Wright Jr.....	P.O. Box 1677, Meridian 39302.....	(601) 482-9741
District 10.....	Robert T. (Bo) Bailey.....	P.O. Box 86, Meridian 39302.....	(601) 482-9741
Constables			
Post 1.....	Ray (R.C.) Williams.....	289 Terry Rd., Lauderdale 39335.....	(601) 743-2793 (f) (601) 743-2789
Post 2.....	Randall Thornton.....	514 Blackwater Rd., Daleville 39326.....	(601) 743-2793 (f) (601) 743-2789
Coroner	Terry Bostick.....	Rt. 1 Box 103, Scooba 39358.....	(601) 476-5547 (f) (601) 743-4173
County Administrator	Yolanda Cook.....	P.O. Box 188, DeKalb 39328.....	(601) 743-4477 (f) (601) 743-2677
County Prosecuting Attorney	Marvin Wiggins.....	P.O. Box 188, DeKalb 39328.....	(601) 743-4290 (f) (601) 743-2789
District Attorney	E. J. (Bilbo) Mitchell.....	P.O. Box 5163, Meridian 39302.....	(601) 482-9757 (f) (601) 483-0085
Election Commissioners			
District 1.....	Carla White.....	38 Ramsey St., Scooba 39358	
District 2.....	Mary McDonald.....	576 Hook Hopson Rd., Porterville 39352	
District 3.....	Zac Clay.....	1908 Keyton Rd., DeKalb 39328	
District 4.....	Kathy W. Clemons.....	290 Hwy. 21 S., Preston 39354	
District 5.....	Herman R. Hampton.....	P.O. Box 195, DeKalb 39328	
Justice Court Clerk	Lynn Puckett.....	P.O. Box 661, DeKalb 39328.....	(601) 743-2793 (f) (601) 743-2789
Justice Court Judges			
Post 1.....	Mary Gully.....	P.O. Box 661, DeKalb 39328.....	(601) 743-2793 (f) (601) 743-2789
Post 2.....	Linda Sciple Wright.....	P.O. Box 661, DeKalb 39328.....	(601) 743-2793 (f) (601) 743-2789
Sheriff	James Moore Sr.....	P.O. Box 188, DeKalb 39328.....	(601) 743-2255 (f) (601) 743-2266
Superintendent of Education	Jackie Pollock.....	P.O. Box 219, DeKalb 39328.....	(601) 743-2657 (f) (601) 743-9297
Supervisors			
District 1.....	James Granger.....	P.O. Box 188, DeKalb 39328.....	(601) 743-4477 (f) (601) 743-2789
District 2.....	Johnny B. Whitsett.....	P.O. Box 188, DeKalb 39328.....	(601) 743-4477 (f) (601) 743-2789
District 3.....	Justin Creer.....	P.O. Box 188, DeKalb 39328.....	(601) 743-4477 (f) (601) 743-2789
District 4.....	Mike Luke.....	P.O. Box 188, DeKalb 39328.....	(601) 743-4477 (f) (601) 743-2789
District 5.....	Chris Cole.....	P.O. Box 188, DeKalb 39328.....	(601) 743-4477 (f) (601) 743-2789
Tax Assessor	Jocelyn Robertson.....	P.O. Box 328, DeKalb 39328.....	(601) 743-2693 (f) (601) 743-4173
Tax Collector	Jocelyn Robertson.....	P.O. Box 328, DeKalb 39328.....	(601) 743-2693 (f) (601) 743-4173

LAFAYETTE COUNTY

OXFORD

Named for General Marquis de LaFayette • Formed: 1836
Area: 679.1 square miles • Population: 52,930

Board Attorney	David O'Donnell	P.O. Drawer 676, Oxford 38655.....	(662) 234-0900 (662) 234-3557 (f) (662) 232-2862
Chancery Clerk	Sherry J. Wall	P.O. Box 1240, Oxford 38655	(662) 234-2131 (f) (662) 234-5038
Chancery Court Judges			
District 18	Lawrence (Larry) Little	300 N. Lamar Blvd., Ste. 208, Oxford 38655	(662) 236-0232
District 18	Robert Q. Whitwell	P.O. Box 49, Oxford 38655	(662) 236-0233
Circuit Clerk	Baretta Mosley	1 Courthouse Sq., Ste. 101, Oxford 38655...	(662) 234-4951 (f) (662) 236-0238
Circuit Court Judges			
District 3	Andrew K. Howorth	1 Courthouse Square, Ste. 201, Oxford 38655	(662) 234-3013
District 3	John A. Gregory	P.O. Box 466, Okolona 38860	(662) 447-5454
District 3	J. Kelly Luther	102 N. Main St., Ste. F, Ripley 38663	(662) 837-7884
Constables			
Northern District.....	Greg Pettis	713 Jackson Ave., Oxford 38655	(662) 234-1545 (f) (662) 238-7990
Central District.....	Jody Mayfield	713 Jackson Ave., Oxford 38655	(662) 234-0727 (f) (662) 238-7990
Southern District.....	Jack Theobald	713 Jackson Ave., Oxford 38655	(662) 234-1545 (f) (662) 238-7990
Coroner	Otis (Rocky) Kennedy.....	300 N. Lamar, Oxford 38655	(662) 234-6421 (f) (662) 236-0203
County Administrator	Lisa Carwile.....	300 N. Lamar, Oxford 38655	(662) 236-2717 (f) (662) 234-5402
County Prosecuting Attorney	Bela J. Chain III.....	P.O. Box 913, Oxford 38655	(662) 234-1667 (f) (601) 236-3021
District Attorney	Ben Creekmore.....	111 East Main St., New Albany 38652	(662) 234-3304 (f) (662) 234-0299
Election Commissioners			
District 1	Faye Phillips	126 CR 429, Oxford 38655	(662) 232-2887
District 2	Max Hipp	304 County Rd. 202, Oxford 38655	(662) 232-2887
District 3	Lola M. Pearson	P.O. Box 58, Oxford 38655	(662) 232-2887
District 4	Jim Stephens	113 Hillside Dr., Oxford 38655	(662) 232-2887
District 5	Debbie Black.....	152 CR 424, Water Valley 38965	(662) 232-2887
Justice Court Clerk	Jill Carwile.....	713 Jackson Ave., Oxford 38655	(662) 234-0727 (f) (662) 238-7990
Justice Court Judges			
Northern District.....	Carolyn Pettis Bell.....	713 Jackson Ave., Oxford 38655	(662) 234-7659 (f) (662) 238-7990
Central District.....	Mickey Avent	713 Jackson Ave., Oxford 38655	(662) 234-1545 (f) (662) 238-7990
Southern District.....	Johnny Wayne McLarty	713 Jackson Ave., Oxford 38655	(662) 234-1545 (f) (662) 238-7990
Sheriff	John Hill (Interim).....	711 Jackson Ave., Oxford 38655	(662) 234-6421 (f) (662) 236-0203
Superintendent of Education	Dr. Adam Pugh.....	100 Commodore Dr., Oxford 38655	(662) 234-3271 (f) (662) 236-3019
Supervisors			
District 1	Kevin Frye	P.O. Box 1240, Oxford 38655	(662) 236-2717 (f) (662) 234-5402
District 2	Jeff Busby	P.O. Box 1240, Oxford 38655	(662) 236-2717 (f) (662) 234-5402
District 3	David Rikard	P.O. Box 1240, Oxford 38655	(662) 236-2717 (f) (662) 234-5402
District 4	Chad D. McLarty	P.O. Box 1240, Oxford 38655	(662) 236-2717 (f) (662) 234-5402
District 5	James M. Roberts.....	P.O. Box 1240, Oxford 38655	(662) 236-2717 (f) (662) 234-5402
Tax Assessor	Sylvia J. Baker	300 N. Lamar, Ste. 103, Oxford 38655	(662) 234-5562 (f) (662) 238-7992
Tax Collector	Sylvia J. Baker	300 N. Lamar, Ste. 103, Oxford 38655	(662) 234-6006 (f) (662) 238-7992

LAMAR COUNTY

PURVIS

Named for L.Q.C. Lamar, U. S. Senator and statesman from Mississippi • Formed: 1904
Area: 500.3 square miles • Population: 60,099

Board Attorney	Perry Phillips.....	P.O. Box 1978, Purvis 39475.....	(601) 270-1234 (f) (601) 794-1049
Chancery Clerk	Wayne Smith	P.O. Box 247, Purvis 39475.....	(601) 794-8504 (f) (601) 794-3903
Chancery Court Judges			
District 10	Rhea H. Sheldon	250 Broad St., Ste. 12, Columbia 39429	(601) 736-2220
District 10	Sheila Havard Smallwood	P.O. Box 1977, Hattiesburg 39403.....	(601) 545-6079
District 10	Chad Smith	P.O. Box 1977, Hattiesburg 39403.....	(601) 544-6079
District 10	Deborah J. Gambrell	P.O. Box 807, Hattiesburg 39403-0807	(601) 545-6028
Circuit Clerk	Martin Hankins.....	P.O. Box 369, Purvis 39475.....	(601) 794-8504 (f) (601) 794-3905
Circuit Court Judges			
District 15	Anthony A. Mozingo	P.O. Drawer 269, Purvis 39475.....	(601) 794-1051
District 15	Prentiss G. Harrell.....	P.O. Box 488, Purvis 39475.....	(601) 794-6035
District 15	Claiborne McDonald.....	P.O. Box 590, Poplarville 39470	(601) 403-2360
Constables			
District 1	Wayne Hale	P.O. Box 1010, Purvis 39475.....	(601) 794-2950 (f) (601) 794-1076
District 2	Chance Curry.....	P.O. Box 1010, Purvis 39475.....	(601) 794-2950 (f) (601) 794-1076
District 3	Danny Edwards.....	P.O. Box 1010, Purvis 39475.....	(601) 794-2950 (f) (601) 794-1076
Coroner	Cody Creel	P.O. Box 196, Purvis 39475.....	(601) 574-5678 (f) (601) 794-3455
County Administrator	Jody Waits	P.O. Box 1240, Purvis 39475.....	(601) 794-1008 (f) (601) 794-1049
County Court Judge	Brad Touchstone.....	P.O. Box 307, Purvis 39475.....	(601) 794-3468
County Prosecuting Attorney	Joseph Parker	P.O. Box 1762 , Purvis 39475.....	(601) 794-2683 (f) (601) 794-2685
District Attorney	Hal Kittrell.....	500 Courthouse Sq., Ste. 3, Columbia 39429.....	(601) 731-1476 (f) (601) 731-1489
Election Commissioners			
District 1	Dale Denham	12 Northshore Ct., Hattiesburg 39402	
District 2	Patsy Boutwell.....	59 Piatonia Rd., Lumberton 39455	
District 3	Linda A. Hartfield.....	43 Ledbetter Dr., Purvis 39475	
District 4	Fleetwood Loustalot.....	2 Lakeview Cv., Hattiesburg 39402	
District 5	Shirley Haddox.....	60 Hardie Rd., Sumrall 39482	
Justice Court Clerk	Sandra Owen	P.O. Box 1010, Purvis 39475.....	(601) 794-2950 (f) (601) 794-1076
Justice Court Judges			
Post 1	Bill Anderson	P.O. Box 1010, Purvis 39475.....	(601) 794-2950 (f) (601) 794-1076
Post 2	Denton Plumlee.....	P.O. Box 1010, Purvis 39475.....	(601) 794-2950 (f) (601) 794-1076
Post 3	Charles Greer.....	P.O. Box 1010, Purvis 39475.....	(601) 794-2950 (f) (601) 794-1076
Sheriff	Danny Rigel.....	P.O. Box 352, Purvis 39475.....	(601) 794-8504 (f) (601) 794-1002
Superintendent of Education	Tess R. Smith.....	P.O. Box 609, Purvis 39475.....	(601) 794-1030 (f) (601) 794-1012
Supervisors			
District 1	Steve Lampton.....	P.O. Box 1240, Purvis 39475.....	(601) 794-8504 (f) (601) 794-1049
District 2	Warren Byrd	P.O. Box 1240, Purvis 39475.....	(601) 794-8504 (f) (601) 794-1049
District 3	Joe B. Bounds	P.O. Box 1240, Purvis 39475.....	(601) 794-8504 (f) (601) 794-1049
District 4	Phillip Carlisle	P.O. Box 1240, Purvis 39475.....	(601) 794-8504 (f) (601) 794-1049
District 5	Dale Lucas	P.O. Box 1240, Purvis 39475.....	(601) 794-8504 (f) (601) 794-1049
Tax Assessor	Jack Smith.....	P.O. Box 309, Purvis 39475.....	(601) 794-8504 (f) (601) 794-1064
Tax Collector	Jack Smith.....	P.O. Box 309, Purvis 39475.....	(601) 794-8504 (f) (601) 794-1064

LAUDERDALE COUNTY

MERIDIAN

Named for Colonel James Lauderdale, who was killed in the Battle of New Orleans • Formed: 1833
Area: 715.2 square miles • Population: 79,739

Board Attorney	Lee Thaggard.....	P.O. Box 2009, Meridian 39302.....	(601) 693-2393 (f) (601) 482-9744
Chancery Clerk	Carolyn Mooney.....	P.O. Box 1587, Meridian 39302-1587.....	(601) 482-9701 (f) (601) 486-4943
Chancery Court Judges			
District 12.....	Charles E. (Charlie) Smith.....	P.O. Box 386, Meridian 39302.....	(601) 482-9729
District 12.....	Larry Primeaux.....	P.O. Box 5165, Meridian 39302-5165.....	(601) 482-9729
Circuit Clerk	Donna Jill Johnson.....	P.O. Box 1005, Meridian 39302-1005.....	(601) 482-9731 (f) (601) 482-9734
Circuit Court Judges			
District 10.....	Charles W. Wright Jr.....	P.O. Box 1677, Meridian 39302.....	(601) 482-9741
District 10.....	Robert T. (Bo) Bailey.....	P.O. Box 86, Meridian 39302.....	(601) 482-9741
Constables			
District 1.....	Tommie L. Coker.....	4205 50th St., Meridian 39305.....	(601) 693-4023 (f) (601) 482-9813
District 2.....	Ondray M. Harris Jr.....	5552 Charlie Dunn Rd., Meridian 39301.....	(601) 483-7281 (f) (601) 482-9813
District 3.....	Mike Myers.....	5636 Blind Brown Rd., Bailey 39320-9707.....	(601) 737-5677 (f) (601) 482-9813
District 4.....	Lee (Chuck) Roberts Jr.....	1069 Lee Roberts Rd. S., Meridian 39301.....	(601) 482-0261 (f) (601) 482-9813
Coroner	Clayton Cobler III.....	11112 Suqualena Dr., Meridian 39305.....	(601) 934-7911 (f) (601) 482-4033
County Administrator	Chris Lafferty.....	410 Constitution Ave., 11th Floor, Meridian 39301...	(601) 482-9751 (f) (601) 482-9744
County Court Judges			
Place 1.....	Lisa Howell.....	P.O. Box 5822, Meridian 39302.....	(601) 482-9756
Place 2.....	Veldore F. Young-Graham.....	P.O. Box 1970, Meridian 39302.....	(601) 482-9756 (f) (601) 484-4940
County Road Manager	Rush Mayatt.....	410 Constitution Ave., Meridian 39301.....	(601) 482-9754 (f) (601) 482-9744
County Prosecuting Attorney	Tommy S. Horne.....	P.O. Box 1252, Meridian 39302-1252.....	(601) 693-1352 (f) (601) 693-1353
County Surveyor	Bruce Williams.....	5418 Locust St., Meridian 39307.....	(601) 693-6156
District Attorney	Kassie Coleman.....	P.O. Box 5163, Meridian 39302-5127.....	(601) 482-9757 (f) (601) 483-0085
Election Commissioners			
District 1.....	Chuck Overby.....	2323 39th St., Meridian 39305.....	(601) 484-3981
District 2.....	Consuella Rue.....	4427 Experimental Station Rd., Lauderdale 39335.....	(601) 484-3980
District 3.....	Awana Daniel Simmons.....	9505 W. Lauderdale Rd., Collinsville 39325.....	(601) 482-9809
District 4.....	Gloria Dancy.....	1110 39th Ave., Meridian 39307 – 6072.....	(601) 482-9808
District 5.....	Ann Hall.....	3145 Bolen Long Creek Rd., Meridian 39301.....	(601) 484-3982
Justice Court Clerk	Darlene Jones.....	P.O. Box 5126, Meridian 39302-5126.....	(601) 482-9874 (f) (601) 482-9813
Justice Court Judges			
District 1.....	Richard (Ricky) L. Roberts.....	P.O. Box 5126, Meridian 39302.....	(601) 482-9874 (f) (601) 482-9813
District 2.....	Ondray M. Harris Sr.....	P.O. Box 5126, Meridian 39302.....	(601) 482-9874 (f) (601) 482-9813
District 3.....	Paul Earley.....	P.O. Box 5126, Meridian 39302.....	(601) 482-9874 (f) (601) 482-9813
District 4.....	Gerald Wayne Thompson.....	P.O. Box 5126, Meridian 39302.....	(601) 482-9874 (f) (601) 482-9813
Sheriff	William D. (Billy) Sollie.....	410 Constitution Ave., Meridian 39302.....	(601) 482-9806 (f) (601) 486-4976
Superintendent of Education	John Mark Cain.....	P.O. Box 5498, Meridian 39302-5498.....	(601) 693-1683 (f) (601) 485-1748
Supervisors			
District 1.....	Jonathan (Coach) Wells.....	410 Constitution Ave., 11th Fl., Meridian 39301...	(601) 482-9746 (f) (601) 482-9744
District 2.....	Wayman Newell.....	410 Constitution Ave., 11th Fl., Meridian 39301...	(601) 482-9746 (f) (601) 482-9744
District 3.....	Josh Todd.....	410 Constitution Ave., 11th Fl., Meridian 39301...	(601) 482-9746 (f) (601) 482-9744
District 4.....	Joe Norwood.....	410 Constitution Ave., 11th Fl., Meridian 39301...	(601) 482-9746 (f) (601) 482-9744
District 5.....	Kyle Rutledge.....	410 Constitution Ave., 11th Fl., Meridian 39301...	(601) 482-9746 (f) (601) 482-9744
Tax Assessor	James D. Rainey.....	P.O. Box 687, Meridian 39302-0687.....	(601) 482-9779 (f) (601) 484-3976
Tax Collector	Doris Spidle.....	P.O. Box 5205, Meridian 39302-5205.....	(601) 482-9786

LAWRENCE COUNTY

MONTICELLO

Named for Captain James Lawrence, hero of the War of 1812 • Formed: 1817

Area: 435.6 square miles • Population: 12,502

Board Attorney	John D. Sutton	P.O. Box 1157, Monticello 39654	(601) 587-7900 (f) (601) 587-7916
Chancery Clerk	Kevin Rayborn	P.O. Box 821, Monticello 39654	(601) 587-7162 (f) (601) 587-0767
Chancery Court Judges			
District 13	David Shoemaker	P.O. Box 1678, Collins 39428	(601) 765-8284
District 13	Gerald Martin	P.O. 325, Raleigh 39153	(601) 822-5017
Circuit Clerk	James Brister	P.O. Box 1249, Monticello 39654	(601) 587-4791 (f) (601) 587-4405
Circuit Court Judges			
District 15	Anthony A. Mozingo	P.O. Drawer 269, Purvis 39475	(601) 794-1051
District 15	Prentiss G. Harrell	P.O. Box 488, Purvis 39475	(601) 794-6035
District 15	Claiborne McDonald	P.O. Box 590, Poplarville 39470	(601) 403-2360
Constables			
District 1	Cliff Butler	P.O. Box 903, Monticello 39654	(601) 587-4854 (f) (601) 587-0755
District 2	Ryan Everett	P.O. Box 903, Monticello 39654	(601) 587-4854 (f) (601) 587-0755
Coroner	Sandra Lambert	P.O. Box 1249, Monticello 39654	(601) 587-4051
County Prosecuting Attorney	Damond Ready	P.O. Box 958, Monticello 39654	(601) 587-0029 (f) (601) 587-0740
County Surveyor	Monty Sanders	P.O. Box 1707, Monticello 39654	(601) 587-4543 (f) (601) 587-0750
District Attorney	Hal Kittrell	500 Courthouse Sq., Ste. 3, Columbia 39429...	(601) 731-1476 (f) (601) 731-1489
Election Commissioners			
District 1	Lester Bacon	1262 Magnolia Dr., Monticello 39654	
District 2	Pamela J. Douglas	293 W. Smith Ferry Rd., Sontag 39665	
District 3	Robbie L. Delaughter	65 Carmel New Hope Rd., Joyess 39641	
District 4	June Grubbs.....	117 Ferguson Rd., New Hebron 39140	
District 5	Eva D. Ratliff	P.O. Box 1249, Monticello 39654	
Justice Court Clerk	Elizabeth Smith.....	P.O. Box 903, Monticello 39654	(601) 587-4854 (f) (601) 587-0755
Justice Court Judges			
Post 1	Albert Turnage.....	P.O. Box 903, Monticello 39654	(601) 587-4854 (f) (601) 587-0755
Post 2	Donald Glenn Mullins	P.O. Box 903, Monticello 39654	(601) 587-4854 (f) (601) 587-0755
Sheriff	Lessie Butler	P.O. Box 816, Monticello 39654	(601) 587-2961 (f) (601) 587-4740
Superintendent of Education	Tammy Givens Fairburn	223 Brookhaven St., Monticello 39654	(601) 587-2506 (f) (601) 587-2221
Supervisors			
District 1	Steve Garrett	P.O. Box 1160, Monticello 39654	(601) 587-7351 (f) (601) 587-0750
District 2	Billy Joe Boutwell.....	P.O. Box 1160, Monticello 39654	(601) 587-7351 (f) (601) 587-0750
District 3	Jerry Wayne Smithie.....	P.O. Box 1160, Monticello 39654	(601) 587-7351 (f) (601) 587-0750
District 4	Stanely Stephens	P.O. Box 1160, Monticello 39654	(601) 587-7351 (f) (601) 587-0750
District 5	Archie Ross	P.O. Box 1160, Monticello 39654	(601) 587-7351 (f) (601) 587-0750
Tax Assessor	Sherry Hyde-Thames	P.O. Box 812, Monticello 39654	(601) 587-4543 (f) (601) 587-0750
Tax Collector	Sherry Hyde-Thames	P.O. Box 812, Monticello 39654	(601) 587-2211 (f) (601) 587-0750

LEAKE COUNTY

CARTHAGE

Named for Walter Leake, third Governor of Mississippi • Formed: 1833
Area: 585.2 square miles • Population: 23,193

Board Attorney	Jeff Webb.....	P.O. Box 452, Carthage 39051.....	(601) 267-9762 (f) (601) 267-8766
Chancery Clerk	Dot Merchant.....	P.O. Box 72, Carthage 39051.....	(601) 267-7371 (f) (601) 267-6137
Chancery Court Judges			
District 11.....	Cynthia Brewer.....	P.O. Box 404, Canton 39046.....	(601) 855-5512
District 11.....	Robert G. Clark III.....	P.O. Box 39, Lexington 39095.....	(662) 834-1285
District 11.....	James C. Walker.....	P.O. Box 404, Canton 39046.....	(601) 855-5707
Circuit Clerk	Ken Adcock.....	P.O. Box 67, Carthage 39051.....	(601) 267-8357 (f) (601) 267-8889
Circuit Court Judges			
District 8.....	Christopher A. Collins.....	401 E. Beacon St., Ste. 235, Philadelphia 39350...	(601) 656-7646
District 8.....	Mark Duncan.....	201 Range Ave., Philadelphia 39350.....	(601) 656-5776
Constables			
Eastern.....	Steven McMillon.....	P.O. Box 69, Carthage 39051.....	(601) 267-5677 (f) (601) 267-6134
Western.....	Randy Atkinson.....	P.O. Box 69, Carthage 39051.....	(601) 267-5678 (f) (601) 267-6134
Coroner	Earl Adams.....	2678 Hwy. 16 E., Carthage 39051.....	(601) 267-7891 (f) (601) 267-8889
County Administrator	Corey Wooten.....	P.O. Box 595, Carthage 39051.....	(601) 267-8002 (f) (601) 267-6132
County Prosecuting Attorney	Carmen Wright.....	P.O. Box 436, Carthage 39051.....	(601) 267-8061 (f) (601) 267-7302
District Attorney	Steven S. Kilgore.....	P.O. Box 603, Philadelphia 39350.....	(601) 656-1991 (f) (601) 656-2287
Election Commissioners			
District 1.....	Sandra Grundy.....	P.O. Box 66, Carthage 39051.....	(601) 267-8675
District 2.....	Donna Rawson.....	P.O. Box 66, Carthage 39051.....	(601) 267-8675
District 3.....	Margaret Smith.....	P.O. Box 66, Carthage 39051.....	(601) 267-8675
District 4.....	Linda Sanders.....	P.O. Box 66, Carthage 39051.....	(601) 267-8675
District 5.....	Rose Ann Weathers.....	P.O. Box 66, Carthage 39051.....	(601) 267-8675
Justice Court Clerk	Adrianna McRaney.....	P.O. Box 69, Carthage 39051.....	(601) 267-5677 (f) (601) 267-6134
Justice Court Judges			
Eastern.....	Johnny Pope.....	P.O. Box 69, Carthage 39051.....	(601) 267-5677 (f) (601) 267-6134
Western.....	Ruby Graham.....	P.O. Box 69, Carthage 39051.....	(601) 267-5677 (f) (601) 267-6134
Sheriff	Greg Waggoner.....	316 C.O. Brooks St., Carthage 39051.....	(601) 267-7361 (f) (601) 267-4658
Superintendent of Education	Billy Mack Wilbanks.....	P.O. Drawer 478, Carthage 39051.....	(601) 267-4579 (f) (601) 267-5283
Supervisors			
District 1.....	Tony M. Smith.....	P.O. Box 595, Carthage 39051.....	(601) 267-8002 (f) (601) 267-6132
District 2.....	Joe Andy Helton.....	P.O. Box 595, Carthage 39051.....	(601) 267-8002 (f) (601) 267-6132
District 3.....	Oliver Smith.....	P.O. Box 595, Carthage 39051.....	(601) 267-8002 (f) (601) 267-6132
District 4.....	Lucas Brown.....	P.O. Box 595, Carthage 39051.....	(601) 267-8002 (f) (601) 267-6132
District 5.....	Curtis Johnson.....	P.O. Box 595, Carthage 39051.....	(601) 267-8002 (f) (601) 267-6132
Tax Assessor	Kim Withers.....	101 Court Sq., Ste. 123, Carthage 39051.....	(601) 267-3021 (f) (601) 267-6131
Tax Collector	Kim Withers.....	101 Court Sq., Ste. 123, Carthage 39051.....	(601) 267-3021 (f) (601) 267-6131

LEE COUNTY

TUPELO

Named for Robert E. Lee, General of the Confederacy • Formed: 1866
Area: 453.1 square miles • Population: 85,246

Board Attorney	Gary Carnathan	P.O. Box 70, Tupelo 38802.....	(662) 842-3321 (f) (662) 842-3324
Chancery Clerk	Bill Benson.....	P.O. Box 7127, Tupelo 38802.....	(662) 432-2100 (f) (662) 680-6091
Chancery Court Judges			
District 1	Jacqueline Mask	P.O. Box 7395, Tupelo 38802.....	(662) 432-2130
District 1	Michael Malski	P.O. Box 543, Amory 38821.....	(662) 305-3204
District 1	Stephen T. Bailey	P.O. Box 7395 Tupelo 38802	(662) 432-2130
District 1	Bradley D. Tennison.....	P.O. Box 118, Booneville 38829	(662) 728-2366
Circuit Clerk	Camille Roberts Dulaney	P.O. Box 762, Tupelo 38802.....	(662) 432-2300 (f) (662) 680-6079
Circuit Court Judges			
District 1	Kelly Mims	P.O. Drawer 1100, Tupelo 38802.....	(662) 432-2360
District 1	Paul S. Funderburk.....	P.O. Drawer 1100, Tupelo 38802.....	(662) 432-2360
District 1	James L. Roberts Jr.	P.O. Drawer 1100, Tupelo 38802.....	(662) 432-2360
District 1	John R. White	P.O. Drawer 1100, Tupelo 38802.....	(662) 432-2360
Constables			
District 1	Joe Huckaby.....	P.O. Box 108, Tupelo 38802.....	(662) 432-2502
District 2	Ted Wood	P.O. Box 108, Tupelo 38802.....	(662) 432-2502
District 3	Phil Gann	P.O. Box 108, Tupelo 38802.....	(662) 432-2502
District 4	Tom Henry Lyles	P.O. Box 108, Tupelo 38802.....	(662) 432-2502
Coroner	Carolyn Gillentine-Green	P.O. Box 712, Mooreville 38857	(662) 687-1852 (f) (662) 680-9949
County Administrator	Bill Benson (Interim).....	P.O. Box 1785, Tupelo 38802.....	(662) 432-2100 (f) (662) 680-6091
County Court Judge			
Place 1	Staci Shumpert Bevill.....	P.O. Box 736, Tupelo 38802.....	(662) 432-2330 (f) (662) 841-7941
Place 2	James D. Moore.....	P.O. Box 736, Tupelo 38802.....	(662) 432-2340 (f) (662) 841-9732
County Prosecuting Attorney	Jonathan Martin	P.O. Box 6, Tupelo 38802.....	(662) 841-1433 (f) (662) 841-1733
County Surveyor	Carl J. Scherff.....	705 Danielle Cv., Tupelo 38801.....	(662) 844-1341 (f) (662) 680-6091
District Attorney	John Weddle.....	P.O. Box 7237, Tupelo 38802.....	(662) 432-2800 (f) (662) 432-2831
Election Commissioners			
District 1	Carl Patterson.....	670 Rd. 1460, Tupelo 38804	
District 2	Shelia Lansdell.....	106 North Second St., Salttilo 38866	
District 3	Jim Jackson	1329 County Rd. 41, Tupelo 38801	
District 4	Jacque Grayson.....	P.O. Box 1232, Tupelo 8802	
District 5	Joe Hester.....	389 RD 452, Nettleton 38858	
Justice Court Clerk	Debbie Berryman	P.O. Box 108, Tupelo 38802.....	(662) 432-2500 (f) (662) 680-6021
Justice Court Judges			
District 1	Charles (Chuck) Hopkins.....	P.O. Box 108, Tupelo 38802.....	(662) 432-2551 (f) (662) 680-6021
District 2	John H. Sheffield.....	P.O. Box 108, Tupelo 38802.....	(662) 432-2551 (f) (662) 680-6021
District 3	Sadie M. Holland	P.O. Box 108, Tupelo 38802.....	(662) 432-2553 (f) (662) 680-6021
District 4	Marcus Crump.....	P.O. Box 108, Tupelo 38802.....	(662) 432-2554 (f) (662) 680-6021
Sheriff	Jim Howell Johnson	510 N. Commerce, Tupelo 38804	(662) 841-9040 (f) (662) 841-9044
Superintendent of Education	Jimmy Weeks.....	P.O. Box 832, Tupelo 38802.....	(662) 841-9144 (f) (662) 680-6012
Supervisors			
District 1	Phil Morgan	P.O. Box 1785, Tupelo 38802.....	(662) 432-2000 (f) (662) 840-4275
District 2	Mike Smith	P.O. Box 1785, Tupelo 38802.....	(662) 432-2000 (f) (662) 840-4275
District 3	Tony Roper.....	P.O. Box 1785, Tupelo 38802.....	(662) 432-2000 (f) (662) 840-4275
District 4	Tommie Lee Ivy	P.O. Box 1785, Tupelo 38802.....	(662) 432-2000 (f) (662) 840-4275
District 5	Billy Joe Holland	P.O. Box 1785, Tupelo 38802.....	(662) 432-2000 (f) (662) 840-4275
Tax Assessor	Mark Weathers.....	201 W. Jefferson, Ste. A, Tupelo 38804.....	(662) 432-2700 (f) (662) 680-6003
Tax Collector	Leroy E. Belk Jr.	P.O. Box 271, Tupelo 38802.....	(662) 841-9034 (f) (662) 841-9148

LEFLORE COUNTY

GREENWOOD

Named for Greenwood Leflore, chief of the Choctaw Indians • Formed: 1871
Area: 606.2 square miles • Population: 31,422

Board AttorneyJoyce Chiles	P.O. Box 250, Greenwood 38935	(662) 822-5940 (f) (662) 455-7965	
Chancery ClerkChristine Lymon.....	P.O. Box 250, Greenwood 38935	(662) 453-6203 (f) (662) 455-7965	
Chancery Court Judges			
District 7	Willie J. Perkins Sr	P.O. Box 553, Greenwood 38935	(662) 453-1432
District 7	Catherine Farris Carter	P.O. Box 1787, Cleveland 38732	(662) 843-2111
District 7	W. M. Sanders.....	P.O. Box 473, Greenwood 38935	(662) 451-7289
Circuit ClerkElmus W. Stockstill.....	P.O. Box 1953, Greenwood 38935	(662) 453-1435 (f) (662) 455-1278	
Circuit Court Judges			
District 4	Richard A. Smith	P.O. Box 10239, Greenwood 38935-1953	(662) 453-1429
District 4	Margaret Carey-McCray	P.O. Box 1775, Greenville 38072-1775	(662) 334-2797
District 4	Carol White-Richard	P.O. Box 686, Indianola 38751	(662) 445-1996
District 4	W. Ashley Hines	P.O. Box 1315, Greenville 38702-1315	(662) 334-2652
Constables			
Central District.....	Vonzell Self	P.O. Box 8056, Greenwood 38935	(662) 453-1605 (f) (662) 455-8759
Northern District.....	Steve Pernel.....	P.O. Box 8056, Greenwood 38935	(662) 453-1605 (f) (662) 455-8759
Southern District.....	Andrew McQueen	P.O. Box 8056, Greenwood 38935	(662) 453-1605 (f) (662) 455-8759
Coroner	Debra Sanders	P.O. Box 934, Greenwood 38935	(662) 453-9700 (f) (662) 453-5010
County Court Judge	Kevin A. Adams.....	P.O. Box 452, Greenwood 38935-0452	(662) 455-7945 (f) (662) 453-0869
County Prosecuting Attorney	Richard A. Oakes.....	P.O. Drawer 1640, Greenwood 38935.....	(662) 453-7373 (f) (662) 453-7378
District Attorney	W. Dewayne Richardson.....	P.O. Box 426, Greenville 38702.....	(662) 378-2105 (f) (662) 332-4665
Election Commissioners			
District 1	Deveda J. Dillon	201 E. Park Ave., Greenwood 38930	
District 2	Emma F. Baker	3005 McKennedy Dr., Greenwood 38930	
District 3	Preston Ratliff Jr	1933 Bradford Ave., Greenwood 38930	
District 4	Edward M. Course Jr	135 Ridgeland Rd., Greenwood 38930	
District 5	Deborah Tate Hibbler.....	1000 Cypress Ln., Greenwood 38930	
Justice Court Clerk	Larresia Hunt	P.O. Box 8056, Greenwood 38935	(662) 453-1605 (f) (662) 455-8759
Justice Court Judges			
Central District.....	James Littleton	P.O. Box 8056, Greenwood 38935	(662) 453-1605 (f) (662) 455-8759
Northern District.....	Jim Campbell	P.O. Box 8056, Greenwood 38935	(662) 453-1605 (f) (662) 455-8759
Southern District.....	Carlos Palmer	P.O. Box 8056, Greenwood 38935	(662) 453-1605 (f) (662) 455-8759
Sheriff	Fredrick L. (Ricky) Banks.....	P.O. Box 905, Greenwood 38935	(662) 453-5141 (f) (662) 453-2221
State Conservator	James Johnson-Waldington.....	1901 Hwy. 82 W., Greenwood 38930	(662) 453-8566 (f) (662) 459-7269
Supervisors			
District 1	Sam Abraham	P.O. Box 250, Greenwood 38935	(662) 455-3904 (f) (662) 455-7965
District 2	Reginald Moore (Interim).....	P.O. Box 250, Greenwood 38935	(662) 455-3904 (f) (662) 455-7965
District 3	Anjuan Brown.....	P.O. Box 250, Greenwood 38935	(662) 455-3904 (f) (662) 455-7965
District 4	Wayne Self.....	P.O. Box 250, Greenwood 38935	(662) 455-3904 (f) (662) 455-7965
District 5	Robert L. Collins.....	P.O. Box 250, Greenwood 38935	(662) 455-3904 (f) (662) 455-7965
Tax Assessor	Leroy Ware	P.O. Box 1957, Greenwood 38935	(662) 453-7900 (f) (662) 455-8752
Tax Collector	Annie M. Conley	P.O. Box 1349, Greenwood 38935	(662) 455-7907 (f) (662) 455-8752

LINCOLN COUNTY

BROOKHAVEN

Named for Abraham Lincoln, 16th President of the United States • Formed: 1870

Area: 588 square miles • Population: 34,775

Board Attorney	Robert Allen.....	P.O. Box 751, Brookhaven 39602	(601) 833-4361 (f) (601) 833-6647
Chancery Clerk	Tillmon Bishop.....	P.O. Box 555, Brookhaven 39602	(601) 835-3411 (f) (601) 835-3423
Chancery Court Judge District 15	Joseph Durr.....	P.O. Box 1356, Brookhaven 39602	(601) 835-3437
Circuit Clerk	Dustin R. Bairfield	301 S. First St., Rm 205, Brookhaven 39602....	(601) 835-3435 (f) (601) 835-3482
Circuit Court Judges District 14	Michael M. Taylor	P.O. Box 1350, Brookhaven 39602	(601) 835-1576
District 14	David H. Strong Jr.....	P.O. Drawer 1387, McComb 39649	(601) 684-3400
Constables Post 1	Kelly Porter	P.O. Box 767, Brookhaven 39602	(601) 835-3474 (f) (601) 835-3494
Post 2	W. Lavon Boyd	P.O. Box 767, Brookhaven 39602	(601) 835-3474 (f) (601) 835-3494
Coroner	Clay McMorris	P.O. Box 357, Brookhaven 39602	(601) 835-3477
County Administrator	David Fields	301 S. First St., Rm. 202, Brookhaven 39601..	(601) 853-3421 (f) (601) 835-3455
County Prosecuting Attorney	W. Brady Kellems.....	P.O. Box 1406, Brookhaven 39602	(601) 835-2900 (f) (601) 833-7174
County Surveyor	Joe W. Byrd.....	P.O. Box 357, Brookhaven 39602	(601) 835-3411 (f) (601) 835-3423
District Attorney	Dewitt (Dee) T. Bates Jr.....	301 S. First St., Brookhaven 39601	(601) 833-3811 (f) (601) 835-2942
Election Commissioners District 1	James V. Tillman	834 Dissa St., Brookhaven 39601	
District 2	Tiffany Lynne Furr	2269 Callendar Rd. NE, Brookhaven 39601	
District 3	Ernie L. Clark.....	P.O. Box 1007, Brookhaven 39602	
District 4	John Giust.....	117 Hillcrest Dr., Brookhaven 39601	
District 5	Marsha Britt Warren.....	3096 Caseyville Rd. NW, Wesson 39191	
Justice Court Clerk	Sharon Lofton	P.O. Box 767, Brookhaven 39602	(601) 835-3474 (f) (601) 835-3494
Justice Court Judges Post 1	Joe Portrey	P.O. Box 767, Brookhaven 39602	(601) 835-3474 (f) (601) 835-3494
Post 2	Roger Martin	P.O. Box 767, Brookhaven 39602	(601) 835-3474 (f) (601) 835-3494
Sheriff	Steve Henry Rushing.....	P.O. Box 587, Brookhaven 39602	(601) 833-5231 (f) (601) 833-4492
Superintendent of Education	Mickey Meyers	233 East Monticello St., Brookhaven 39601 ..	(601) 835-0011 (f) (601) 833-3030
Supervisors District 1	Jerry L. Wilson	116 St. George St., Brookhaven 39601	(601) 833-7172 (f) (601) 835-3423
District 2	Bobby Watts	P.O. Box 555, Brookhaven 39602	(601) 833-5820 (f) (601) 835-3423
District 3	Nolan Earl Williamson	2451 Pleasant Hill Dr., Bogue Chitto 39629 ..	(601) 734-2325 (f) (601) 835-3423
District 4	C.E. (Eddie) Brown	3125 Maude Ln. SW, Bogue Chitto 39629.....	(601) 734-6455 (f) (601) 835-3423
District 5	Doug Falvey	P.O. Box 55, Brookhaven 39601	(601) 833-2680 (f) (601) 835-3423
Tax Assessor	Blake Pickering.....	301 S. First, #109, Brookhaven 39601.....	(601) 835-3425 (f) (601) 835-3424
Tax Collector	Blake Pickering.....	301 S. First, #109, Brookhaven 39601.....	(601) 835-3427 (f) (601) 835-3424

LOWNDES COUNTY

COLUMBUS

Named for William Lowndes, noted Carolina congressman • Formed: 1830

Area: 516.5 square miles • Population: 59,730

Board Attorney	Tim Hudson	P.O. Box 1364, Columbus 39703	(662) 328-2711 (f) (662) 328-0745
Chancery Clerk	Lisa Younger Neese.....	P.O. Box 684, Columbus 39703	(662) 329-5800 (f) (662) 328-5895
Chancery Court Judges			
District 14	Paula Drungole-Ellis.....	101 East Main St., Starkville 39759.....	(662) 323-5130
District 14	Rodney Faver	101 East Main St., Starkville 39759.....	(662) 323-5130
District 14	Joseph N. (Joe) Studdard	P.O. Box 684, Columbus 39703	(662) 329-5844
Circuit Clerk	Teresa Barksdale.....	P.O. Box 31, Columbus 39703	(662) 329-5900 (f) (662) 329-5935
Circuit Court Judges			
District 16	James T. Kitchens Jr.....	P.O. Box 1387, Columbus 39703	(662) 329-5919
District 16	Lee J. Howard	P.O. Box 1679, Starkville 39760.....	(662) 323-6765
District 16	Lee S. Coleman	P.O. Drawer 1033, West Point 39773	(662) 494-4893
Constables			
District 1	Willie (Hoot) West	11 Airline Rd., Columbus 39702.....	(662) 329-5929 (f) (662) 245-4619
District 2	Joe F. Ables	11 Airline Rd., Columbus 39702.....	(662) 329-5929 (f) (662) 245-4619
District 3	Willie (Sonny) Sanders.....	11 Airline Rd., Columbus 39702.....	(662) 329-5929 (f) (662) 245-4619
Coroner	Greg Merchant	P.O. Box 2342, Columbus 39704	(662) 327-5197 (f) (662) 329-3469
County Administrator	Ralph Billingsley.....	P.O. Box 1364, Columbus 39703	(662) 329-5896 (f) (662) 329-5870
County Court Judge	Allison Pritchard Kizer.....	P.O. Box 1829, Columbus 39703	(662) 329-5940 (f) (662) 329-5935
County Prosecuting Attorney	Hal H.H. McClanahan III.....	P.O. Box 291, Columbus 39703	(662) 327-3154 (f) (662) 329-3030
County Engineer	Calvert Engineering	P.O. Box 1078, West Point 39773	(662) 494-7101 (f) (662) 329-5881
District Attorney	Scott Colom	P.O. Box 1044, Columbus 39703	(662) 329-5911 (f) (662) 327-1854
Election Commissioners			
District 1	Dona Egger	315 Stanley Rd., Caledonia 39740	(662) 329-5900
District 2	Jean N. Bigelow	157 Steeplechase, Columbus 39705	(662) 329-5900
District 3	Shelby Ray Stratton	255 Carnation Dr., Columbus 39702	(662) 386-6484
District 4	Sherry Ann Guyton.....	82 Granderson Dr., Columbus 39702	(662) 329-5900
District 5	Frances Olivia Stewart.....	2418 21st Ave. N., Columbus 39701	(662) 329-5900
Justice Court Clerk	Linder D. Erby	11 Airline Rd., Columbus 39702.....	(662) 329-5929 (f) (662) 245-4619
Justice Court Judges			
District 1	Chris Hemphill	11 Airline Rd., Columbus 39702.....	(662) 329-5929 (f) (662) 245-4619
District 2	Ron Cooke	11 Airline Rd., Columbus 39702.....	(662) 329-5929 (f) (662) 245-4619
District 3	Peggy G. Phillips	11 Airline Rd., Columbus 39702.....	(662) 329-5929 (f) (662) 245-4619
Sheriff	Mike Arledge	P.O. Box 2341, Columbus 39704	(662) 329-5826 (f) (662) 244-0769
Superintendent of Education	Lynn Wright	1053 Hwy. 45 S., Columbus 39701.....	(662) 244-5005 (f) (662) 224-5043
Supervisors			
District 1	Harry S. Sanders	P.O. Box 1364, Columbus 39703	(662) 329-5844 (f) (662) 329-5881
District 2	Bill Brigham	P.O. Box 1364, Columbus 39703	(662) 329-5844 (f) (662) 329-5881
District 3	John Holliman	P.O. Box 1364, Columbus 39703	(662) 329-5844 (f) (662) 329-5881
District 4	Jeff A. Smith.....	P.O. Box 1364, Columbus 39703	(662) 329-5844 (f) (662) 329-5881
District 5	Leroy Brooks.....	P.O. Box 1364, Columbus 39703	(662) 329-5844 (f) (662) 329-5881
Tax Assessor	Greg D. Andrews.....	P.O. Box 1077, Columbus 39703	(662) 329-5707 (f) (662) 241-1935
Tax Collector	Greg D. Andrews.....	P.O. Box 1077, Columbus 39703	(662) 329-5707 (f) (662) 241-1935

MADISON COUNTY

CANTON

Named for James Madison, fourth President of the United States • Formed: 1828

Area: 741.7 square miles • Population: 101,688

Chancery Clerk	Ronny Lott	P.O. Box 404, Canton 39046	(601) 859-1177 (f) (601) 855-5759
Chancery Court Judges			
District 11	Cynthia Brewer	P.O. Box 404, Canton 39046	(601) 855-5512
District 11	Robert G. Clark III	P.O. Box 39, Lexington 39095	(662) 834-1285
District 11	James C. Walker	P.O. Box 404, Canton 39046	(601) 855-5707
Circuit Clerk	Anita E. Wray	P.O. Box 1626, Canton 39046	(601) 859-4365 (f) (601) 859-8555
Circuit Court Judges			
District 20	Dewey Arthur	P.O. Box 1626, Canton 39046	(601) 855-5555
District 20	John Emfinger	P.O. Box 1689, Brandon 39043	(601) 824-2427
District 20	Steve S. Ratcliff	P.O. Box 1626, Canton 39046	(601) 855-5570
Constables			
District 1	Michael Brown	2961 South Liberty St., Canton 39046	(601) 859-6337 (f) (601) 859-5878
District 2	Johnny Sims	2961 South Liberty St., Canton 39046	(601) 859-6337 (f) (601) 859-5878
District 3	Will Weisenberger Jr.	2961 South Liberty St., Canton 39046	(601) 859-6337 (f) (601) 859-5878
District 4	Brad Harbour	2961 South Liberty St., Canton 39046	(601) 859-6337 (f) (601) 859-5878
Coroner	Alex Breeland	3304 Liberty St., Canton 39046	(601) 859-3661 (f) (601) 859-1299
County Administrator	Shelton Vance	P.O. Box 608, Canton 39046	(601) 855-5500 (f) (601) 859-5875
County Court Judges			
District 1	Staci O'Neal	P.O. Box 1626, Canton 39046	(601) 855-5626 (f) (601) 855-5706
District 2	Edwin Y. Hannan	P.O. Box 1626, Canton 39046	(601) 855-5626 (f) (601) 855-5706
County Prosecuting Attorney	Pamela Hancock	2961 South Liberty St., Canton 39046	(601) 855-5735 (f) (601) 859-5878
District Attorney	John K. Bramlett Jr.	P.O. Box 121, Canton 39046	(601) 859-7838 (f) (601) 859-8880
Election Commissioners			
District 1	Timothy N. Jenkins	542 Post Oak Pl., Madison 39110	
District 2	Julia Robb Hodges	468 West Pl., Madison 39110	
District 3	Pat Truesdale	306 W. Porter St., Ridgeland 39157	
District 4	Azzie L. Jackson Adams	911 Adeline St., Canton 39046	
District 5	Leroy Lacy	P.O. Box 858, Canton 39046	
Justice Court Clerk	Cheryl Horn	2961 S. Liberty, Canton 39046	(601) 859-6337 (f) (601) 859-5878
Justice Court Judges			
District 1	Marsha Weems Stacey	2961 S. Liberty, Canton 39046	(601) 859-6337 (f) (601) 859-2570
District 2	Martina Griffin	2961 S. Liberty, Canton 39046	(601) 859-6337 (f) (601) 859-2570
District 3	Lloyd G. Spivey III	2961 S. Liberty, Canton 39046	(601) 859-6337 (f) (601) 859-2570
District 4	Bruce McKinley	2961 S. Liberty, Canton 39046	(601) 859-6337 (f) (601) 859-2570
Sheriff	Randall Tucker	2941 S. Liberty St., Canton 39046-8665	(601) 859-2345 (f) (601) 859-5805
Superintendent of Education	Kimber Halliburton	476 Highland Colony Pkwy., Ridgeland 39157	(601) 499-0800 (f) (601) 879-3039
Supervisors			
District 1	Sheila Jones	P.O. Box 608, Canton 39046	(601) 855-5500 (f) (601) 859-5875
District 2	Trey Baxter	P.O. Box 608, Canton 39046	(601) 855-5500 (f) (601) 859-5875
District 3	Gerald Steen	P.O. Box 608, Canton 39046	(601) 855-5500 (f) (601) 859-5875
District 4	David Bishop	P.O. Box 608, Canton 39046	(601) 855-5500 (f) (601) 859-5875
District 5	Paul Griffin	P.O. Box 608, Canton 39046	(601) 855-5500 (f) (601) 859-5875
Tax Assessor	Norman Cannady	P.O. Box 292, Canton 39046	(601) 859-1921 (f) (601) 859-2899
Tax Collector	Kay Pace	P.O. Box 113, Canton 39046	(601) 859-5226 (f) (601) 859-0322
		344 Hwy. 51, Ridgeland 39157	(601) 856-4472 (f) (601) 898-0731
		168 Carter St., Flora 39071	(601) 879-9537 (f) (601) 879-8980

MARION COUNTY

COLUMBIA

Named for General Francis Marion, Revolutionary War hero • Formed: 1817

Area: 548.4 square miles • Population: 25,868

Board Attorney	Joseph Shepard	P.O. Box 747, Columbia 39429	(601) 736-1122 (f) (601) 736-1232
Chancery Clerk	Cass Barnes	250 Broad St., Ste. 2, Columbia 39429.....	(601) 736-2691 (f) (601) 444-0206
Chancery Court Judges			
District 10	Rhea H. Sheldon	250 Broad St., Ste. 12, Columbia 39429	(601) 736-2220
District 10	Sheila Havard Smallwood	P.O. Box 1977, Hattiesburg 39403	(601) 545-6079
District 10	Chad Smith	P.O. Box 1977, Hattiesburg 39403	(601) 544-6079
District 10	Deborah J. Gambrell	P.O. Box 807, Hattiesburg 39403-0807	(601) 545-6028
Circuit Clerk	Janette Nolan	250 Broad St., Ste. 1, Columbia 39429.....	(601) 736-8246 (f) (601) 731-6344
Circuit Court Judges			
District 15	Anthony A. Mazingo	P.O. Drawer 269, Purvis 39475	(601) 794-1051
District 15	Prentiss G. Harrell	P.O. Box 488, Purvis 39475	(601) 794-6035
District 15	Claiborne McDonald.....	P.O. Box 590, Poplarville 39470.....	(601) 403-2360
Constables			
District 1	Brian Foxworth	500 Courthouse Sq., Columbia 39429.....	(601) 736-2572 (f) (601) 736-2580
District 2	Robbie Gill	500 Courthouse Sq., Columbia 39429.....	(601) 736-2572 (f) (601) 736-2580
Coroner	Norma Williamson.....	758 Goss-Bunkerhill Rd., Columbia 39429	(601) 731-2823 (f) (601) 731-2429
County Prosecuting Attorney	Scott Phillips	326-A 2nd St., Columbia 39429.....	(601) 736-9301 (f) (601) 731-6344
District Attorney	Hal Kittrell.....	500 Courthouse Sq., Ste. 3, Columbia 39429.....	(601) 731-1476 (f) (601) 731-1489
Election Commissioners			
District 1	Mike Bennett	36 Bay Ln., Columbia 39429	
District 2	Van Lowry Jr.	475 River Bend Rd., Columbia 39429	
District 3	Smitty Bracey	421 John Thornhill Rd., Foxworth 39483	
District 4	Thomas Rowell	298 Pickwick Rd., Foxworth 39483	
District 5	Charles (Coach) Marshall.....	No. 4 Rural Center Ln., Columbia 39429	
Justice Court Clerk	Wynette Parkman.....	500 Courthouse Sq., Ste. 2, Columbia 39429.....	(601) 736-2572 (f) (601) 731-3781
Justice Court Judges			
Post 1	Sharon Hatfield Whitfield	500 Courthouse Sq., Ste. 2, Columbia 39429.....	(601) 736-2572 (f) (601) 731-3781
Post 2	Gwen Broom.....	500 Courthouse Sq., Ste. 2, Columbia 39429.....	(601) 736-2572 (f) (601) 731-3781
Sheriff	Berkley Hall	219 Broad St., Columbia 39429.....	(601) 736-5051 (f) (601) 731-3780
Superintendent of Education	Wendy Bracey.....	1010 Hwy.13 North, Ste. Z, Columbia 39429	(601) 736-7193 (f) (601) 736-6274
Supervisors			
District 1	Charles R. Dyess	215 Broad St., Columbia 39429.....	(601) 736-7382 (f) (601) 736-1232
District 2	Terry Broome.....	215 Broad St., Columbia 39429.....	(601) 736-7382 (f) (601) 736-1232
District 3	Tony Morgan.....	215 Broad St., Columbia 39429.....	(601) 736-7382 (f) (601) 736-1232
District 4	Raymon Rowell.....	215 Broad St., Columbia 39429.....	(601) 736-7382 (f) (601) 736-1232
District 5	Calvin Newsom Sr	215 Broad St., Columbia 39429.....	(601) 736-7382 (f) (601) 736-1232
Tax Assessor	Teresa Terrell	250 Broad St., Ste. 3, Columbia 39429.....	(601) 736-3157 (f) (601) 731-2304
Tax Collector	Teresa Terrell	250 Broad St., Ste. 3, Columbia 39429.....	(601) 736-8256 (f) (601) 731-2304

MARSHALL COUNTY

HOLLY SPRINGS

Named for John Marshall, Chief Justice of the United States Supreme Court • Formed: 1836

Area: 709.6 square miles • Population 36,234

Board Attorney	Kent Smith	P.O. Box 849, Holly Springs 38635.....	(662) 252-3003 (f) (662) 252-3006
Chancery Clerk	Chuck Thomas	P.O. Box 219, Holly Springs 38635.....	(662) 252-4431 (f) (662) 551-3302
Chancery Court Judges			
District 18	Lawrence (Larry) Little	300 N. Lamar Blvd., Ste. 208, Oxford 38655	(662) 236-0232
District 18	Robert Q. Whitwell.....	P.O. Box 49, Oxford 38655	(662) 236-0233
Circuit Clerk	Lucy Carpenter	P.O. Box 459, Holly Springs 38635.....	(662) 252-3434 (f) (662) 252-5951
Circuit Court Judges			
District 3	Andrew K. Howorth.....	1 Courthouse Sq., Ste. 201, Oxford 38655.....	(662) 234-3013
District 3	John A. Gregory	P.O. Box 466, Okolona 38860	(662) 447-5454
District 3	J. Kelly Luther	102 N. Main St., Ste. F., Ripley 38663	(662) 837-7884
Constables			
North	Michael Perkins	108 Whitten Rd., Holly Springs 38635	(662) 306-3111
South	Don Cothorn	P.O. Box 5125, Holly Springs 38634.....	(662) 252-4120
Coroner	James Richard Anderson	P.O. Box 5155, Holly Springs 38635.....	(662) 252-2341 (f) (662) 252-6050
County Administrator	Larry Hall	P.O. Box 219, Holly Springs 38634.....	(662) 252-9067 (f) (662) 252-0004
County Comptroller	Susie Hill	P.O. Box 219, Holly Springs 38634.....	(662) 252-4431
County Prosecuting Attorney	Shirley C. Byers.....	P.O. Box 5008, Holly Springs 38634.....	(662) 252-6530 (f) (662) 252-6535
District Attorney	Ben Creekmore.....	111 East Main St., New Albany 38652	(662) 234-3304 (f) (662) 234-0299
Election Commissioners			
District 1	Sheri McClatchy.....	167 S. Redbank Rd., Redbank 38661	
District 2	Marie Palmer	821 Rossville Rd., Holly Springs 38635	
District 3	William T. (Bill) Dawson Jr.	224 Hwy 309 South, Byhalia 38611	
District 4	Naomi Taylor	608 N. Mullins Rd., Byhalia 38611	
District 5	Betty Whaley	1974 Hwy. 349 S., Potts Camp 38659	
Justice Court Clerk	Linda Loftin.....	P.O. Drawer 729, Holly Springs 38635.....	(662) 252-3585 (f) (662) 252-0028
Justice Court Judges			
North	Mae Garrison.....	P.O. Drawer 729, Holly Springs 38635.....	(662) 252-3585 (f) (662) 252-0028
South	Ernest Cunningham	P.O. Drawer 729, Holly Springs 38635.....	(662) 252-3585 (f) (662) 252-0028
Sheriff	Kenny Dickerson	P.O. Box 5100, Holly Springs 38635.....	(662) 252-1311 (f) (662) 252-0006
Superintendent of Education	Dr. Lela Hale.....	P.O. Box 38, Holly Springs 38635.....	(662) 252-4271 (f) (662) 252-5129
Supervisors			
District 1	Charles Terry.....	640 N. West St., Holly Springs 38635.....	(662) 252-7903 (f) (662) 252-0004
District 2	Eddie Dixon.....	4226 Hwy. 72 E., Holly Springs 38635.....	(662) 252-7903 (f) (662) 252-0004
District 3	Keith Taylor.....	288 Peach Tree Rd., Byhalia 38611	(662) 252-7903 (f) (662) 252-0004
District 4	George Zinn III	3768 Marianna Rd., Holly Springs 38635.....	(662) 252-7903 (f) (662) 252-0004
District 5	Ronnie Joe Bennett	4927 Potts Camp Rd., Potts Camp 38659	(662) 252-7903 (f) (662) 252-0004
Tax Assessor	Juanita M. Dillard	P.O. Box 40, Holly Springs 38635.....	(662) 252-6209 (f) (662) 252-1881
Tax Collector	Betty Byrd	P.O. Box 40, Holly Springs 38635.....	(662) 252-3661 (f) (662) 252-1881

MONROE COUNTY

ABERDEEN

Named for President James Monroe • Formed: 1821

Area: 772.1 square miles • Population: 36,003

Board Attorney	David W. Houston III	P.O. Box 72, Aberdeen 39730.....	(662) 620-6219
Chancery Clerk	Ronnie Boozer	P.O. Box 578, Aberdeen 39730.....	(662) 369-8143 (f) (662) 369-7928
Chancery Court Judges			
District 1	Jacqueline Mask	P.O. Box 7395, Tupelo 38802.....	(662) 432-2130
District 1	Michael Malski	P.O. Box 543, Amory 38821.....	(662) 305-3204
District 1	Stephen T. Bailey	P.O. Box 7395 Tupelo 38802	(662) 432-2130
District 1	Bradley D. Tennison.....	P.O. Box 118, Booneville 38829	(662) 728-2366
Circuit Clerk	Dana Sloan.....	P.O. Box 843, Aberdeen 39730.....	(662) 369-8695 (f) (662) 369-3684
Circuit Court Judges			
District 1	Kelly Mims	P.O. Drawer 1100, Tupelo 38802.....	(662) 432-2360
District 1	Paul S. Funderburk	P.O. Drawer 1100, Tupelo 38802.....	(662) 432-2360
District 1	James L. Roberts Jr.	P.O. Drawer 1100, Tupelo 38802.....	(662) 432-2360
District 1	John R. White	P.O. Drawer 1100, Tupelo 38802.....	(662) 432-2360
Constables			
District 1	Patrick Chism.....	60018 Indian Cr., Smithville 38870	(662) 315-2349 (f) (662) 256-7876
District 2	Ron West	40547 Lackey Rd., Hamilton 39746.....	(662) 369-4934 (f) (662) 256-7876
District 3	Herbert Harris Jr.	504 Oak St., Aberdeen 39730	(662) 369-6087 (f) (662) 256-7876
Coroner	Alan Gurley	P.O. Box 156, Aberdeen 39730.....	(662) 369-4557 (f) (662) 319-5983
County Administrator	Robert Prisock	P.O. Box 578, Aberdeen 39730.....	(662) 369-8143 (f) (662) 369-7928
County Prosecuting Attorney	Candace Cooper Blalock.....	P.O. Box 81, Aberdeen 39730.....	(662) 368-8691 (f) (662) 369-7674
District Attorney	John Weddle.....	P.O. Box 7237, Tupelo 38802.....	(662) 432-2800 (f) (662) 432-2831
Election Commissioners			
District 1	Jimmy Parham Sr.	60241 Hatley Detroit Rd., Amory 38821	
District 2	David L. (Pete) Randle	308 S. 6th St., Amory 38821	
District 3	Andrew (Drew) Garvin.....	40173 Holloway Rd., Hamilton 39746	
District 4	Earnestine Metcalf	10013 Baptist Grove Rd., Prairie 39756	
District 5	Doris Beans Suggs.....	1108 108th St., Amory 38821	
Justice Court Clerk	Tina Morrow.....	P.O. Box 518, Amory 38821.....	(662) 256-8493 (f) (662) 256-7876
Justice Court Judges			
District 1	Kevin Crook.....	P.O. Box 518, Amory 38821.....	(662) 256-8493 (f) (662) 256-7876
District 2	Robert Earl Fowlkes.....	P.O. Box 518, Amory 38821.....	(662) 256-8493 (f) (662) 256-7876
District 3	Adrian McIntosh Haynes	P.O. Box 518, Amory 38821.....	(662) 256-8493 (f) (662) 256-7876
Sheriff	Cecil Cantrell.....	P.O. Box 683, Aberdeen 39730.....	(662) 369-2468 (f) (662) 369-2470
Superintendent of Education	Scott Cantrell.....	P.O. Box 209, Amory 38821.....	(662) 257-2176 (f) (662) 257-2181
Supervisors			
District 1	M. Joseph Richardson	P.O. Box 578, Aberdeen 39730.....	(662) 369-8143 (f) (662) 369-7928
District 2	Billy Kirkpatrick.....	P.O. Box 578, Aberdeen 39730.....	(662) 369-8143 (f) (662) 369-7928
District 3	Glenn (Chip) Chism.....	P.O. Box 578, Aberdeen 39730.....	(662) 369-8143 (f) (662) 369-7928
District 4	Fulton Ware.....	P.O. Box 578, Aberdeen 39730.....	(662) 369-8143 (f) (662) 369-7928
District 5	Hosea Bogan.....	P.O. Box 578, Aberdeen 39730.....	(662) 369-8143 (f) (662) 369-7928
Tax Assessor	Mitzi Faulkner Presley	P.O. Drawer 636, Aberdeen 39730.....	(662) 369-2033 (f) (662) 369-4429
Tax Collector	Pat Birkholz.....	P.O. Box 684, Aberdeen 39730.....	(662) 369-6484 (f) (662) 369-3033

MONTGOMERY COUNTY

WINONA

Named for Richard Montgomery, Revolutionary War General • Formed: 1871

Area: 407.7 square miles • Population: 10,400

Board Attorney	Alan Lancaster	P.O. Box 71, Winona 38967.....	(662) 283-2132 (f) (662) 283-2233
Chancery Clerk	Ryan Wood	P.O. Box 71, Winona 38967.....	(662) 283-2333 (f) (662) 283-2233
Chancery Court Judges			
District 3	Mitchell M. Lundy Jr.	P.O. Drawer 471, Grenada 38901.....	(662) 226-1343
District 3	Percy L. Lynchard Jr.....	P.O. Box 340, Hernando 38632	(662) 469-8374
District 3	Vicki B. Daniels	P.O. Box 1104, Batesville 38606	(662) 563-8715
Circuit Clerk	Lanelle Garrett Martin.....	P.O. Box 765, Winona 38967.....	(662) 283-4161 (f) (662) 283-3363
Circuit Court Judges			
District 5	Joseph H. Loper Jr	P.O. Box 616, Ackerman 39735	(662) 285-3818
District 5	George Mitchell Jr.....	P.O. Box J, Eupora 39744.....	(662) 258-3691
Constables			
District 1	L.C. Smith Jr.	206 Moore St., Duck Hill 38925	(662) 565-2916 (f) (662) 283-2052
District 2	Jerry Dale Bridges.....	20 Bridges Rd., Kilmichael 39747.....	(662) 283-7524 (f) (662) 283-2052
Coroner	Allan Pratt	135 Liberty, Winona 38967.....	(662) 283-2121 (f) (662) 283-3339
County Administrator	Ryan Wood	P.O. Box 71, Winona 38967.....	(662) 283-2333 (f) (662) 283-2233
County Prosecuting Attorney	J. Lane Greenlee	P.O. Box 430, Winona 38967	(662) 283-1354 (f) (662) 283-4805
District Attorney	Doug Evans	P.O. Box 1262, Grenada 38902-1262	(662) 226-8545 (f) (662) 227-9558
Election Commissioners			
District 1	Beth Austin	505 Fairground St., Winona 38967	
District 2	Jeanette Pyron.....	339 Sawyer Rd., Winona 38967	
District 3	Tracy Campbell	41 Campbell-Neal Rd., Winona 38967	
District 4	Katie B. Burns	23 Cartledge Rd., Kilmichael 39747	
District 5	Orman Knox.....	268 Lower Milligan Springs Rd., Winona 38967	
Justice Court Clerk	Karen Carter	P.O. Box 229, Winona 38967.....	(662) 283-2290 (f) (662) 283-2052
Justice Court Judges			
District 1	Keith Stokes Roberts.....	P.O. Box 229, Winona 38967	(662) 283-2290 (f) (662) 283-2052
District 2	Larry E. Bamberg	P.O. Box 229, Winona 38967.....	(662) 283-2290 (f) (662) 283-2052
Sheriff	Jerry C. (Bubba) Nix Jr.....	P.O. Box 346, Winona 38967	(662) 283-3343 (f) (662) 283-4000
Supervisors			
District 1	Keith McGee.....	P.O. Box 71, Winona 38967.....	(662) 283-2333 (f) (662) 283-2233
District 2	Edwin Taylor	P.O. Box 71, Winona 38967.....	(662) 283-2333 (f) (662) 283-2233
District 3	Willie Townsend Jr.....	P.O. Box 71, Winona 38967.....	(662) 283-2333 (f) (662) 283-2233
District 4	James Ron Wood Jr.....	P.O. Box 71, Winona 38967.....	(662) 283-2333 (f) (662) 283-2233
District 5	Janet Roby-Harper	P.O. Box 71, Winona 38967.....	(662) 283-2333 (f) (662) 283-2233
Tax Assessor	Velma (Pam) Young.....	P.O. Box 674, Winona 38967	(662) 283-2112 (f) (662) 283-2769
Tax Collector	Velma (Pam) Young.....	P.O. Box 674, Winona 38967	(662) 283-2112 (f) (662) 283-2769

NESHOBA COUNTY

PHILADELPHIA

Named for Indian word meaning "wolf" • Formed: 1833
Area: 571.5 square miles • Population: 29,465

Board Attorney	Wade White.....	P.O. Box 459, Philadelphia 39350.....	(601) 656-2451 (f) (601) 656-2458
Chancery Clerk	Guy Nowell.....	401 E. Beacon St., Ste. 107, Philadelphia 39350.....	(601) 656-3581 (f) (601) 656-5915
Chancery Court Judges			
District 6.....	D. Joseph Kilgore.....	P.O. Box 1006, Philadelphia 39350.....	(601) 656-1881
District 6.....	Kiley Kirk.....	P.O. Box 387, Louisville 39339.....	(662) 773-6686
Circuit Clerk	Patti Duncan Lee.....	401 E. Beacon St., Ste. 110, Philadelphia 39350.....	(601) 656-4781 (f) (601) 650-3997
Circuit Court Judges			
District 8.....	Christopher A. Collins.....	401 E. Beacon St., Ste. 235, Philadelphia 39350.....	(601) 656-7646
District 8.....	Mark Duncan.....	201 Range Ave., Philadelphia 39350.....	(601) 656-5776
Constables			
Place 1.....	Paul Payne.....	200 Byrd Ave., Philadelphia 39350.....	(601) 656-7968
Place 2.....	Ken Spears.....	200 Byrd Ave., Philadelphia 39350.....	(601) 656-5935 (f) (601) 656-6482
Coroner	John E. Stephens.....	10921 Rd. 527, Philadelphia 39350.....	(601) 650-5090 (f) (601) 656-8058
County Administrator	Jeff Mayo.....	401 E. Beacon St., Ste. 201, Philadelphia 39350.....	(601) 656-6281 (f) (601) 650-3280
County Surveyor	Mark A. Whitney.....	429 E. Beacon St., Philadelphia 39350.....	(601) 575-4952
County Prosecuting Attorney	Caleb E. May.....	P.O. Box 388, Philadelphia 39350.....	(601) 656-4830 (f) (601) 389-5844
District Attorney	Steven S. Kilgore.....	P.O. Box 603, Philadelphia 39350.....	(601) 656-1991 (f) (601) 656-2287
Election Commissioners			
District 1.....	Ruby Breazeale.....	13731 Hwy. 19 N., Philadelphia 39350	
District 2.....	Martha G. Whittle.....	11591 CR 743, Philadelphia 39350	
District 3.....	Harold Richardson.....	323 King Ave., Philadelphia 39350	
District 4.....	Heather Kennedy.....	10320 Rd. 147, Philadelphia 39350	
District 5.....	Yvonne Moore.....	15550 Hwy. 15 N., Philadelphia 39350	
Justice Court Clerk	Kathy Warren.....	200 Byrd Ave., Philadelphia 39350.....	(601) 656-4053 (f) (601) 656-6482
Justice Court Judges			
Place 1.....	Steve Cumberland.....	200 Byrd Ave., Philadelphia 39350.....	(601) 650-3584 (f) (601) 656-6482
Place 2.....	Johnathan Spears.....	200 Byrd Ave., Philadelphia 39350.....	(601) 656-4053 (f) (601) 656-6482
Sheriff	Tommy G. Waddell.....	401 E. Beacon St., Ste. 108, Philadelphia 39350.....	(601) 656-1414 (f) (601) 650-3281
Superintendent of Education	Dr. Lundy Brantley.....	401 E. Beacon St, Suite 102, Philadelphia 39350.....	(601) 656-3752 (f) (601) 656-7557
Supervisors			
District 1.....	Keith E. Lillis.....	401 E. Beacon St., Ste. 201, Philadelphia 39350.....	(601) 656-6281 (f) (601) 650-3280
District 2.....	Kevin Cumberland.....	401 E. Beacon St., Ste. 201, Philadelphia 39350.....	(601) 656-6281 (f) (601) 650-3280
District 3.....	Jerry Goforth.....	401 E. Beacon St., Ste. 201, Philadelphia 39350.....	(601) 656-6281 (f) (601) 650-3280
District 4.....	Allen White.....	401 E. Beacon St., Ste. 201, Philadelphia 39350.....	(601) 656-6281 (f) (601) 650-3280
District 5.....	Obbie Riley.....	401 E. Beacon St., Ste. 201, Philadelphia 39350.....	(601) 656-6281 (f) (601) 650-3280
Tax Assessor	Mike Lewis.....	401 E. Beacon St., Ste. 105, Philadelphia 39350.....	(601) 656-4541 (f) (601) 656-5121
Tax Collector	Mike Lewis.....	401 E. Beacon St., Ste. 105, Philadelphia 39350.....	(601) 656-4541 (f) (601) 650-5121

NEWTON COUNTY

DECATUR

Named for Sir Isaac Newton, scientist • Formed: 1836

Area: 579.4 square miles • Population: 21,832

Board Attorney	Jason Mangum	P.O. Box 85, Decatur 39327.....	(601) 635-3432 (f) (601) 635-3914
Chancery Clerk	George T. Hayes	P.O. Box 68, Decatur 39327.....	(601) 635-2367 (f) (601) 635-3479
Chancery Court Judge			
District 2	Robert M. Logan Jr.	P.O. Box 58, Newton 39345.....	(601) 627-0154
Circuit Clerk	Mike Butler	P.O. Box 447, Decatur 39327.....	(601) 635-2368 (f) (601) 635-3210
Circuit Court Judges			
District 8	Christopher A. Collins	401 E. Beacon St., Ste. 235, Philadelphia 39350 ...	(601) 656-7646
District 8	Mark Duncan	201 Range Ave., Philadelphia 39350.....	(601) 656-5776
Constables			
District 1	Mark Spence.....	P.O. Box 69, Decatur 39327.....	(601) 635-2740 (f) (601) 635-4047
District 2	Donny Collins.....	P.O. Box 69, Decatur 39327.....	(601) 635-2740 (f) (601) 635-4047
Coroner	Danny L. Shoemaker.....	P.O. Box 395, Decatur 39327.....	(601) 635-5768 (f) (601) 635-3210
County Administrator	Steve Seale	P.O. Box 68, Decatur 39327.....	(601) 635-4878 (f) (601) 635-4531
County Prosecuting Attorney	J. Douglas Smith	P.O. Box 567, Decatur 39327.....	(601) 635-4444 (f) (601) 635-4448
District Attorney	Steven S. Kilgore	P.O. Box 603, Philadelphia 39350.....	(601) 656-1991 (f) (601) 656-2287
Election Commissioners			
District 1	Nancy Darlene Kidd-Smith	P.O. Box 447, Decatur 39327	
District 2	Cindy Alexander	P.O. Box 447, Decatur 39327	
District 3	Merita Cherry	P.O. Box 447, Decatur 39327	
District 4	Betty J. Wall	P.O. Box 447, Decatur 39327	
District 5	Sylvia White.....	P.O. Box 447, Decatur 39327	
Justice Court Clerk	Sue Graham	P.O. Box 69, Decatur 39327.....	(601) 635-2927 (f) (601) 635-4047
Justice Court Judges			
District 1	Scott Round	P.O. Box 69, Decatur 39327.....	(601) 635-2740 (f) (601) 635-4047
District 2	Mark McDonald.....	P.O. Box 69, Decatur 39327.....	(601) 635-2740 (f) (601) 635-4047
Sheriff	Jackie Knight	P.O. Box 395, Decatur 39327.....	(601) 635-4401 (f) (601) 635-5768
Superintendent of Education	J. O. Amis	P.O. Box 97, Decatur 39327.....	(601) 635-2317 (f) (601) 635-4025
Supervisors			
District 1	Kenneth Harris.....	P.O. Box 68, Decatur 39327.....	(601) 635-4150 (f) (601) 635-4531
District 2	Joe Alexander	P.O. Box 68, Decatur 39327.....	(601) 635-4150 (f) (601) 635-4531
District 3	Charles Moulds.....	P.O. Box 68, Decatur 39327.....	(601) 635-4150 (f) (601) 635-4531
District 4	Charles Godwin	P.O. Box 68, Decatur 39327.....	(601) 635-4150 (f) (601) 635-4531
District 5	Glenn Hollingsworth.....	P.O. Box 68, Decatur 39327.....	(601) 635-4150 (f) (601) 635-4531
Tax Assessor	May Bender	P.O. Box 7, Decatur 39327.....	(601) 635-2517 (f) (601) 635-3402
Tax Collector	May Bender	P.O. Box 7, Decatur 39327.....	(601) 635-2517 (f) (601) 635-3402

NOXUBEE COUNTY

MACON

Named for Indian word meaning “stinking water” • Formed: 1833

Area: 700 square miles • Population: 11,115

Board Attorney	Chris D. Hemphill.....	P.O. Drawer 866, Columbus 39703	(662) 327-4211
Chancery Clerk	Mary Ruth Shelton	2832 Jefferson, Macon 39341.....	(662) 726-4244 (f) (662) 726-2272
Chancery Court Judges			
District 14	Paula Drungole-Ellis.....	101 East Main St., Starkville 39759.....	(662) 323-5130
District 14	Rodney Faver	101 East Main St., Starkville 39759.....	(662) 323-5130
District 14	Joseph N. (Joe) Studdard	P.O. Box 684, Columbus 39703	(662) 329-5844
Circuit Clerk	Freda Phillips.....	P.O. Box 431, Macon 39341	(662) 726-5737 (f) (662) 726-6041
Circuit Court Judges			
District 16	James T. Kitchens Jr.	P.O. Box 1387, Columbus 39703	(662) 329-5919
District 16	Lee J. Howard	P.O. Box 1679, Starkville 39760.....	(662) 323-6765
District 16	Lee S. Coleman	P.O. Box 226, West Point 39773.....	(662) 494-4893
Constables			
Northern District.....	Frank Draper Jr.....	P.O. Box 550, Macon 39341	(662) 726-5181 (f) (662) 726-2944
Southern District.....	Derone Mosley.....	P.O. Box 550, Macon 39341	(662) 726-5834 (f) (662) 726-2944
Coroner	R.L. Calhoun.....	2832 Jefferson St., Macon 39341.....	(662) 361-0740
Comptroller	Alshaunta Butler.....	P.O. Box 147, Macon 39341	(662) 726-6047
County Prosecuting Attorney	Ricky D. Walker.....	P.O. Box 427, Macon 39341	(662) 726-5977
District Attorney	Scott Colom	P.O. Box 1044, Columbus 39703	(662) 329-5911 (f) (662) 327-1854
Election Commissioners			
District 1	Sylvester Tate	5740 Foxchase Rd., Brooksville 39739	
District 2	Essie S. Brooks	205 S. Washington St., Macon 39341	
District 3	Lavelle P. Rice	P.O. Box 431, Macon 39341	
District 4	Willie M. Miller.....	P.O. Box 96, Shuqualak 39361	
District 5	John Bankhead Sr.	P.O. Box 291, Brooksville 39731	
Justice Court Clerk	Deanna Sanders.....	P.O. Box 550, Macon 39341	(662) 726-5834 (f) (662) 726-2944
Justice Court Judges			
Northern District.....	Dorothy Stewart	P.O. Box 550, Macon 39341	(662) 726-5834 (f) (662) 726-2944
Southern District.....	Timothy L. (Tim) Gowan	P.O. Box 550, Macon 39341	(662) 726-5834 (f) (662) 726-2944
Sheriff	Terry M. Grassaree	2832 Jefferson, Macon 39341.....	(662) 726-5133 (f) (662) 726-4166
Superintendent of Education	Roger Liddell.....	P.O. Box 540, Macon 39341	(662) 726-4527 (f) (662) 726-2809
Supervisors			
District 1	Larry Tate.....	P.O. Box 147, Macon 39341	(662) 726-5181 (f) (662) 726-2272
District 2	William Oliver	P.O. Box 147, Macon 39341	(662) 726-5181 (f) (662) 726-2272
District 3	Sherman Patterson.....	P.O. Box 147, Macon 39341	(662) 726-5181 (f) (662) 726-2272
District 4	Eddie Coleman	P.O. Box 147, Macon 39341	(662) 726-5181 (f) (662) 726-2272
District 5	Bruce Bernard Brooks.....	P.O. Box 147, Macon 39341	(662) 726-5181 (f) (662) 726-2272
Tax Assessor	Betty Robinson	2832 Jefferson, Macon 39341.....	(662) 726-4744 (f) (662) 726-2679
Tax Collector	Betty Robinson	2832 Jefferson, Macon 39341.....	(662) 726-4744 (f) (662) 726-2679

OKTIBBEHA COUNTY

STARKVILLE

Named for Indian word meaning "bloody water" • Formed: 1833

Area: 461.8 square miles • Population: 49,414

Board Attorney	Lloyd Rob Roberson.....	P.O. Box 57, Starkville 39760-2257	(662) 418-2914 (f) (662) 323-4188
Chancery Clerk	Sharon Livingston	101 East Main St., Starkville 39759	(662) 323-5834 (f) (662) 338-1064
Chancery Court Judges			
District 14	Paula Drungole-Ellis.....	101 East Main St., Starkville 39759	(662) 323-5130
District 14	Rodney Faver	101 East Main St., Starkville 39759	(662) 323-5130
District 14	Joseph N. (Joe) Studdard	P.O. Box 684, Columbus 39703	(662) 329-5844
Circuit Clerk	Tony Rook	108 W. Main St., Ste. 118, Starkville 39759	(662) 323-1356 (f) (662) 323-1121
Circuit Court Judges			
District 16	James T. Kitchens Jr.	P.O. Box 1387, Columbus 39703	(662) 329-5919
District 16	Lee J. Howard	P.O. Box 1679, Starkville 39760.....	(662) 323-6765
District 16	Lee S. Coleman	P.O. Box 226, West Point 39773	(662) 494-4893
Constables			
District 1	Shank Phelps	2312 Douglastown Rd., Maben 39750.....	(601) 324-3032
District 2	Curtis D. Randle	2790 Harris Rd., Starkville 39579.....	(601) 324-3032
District 3	James E. Lindsey	3949 Hwy. 25 S., Sturgis 39759	(601) 324-3032
Coroner	Michael Hunt.....	2389 Silver Ridge Rd., Starkville 39759.....	(662) 323-4320 (f) (662) 323-1356
County Administrator	Emily Garrard	108 W. Main St., Starkville 39759	(662) 323-1520 (f) (662) 338-1065
County Prosecuting Attorney	Haley M. Brown	P.O. Box 1859, Starkville 39760.....	(662) 546-0861
County Surveyor	Tom Gregory	141 Kody Rd., Sturgis 39769	(662) 323-1800 (f) (662) 724-2304
District Attorney	Scott Colom	P.O. Box 1044, Columbus 39703	(662) 329-5911 (f) (662) 327-1854
Election Commissioners			
District 1	Steven (Greg) Fulgham	1189 Sturgis Maben Rd. N., Maben 39750	
District 2	Sissy Smitherman	1178 Morningside Dr., Starkville 39759	
District 3	Myles Carpenter	108 St. Charles Ave., Starkville 39759	
District 4	Joe Baker	111 Dunlop St., Starkville 39759	
District 5	Ernest Rogers Jr.	874 Crigler Rd., Crawford 39743	
Justice Court Clerk	Nora Goliday.....	104 Felix Long Dr., Starkville 39759	(662) 324-3032 (f) (662) 388-1078
Justice Court Judges			
District 1	William A. Boykin Jr.	104 Felix Long Dr., Starkville 39759	(662) 324-3032 (f) (662) 388-1078
District 2	Larnzy Carpenter Jr.	104 Felix Long Dr., Starkville 39759	(662) 324-3032 (f) (662) 388-1078
District 3	Charles Haug	104 Felix Long Dr., Starkville 39759	(662) 324-3032 (f) (662) 388-1078
Sheriff	Steve Gladney.....	111 Dr. D.L. Conner Dr., Starkville 39760	(662) 323-2421 (f) (662) 324-5680
Supervisors			
District 1	John P. Montgomery Jr.	P.O. Box 80285, Starkville 39760.....	(662) 323-1520 (f) (662) 338-1065
District 2	Orlando Trainer	P.O. Box 80285, Starkville 39760.....	(662) 323-1520 (f) (662) 338-1065
District 3	Marvell Howard.....	P.O. Box 80285, Starkville 39760.....	(662) 323-1520 (f) (662) 338-1065
District 4	Bricklee Miller	P.O. Box 80285, Starkville 39760.....	(662) 323-1520 (f) (662) 338-1065
District 5	Joe Williams.....	P.O. Box 80285, Starkville 39760.....	(662) 323-1520 (f) (662) 338-1065
Tax Assessor	Allen Morgan.....	101 East Main St., Starkville 39759.....	(662) 323-1273 (f) (662) 338-1066
Tax Collector	Allen Morgan.....	101 East Main St., Starkville 39759	(662) 323-1273 (f) (662) 338-1066

PANOLA COUNTY

BATESVILLE AND SARDIS

Named for Indian word meaning "cotton" • Formed: 1836

Area: 704.9 square miles • Population: 34,444

Board Attorney	C. Gaines Baker.....	136 Public Sq., Batesville 39606	(662) 563-9385 (f) (662) 563-0743
Chancery Clerk			
First Judicial	James R. Pitcock	215 S. Pocahontas St., Sardis 38666	(662) 487-2070 (f) (662) 487-3559
Second Judicial	James R. Pitcock	151 Public Sq., Ste. B, Batesville 38606	(662) 563-6205 (f) (662) 563-6277
Chancery Court Judges			
District 3	Mitchell M. Lundy Jr.	P.O. Drawer 471, Grenada 38901.....	(662) 226-1343
District 3	Percy L. Lynchard Jr.....	P.O. Box 340, Hernando 38632	(662) 469-8374
District 3	Vicki B. Daniels	P.O. Box 1104, Batesville 38606	(662) 563-8715
Circuit Clerk			
First Judicial	Melissa Meek-Phelps.....	215 S. Pocahontas St., Sardis 38666	(662) 487-2073 (f) (662) 487-3595
Second Judicial	Melissa Meek-Phelps.....	P.O. Box 346, Batesville 38606	(662) 563-6210 (f) (662) 563-8233
Circuit Court Judges			
District 17	Celeste Embrey Wilson.....	P.O. Box 280, Hernando 38632	(662) 469-8359
District 17	Smith Murphey.....	202 French's Alley, Senatobia 38668	(662) 560-6201
District 17	James McClure III	P.O. Box 246, Sardis 38666.....	(662) 487-2072
District 17	Gerald Chatham	P.O. Box 527, Hernando 38632	(662) 469-8314
Constables			
Post 1	Cornelia Faye Pettis	P.O. Box 249, Sardis 38666.....	(662) 487-2080 (f) (662) 487-2008
Post 2	Raye Hawkins	P.O. Box 325, Batesville 38606	(662) 563-4193 (f) (662) 487-2008
Coroner	Gracie Grant-Gulledge	P.O. Box 248, Batesville 38606	(662) 609-2864 (f) (662) 563-6237
County Administrator	Kate Victor	P.O. Box 807, Batesville 38606	(662) 563-6200
County Prosecuting Attorney	C. Gaines Baker.....	136 Public Sq., Ste. 1, Batesville 38606.....	(662) 563-9385 (f) (662) 561-0743
District Attorney	John W. Champion.....	365 Loshier St., Ste. 210, Hernando 38632 ...	(662) 469-8014 (f) (662) 469-8231
Election Commissioners			
District 1	Dorothy Kerney Wilbourn	P.O. Box 696, Como 38619	
District 2	Julius Harris	P.O. Box 495, Como 38619	
District 3	Wayne Belk	10848 Hwy 35, Batesville 38606	
District 4	Wanda Lawrence Carmichael	36124 Hwy. 315., Batesville 38606	
District 5	Kaye Smythe	200 Bruce St., Batesville 38606	
Justice Court Clerk	Charlotte Capwell	P.O. Box 249, Sardis 38666.....	(662) 487-2080 (f) (662) 487-2008
Justice Court Judges			
Post 1	Mike Wilson.....	P.O. Box 249, Sardis 38666.....	(662) 487-2080 (f) (662) 487-2008
Post 2	Charlie Baglan.....	P.O. Box 249, Sardis 38666.....	(662) 487-2080 (f) (662) 487-2008
Sheriff			
First and Second Judicial.....	Dennis L. Darby	P.O. Box 273, Batesville 38606	(662) 563-6230
Supervisors			
District 1	James Birge.....	P.O. Box 807, Batesville 38606	(662) 563-6200 (f) (662) 563-6237
District 2	Vernice Avant	1332 Avant Rd., Crenshaw 38621.....	(662) 703-0102 (f) (662) 563-6237
District 3	John F. Thomas	P.O. Box 807, Batesville 38606	(662) 563-6200 (f) (662) 563-6237
District 4	Donald Phelps.....	P.O. Box 807, Batesville 30606	(662) 563-6200 (f) (662) 563-6237
District 5	Barry C. Flint	P.O. Box 807, Batesville 38606	(662) 563-6200 (f) (662) 563-6237
Tax Assessor			
First Judicial	David Garner	215 S. Pocahontas, Sardis 38666	(662) 487-2092 (f) (662) 487-2090
Second Judicial	David Garner	151 Public Sq., Ste. E, Batesville 38606.....	(662) 563-6270 (f) (662) 563-4665
Tax Collector			
First Judicial	David Garner	215 S. Pocahontas, Sardis 38666	(662) 487-2092 (f) (662) 487-2090
Second Judicial	David Garner	151 Public Sq., Ste. C, Batesville 38606	(662) 563-6215 (f) (662) 563-6241

PEARL RIVER COUNTY

POPLARVILLE

Named for the Pearl River • Formed: 1890
Area: 818.7 square miles • Population: 55,224

Board Attorney	Joe Montgomery	P.O. Box 113, Poplarville 39470	(601) 795-4572 (f) (601) 795-8382
Chancery Clerk	Melinda Smith-Bowman	P.O. Box 431, Poplarville 39470	(601) 403-2312 (f) (601) 403-2317
Chancery Court Judges			
District 10	Rhea H. Sheldon	250 Broad St., Ste. 12, Columbia 39429	(601) 736-2220
District 10	Sheila Havard Smallwood	P.O. Box 1977, Hattiesburg 39403.....	(601) 545-6079
District 10	Chad Smith	P.O. Box 1977, Hattiesburg 39403.....	(601) 544-6079
District 10	Deborah J. Gambrell.....	P.O. Box 807, Hattiesburg 39403-0807	(601) 545-6028
Circuit Clerk	Nance Fitzpatrick Stokes	P.O. Box 530, Poplarville 39470	(601) 403-2328 (f) (601) 403-2327
Circuit Court Judges			
District 15	Anthony A. Mazingo	P.O. Drawer 269, Purvis 39475	(601) 794-1051
District 15	Prentiss G. Harrell.....	P.O. Box 488, Purvis 39475	(601) 794-6035
District 15	Claiborne McDonald.....	P.O. Box 590, Poplarville 39470	(601) 403-2360
Constables			
North	Danny Joe Slade.....	153 Savannah-Millard Rd., Ste. A, Poplarville 39470.....	(601) 403-2500 (f) (601) 403-2553
Southeast.....	Ray Bennett	153 Savannah-Millard Rd., Ste. A, Poplarville 39470.....	(601) 403-2500 (f) (601) 403-2553
Southwest.....	Jason Hunt	153 Savannah-Millard Rd., Ste. A, Poplarville 39470.....	(601) 403-2500 (f) (601) 403-2553
Coroner	Derek Turnage	P.O. Box 703, Picayune 39466.....	(601) 749-7750 (f) (601) 749-7751
County Administrator	Adrian Lumpkin	P.O. Box 569, Poplarville 39470	(601) 403-2302 (f) (601) 403-2309
County Court Judge	Richelle Lumpkin	P.O. Box 1746, Picayune 39466.....	(601) 749-7720 (f) (601) 749-7725
County Prosecuting Attorney ..	Michael E. Patten	P.O. Box 113, Poplarville 39470	(601) 795-4572 (f) (601) 795-8382
District Attorney	Hal Kittrell.....	500 Courthouse Sq., Ste. 3, Columbia 39429	(601) 731-1476 (f) (601) 731-1489
Election Commissioners			
District 1	Virgie Hart Bolton	P.O. Box 1453, Picayune 39466	
District 2	Margaret J. Woodson ..	401-A Memorial Blvd., Picayune 39466	
District 3	Tommy Breland.....	115 Lake David Dr., Poplarville 39470	
District 4	Reggie W. Hanberry.....	P.O. Box 517, Picayune 39466	
District 5	Michelle Vogt	200 North Word Dr., Carriere 39426	
Justice Court Clerk	Kathy Mason.....	153 Savannah-Millard Rd., Ste. A, Poplarville 39470.....	(601) 403-2575 (f) (601) 403-2553
Justice Court Judges			
North	James Hal Breland	153 Savannah-Millard Rd., Ste. A, Poplarville 39470.....	(601) 403-2500 (f) (601) 403-2553
Southeast.....	Donald Fail.....	153 Savannah-Millard Rd., Ste. A, Poplarville 39470.....	(601) 403-2500 (f) (601) 403-2553
Southwest.....	John Mark Mitchell.....	153 Savannah-Millard Rd., Ste. A, Poplarville 39470.....	(601) 403-2500 (f) (601) 403-2553
Sheriff	David Allison	200 S. Main, Poplarville 39470	(601) 403-2340 (f) (601) 403-2344
Superintendent of Education ...	Alan Lumpkin.....	7903 Hwy. 11, Carriere 39426	(601) 798-7744 (f) (601) 798-3527
Supervisors			
District 1	Donald Hart.	P.O. Box 569, Poplarville 39470	(601) 403-2302 (f) (601) 403-2309
District 2	Malcolm Perry	P.O. Box 569, Poplarville 39470	(601) 403-2302 (f) (601) 403-2309
District 3	Hudson Holliday	P.O. Box 569, Poplarville 39470	(601) 403-2302 (f) (601) 403-2309
District 4	Farron Moeller.....	P.O. Box 569, Poplarville 39470	(601) 403-2302 (f) (601) 403-2309
District 5	Sandy Kane Smith.....	P.O. Box 569, Poplarville 39470	(601) 403-2302 (f) (601) 403-2309
Tax Assessor	Gary Beech	P.O. Box 509, Poplarville 39470	(601) 403-2320 (f) (601) 403-2229
Tax Collector	Gary Beech	P.O. Box 509, Poplarville 39470	(601) 403-2220 (f) (601) 403-2229

PERRY COUNTY

NEW AUGUSTA

Named for Commodore Oliver Perry, hero of the Battle of Lake Erie • Formed: 1820

Area: 650.1 square miles • Population: 12,227

Board Attorney	Paul Walley.....	P.O. Box 183, New Augusta 39642.....	(601) 964-7878 (f) (601) 964-7879
Chancery Clerk	Vickie Walters.....	P.O. Box 198, New Augusta 39642.....	(601) 964-8398 (f) (601) 964-8746
Chancery Court Judges			
District 10.....	Rhea H. Sheldon.....	250 Broad St., Ste. 12, Columbia 39429.....	(601) 736-2220
District 10.....	Sheila Havard Smallwood.....	P.O. Box 1977, Hattiesburg 39403.....	(601) 545-6037
District 10.....	Chad Smith.....	P.O. Box 1977 Hattiesburg 39403.....	(601) 544-6037
District 10.....	Deborah J. Gambrell.....	P.O. Box 807, Hattiesburg 39403-0807.....	(601) 545-6028
Circuit Clerk	Martha F. Clark.....	P.O. Box 198, New Augusta 39462.....	(601) 964-8663 (f) (601) 964-8740
Circuit Court Judges			
District 12.....	Bob Helfrich.....	P.O. Box 309, Hattiesburg 39403.....	(601) 544-5495
District 12.....	Jon Mark Weathers.....	P.O. Box 830, Hattiesburg 39403.....	(601) 544-5495
Constables			
District 1.....	Guy A. Harvison.....	12 Hubert Edwards Dr., Richton 39476.....	(601) 964-8366 (f) (601) 964-8368
District 2.....	Wayne Penton.....	P.O. Box 344, Beaumont 39423.....	(601) 964-8366
Coroner	Heather Meeler.....	120 Pumping Station Rd., Petal 39465.....	(601) 582-4022
County Prosecuting Attorney	Paul D. Walley.....	P.O. Box 183, New Augusta 39642.....	(601) 964-7878 (f) (601) 964-7879
District Attorney	Patricia Burchell.....	P.O. Box 166, Hattiesburg 39403-0166.....	(601) 545-1551 (f) (601) 545-6097
Election Commissioners			
District 1.....	Sherry Dean Hartfield.....	P.O. Box 141, Beaumont 39423.....	
District 2.....	Diane Lillian Carter.....	4798 Hwy. 29, Peta 39465.....	
District 3.....	Janet B. Mayo.....	P.O. Box 165, Richton 39476.....	
District 4.....	Dianne JefcoatTossy.....	181 Hintonville Rd., Beaumont 39423.....	
District 5.....	Dianna Cooley Clark.....	12 Glass Rd., Brooklyn 39425.....	
Justice Court Clerk	Teresa Watford.....	P.O. Box 455, New Augusta 39462.....	(601) 964-8366 (f) (601) 964-8368
Justice Court Judges			
District 1.....	Tim Odom.....	P.O. Box 455, New Augusta 39462.....	(601) 964-8366 (f) (601) 964-8368
District 2.....	Carl Griffin.....	P.O. Box 455, New Augusta 39462.....	(601) 964-8366 (f) (601) 964-8368
Sheriff	Mitch Nobles.....	P.O. Box 228, New Augusta 39462.....	(601) 964-8461 (f) (601) 964-8463
Superintendent of Education	Scott Dearman.....	P.O. Box 137, New Augusta 39462.....	(601) 964-3211 (f) (601) 964-8205
Supervisors			
District 1.....	Bobby Bolton.....	P.O. Box 345, New Augusta 39462.....	(601) 964-8370 (f) (601) 964-8265
District 2.....	Kevin Shows.....	P.O. Box 345, New Augusta 39462.....	(601) 964-8370 (f) (601) 964-8265
District 3.....	Tommy Walley.....	P.O. Box 345, New Augusta 39462.....	(601) 964-8370 (f) (601) 964-8265
District 4.....	Mitchell Hinton.....	P.O. Box 345, New Augusta 39462.....	(601) 964-8370 (f) (601) 964-8265
District 5.....	Marc Williams.....	P.O. Box 345, New Augusta 39462.....	(601) 964-8370 (f) (601) 964-8265
Tax Assessor	Amy Lott Cochran.....	P.O. Box 306, New Augusta 39642.....	(601) 964-3398 (f) (601) 964-3663
Tax Collector	Amy Lott Cochran.....	P.O. Box 306, New Augusta 39642.....	(601) 964-3398 (f) (601) 964-3663

PIKE COUNTY

MAGNOLIA

Named for General Zebulon Pike, army commander and explorer • Formed: 1817

Area: 410.7 square miles • Population: 40,058

Board Attorney	Wayne Dowdy	P.O. Box 30, Magnolia 39652	(601) 783-6600 (f) (601) 783-3670
Chancery Clerk	Becky Buie	P.O. Box 309, Magnolia 39652	(601) 783-3362 (f) (601) 783-5982
Chancery Court Judges			
District 4	Debra K. Halford	P.O. Box 575, Meadville 39653.....	(601) 384-3833 (f) (601) 384-4349
District 4	Wayne Smith	P.O. Box 524, Liberty 39645	(601) 657-8588 (f) (601) 657-8688
Circuit Clerk	Roger A. Graves	P.O. Box 31, Magnolia 39652	(601) 783-2581 (f) (601) 783-6322
Circuit Court Judges			
District 14	Michael M. Taylor	P.O. Drawer 1350, Brookhaven 39602	(601) 835-1576
District 14	David H. Strong Jr.....	P.O. Drawer 1387, McComb 39649	(601) 684-3400
Constables			
Central District.....	Billy Young	P.O. Box 509, Magnolia 39652	(601) 783-5333 (f) (601) 783-4181
Northern District.....	Denny Johnson	P.O. Box 509, Magnolia 39652	(601) 783-5333 (f) (601) 783-4181
Southern District.....	Oliver James	P.O. Box 509, Magnolia 39652	(601) 783-5333 (f) (601) 783-4181
Coroner	Jason Jones	1801 Delaware Ave., McComb 39648.....	(601) 303-7070 (f) (601) 249-1751
County Administrator	Tami Dangerfield	P.O. Box 431, Magnolia 39652	(601) 783-5289
County Court Judge	John Price	101 N. Cherry St., Magnolia 39652	(601) 783-2262 (f) (601) 783-5185
County Engineer	Chad Toles	206 Maryland Ave., McComb 39648	(601) 684-4564
County Prosecuting Attorney	David L. Brewer	249 Louisiana Ave., McComb 39648.....	(601) 551-4905 (f) (866) 545-7876
District Attorney	Dewitt (Dee) T. Bates Jr.....	223 W. Bay St., Magnolia 39652	(601) 783-6677 (f) (601) 783-5646
Election Commissioners			
District 1	Audrey Holmes Jenkins	215 E. Presley Blvd., McComb 39648	
District 2	Jennifer Gatlin-Barnes	P.O. Box 204, Summit 39666	
District 3	Kelly McKinney	4088 C.D. Rayborn Rd., Jayess 39641	
District 4	Trudy W. Berger	701 Calhoun St., Summit 39666	
District 5	Stacee Ott.....	1024 Ellarton Rd., Osyka 39657	
Justice Court Clerk	Andranette Jordan.....	P.O. Box 509, Magnolia 39652	(601) 783-5333 (f) (601) 783-4181
Justice Court Judges			
Central District.....	Melvin Hollins.....	P.O. Box 509, Magnolia 39652	(601) 783-5333 (f) (601) 783-4181
Northern District.....	Bryan C. Harbour	P.O. Box 509, Magnolia 39652	(601) 783-5333 (f) (601) 783-4181
Southern District.....	Aubrey Rimes	P.O. Box 509, Magnolia 39652	(601) 783-5333 (f) (601) 783-4181
Sheriff	Kenny Cotton	2109 Jessie Hall Rd., Magnolia 39652.....	(601) 783-2327 (f) (601) 783-6586
Supervisors			
District 1	Tazwell Bowsky	P.O. Box 431, Magnolia 39652	(601) 783-6569 (f) (601) 783-6540
District 2	Faye Hodges	P.O. Box 431, Magnolia 39652	(601) 783-6569 (f) (601) 783-6540
District 3	Chuck E. Lambert.....	P.O. Box 431, Magnolia 39652	(601) 783-6569 (f) (601) 783-6540
District 4	Luke Brewer.....	P.O. Box 431, Magnolia 39652	(601) 783-6569 (f) (601) 783-6540
District 5	Gary Honea.....	P.O. Box 431, Magnolia 39652	(601) 783-6569 (f) (601) 783-6540
Tax Assessor	Laurie Allen.....	P.O. Box 111, Magnolia 39652	(601) 783-5511 (f) (601) 783-3784
Tax Collector	Gwendolyn Nunnery	P.O. Box 111, Magnolia 39652	(601) 783-5511 (f) (601) 783-3784

PONTOTOC COUNTY

PONTOTOC

Named for Indian word meaning “weed prairie;” some authorities say the word means “land of hanging grapes”
Formed: 1836 • Area: 500.9 square miles • Population: 30,950

Board AttorneyPhillip Tutor	P.O. Box 487, Pontotoc 38863.....	(662) 489-2415 (f) (662) 489-6815	
Chancery ClerkRicky Ferguson.....	P.O. Box 209, Pontotoc 38863.....	(662) 489-3900 (f) (662) 489-3940	
Chancery Court Judges			
District 1	Jacqueline Mask	P.O. Box 7395, Tupelo 38802.....(662) 432-2130	
District 1	Michael Malski	P.O. Box 543, Amory 38821.....(662) 305-3204	
District 1	Stephen T. Bailey	P.O. Box 7395 Tupelo 38802	(662) 432-2130
District 1	Bradley D. Tennison.....	P.O. Box 118, Booneville 38829	(662) 728-2366
Circuit ClerkMelinda Patterson Nowicki	P.O. Box 428, Pontotoc 38863	(662) 489-3908 (f) (662) 489-2318	
Circuit Court Judges			
District 1	Kelly Mims	P.O. Drawer 1100, Tupelo 38802.....(662) 432-2360	
District 1	Paul S. Funderburk	P.O. Drawer 1100, Tupelo 38802.....(662) 432-2360	
District 1	James L. Roberts Jr.	P.O. Drawer 1100, Tupelo 38802.....(662) 432-2360	
District 1	John R. White	P.O. Drawer 1100, Tupelo 38802.....(662) 432-2360	
Constables			
East	Tommy Corbin	29 E. Washington, Pontotoc 38863.....(662) 489-3921 (f) (662) 489-2986	
West.....	L. D. Gillespie	29 E. Washington, Pontotoc 38863.....(662) 489-3921 (f) (662) 489-2986	
Coroner	Kim Sullivan Bedford	P.O. Box 209, Pontotoc 38863.....(662) 489-3111 (f) (662) 489-0326	
County Prosecuting Attorney	Malcolm McAuley.....	P.O. Box 878, Pontotoc 38863.....(662) 489-1551 (f) (662) 489-2726	
County Surveyor	Jimmy Caldwell.....	12 Washington St., Pontotoc 38863	(662) 489-3908 (f) (662) 489-2318
District AttorneyJohn Weddle.....	P.O. Box 7237, Tupelo 38802.....	(662) 432-2800 (f) (662) 432-2831	
Election Commissioners			
District 1	Linda D. Martin.....	2935 Hwy. 345, Pontotoc 38863	
District 2	Nicky Moore	5742 Friendship Rd., Pontotoc 38863	
District 3	Quay Bland	776 Cooke Rd., Pontotoc 38863	
District 4	Clara Belle Jaggers.....	80 Clara Belle Ln., Pontotoc 38863	
District 5	Larry E. Poe.....	8171 Hwy. 41, Pontotoc 38863	
Justice Court Clerk	Lauren Munn	29 E. Washington, Pontotoc 38863.....(662) 489-3921 (f) (662) 488-2986	
Justice Court Judges			
East	David A. Hall	29 E. Washington, Pontotoc 38863.....(662) 489-3920 (f) (662) 488-2986	
West.....	Scottie Harrison	29 E. Washington, Pontotoc 38863.....(662) 489-3920 (f) (662) 488-2986	
SheriffLeo Mask	P.O. Box 240, Pontotoc 38863.....	(662) 489-3915 (f) (662) 489-3312	
Superintendent of EducationBrock Puckett.....	285 Hwy. 15 Bypass S., Pontotoc 38863	(662) 489-3932 (f) (662) 489-3182	
Supervisors			
District 1	Wayne Stokes	P.O. Box 209, Pontotoc 38863.....(662) 489-3900 (f) (662) 489-3940	
District 2	Mike McGregor.....	P.O. Box 209, Pontotoc 38863.....(662) 489-3900 (f) (662) 489-3940	
District 3	Brad Ward.....	P.O. Box 209, Pontotoc 38863.....(662) 489-3900 (f) (662) 489-3940	
District 4	Ernie Wright	P.O. Box 209, Pontotoc 38863.....(662) 489-3900 (f) (662) 489-3940	
District 5	Dan McKnight.....	P.O. Box 209, Pontotoc 38863.....(662) 489-3900 (f) (662) 489-3940	
Tax AssessorVan McWhirter	11 E. Washington St., Pontotoc 38863.....	(662) 489-3904 (f) (662) 489-3917	
Tax CollectorVan McWhirter	11 E. Washington St., Pontotoc 38863.....	(662) 489-3904 (f) (662) 489-3917	

PRENTISS COUNTY

BOONEVILLE

Named for Sargent S. Prentiss, Mississippi orator • Formed: 1870

Area: 418.2 square miles • Population: 25,428

Board Attorney	Casey Lott	100 South Main, Booneville 38829.....	(662) 728-9733 (f) (662) 728-2007
Chancery Clerk	David (Bubba) Pounds	P.O. Box 477, Booneville 38829	(662) 728-8151 (f) (662) 728-2007
Chancery Court Judges			
District 1	Jacqueline Mask	P.O. Box 7395, Tupelo 38802	(662) 432-2130
District 1	Michael Malski	P.O. Box 543, Amory 38821.....	(662) 305-3204
District 1	Stephen T. Bailey	P.O. Box 7395 Tupelo 38802	(662) 432-2130
District 1	Bradley D. Tennison	P.O. Box 118, Booneville 38829	(662) 728-2366
Circuit Clerk	Michael R. Kelley	P.O. Box 727, Booneville 38829	(662) 728-4611 (f) (662) 728-2006
Circuit Court Judges			
District 1	Kelly Mims	P.O. Drawer 1100, Tupelo 38802.....	(662) 432-2360
District 1	Paul S. Funderburk	P.O. Drawer 1100, Tupelo 38802.....	(662) 432-2360
District 1	James L. Roberts Jr.	P.O. Drawer 1100, Tupelo 38802.....	(662) 432-2360
District 1	John R. White	P.O. Drawer 1100, Tupelo 38802.....	(662) 432-2360
Constables			
Northern.....	Sammy D. Henderson	1901-C E. Chambers Dr., Booneville 38829.....	(662) 728-2001 (f) (662) 728-2009
Southern.....	Harry Allen.....	1901-C E. Chambers Dr., Booneville 38829.....	(662) 728-2001 (f) (662) 728-2009
Coroner	Greg Sparks.	P.O. Box 1142, Booneville 38829	(662) 340-1911
County Engineer	Kenneth P. Geno Jr.....	200 Hotel St., Booneville 38829	(662) 728-1790
County Prosecuting Attorney	Allison A. Worley	P.O. Box 430, Booneville 38829	(662) 720-1141 (f) (662) 720-1142
District Attorney	John Weddle.....	P.O. Box 7237, Tupelo 38802	(662) 432-2800 (f) (662) 432-2831
Election Commissioners			
District 1	Barbara M. Shackleford	200 Hidden Hills, Boonville 38829	
District 2	C.G. (Roddy) Jackson	103 N. Fifth St., Booneville 38829	
District 3	Harry Cowan	406 CR 6100, Baldwyn 38824	
District 4	Carolyn W. Jones	207 Central Dr., Booneville 38829	
District 5	Christine Grove.....	104 Kayla Ave., Boonville 38829	
Justice Court Clerk	Paul Wright.....	1901-C E. Chambers Dr., Booneville 38829.....	(662) 728-8696 (f) (662) 728-2009
Justice Court Judges			
Northern.....	Richard Tollison	1901-C E. Chambers Dr., Booneville 38829.....	(662) 728-8696 (f) (662) 728-2009
Southern.....	Angela White Pounds	1901-C E. Chambers Dr., Booneville 38829.....	(662) 728-8696 (f) (662) 728-2009
Sheriff	Randy Tolar.....	1901-B E. Chambers Dr., Booneville 38829.....	(662) 728-6232 (f) (662) 728-2003
Superintendent of Education	Randle Downs.....	P.O. Box 179, Booneville 38829	(662) 728-4911 (f) (662) 728-2000
Supervisors			
District 1	James Ray Plaxico	P.O. Box 477, Booneville 38829	(662) 728-4610 (f) (662) 728-2007
District 2	Matt Murphy	P.O. Box 477, Booneville 38829	(662) 728-4610 (f) (662) 728-2007
District 3	Mike Kesler	P.O. Box 477, Booneville 38829	(662) 728-4610 (f) (662) 728-2007
District 4	Mike Huddleston	P.O. Box 477, Booneville 38829	(662) 728-4610 (f) (662) 728-2007
District 5	Larry Lambert.....	P.O. Box 477, Booneville 38829	(662) 728-4610 (f) (662) 728-2007
Tax Assessor	Bob Maddox	P.O. Box 342, Booneville 38829	(662) 728-4349 (f) (662) 728-4472
Tax Collector	Homer (Rusty) Cole Jr.	P.O. Box 283, Booneville 38829	(662) 728-5044 (f) (662) 728-2010

QUITMAN COUNTY

MARKS

Named for John A. Quitman, tenth Governor of Mississippi • Formed: 1877

Area: 406.4 square miles • Population: 7,678

Board Attorney	Robert Roy.....	P.O. Drawer 250, Marks 38646	(662) 326-8530 (f) (662) 326-2754
Chancery Clerk	T.H. (Butch) Scipper	220 Chestnut St., Ste. 2, Marks 38646.....	(662) 326-2661 (f) (662) 326-8004
Chancery Court Judges			
District 7	Willie J. Perkins Sr	P.O. Box 553, Greenwood 38935	(662) 453-1432
District 7	Catherine Farris Carter	P.O. Box 1787, Cleveland 38732.....	(662) 843-2111
District 7	W. M. Sanders.....	P.O. Box 473, Greenwood 38935	(662) 451-7289
Circuit Clerk	Brenda A. Wiggs	220 Chestnut St., Ste. 4, Marks 38646.....	(662) 326-8003 (f) (662) 326-8004
Circuit Court Judges			
District 11	Albert B. Smith III	P.O. Drawer 478, Cleveland 38732.....	(662) 843-3346
District 11	Linda Coleman.....	P.O. Box 548, Cleveland 38732.....	(662) 846-2939
District 11	Charles E. Webster	P.O. Drawer 998, Clarksdale 38614	(662) 624-3017
Constables			
District 1	Tyrone Survillion.....	P.O. Box 100, Marks 38646	(662) 326-2104 (f) (662) 326-8004
District 2	Tommy Bryant	P.O. Box 33, Crowder 38622.....	(662) 326-2104 (f) (662) 326-2330
Coroner	Joyce Houston	P.O. Box 1399, Lambert 38643.....	(662) 326-9232 (f) (662) 326-8851
County Prosecuting Attorney	Jimmy Miller.....	P.O. Box 209, Marks 38646-0209	(662) 326-4223
District Attorney	Brenda F. Mitchell.....	P.O. Box 848, Cleveland 38732.....	(662) 843-8000 (f) (662) 846-1711
Election Commissioners			
District 1	Sharane Redmon	P.O. Box 152, Darling 38623	
District 2	Dorothy Survillion.....	302 5th St., Marks 38646	
District 3	Sue Reed	600 Bill Locke Rd., Marks 38646	
District 4	Arthur Gates.....	126 Lewis St., Marks 38646	
District 5	Lynette W. Bland.....	P.O. Box 154, Crowder 38622	
Justice Court Clerk	Gloria Survillion	275 East Main St., Marks 38646	(662) 326-2104 (f) (662) 326-2330
Justice Court Judges			
District 1	Brenda W. Cook	275 East Main St., Marks 38646	(662) 326-2104 (f) (662) 326-2330
District 2	Joe M. Brown.....	275 East Main St., Marks 38646	(662) 326-2104 (f) (662) 326-2330
Sheriff	Oliver Parker Jr.....	P.O. Box 365, Marks 38646	(662) 326-3131 (f) (662) 326-8004
Superintendent of Education	Evelyn Jossell	P.O. Drawer E, Marks 38646.....	(662) 326-5451 (f) (662) 326-3694
Supervisors			
District 1	Sheridan Boyd	220 Chestnut St., Ste. 2, Marks 38646.....	(662) 326-2661 (f) (662) 326-8004
District 2	Greg Thomas	220 Chestnut St., Ste. 2, Marks 38646.....	(662) 326-2661 (f) (662) 326-8004
District 3	Johnny Tullos	220 Chestnut St., Ste. 2, Marks 38646.....	(662) 326-2661 (f) (662) 326-8004
District 4	Manuel Killebrew	220 Chestnut St., Ste. 2, Marks 38646.....	(662) 326-2661 (f) (662) 326-8004
District 5	Jesse Ellis Sr.	220 Chestnut St., Ste. 2, Marks 38646.....	(662) 326-2661 (f) (662) 326-8004
Tax Assessor	Alice Smith.....	220 Chestnut St., Ste. 1, Marks 38646.....	(662) 326-8928 (f) (662) 326-8004
Tax Collector	Alice Smith.....	220 Chestnut St., Ste. 1, Marks 38646.....	(662) 326-8928 (f) (662) 326-8004

RANKIN COUNTY

BRANDON

Named for Christopher Rankin, U.S. Representative • Formed: 1828

Area: 805.9 square miles • Population: 148,070

Board Attorney	Craig L. Slay.....	211 E. Government St., Ste. A, Brandon 39042.....	(601) 824-2437 (f) (601) 825-0431
Chancery Clerk	Larry W. Swales.....	P.O. Box 700, Brandon 39042.....	(601) 825-1649 (f) (601) 824-7116
Chancery Court Judges			
District 20.....	Troy Odom.....	P.O. Box 700, Brandon 39043.....	(601) 825-9208
District 20.....	John C. McLaurin Jr.....	P.O. Box 1437, Brandon 39043.....	(601) 591-4722
District 20.....	Haydn J. Roberts.....	P.O. Box 1437, Brandon 39043.....	(601) 824-2448
Circuit Clerk	Becky Boyd.....	P.O. Box 1599, Brandon 39043.....	(601) 825-1466 (f) (601) 825-1465
Circuit Court Judges			
District 20.....	Dewey Arthur.....	P.O. Box 1626, Canton 39046.....	(601) 855-5555
District 20.....	John H. Emfinger.....	P.O. Box 1689, Brandon 39043.....	(601) 824-2427
District 20.....	Steve S. Ratcliff.....	P.O. Box 1626, Canton 39046.....	(601) 855-5570
Constables			
District 1.....	Robert Hancock.....	P.O. Box 71, Brandon 39043.....	(601) 946-5891 (f) (601) 824-2668
District 2.....	Brad Patridge.....	P.O. Box 71, Brandon 39043.....	(601) 939-1885 (f) (601) 824-2668
District 3.....	Barry Bean.....	P.O. Box 71, Brandon 39043.....	(601) 540-1114 (f) (601) 824-2668
District 4.....	Gary Windham.....	P.O. Box 71, Brandon 39043.....	(601) 613-2328 (f) (601) 824-2668
Coroner	David Ruth.....	P.O. Box 1438, Brandon 39043.....	(601) 824-2442 (f) (601) 825-9602
County Court Judges			
Place 1.....	Kent McDaniel.....	215 East Government St., Brandon 39042.....	(601) 824-2403 (f) (601) 825-2441
Place 2.....	Thomas H. Broome.....	P.O. Drawer 1599, Brandon 39043.....	(601) 824-2545 (f) (601) 591-4788
County Prosecuting Attorney	Richard H. Wilson.....	117 N. Timber St., Brandon 39042.....	(601) 824-2590 (f) (601) 824-2591
District Attorney	John K. Bramlett.....	P.O. Box 68, Brandon 39043.....	(601) 825-1472 (f) (601) 825-9605
Election Commissioners			
District 1.....	Kelly Golf Wedgeworth.....	631 Lowe Cir., Richland 39218	
District 2.....	Leslie Foshee Lewis.....	510 Eastlake Forest Dr., Brandon 39047	
District 3.....	Tonya Duke Rivers.....	2351 Shell Oil Rd., Brandon 39042	
District 4.....	Eric Baldwin.....	111 Ridge Rd., Brandon 39042	
District 5.....	Dean Scott.....	2920 Beaumont Cv., Pearl 39208	
Justice Court Clerk	Jessica Massey.....	P.O. Box 71, Brandon 39043.....	(601) 824-2672 (f) (601) 824-2668
Justice Court Judges			
District 1.....	Richard Redfern.....	P.O. Box 71, Brandon 39043.....	(601) 824-2596
District 2.....	John Elliott (Interim).....	P.O. Box 71, Brandon 39043.....	(601) 992-8589
District 3.....	Joshua McCrory.....	P.O. Box 71, Brandon 39043.....	(601) 824-2598
District 4.....	Ken Fairly.....	P.O. Box 71, Brandon 39043.....	(601) 824-2597
Sheriff	Bryan Bailey.....	221 N. Timber, Brandon 39042.....	(601) 825-1480 (f) (601) 824-0268
Superintendent of Education	Sue Townsend.....	1220 Apple Park Pl., Brandon 39042.....	(601) 825-5590 (f) (601) 825-2618
Supervisors			
District 1.....	Jared K. Morrison.....	211 E. Government St., Ste. A, Brandon 39042.....	(601) 825-1475 (f) (601) 825-9600
District 2.....	Daniel Cross.....	211 E. Government St., Ste. A, Brandon 39042.....	(601) 825-1475 (f) (601) 825-9600
District 3.....	Bob Morrow.....	211 E. Government St., Ste. A, Brandon 39042.....	(601) 825-1475 (f) (601) 825-9600
District 4.....	Steve Gaines.....	211 E. Government St., Ste. A, Brandon 39042.....	(601) 825-1475 (f) (601) 825-9600
District 5.....	Jay Bishop.....	211 E. Government St., Ste. A, Brandon 39042.....	(601) 825-1475 (f) (601) 825-9600
Tax Assessor	John A. Sullivan.....	211 E. Government St., Brandon 39042.....	(601) 825-1470 (f) (601) 824-2457
Tax Collector	Judy Fortenberry.....	211 E. Government St., Brandon 39042.....	(601) 825-1467 (f) (601) 824-7111

SCOTT COUNTY

FOREST

Named for Abram Scott, seventh Governor of Mississippi • Formed: 1833
Area: 610.2 square miles • Population: 28,461

Board Attorney	Roy Noble Lee Jr.	P.O. Box 370, Forest 39074	(601) 469-2721 (f) (601) 469-4216
Chancery Clerk	Lee Anne Livingston Palmer	P.O. Box 630, Forest 39074	(601) 469-1922 (f) (601) 469-5180
Chancery Court Judge District 2	Robert M. Logan Jr.	P.O. Box 58, Newton 39345.....	(601) 627-0154
Circuit Clerk	Elive Rebecca (Becky) Gray	P.O. Box 371, Forest 39074	(601) 469-3601 (f) (601) 469-5188
Circuit Court Judges District 8	Christopher A. Collins	401 E. Beacon St., Ste. 235, Philadelphia 39350 ..	(601) 656-7646
District 8	Mark Duncan	201 Range Ave., Philadelphia 39350.....	(601) 656-5776
Constables Post 1	Richard Prestage	P.O. Box 371, Forest 39074	(601) 469-4555 (f) (601) 469-5193
Post 2	Scott Yarbrough	P.O. Box 371, Forest 39074	(601) 469-4555 (f) (601) 469-5193
Coroner	Joe C. Bradford	1120 E. Third St., Forest 39074	(601) 469-2525 (f) (601) 469-2525
County Prosecuting Attorney	Tanya Carl	P.O. Box 57, Forest 39074	(601) 469-0112 (f) (601) 469-0712
County Surveyor	Joe L. Townsend.....	P.O. Box 755, Forest 39074	(601) 469-1429 (f) (601) 469-5068
District Attorney	Steven S. Kilgore.....	P.O. Box 603, Philadelphia 39350.....	(601) 656-1991 (f) (601) 656-2287
Election Commissioners District 1	Roy Pinkston	555 Jones St., Forest 39074	
District 2	John Livingston Herron.....	3194 Hwy. 35 S., Forest 39074	
District 3	Virginia R. Hannah	1559 Smith Rd., Pulaski 39152	
District 4	Betty Wallace Nelson.....	448 Clifton Hillsboro, Lena 39094	
District 5	Delia Mae Stowers Shepard	148 Burnham Rd., Forest 39074	
Justice Court Clerk	Betty Odom	P.O. Box 371, Forest 39074	(601) 469-4555 (f) (601) 469-5193
Justice Court Judges Post 1	Wilbur McCurdy	P.O. Box 371, Forest 39074	(601) 469-4555 (f) (601) 469-5193
Post 2	Bill Freeman.....	P.O. Box 371, Forest 39074	(601) 469-4555 (f) (601) 469-5193
Sheriff	Mike Lee	531 Airport Rd., Forest 39074.....	(601) 469-1511 (f) (601) 469-5224
Superintendent of Education	Dr. Tony McGee	100 E. First St., Forest 39074	(601) 469-3861 (f) (601) 469-3874
Supervisors District 1	Jackie Bradford	P.O. Box 630, Forest 39074	(601) 469-1926 (f) (601) 469-5180
District 2	Tim Sorey.....	P.O. Box 630, Forest 39074	(601) 469-1926 (f) (601) 469-5180
District 3	Steven Crotwell	P.O. Box 630, Forest 39074	(601) 469-1926 (f) (601) 469-5180
District 4	Johnny P. Harrell	P.O. Box 630, Forest 39074	(601) 469-1926 (f) (601) 489-5180
District 5	Bruce McMillan	P.O. Box 630, Forest 39074	(601) 469-1926 (f) (601) 469-5180
Tax Assessor	Alison Crapps.....	100 E. First St., Forest 39074	(601) 469-4051 (f) (601) 469-5184
Tax Collector	Alison Crapps.....	100 E. First St., Forest 39074	(601) 469-4051 (f) (601) 469-5184

SHARKEY COUNTY

ROLLING FORK

Named for W. L. Sharkey, Provisional Governor of Mississippi following the Civil War • Formed: 1876
Area: 434.8 square miles • Population: 4,647

Board AttorneyAllen S. Woodard..... P.O. Box 10, Rolling Fork 39159.....	(662) 873-6777 (f) (662) 873-9000
Chancery ClerkMurindia Williams P.O. Box 218, Rolling Fork 39159.....	(662) 873-2755 (f) (662) 873-6045
Chancery Court Judges	
District 9Bennie L. Richard..... P.O. Box 1762, Greenville 38702.....	(662) 334-2685
District 9Vicki R. Barnes..... P.O. Box 351, Vicksburg 39181-0351.....	(601) 636-8327
District 9Debra M. Giles..... P.O. Box 850, Indianola 38751.....	(662) 887-7070
Circuit ClerkMurindia Williams P.O. Box 218, Rolling Fork 39159.....	(662) 873-2755 (f) (662) 873-6045
Circuit Court Judges	
District 9Toni Walker Terrett..... P.O. Box 351, Vicksburg 39181.....	(601) 634-8042
District 9M. James Chaney Jr. P.O. Box 351, Vicksburg 39181.....	(601) 638-8981
Constables	
Post 1Terrance Alford..... P.O. Box 235, Rolling Fork 39159.....	(662) 873-6140 (f) (662) 873-0154
Post 2Charlie Marshall P.O. Box 235, Rolling Fork 39159.....	(662) 873-6140 (f) (662) 873-0154
CoronerAngelia Eason P.O. Box 218, Rolling Fork 39159.....	(662) 873-2755 (f) (662) 873-6045
County AdministratorMurindia Williams P.O. Box 218, Rolling Fork 39159.....	(662) 873-2755 (f) (662) 873-6045
County EngineerMarcus E. Hooker P.O. Box 368, Greenville 38702.....	(662) 334-1865 (f) (662) 334-1871
County Prosecuting AttorneyCharles Weissinger P.O. Box 215, Rolling Fork 39159.....	(662) 873-6258 (f) (662) 873-6903
District AttorneyRichard (Ricky) Smith Jr. P.O. Box 648, Vicksburg 39181.....	(601) 636-5754 (f) (601) 636-8664
Election Commissioners	
District 1Bertha Lindsey..... 32 Pinks Rd., Rolling Fork 39159	
District 2Vickey Seaton 252 Maiden Circle, Cary 39054	
District 3Dorothy K. Pearson..... 86 Pecan St., Rolling Fork 39159	
District 4Paul A. Alford..... P.O. Box 282, Anguilla 38721	
District 5Jan A. Pearson P.O. Box 62, Anguilla 38721	
Justice Court ClerkPrincess Turner..... P.O. Box 235, Rolling Fork 39159.....	(662) 873-6140 (f) (662) 873-0154
Justice Court Judges	
Post 1Charles Smith P.O. Box 39, Anguilla 38721.....	(662) 873-6140 (f) (662) 873-0154
Post 2Clark Secoy P.O. Box 235, Rolling Fork 39159.....	(662) 873-6140 (f) (662) 873-0154
SheriffLindsey Adams Jr. 120 Locust St., Rolling Fork 39159.....	(662) 873-4321 (f) (662) 873-6135
Superintendent of EducationSammie Ivy..... P.O. Box 219, Rolling Fork 39159.....	(662) 873-4302 (f) (662) 873-6878
Supervisors	
District 1William E. Newsom..... P.O. Box 218, Rolling Fork 39159.....	(662) 873-2755 (f) (662) 873-6045
District 2Leroy Smith Jr. P.O. Box 218, Rolling Fork 39159.....	(662) 873-2755 (f) (662) 873-6045
District 3Samuel Matthews..... P.O. Box 218, Rolling Fork 39159.....	(662) 873-2755 (f) (662) 873-6045
District 4King T. Evans Jr. P.O. Box 218, Rolling Fork 39159.....	(662) 873-2755 (f) (662) 873-6045
District 5Willie Smith P.O. Box 218, Rolling Fork 39159.....	(662) 873-2755 (f) (662) 873-6045
Tax AssessorTracy Brown P.O. Box 245, Rolling Fork 39159.....	(662) 873-4317 (f) (662) 873-0115
Tax CollectorTracy Brown P.O. Box 245, Rolling Fork 39159.....	(662) 873-4317 (f) (662) 873-0115

SIMPSON COUNTY

MENDENHALL

Named for Josiah Simpson, judge during Mississippi Territory days • Formed: 1824

Area: 590.3 square miles • Population: 27,463

Board Attorney	Danny Welch	224 N. Main St., Mendenhall 39114	(601) 847-2539 (f) (601) 847-4449
Chancery Clerk	Tommy Joe Harvey	P.O. Box 367, Mendenhall 39114	(601) 847-2626 (f) (601) 847-7016
Chancery Court Judges			
District 13	David Shoemake	P.O. Box 1678, Collins 39428	(601) 765-8284
District 13	Gerald Martin	P.O. 325, Raleigh 39153	(601) 822-5017
Circuit Clerk	Steve Womack	P.O. Box 307, Mendenhall 39114	(601) 847-2474 (f) (601) 847-4011
Circuit Court Judges			
District 13	Eddie Bowen.....	P.O. Box 545, Raleigh 39153.....	(601) 782-4413
District 13	Stanley Sorey.....	P.O. Box 861, Raleigh 39153.....	(601) 782-9999
Constables			
Post 1	Randall Coleman	1498 Simpson Hwy. 149, Mendenhall 39114.....	(601) 847-5848 (f) (601) 847-5856
Post 2	Chris Jones.....	1498 Simpson Hwy. 149, Mendenhall 39114.....	(601) 847-5848 (f) (601) 847-5856
Coroner	Terry Tutor	P.O. Box 370, Magee 39111	(601) 849-9995 (f) (601) 849-3880
County Administrator	Rhuel Dickinson	P.O. Box 308, Mendenhall 39114	(601) 847-1418 (f) (601) 847-7004
County Prosecuting Attorney	Wesley Broadhead.....	P.O. Box 446, Mendenhall 39114	(601) 847-2056
District Attorney	Matt Sullivan.....	100 Court Ave., Ste. 4, Mendenhall 39114	(601) 847-1342 (f) (601) 847-3428
Election Commissioners			
District 1	Calvin Edwards	596 Old Pinola Braxton Rd., Braxton 39044	
District 2	Eugene Blair.....	726 H. B. Smith Rd., Magee 39111	
District 3	Donna McGee.....	141 Campbells Creek Rd., Mendenhall 39114	
District 4	Diane McPhail	323 6th St. SW, Magee 39111	
District 5	Wanda Bridges	P.O. Box 277, Harrisville 39082	
Justice Court Clerk	Joyce Hicks.....	1498 Simpson Hwy. 149, Mendenhall 39114.....	(601) 847-5848 (f) (601) 847-5856
Justice Court Judges			
Post 1	Ted Blakeney.....	1498 Simpson Hwy. 149, Mendenhall 39114.....	(601) 847-5848 (f) (601) 847-5856
Post 2	Charles Savell.....	1498 Simpson Hwy. 149, Mendenhall 39114.....	(601) 847-5848 (f) (601) 847-5856
Sheriff	Greg Reynolds	1496 Simpson Hwy. 149, Mendenhall 39114.....	(601) 847-2155 (f) (601) 847-2156
Superintendent of Education	Greg Paes.....	111 Education Ln., Mendenhall 39114	(601) 847-1562 (f) (601) 847-8001
Supervisors			
District 1	Curtis Skiffer	P.O. Box 308, Mendenhall 39114	(601) 847-1418 (f) (601) 847-7004
District 2	Danny Craft.....	P.O. Box 308, Mendenhall 39114	(601) 847-1418 (f) (601) 847-7004
District 3	Brian Kennedy	P.O. Box 308, Mendenhall 39114	(601) 847-1418 (f) (601) 847-7004
District 4	Mickey Berry.....	P.O. Box 308, Mendenhall 39114	(601) 847-1418 (f) (601) 847-7004
District 5	Randy Moore.....	P.O. Box 308, Mendenhall 39114	(601) 847-1418 (f) (601) 847-7004
Tax Assessor	Charles Baldwin.....	P.O. Box 459, Mendenhall 39114	(601) 847-1744 (f) (601) 847-2119
Tax Collector	Charles Baldwin.....	P.O. Box 459, Mendenhall 39114	(601) 847-1744 (f) (601) 847-2119

SMITH COUNTY

RALEIGH

Named for Major David Smith of Hinds County • Formed: 1833

Area: 637.1 square miles • Population: 16,188

Board Attorney	Wendell James	P.O. Box 302, Taylorsville 39168	(601) 452-5055 (f) (601) 452-5056
Chancery Clerk	Cindy Austin	P.O. Box 39, Raleigh 39153	(601) 782-9811 (f) (601) 782-4690
Chancery Court Judges			
District 13	David Shoemake	P.O. Box 1678, Collins 39428	(601) 765-8284
District 13	Gerald Martin	P.O. 325, Raleigh 39153	(601) 822-5017
Circuit Clerk	Anthony Grayson.....	P.O. Box 517, Raleigh 39153	(601) 782-4751 (f) (601) 782-4007
Circuit Court Judges			
District 13	Eddie Bowen.....	P.O. Box 545, Raleigh 39153	(601) 782-4413
District 13	Stanley Sorey.....	P.O. Box 861, Raleigh 39153	(601) 782-9999
Constables			
Post 1	David Easterling.....	P.O. Box 171, Raleigh 39153	(601) 782-4334 (f) (601) 782-4005
Post 2	Johnny Hancock.....	P.O. Box 171, Raleigh 39153	(601) 782-4334 (f) (601) 782-4005
Coroner	Billy D. Allen.....	2443 SCR 538, Morton 39117	(601) 537-3392 (f) (601) 537-3590
County Administrator	Rita McDonald.....	P.O. Box 160, Raleigh 39153-0160.....	(601) 782-4000 (f) (601) 782-4002
County Prosecuting Attorney	Wendell James	P.O. Box 861, Raleigh 39153	(601) 452-5055 (f) (601) 782-9004
District Attorney	Matt Sullivan.....	100 Court Ave., Ste. 4, Mendenhall 39114.....	(601) 847-1342 (f) (601) 847-3428
Election Commissioners			
District 1	Willie Grace Myatt.....	P.O. Box 761, Raleigh 39153	
District 2	Perry E. Duckworth.....	P.O. Box 898, Taylorsville 39168	
District 3	Sherri H. Darden	P.O. Box 100, Mize 39116	
District 4	Jimmy Burns	1481 SCR 121, Raleigh 39153	
District 5	Glendell O. Webb	8349 S. CR 581, Raleigh 39153	
Justice Court Clerk	Melissa Walker	P.O. Box 171, Raleigh 39153	(601) 782-4334 (f) (601) 782-5899
Justice Court Judges			
Post 1	Jerry Baldwin.....	P.O. Box 171, Raleigh 39153	(601) 782-4334 (f) (601) 782-5899
Post 2	Hulon West.....	P.O. Box 171, Raleigh 39153	(601) 782-4334 (f) (601) 782-5899
Sheriff	Charlie Crumpton	P.O. Box 307, Raleigh 39153	(601) 782-4531 (f) (601) 782-4003
Superintendent of Education	Jimmy Hancock.....	P.O. Box 308, Raleigh 39153	(601) 782-4296 (f) (601) 782-9895
Supervisors			
District 1	Kenny Cain.....	P.O. Box 160, Raleigh 39153	(601) 782-4000 (f) (601) 782-4002
District 2	Dwight D. Norris	P.O. Box 160, Raleigh 39153	(601) 782-4000 (f) (601) 782-4002
District 3	Benjie Ford	P.O. Box 160, Raleigh 39153	(601) 782-4000 (f) (601) 782-4002
District 4	Danny Arender	P.O. Box 160, Raleigh 39153	(601) 782-4000 (f) (601) 782-4002
District 5	Howard Hammons.....	P.O. Box 160, Raleigh 39153	(601) 782-4000 (f) (601) 782-4002
Tax Assessor	Becky Martin	P.O. Box 157, Raleigh 39153	(601) 782-9803 (f) (601) 782-4006
Tax Collector	Becky Martin	P.O. Box 157, Raleigh 39153	(601) 782-9803 (f) (601) 782-4006

STONE COUNTY

WIGGINS

Named for John Marshall Stone, 31st Governor of Mississippi • Formed: 1916
Area: 448 square miles • Population: 17,875

Board Attorney	Scott Gibson	P.O. Box 1270, Wiggins 39577	(601) 528-6028
Chancery Clerk	Gerald W. Bond.....	P.O. Drawer 7, Wiggins 39577	(601) 928-5266 (f) (601) 928-6464
Chancery Court Judges			
District 8	Margaret Alfonso.....	P.O. Box 1446, Gulfport 39502	(228) 865-4096
District 8	Jim Persons	P.O. Box 457, Gulfport 39502	(228) 865-4096
District 8	Jennifer Schloegel.....	P.O. Box 986, Gulfport 39502	(228) 865-4096
District 8	Carter Bise	P.O. Box 1542, Gulfport 39502	(228) 865-4008
Circuit Clerk	Jeffrey O'Neal	323 Cavers Ave., Wiggins 39577.....	(601) 928-5246 (f) (601) 928-5248
Circuit Court Judges			
District 2	Christopher L. Schmidt	P.O. Box 1461, Gulfport 39502	(228) 865-4104
District 2	Lawrence P. Bourgeois Jr.	P.O. Box 1461, Gulfport 39502	(228) 865-4262
District 2	Roger T. Clark.....	P.O. Box 1461, Gulfport 39502	(228) 865-4158
District 2	Lisa P. Dodson	P.O. Box 1461, Gulfport 39502	(228) 865-4220
Constables			
East District.....	Steve Compston	231 Third St., Wiggins 39577.....	(601) 928-4415 (f) (601) 928-2114
West District	Louis Simmons.....	231 Third St., Wiggins 39577.....	(601) 928-4415 (f) (601) 928-2114
Coroner	Wayne Flurry	P.O. Drawer 7, Wiggins 39577	(601) 528-4256 (f) (601) 927-7292
County Engineer	Jon Bond.....	P.O. Box 369, Wiggins 39577	(601) 928-7390
County Administrator	Gerald W. Bond.....	P.O. Drawer 7, Wiggins 39577	(601) 928-5266 (f) (601) 928-6464
County Prosecuting Attorney	Thomas M. Matthews III.....	P.O. Box 270, Wiggins 39577	(601) 528-6028 (f) (601) 928-6132
District Attorney	Joel Smith	P.O. Drawer 1180, Gulfport 39502	(228) 865-4003 (f) (228) 865-4239
Election Commissioners			
District 1	Martha B. Smith	231 Third St., Wiggins 39577	
District 2	Clifton D. Anderson	231 Third St., Wiggins 39577	
District 3	Connie Smith	231 Third St., Wiggins 39577	
District 4	Debra B. Lee	231 Third St., Wiggins 39577	
District 5	Debra S. Hatten	231 Third St., Wiggins 39577	
Justice Court Clerk	Sonya Warren	231 Third St., Wiggins 39577	(601) 928-4415 (f) (601) 928-2114
Justice Court Judges			
East District.....	Justin Miles.....	231 Third St., Wiggins 39577.....	(601) 928-4415 (f) (601) 928-2114
West District	Ricky Farmer.....	231 Third St., Wiggins 39577.....	(601) 928-4415 (f) (601) 928-2114
Sheriff	Mike Farmer	1420 Industrial Park Rd., Wiggins 39577.....	(601) 928-7251 (f) (601) 928-6455
Superintendent of Education	Inita Owen.....	214 Critz St., Wiggins 39577	(601) 928-7247 (f) (601) 928-5122
Supervisors			
District 1	Clark Byrd	P.O. Drawer 7, Wiggins 39577	(601) 928-5266 (f) (601) 928-6464
District 2	Daniel Harris.....	P.O. Drawer 7, Wiggins 39577	(601) 928-5266 (f) (601) 928-6464
District 3	Lance D. Pearson	P.O. Drawer 7, Wiggins 39577	(601) 928-5266 (f) (601) 928-6464
District 4	Scott Strickland.....	P.O. Drawer 7, Wiggins 39577	(601) 928-5266 (f) (601) 928-6464
District 5	Dale T. Bond.....	P.O. Drawer 7, Wiggins 39577	(601) 928-5266 (f) (601) 928-6464
Tax Assessor	Charles Williams Jr.....	308 Court St., Wiggins 39577	(601) 928-3121 (f) (601) 928-2507
Tax Collector	Charles Williams Jr.....	308 Court St., Wiggins 39577	(601) 928-3121 (f) (601) 928-2507

SUNFLOWER COUNTY

INDIANOLA

Named for the Sunflower River • Formed: 1844
Area: 707.1 square miles • Population: 27,496

Board Attorney	John H. McWilliams.....	P.O. Box 288, Drew 38737.....	(662) 745-8517 (f) (662) 745-8518
Chancery Clerk	Gloria McIntosh.....	P.O. Box 988, Indianola 38751.....	(662) 887-4703 (f) (662) 887-2336
County Administrator	Gloria McIntosh.....	P.O. Box 988, Indianola 38751.....	(662) 887-4703 (f) (662) 887-2336
Chancery Court Judges			
District 9.....	Bennie L. Richard.....	P.O. Box 1762, Greenville 38702.....	(662) 334-2685
District 9.....	Vicki R. Barnes.....	P.O. Box 351, Vicksburg 39181.....	(601) 636-8327
District 9.....	Debra. M. Giles.....	P.O. Box 850, Indianola 38751.....	(662) 887-7070
Circuit Clerk	Carolyn Hamilton.....	P.O. Box 880, Indianola 38751.....	(662) 887-1252 (f) (662) 887-7077
Circuit Court Judges			
District 4.....	Richard A. Smith.....	P.O. Box 10239, Greenwood 38930.....	(662) 453-1429
District 4.....	Margaret Carey-McCray.....	P.O. Box 1775, Greenville 38702-1775.....	(662) 334-2797
District 4.....	Carol White-Richard.....	P.O. Box 686, Indianola 38751.....	(662) 445-1996
District 4.....	W. Ashley Hines.....	P.O. Box 1315, Greenville 38702-1315.....	(662) 334-2652
Constables			
North.....	Mike Myers.....	355 N. Ruby Ave., Ruleville 38771.....	(662) 756-2835 (f) (662) 756-4175
South.....	James Lee.....	402 Cleveland St., Indianola 38751.....	(662) 887-6334 (f) (662) 887-2798
Coroner	Heather H. Burton.....	P.O. Box 946, Indianola 38751.....	(662) 887-1244
County Comptroller	Stephanie Washington.....	P.O. Box 988, Indianola 38751.....	(662) 887-2881 (f) (662) 887-7054
County Prosecuting Attorney	Gary Austin.....	P.O. Box 1590, Indianola 38751.....	(662) 887-5398 (f) (662) 887-2106
County Surveyor	Gardner Engineering.....	P.O. Drawer A, Indianola 38751.....	(662) 887-1862 (f) (662) 887-1996
District Attorney	W. Dewayne Richardson.....	P.O. Box 426, Greenville 38702.....	(662) 378-2105 (f) (662) 332-4665
Election Commissioners			
District 1.....	Terosa Bradley.....	455 Waco Rd., Inverness 38753.....	(662) 887-1252
District 2.....	Eloise B. Harris.....	P.O. Box 1175, Indianola 38751.....	(662) 887-1252
District 3.....	Ron Carlyle.....	109 E. Augusta, Indianola 38751.....	(662) 887-1252
District 4.....	Roy Stanford Sr.....	P.O. Box 162, Ruleville 38771.....	(662) 887-1252
District 5.....	Eddie Horton.....	1555 Union, Drew 38737.....	(662) 887-1252
Justice Court Clerks	Patricia Strong.....	P.O. Box 487, Indianola 38751.....	(662) 887-6921 (f) (662) 887-2798
Justice Court Judges			
North.....	Stafford Shurden.....	P.O. Box 52, Ruleville 38771.....	(662) 756-2835 (f) (662) 756-4175
South.....	Gwendolyn Pernell.....	P.O. Box 487, Indianola 38751.....	(662) 887-2926 (f) (662) 887-2798
Sheriff	James Haywood.....	1300 Allen Rd., Indianola 38751.....	(662) 887-2121 (f) (662) 887-4614
Superintendent of Education	Miskia Davis.....	P.O. Box 70, Indianola 38751.....	(662) 887-4919 (f) (662) 887-7051
Supervisors			
District 1.....	Glenn Donald.....	1 David Matthew Ln., Indianola 38751.....	(662) 303-8877 (f) (662) 887-1755
District 2.....	Riley Rice.....	P.O. Box 1158, Indianola 38751.....	(662) 303-5324 (f) (662) 887-8424
District 3.....	Dennis W. Holmes.....	P.O. Box 946, Indianola 38751.....	(662) 207-8001 (f) (662) 887-1000
District 4.....	Anthony Clark.....	179 Fisackerly Rd., Indianola 38751.....	(662) 303-9108 (f) (662) 887-9312
District 5.....	Gloria Dickerson.....	166 Broadway, Drew 38737.....	(662) 303-9049 (f) (662) 345-8345
Tax Assessor	Cynthia Chandler.....	P.O. Box 1080, Indianola 38751.....	(662) 887-1454 (f) (662) 887-7423
Tax Collector	Cynthia Chandler.....	P.O. Box 1080, Indianola 38751.....	(662) 887-1454 (f) (662) 887-7423

TALLAHATCHIE COUNTY

CHARLESTON AND SUMNER

Named for Indian word meaning "rock river" • Formed: 1833
Area: 651.9 square miles • Population: 14,761

Board Attorney	Thomas U. Reynolds.....	P.O. Box 220, Charleston 38921.....	(662) 647-3203 (f) (662) 647-2811
Chancery Clerk			
First Judicial.....	Anita M. Greenwood.....	P.O. Box 350, Charleston 38921.....	(662) 647-5551 (f) (662) 647-3702
Second Judicial.....	Anita M. Greenwood.....	P.O. Box 180, Sumner 38957.....	(662) 375-8731 (f) (662) 375-8731
Chancery Court Judges			
District 7.....	Willie J. Perkins Sr.....	P.O. Box 553, Greenwood 38935.....	(662) 453-1432
District 7.....	Catherine Farris Carter.....	P.O. Box 1787, Cleveland 38732.....	(662) 843-2111
District 7.....	W. M. Sanders.....	P.O. Box 473, Greenwood 38935.....	(662) 451-7289
Circuit Clerk			
First Judicial.....	Daphane B. Neal.....	P.O. Box 86, Charleston 38921.....	(662) 647-8758 (f) (662) 647-8490
Second Judicial.....	Daphane B. Neal.....	P.O. Box 96, Sumner 38957.....	(662) 375-8515 (f) (662) 375-7252
Circuit Court Judges			
District 17.....	Celeste Embrey Wilson.....	P.O. Box 280, Hernando 38632.....	(662) 469-8335
District 17.....	Smith Murphey.....	202 French's Alley, Senatobia 38668.....	(662) 560-6201
District 17.....	Jimmy McClure.....	P.O. Box 246, Sardis 38666.....	(662) 487-2072
District 17.....	Gerald Chatham.....	P.O. Box 527, Hernando 38632.....	(662) 469-8314
Constables			
District 1.....	Jerry W. Williams II.....	610 Peters Hill Rd., Charleston 38921.....	(662) 647-3477
District 2.....	Clifton H. Bailey.....	P.O. Box 339, Webb 38966.....	(662) 375-9453
Coroner	Ginger Smith Meriwether.....	951 Hwy. 35 S., Holcomb 38940.....	(662) 647-0366 (f) (662) 647-0358
County Administrator	Anita M. Greenwood.....	P.O. Box 350, Charleston 38921.....	(662) 647-5551 (f) (662) 647-3702
County Prosecuting Attorney	Carol Turner.....	P.O. Box 185, Charleston 38957.....	(662) 647-8929
District Attorney	John W. Champion.....	365 Loshier St., Ste. 210, Hernando 38632.....	(662) 469-8014 (f) (662) 469-8231
Election Commissioners			
District 1.....	Kelly W. Standard.....	328 Mosier Rd., Enid 38927.....	
District 2.....	Dennis Brown.....	501 Murphy Rd., Charleston 38921.....	
District 3.....	Wayne Buchanan.....	P.O. Box 5, Cascilla 38920.....	
District 4.....	LaTrenda C. (Trina) Bounds.....	P.O. Box 320, Swan Lake 38958.....	
District 5.....	Charles Huddleston.....	P.O. Box 296, Tutwiler 38963.....	
Justice Court Clerks			
District 1.....	Ann Staten.....	P.O. Box 440, Charleston 38921.....	(662) 647-3477 (f) (662) 647-2208
District 2.....	Mona L. Herring.....	P.O. Box 155, Sumner 38957.....	(662) 375-9452 (f) (662) 375-8200
Justice Court Judges			
District 1.....	Steve Ross (Interim).....	P.O. Box 440, Charleston 38921.....	(662) 647-3477
District 2.....	Denise Washington.....	P.O. Box 155, Sumner 38957.....	(662) 375-9452
Sheriff			
First Judicial.....	Jimmy D. Fly (Interim).....	P.O. Box 100, Charleston 38921.....	(662) 647-5511 (f) (662) 647-0358
Second Judicial.....	Jimmy D. Fly (Interim).....	P.O. Box 116, Sumner 38957.....	(662) 375-8356 (f) (662) 375-8674
Superintendent of Education	Benny Kennedy.....	411 E. Chestnut, Charleston 38921.....	(662) 647-5524
Supervisors			
District 1.....	Kenneth (Buck) Havens.....	P.O. Box 350, Charleston 38921.....	(662) 647-5551 (f) (662) 647-3702
District 2.....	Johnny Goodwin.....	P.O. Box 350, Charleston 38921.....	(662) 647-5551 (f) (662) 647-3702
District 3.....	Larry Cole.....	P.O. Box 350, Charleston 38921.....	(662) 647-5551 (f) (662) 647-3702
District 4.....	Marcus Echols.....	P.O. Box 350, Charleston 38921.....	(662) 647-5551 (f) (662) 647-3702
District 5.....	Eddie J. Meeks.....	P.O. Box 350, Charleston 38921.....	(662) 647-5551 (f) (662) 647-3702
Tax Assessor			
First Judicial.....	Dorothy M. Martin.....	P.O. Box 307, Charleston 38921.....	(662) 647-8922 (f) (662) 647-8490
Second Judicial.....	Dorothy M. Martin.....	P.O. Box 87, Sumner 38957.....	(662) 375-8386 (f) (662) 375-7275
Tax Collector			
First Judicial.....	Dorothy M. Martin.....	P.O. Box 307, Charleston 38921.....	(662) 647-8922 (f) (662) 647-8490
Second Judicial.....	Dorothy M. Martin.....	P.O. Box 87, Sumner 38957.....	(662) 375-8386 (f) (662) 375-7275

TATE COUNTY

SENATOBIA

Named for T. S. Tate, pioneer settler • Formed: 1873

Area: 410.8 square miles • Population: 28,204

Board Attorney	Lamar & Hannaford, P.A. .. 214 S. Ward St., Senatobia 38668.....	(662) 562-6537 (f) (662) 562-4858
Chancery Clerk	Jeanne McLemore 201 Ward St., Senatobia 38668.....	(662) 562-5661 (f) (662) 560-6205
Chancery Court Judges		
District 3	Mitchell M. Lundy Jr. P.O. Drawer 471, Grenada 38901.....	(662) 226-1343
District 3	Percy L. Lynchard Jr. P.O. Box 340, Hernando 38632	(662) 469-8374
District 3	Vicki B. Daniels P.O. Box 1104, Batesville 38606	(662) 563-8715
Circuit Clerk	Eddie Hadskey 201 Ward St., Senatobia 38668.....	(662) 562-5211 (f) (662) 562-7486
Circuit Court Judges		
District 17	Celeste Embrey Wilson P.O. Box 280, Hernando 38632	(662) 469-8359
District 17	Smith Murphey..... 202 French's Alley, Senatobia 38668.....	(662) 560-6201
District 17	Jimmy McClure P.O. Box 246, Sardis 38666.....	(662) 487-2072
District 17	Gerald Chatham P.O. Box 527, Hernando 38632	(662) 469-8314
Constables		
Post 1	Bob Brownlee P.O. Box 524, Senatobia 38668.....	(662) 562-7672 (f) (662) 562-7663
Post 2	Mike Jones..... 171 E Tate Rd., Senatobia 38668.....	(662) 562-7626 (f) (662) 562-7663
Coroner	Thomas P. Kizziah..... P.O. Box 247, Senatobia 38668.....	(662) 562-4481 (f) (662) 562-5655
County Administrator	Cole Massie 910 E. F. Hale Dr., Senatobia 38668.....	(662) 562-4647 (f) (662) 562-7813
County Prosecuting Attorney	Ginger Miller 201 Ward St., Senatobia 38668.....	(662) 562-7626
District Attorney	John W. Champion..... 365 Loshier St., Ste. 210, Hernando 38632.....	(662) 469-8014 (f) (662) 469-8231
Election Commissioners		
District 1	Dolores B. Wooten 2708 Country Club Rd., Senatobia 38668	
District 2	Tammy F. Johnston 1341 Merryhill Ranch Rd., Senatobia 38668	
District 3	Joycelynn S. Dowl P.O. Box 42, Coldwater 38668	
District 4	Carol W. Bumpous 966 Looxahoma Tyro Rd., Senatobia 38668	
District 5	Ellis Blount..... 6107 Hwy. 305, Coldwater 38618	
Justice Court Clerk	Mary McAbee..... 103 Preston McKay Dr., Senatobia 38668	(662) 562-7626 (f) (662) 562-7663
Justice Court Judges		
Post 1	Malcolm (Trey) Manning.. 103 Preston McKay Dr., Senatobia 38668	(662) 562-7626 (f) (662) 562-7663
Post 2	Robert L. Taylor..... 103 Preston McKay Dr., Senatobia 38668	(662) 562-7626 (f) (662) 562-7663
Sheriff	Brad Lance..... 1 Justice Dr., Senatobia 38668	(662) 562-4434 (f) (662) 562-9236
Superintendent of Education	Dr. Daryl Scoggin..... 107 Court St., Senatobia 38668	(662) 562-5861 (f) (662) 562-8516
Supervisors		
District 1	Cam Walker 201 Ward St., Senatobia 38668.....	(662) 562-5661 (f) (662) 560-6205
District 2	Mike Campbell..... 201 Ward St., Senatobia 38668.....	(662) 562-5661 (f) (662) 560-6205
District 3	Tony M. Sandridge..... 201 Ward St., Senatobia 38668.....	(662) 562-5661 (f) (662) 560-6205
District 4	Billy Saunders 201 Ward St., Senatobia 38668.....	(662) 562-5661 (f) (662) 560-6205
District 5	Josh Meredith..... 201 Ward St., Senatobia 38668.....	(662) 562-5661 (f) (662) 560-6205
Tax Assessor	Ed Taylor 201 Ward St., Senatobia 38668.....	(662) 562-6011 (f) (662) 562-7486
Tax Collector	Ernie Brents 201 Ward St., Senatobia 38668.....	(662) 562-4404 (f) (662) 562-7486

TIPPAH COUNTY

RIPLEY

Named for Indian word meaning "cut off" • Formed: 1836

Area: 459.9 square miles • Population: 22,039

Board Attorney	B. Sean Akins	108 Jefferson St., Ripley 38663	(662) 837-9976 (f) (662) 837-1009
Chancery Clerk	Mike Long	101 E. Spring St., Ripley 38663	(662) 837-7374 (f) (662) 837-7148
Chancery Court Judges			
District 18	Lawrence (Larry) Little	300 N. Lamar Blvd., Ste. 208, Oxford 38655	(662) 236-0232
District 18	Robert Q. Whitwell	P.O. Box 49, Oxford 38655	(662) 236-0233
Circuit Clerk	Randy Graves	102-A N. Main, Ripley 38663.....	(662) 837-7370 (f) (662) 837-1030
Circuit Court Judges			
District 3	Andrew K. Howorth	1 Courthouse Sq., Ste. 201, Oxford 38655	(662) 234-3013
District 3	John A. Gregory	P.O. Box 466, Okolona 38860	(662) 447-5454
District 3	J. Kelly Luther	102 N. Main St., Ste. F, Ripley 38663.....	(662) 837-7884
Constables			
North	Terry Mathis	205-B Spring Ave., Ripley 38663	(662) 837-8842 (f) (662) 837-1398
South	B. Keith Bullock	205-B Spring Ave., Ripley 38663	(662) 837-8842 (f) (662) 837-1398
Coroner	Chris McCallister.....	2890 Cr. 813, Ripley 38663.....	(662) 837-9336 (f) (662) 837-1191
County Administrator	Melinda Crum.....	101 E. Spring St., Ripley 38663	(662) 837-1026 (f) (662) 837-1013
County Prosecuting Attorney	Bart Adams.....	108 Jefferson St., Ripley 38663	(662) 837-9976 (f) (662) 837-1009
District Attorney	Ben Creekmore.....	111 East Main St., New Albany 38652	(662) 234-3304 (f) (662) 234-0299
Election Commissioners			
District 1	Randale Keith Hall	102 N. Main St., Ripley 38663	
District 2	Jerry Windham	102 N. Main St., Ripley 38663	
District 3	Jason Fryar.....	102 N. Main St., Ripley 38663	
District 4	Tony Pannell	102 N. Main St., Ripley 38663	
District 5	Dennis Bogue	102 N. Main St., Ripley 38663	
Justice Court Clerk	Gloria L. White	205-B Spring Ave., Ripley 38663	(662) 837-8842 (f) (662) 837-1398
Justice Court Judges			
North	Jerome Brown	205-B Spring Ave., Ripley 38663	(662) 837-8842 (f) (662) 837-1398
South	Sonny Meeks	205-B Spring Ave., Ripley 38663	(662) 837-8842 (f) (662) 837-1398
Sheriff	Karl Gaillard	205 W. Spring St., Ripley 38663.....	(662) 837-9336 (f) (662) 837-1191
Superintendents of Education			
North	Bill Brand	P.O. Box 65, Tiplersville 38674.....	(662) 223-4087 (f) (662) 223-5379
South	Frank Campbell.....	P.O. Box 439, Ripley 38663	(662) 837-7156 (f) (662) 837-1362
Supervisors			
District 1	Jimmy W. Gunn.....	101 E. Spring St., Ripley 38663	(662) 837-3655 (f) (662) 837-1105
District 2	Greg Harrell	101 E. Spring St., Ripley 38663.....	(662) 837-3655 (f) (662) 837-1105
District 3	Mike Graves.....	101 E. Spring St., Ripley 38663.....	(662) 837-3655 (f) (662) 837-1105
District 4	Dennis Grisham	101 E. Spring St., Ripley 38663.....	(662) 837-3655 (f) (662) 837-1105
District 5	Chad Newby	101 E. Spring St., Ripley 38663.....	(662) 837-3655 (f) (662) 837-1105
Tax Assessor	Joe Akins.....	102-D N. Main St., Ripley 38663	(662) 837-9956 (f) (662) 837-9138
Tax Collector	Joe Akins.....	102-C N. Main St., Ripley 38663.....	(662) 837-9410 (f) (662) 837-1193

TISHOMINGO COUNTY

IUKA

Named for Indian word meaning “warrior chief” • Formed: 1836

Area: 444.6 square miles • Population: 19,420

Board Attorney	Phillip Whitehead.....	1008 Battleground Dr, Iuka 38852	(662) 423-7032 (f) (662) 423-7005
Chancery Clerk	Peyton Cummings.....	1008 Battleground Dr, Iuka 38852	(662) 423-7010 (f) (662) 423-7005
Chancery Court Judges			
District 1	Jacqueline Mask	P.O. Box 7395, Tupelo 38802.....	(662) 432-2130
District 1	Michael Malski	P.O. Box 543, Amory 38821.....	(662) 305-3204
District 1	Stephen T. Bailey	P.O. Box 7395 Tupelo 38802	(662) 432-2130
District 1	Bradley D. Tennison.....	P.O. Box 118, Booneville 38829	(662) 728-2366
Circuit Clerk	Donna Henry Dill	1008 Battleground Dr, Iuka 38852	(662) 423-7026 (f) (662) 423-1667
Circuit Court Judges			
District 1	Kelly Mims	P.O. Drawer 1100, Tupelo 38802.....	(662) 432-2360
District 1	Paul S. Funderburk	P.O. Drawer 1100, Tupelo 38802.....	(662) 432-2360
District 1	James L. Roberts Jr.	P.O. Drawer 1100, Tupelo 38802.....	(662) 432-2360
District 1	John R. White	P.O. Drawer 1100, Tupelo 38802.....	(662) 432-2360
Constables			
North	Jamie Stuart.....	1008 Battleground Dr, Iuka 38852	(662) 423-7033 (f) (662) 423-7050
South	Donald Ray Thomas.....	1008 Battleground Dr, Iuka 38852	(662) 423-7033 (f) (662) 423-7050
Coroner	Mack Wilemon	1804 Independence Sq., Iuka 38852.....	(662) 423-5222 (f) (662) 423-7093
County Prosecuting Attorney	Nathaniel Clark.....	1008 Battleground Dr, Iuka 38852	(662) 423-7033 (f) (662) 423-7050
County Surveyor	J.T. (Terry) Strickland.....	45 Oak Ln., Belmont 38827.....	(662) 454-3832
District Attorney	John Weddle.....	P.O. Box 7237, Tupelo 38802.....	(662) 432-2800 (f) (662) 432-2831
Election Commissioners			
District 1	James (Pete) Walker	1008 Battleground Dr, Iuka 38852	
District 2	Beverly Ragan	1008 Battleground Dr, Iuka 38852	
District 3	Sherry Wingo Gwatney.....	1008 Battleground Dr, Iuka 38852	
District 4	Chasity George	1008 Battleground Dr, Iuka 38852	
District 5	Ronald Deaton.....	1008 Battleground Dr, Iuka 38852	
Justice Court Clerk	Michelle Pounders.....	1008 Battleground Dr, Rm. 212, Iuka 38852	(662) 423-7033 (f) (662) 423-7094
Justice Court Judges			
North	Clayton Matthew Cummings.	1008 Battleground Dr, Rm. 212, Iuka 38852	(662) 423-7033 (f) (662) 423-7094
South.....	Donny Joe Sparks.....	1008 Battleground Dr, Rm. 212, Iuka 38852 ..	(662) 423-7033 (f) (662) 423-7094
Sheriff	John Dennis Daugherty	1111 Maria Ln., Iuka 38852	(662) 423-7000 (f) (662) 423-9712
Superintendent of Education	Christie Holly	1620 Paul Edmondson Dr, Iuka 38852	(662) 423-3206
Supervisors			
District 1	Brandon L. Grissom	1008 Battleground Dr, Iuka 38852	(662) 423-7032 (f) (662) 423-7005
District 2	Nicky McRae.....	1008 Battleground Dr, Iuka 38852	(662) 423-7032 (f) (662) 423-7005
District 3	Michael Busby	1008 Battleground Dr, Iuka 38852	(662) 423-7032 (f) (662) 423-7005
District 4	Jeff Holt	1008 Battleground Dr, Iuka 38852	(662) 423-7032 (f) (662) 423-7005
District 5	Greg Collier.....	1008 Battleground Dr, Iuka 38852	(662) 423-7032 (f) (662) 423-7005
Tax Assessor	David Wayne Crum.....	1008 Battleground Dr, Iuka 38852	(662) 423-7059 (f) (662) 423-9544
Tax Collector	Jena P. McNatt.....	1008 Battleground Dr, Iuka 38852	(662) 423-7048 (f) (662) 423-2388

TUNICA COUNTY

TUNICA

Named for Indian word meaning "little people" • Formed: 1836
Area: 480.7 square miles • Population: 10,598

Board Attorney	John K. Perry.....	5699 Getwell Rd., Bldg. G5, Southaven 38672	(662) 536-6868
Chancery Clerk	Rechelle R. Siggers.....	P.O. Box 217, Tunica 38676	(662) 363-2451 (f) (662) 357-5934
Chancery Court Judges			
District 7	Willie J. Perkins Sr.	P.O. Box 553, Greenwood 38935.....	(662) 453-1432
District 7	Catherine Farris Carter	P.O. Box 1787, Cleveland 38732.....	(662) 843-2111
District 7	W. M. Sanders.....	P.O. Box 473, Greenwood 38935.....	(662) 451-7289
Circuit Clerk	Sharon G. Reynolds	P.O. Box 184, Tunica 38676	(662) 363-2842 (f) (662) 363-2413
Circuit Court Judges			
District 11	Albert B. Smith III	P.O. Drawer 478, Cleveland 38732	(662) 843-3346
District 11	Linda Coleman.....	P.O. Box 548, Cleveland 38732.....	(662) 846-2939
District 11	Charles E. Webster	P.O. Drawer 998, Clarksdale 38614	(662) 624-3017
Constables			
North	Eugene Bridges.....	5130 Old Moon Landing Rd., Tunica 38676	(662) 363-2178 (f) (662) 363-4234
South	Joe Anderson.....	5130 Old Moon Landing Rd., Tunica 38676	(662) 363-2178 (f) (662) 363-4234
Coroner	Glenn Grant	P.O. Box 2725, Tunica 38676	(662) 363-0134 (f) (662) 363-2693
County Administrator	Adrian McKay	1058 S. Court St., P.O. Box 639, Tunica 38676.....	(662) 363-1465 (f) (662) 363-3215
County Prosecuting Attorney	Charles B. Graves Jr.	P.O. Box 1413, Tunica 38676	(662) 363-3100 (f) (662) 363-3174
District Attorney	Brenda F. Mitchell.....	P.O. Box 848, Cleveland 38732.....	(662) 843-8000 (f) (662) 846-1711
Election Commissioners			
District 1	Octavia Hall	1414 East Lake Blvd, Robinsonville 38664	
District 2	Emily Johnson.....	P.O. Box 457, Tunica 38676	
District 3	Virginia Tenia Fullilove.....	1040 Cedar Dr., Tunica 38676	
District 4	Marilyn Gordon	P.O. Box 2474, Tunica 38676	
District 5	Mary Maples	1512 Justus Rd., Dundee 38626	
Justice Court Clerk	Tomaka Henderson-Cotton..	5130 Old Moon Landing Rd., Tunica 38676	(662) 363-2178 (f) (662) 363-4234
Justice Court Judges			
North	Rodney Hibbler.....	5130 Old Moon Landing Rd., Tunica 38676	(662) 363-2178 (f) (662) 363-4234
South	Richard W. Ryals II	5130 Old Moon Landing Rd., Tunica 38676	(662) 363-2178 (f) (662) 363-4234
Sheriff	K.C. Hamp	P.O. Box 25, Tunica 38676	(662) 363-1411 (f) (662) 363-2593
Interim Superintendent	Margie Pulley.....	P.O. Box 758, Tunica 38676	(662) 363-2811 (f) (662) 363-3061
Supervisors			
District 1	James Dunn	P.O. Box 217, Tunica 38676	(662) 363-1304 (f) (662) 357-5934
District 2	Michael E. Johnson Jr.	P.O. Box 217, Tunica 38676	(662) 363-1465 (f) (662) 357-5934
District 3	Phillis Williams.....	P.O. Box 217, Tunica 38676	(662) 363-1465 (f) (662) 357-5934
District 4	Henry Nickson Jr.	P.O. Box 217, Tunica 38676	(662) 363-1465 (f) (662) 357-5934
District 5	McKinley Daley.....	P.O. Box 217, Tunica 38676	(662) 363-1465 (f) (662) 357-5934
Tax Assessor	Norma Anderson	P.O. Box 655, Tunica 38676	(662) 363-1266 (f) (662) 357-5933
Tax Collector	Norma Anderson	P.O. Box 655, Tunica 38676	(662) 363-1266 (f) (662) 363-2693

UNION COUNTY

NEW ALBANY

Named for nickname of the United States • Formed: 1870
Area: 416.8 square miles • Population: 28,097

Board Attorney	Chandler Rogers	201 E. Bankhead St., New Albany 38652	(662) 538-5990 (f) (662) 534-5205
Chancery Clerk	Annette M. Hickey	P.O. Box 847, New Albany 38652	(662) 534-1900 (f) (662) 534-1907
Chancery Court Judges			
District 1	Jacqueline Mask	P.O. Box 7395, Tupelo 38802	(662) 432-2130
District 1	Michael Malski	P.O. Box 543, Amory 38821	(662) 305-3204
District 1	Stephen T. Bailey	P.O. Box 7395 Tupelo 38802	(662) 432-2130
District 1	Bradley D. Tennison	P.O. Box 118, Booneville 38829	(662) 728-2366
Circuit Clerk	Phyllis Stanford.....	P.O. Box 298, New Albany 38652	(662) 534-1910 (f) (662) 534-2059
Circuit Court Judges			
District 3	Andrew K. Howorth	1 Courthouse Sq., Ste. 201, Oxford 38655.....	(662) 234-3013
District 3	John A. Gregory	P.O. Box 466, Okolona 38860	(662) 447-5454
District 3	J. Kelly Luther	102 N. Main St., Ste. F., Ripley 38663	(662) 837-7884
Constables			
East	P.J. Doyle.....	P.O. Box 27, New Albany 38652	(662) 534-1951 (f) (662) 534-1935
West.....	Ronnie Goudy.....	P.O. Box 27, New Albany 38652	(662) 534-1951 (f) (662) 534-1935
Coroner	Pam Boman	P.O. Box 847, New Albany 38652	(662) 534-1902
County Prosecuting Attorney	Joe Marshall Davis.....	P.O. Drawer 29, New Albany 38652	(662) 534-6421 (f) (662) 534-0053
District Attorney	Ben Creekmore.....	111 East Main St., New Albany 38652	(662) 234-3304 (f) (662) 234-0299
Election Commissioners			
District 1	Wesley Creighton	406 Briston Ave., New Albany 38652	
District 2	Bill (Buster) Azlin	1115 CR 36, Thaxton 38871	
District 3	Barbara Reed	1045 CR 82, New Albany 38652	
District 4	T. Michael (Mike) Beam.....	P.O. Box 332, New Albany 38652	
District 5	Wayne Wilhite.....	1633 State Hwy. 9 N., Baldwin 38824	
Justice Court Clerk	Larissa Edwards	P.O. Box 27, New Albany 38652	(662) 534-1951 (f) (662) 534-1935
Justice Court Judges			
East	David Garrison.....	P.O. Box 27, New Albany 38652	(662) 534-1951 (f) (662) 534-1935
West.....	Christopher Childers.....	P.O. Box 27, New Albany 38652	(662) 534-1951 (f) (662) 534-1935
Sheriff	Jimmy Edwards.....	300 Carter Ave., New Albany 38652	(662) 534-1941 (f) (662) 534-1993
Superintendent of Education	Ken Basil	P.O. Box 939, New Albany 38652	(662) 534-1960 (f) (662) 534-1961
Supervisors			
District 1	Evan Denton	P.O. Box 847, New Albany 38652	(662) 534-1902 (f) (662) 534-1907
District 2	Chad Coffey	P.O. Box 847, New Albany 38652	(662) 534-1902 (f) (662) 534-1907
District 3	Dave Kitchens	P.O. Box 847, New Albany 38652	(662) 534-1902 (f) (662) 534-1907
District 4	Randy Owen	P.O. Box 847, New Albany 38652	(662) 534-1902 (f) (662) 534-1907
District 5	Steve Watson.....	P.O. Box 847, New Albany 38652	(662) 534-1902 (f) (662) 534-1907
Tax Assessor	Tameri Dunnam	P.O. Box 862, New Albany 38652	(662) 534-1972 (f) (662) 534-1971
Tax Collector	Tameri Dunnam.....	P.O. Box 862, New Albany 38652	(662) 534-1972 (f) (662) 534-1971

WALTHALL COUNTY

TYLERTOWN

Named for Edward C. Walthall, Confederate General and U.S. Senator • Formed: 1910

Area: 404.3 square miles • Population: 14,859

Board Attorney	Conrad Mord	P.O. Box 311, Tylertown 39667	(601) 876-2611 (f) (601) 876-4379
Chancery Clerk	Bob Bracey.....	P.O. Box 351, Tylertown 39667	(601) 876-3553 (f) (601) 876-6026
Chancery Court Judges			
District 4	Debra K. Halford	P.O. Box 575, Meadville 39653.....	(601) 384-3833 (f) (601) 384-4349
District 4	E. Wayne Smith	P.O. Box 524, Liberty 39645	(601) 657-8588 (f) (601) 657-8688
Circuit Clerk	Vernon E. Alford	200 Ball Ave., Tylertown 39667	(601) 876-5677 (f) (601) 876-4077
Circuit Court Judges			
District 14	Michael M. Taylor	P.O. Drawer 1350, Brookhaven 39602	(601) 835-1576
District 14	David H. Strong Jr.	P.O. Drawer 1387, McComb 39649	(601) 684-3400
Constables			
District 1	Raymond Gutter	808 Magnolia Ave., Tylertown 39667	(601) 876-2311 (f) (601) 222-1351
District 2	Roy Jene Huhn.....	808 Magnolia Ave., Tylertown 39667	(601) 876-2311 (f) (601) 222-1351
Coroner	Shannon Hartzog	35 Lowery Rd., Tylertown 39667	(601) 876-9353 (f) (601) 876-0350
County Prosecuting Attorney	Mark R. Holmes	P.O. Drawer 1128, McComb 39649	(601) 249-3112 (f) (601) 684-0566
District Attorney	DeWitt (Dee) T. Bates Jr.	223 W. Bay St., Magnolia 39652	(601) 783-6677 (f) (601) 783-5646
Election Commissioners		Main Office	(601) 876-5677 / (f) (601) 876-4077
District 1	Beth Cowart.....	118 William Holmes Rd., Tylertown 39667	
District 2	Ricky Dowell	56 Fortenberry Rd., Tylertown, 39667	
District 3	William Ratliff	163 Old Hwy. 98 E., Tylertown 39667	
District 4	Christy Alford Planche	427 Harveytown Rd., Tylertown 39667	
District 5	Paulette Hammond Jackson	28 Moss Rd., Tylertown 39667	
Justice Court Clerk	Janet Laird	808 Magnolia Ave., Tylertown 39667	(601) 876-2311 (f) (601) 222-1351
Justice Court Judges			
District 1	Carl Montgomery Jr.	808 Magnolia Ave., Tylertown 39667	(601) 876-2311 (f) (601) 222-1351
District 2	Ryan Bruhl	808 Magnolia Ave., Tylertown 39667	(601) 876-2311 (f) (601) 222-1351
Sheriff	Kyle Breland.....	807 Magnolia Ave., Tylertown 39667	(601) 876-3481 (f) (601) 876-6688
Superintendent of Education	Wade Carney	814-A Morse Ave., Tylertown 39667	(601) 876-3401 (f) (601) 876-6982
Supervisors			
District 1	Larry Montgomery	P.O. Box 351, Tylertown 39667	(601) 876-4947 (f) (601) 876-6026
District 2	Fred Magee	P.O. Box 351, Tylertown 39667	(601) 876-4947 (f) (601) 876-6026
District 3	Shelton Stogner	P.O. Box 351, Tylertown 39667	(601) 876-4947 (f) (601) 876-6026
District 4	Bruce Boyd	P.O. Box 351, Tylertown 39667	(601) 876-4947 (f) (601) 876-6026
District 5	Clenel Brown	P.O. Box 351, Tylertown 39667	(601) 876-4947 (f) (601) 876-6026
Tax Assessor	Peggy Hilburn	200 Ball Ave., Tylertown 39667	(601) 876-4932 (f) (601) 876-9255
Tax Collector	Peggy Hilburn	200 Ball Ave., Tylertown 39667	(601) 876-4932 (f) (601) 876-9255

WARREN COUNTY

VICKSBURG

Named for Joseph Warren, hero of the Revolutionary War • Formed: 1817
Area: 618.7 square miles • Population: 47,983

Board Attorney	B. Blake Teller	1201 Cherry St., Vicksburg 39183	(601) 636-6565 (f) (601) 631-0114
Chancery Clerk	Donna F. Hardy	P.O. Box 351, Vicksburg 39181	(601) 636-4415 (f) (601) 634-4815
Chancery Court Judges			
District 9	Bennie L. Richard	P.O. Box 1762, Greenville 38702	(662) 334-2685
District 9	Vicki R. Barnes	P.O. Box 351, Vicksburg 39181	(601) 636-8327
District 9	Debra M. Giles	P.O. Box 850, Indianola 38751	(662) 887-7070
Circuit Clerk	Jan H. Daigre	P.O. Box 351, Vicksburg 39181	(601) 636-3961 (f) (601) 630-4100
Circuit Court Judges			
District 9	Toni Walker Terrett	P.O. Box 351, Vicksburg 39181	(601) 634-8042
District 9	M. James Chaney Jr.	P.O. Box 351, Vicksburg 39181	(601) 638-8981
Constables			
Central	Troy Kimble	P.O. Box 1598, Vicksburg 39181	(601) 634-6402 (f) (601) 630-8015
North	Glenn McKay	P.O. Box 1598, Vicksburg 39181	(601) 634-6402 (f) (601) 630-8015
South	John Henry Heggins	P.O. Box 1598, Vicksburg 39181	(601) 634-6402 (f) (601) 630-8015
Coroner	Doug Huskey	P.O. Box 1140, Vicksburg 39181	(601) 634-8073 (f) (601) 636-8020
County Court Judge	Marcie T. Southerland	P.O. Box 351, Vicksburg 39181	(601) 638-8026 (f) (601) 631-8816
County Prosecuting Attorney	W. Richard Johnson	1100 Clay St., Vicksburg 39180	(601) 529-9343
District Attorney	Richard (Ricky) Smith Jr.	P.O. Box 648, Vicksburg 39181	(601) 636-5754 (f) (601) 636-8664
Election Commissioners			
District 1	Nancy E. Hale	P.O. Box 351, Vicksburg 39181	
District 2	Retha L. Summers	619 Locust St., Vicksburg 39180	
District 3	Elva A. Smith-Tolliver	P.O. Box 351, Vicksburg 39181	
District 4	Sara Carlson Dionne	P.O. Box 351, Vicksburg 39181	
District 5	Debra Breland Grayson.....	P.O. Box 351, Vicksburg 39181	
Justice Court Clerk	Carla Fields	P.O. Box 1598, Vicksburg 39181	(601) 634-6402 (f) (601) 630-8015
Justice Court Judges			
Central	James Jefferson	P.O. Box 1598, Vicksburg 39181	(601) 634-6402 (f) (601) 630-8015
North	Edwin Woods Jr.	P.O. Box 1598, Vicksburg 39181	(601) 634-6402 (f) (601) 630-8015
South	Jeff Crevitt.....	P.O. Box 1598, Vicksburg 39181	(601) 634-6402 (f) (601) 630-8015
Sheriff	W. Martin Pace Jr.	1000 Grove St., Vicksburg 39183	(601) 636-1761 (f) (601) 634-4803
Superintendent of Education	Chad Shealy	1500 Mission 66, Vicksburg 39180	(601) 638-5122 (f) (601) 631-2819
Supervisors			
District 1	John Arnold	913 Jackson St., Vicksburg 39183	(601) 634-8073 (f) (601) 630-8020
District 2	William H. Banks Jr.	913 Jackson St., Vicksburg 39183	(601) 634-8073 (f) (601) 630-8020
District 3	Charles Selmon.....	913 Jackson St., Vicksburg 39183	(601) 634-8073 (f) (601) 630-8020
District 4	John Carlisle	913 Jackson St., Vicksburg 39183	(601) 634-8073 (f) (601) 630-8020
District 5	Richard George.....	913 Jackson St., Vicksburg 39183	(601) 634-8073 (f) (601) 630-8020
Tax Assessor	Ben Lockett	P.O. Box 351, Vicksburg 39181	(601) 638-6161 (f) (601) 630-8034
Tax Collector	Antonia Jones	P.O. Box 351, Vicksburg 39181	(601) 638-6181 (f) (601) 636-5093

WASHINGTON COUNTY

GREENVILLE

Named for President George Washington • Formed: 1827
Area: 761.2 square miles • Population: 48,958

Board Attorney	Frank Power.....	P.O. Box 1856, Greenville 38702	(662) 335-6011 (f) (662) 334-6407
Chancery Clerk	Marilyn Hansell	P.O. Box 309, Greenville 38702	(662) 332-1595 (f) (662) 334-2725
Chancery Court Judges			
District 9	Bennie L. Richard.....	P.O. Box 1762, Greenville 38702	(662) 334-2685
District 9	Vicki R. Barnes.....	P.O. Box 351, Vicksburg 39181	(601) 636-8327
District 9	Debra M. Giles.....	P.O. Box 850, Indianola 38751	(662) 887-7070
Circuit Clerk	Barbara Esters-Parker	P.O. Box 1276, Greenville 38702	(662) 378-2747 (f) (662) 334-2698
Circuit Court Judges			
District 4	Richard A. Smith	P.O. Box 10239, Greenwood 38935-1953	(662) 453-1429
District 4	Margaret Carey-McCray	P.O. Box 1775, Greenville 38072-1775	(662) 334-2797
District 4	Carol White-Richard	P.O. Box 686, Indianola 38751	(662) 445-1996
District 4	W. Ashley Hines	P.O. Box 1315, Greenville 38702-1315	(662) 334-2652
Constables			
District 1	Nathaniel Watkins Jr.	905 W. Alexander, Greenville 38701	(662) 332-0633 (f) (662) 390-4760
District 2	Malcolm Kent	905 W. Alexander, Greenville 38701	(662) 332-0633 (f) (662) 390-4760
District 3	Lester Bo Walker.....	905 W. Alexander, Greenville 38701	(662) 332-0633 (f) (662) 390-4760
Coroner	Methel Johnson.....	552 N. Solomon St., Greenville 38702	(662) 334-4988
County Court Judge	Vernita King Johnson	P.O. Box 816, Greenville 38702-0816	(662) 334-2657 (f) (662) 334-2796
County Administrator	Chelesa Carter	P.O. Box 158, Greenville 38702	(662) 334-2664 (f) (662) 335-9393
County Prosecuting Attorney	Eric Hawkins	249 S. Poplar St., Greenville 38701	(662) 335-2102 (f) (662) 335-7066
County Engineer	Marcus Hooker Sr.	P.O. Box 368, Greenville 38702	(662) 334-1865 (f) (662) 334-1871
District Attorney	W. Dewayne Richardson	P.O. Box 426, Greenville 38702	(662) 378-2105 (f) (662) 332-4665
Election Commissioners			
District 1	Jacqueline Thompson.....	P.O. Box 1276, Greenville 38702	
District 2	Tonya Powell Franklin	P.O. Box 1276, Greenville 38702	
District 3	Rosie Sturdevant	P.O. Box 15, Metcalf 38760	
District 4	Sadie Seard	405 Abraham St., Greenville 38701	
District 5	Bettye Joyce Wilson.....	806 Truman St., Hollandale 38748	
Justice Court Clerk	Eloise Brooks	905 W. Alexander, Greenville 38701	(662) 332-0633 (f) (662) 390-4760
Justice Court Judges			
District 1	Laverne Holmes-Carter.....	905 W. Alexander, Greenville 38701	(662) 332-0633 (f) (662) 390-4760
District 2	Laverne Simpson	905 W. Alexander, Greenville 38701	(662) 332-0633 (f) (662) 390-4760
District 3	Cedric C. Bush.....	905 W. Alexander, Greenville 38701	(662) 332-0633 (f) (662) 390-4760
Sheriff	Milton M. Gaston Sr.	P.O. Box 786, Greenville 38702	(662) 334-4523 (f) (662) 334-2764
Supervisors			
District 1	Lee Gordon	P.O. Box 158, Greenville 38702	(662) 378-8355 (f) (662) 335-3739
District 2	Tommy Benson III	P.O. Box 158, Greenville 38702	(662) 378-8355 (f) (662) 335-3739
District 3	Carl McGee.....	P.O. Box 158, Greenville 38702	(662) 378-8355 (f) (662) 335-3739
District 4	Jesse Amos	P.O. Box 158, Greenville 38702	(662) 378-8355 (f) (662) 335-3739
District 5	Jerry Redmond Sr.	P.O. Box 158, Greenville 38702	(662) 378-8355 (f) (662) 335-3739
Tax Assessor	Mark K. Seard	P.O. Box 1526, Greenville 38702	(662) 334-2651 (f) (662) 334-2786
Tax Collector	Patricia A. Lee	P.O. Box 9, Greenville 38702	(662) 378-2922 (f) (662) 334-2714

WAYNE COUNTY

WAYNESBORO

Named for General Anthony Wayne, hero of the American Revolution • Formed: 1817
Area: 813.4 square miles • Population: 20,490

Board Attorney	Cooper Leggett	P.O. Box 384, Waynesboro 39367.....	(601) 735-4920 (f) (601) 735-3859
Chancery Clerk	Geary Jackson.....	Courthouse, 609 Azalea, Waynesboro 39367	(601) 735-2873 (f) (601) 735-6224
Chancery Court Judge			
District 19	Franklin C. McKenzie Jr.	P.O. Box 1961, Laurel 39441	(601) 428-7625
Circuit Clerk	Rose M. Bingham	Courthouse, 609 Azalea, Waynesboro 39367	(601) 735-1171 (f) (601) 735-6261
Circuit Court Judges			
District 10	Charles W. Wright Jr.	P.O. Box 1677, Meridian 39302	(601) 482-9741
District 10	Robert T. (Bo) Bailey	P.O. Box 86, Meridian 39302	(601) 482-9741
Constables			
Post 1	Scott Frost	25 Cedar Ridge Dr., Waynesboro 39367	(601) 735-0106 (f) (601) 735-6266
Post 2	Jamie Beard	810 Chickasawhay St., Waynesboro 39367	(601) 735-3118 (f) (601) 735-6266
Coroner	David L. Pugh.....	195 Oakwood Pl., Waynesboro 39367	(601) 735-4612 (f) (601) 735-6547
County Prosecuting Attorney	Curtis Bates	801-C Station St., Waynesboro 39367	(601) 735-7006 (f) (601) 735-0730
District Attorney	E. J. (Bilbo) Mitchell.....	P.O. Box 5163, Meridian 39302	(601) 482-9757 (f) (601) 483-0085
Election Commissioners			
District 1	Sylvia Evon Harris	1950 BCC Rd., Buckatunna 39322	
District 2	Sybil Taylor.....	914 Jordan Summore Rd., Buckatunna 39322	
District 3	Kathy McInnis Odom	138 Matherville Frost Bridge Rd., Waynesboro 39367	
District 4	Rachel Chancellor.....	1105 Strengthford Cooley Rd., Waynesboro 39367	
District 5	Imogene Walley.....	484 Big Creek Rd., Waynesboro 39367	
Justice Court Clerk	Larita Michelle McCann.....	810 Chickasawhay St., Waynesboro 39367	(601) 735-3118 (f) (601) 735-6266
Justice Court Judges			
Post 1	Charles Chapman	810 Chickasawhay St., Waynesboro 39367	(601) 735-3118 (f) (601) 735-6266
Post 2	Steve Walker.....	810 Chickasawhay St., Waynesboro 39367	(601) 735-3118 (f) (601) 735-6266
Sheriff	Jody Ashley.....	613 Court St., Waynesboro 39367.....	(601) 735-3801 (f) (601) 735-6262
Superintendent of Education	Bobby Jones	810 Chickasawhay St., Waynesboro 39367	(601) 735-4871 (f) (601) 735-4872
Supervisors			
District 1	David Mills.....	Courthouse, 609 Azalea, Waynesboro 39367	(601) 735-3414 (f) (601) 735-6230
District 2	Joe Dyess.....	Courthouse, 609 Azalea, Waynesboro 39367	(601) 735-3414 (f) (601) 735-6230
District 3	Jerry Hutto.....	Courthouse, 609 Azalea, Waynesboro 39367	(601) 735-3414 (f) (601) 735-6230
District 4	Tommy Roberts Sr.	Courthouse, 609 Azalea, Waynesboro 39367	(601) 735-3414 (f) (601) 735-6230
District 5	Gaston D. Hutcherson	Courthouse, 609 Azalea, Waynesboro 39367	(601) 735-3414 (f) (601) 735-6230
Tax Assessor	Debbie J. Richards	Courthouse, 609 Azalea, Waynesboro 39367	(601) 735-3381 (f) (601) 735-6272
Tax Collector	Debbie J. Richards	Courthouse, 609 Azalea, Waynesboro 39367	(601) 735-3381 (f) (601) 735-6272

WEBSTER COUNTY

WALTHALL

Named for Daniel Webster, early American statesman • Formed: 1874
Area: 423.2 square miles • Population: 9,972

Board Attorney	Buchanan Meek Jr.	P.O. Box 555, Eupora 39744	(662) 258-3521 (f) (662) 258-6657
Chancery Clerk	Russell S. Turner	P.O. Box 398, Walthall 39771	(662) 258-4131 (f) (662) 258-9635
Chancery Court Judges			
District 14	Paula Drungole-Ellis.....	101 East Main St., Starkville 39759.....	(662) 323-5130
District 14	Rodney Faver	101 East Main St., Starkville 39759.....	(662) 323-5130
District 14	Joseph N. (Joe) Studdard	P.O. Box 684, Columbus 39703	(662) 329-5844
Circuit Clerk	Sherry B. Henderson.....	P.O. Box 308, Walthall 39771	(662) 258-6287 (f) (662) 258-7686
Circuit Court Judges			
District 5	Joseph H. Loper Jr.	P.O. Box 616, Ackerman 39735	(662) 285-3818
District 5	George Mitchell Jr.....	P.O. Box J, Eupora 39744.....	(662) 258-3691
Constables			
District 1	Jeff McMinn.....	24 E. Fox Ave., Eupora 39744.....	(662) 258-2590 (f) (662) 258-3093
District 2	Jeremy Kilgore	24 E. Fox Ave., Eupora 39744.....	(662) 263-4664 (f) (662) 258-3093
Coroner	James S. (Steve) Wells	P.O. Box 45, Eupora 39744	(662) 258-8659 (f) (662) 258-5001
County Prosecuting Attorney	H.H. Ross, II.....	P.O. Drawer B, Eupora 39744	(662) 258-7275
District Attorney	Doug Evans	P.O. Box 1262, Grenada 38902-1262	(662) 226-8545 (f) (662) 227-9558
Election Commissioners			
District 1	Pauline Quinn	8587 Martin Luther King Jr. Dr., Eupora 39744	
District 2	Joyce T. James.....	P.O. Box 416, Walthall 39771	
District 3	Doris Tanner	549 Waterworks Rd., Eupora 39744	
District 4	Parvin South	2700 Stallings Rd., Maben 39750	
District 5	Larry Parker	1697 Old Dancy Rd., Mantee 39751	
Justice Court Clerk	Lisa Dean	24 E. Fox Ave., Eupora 39744.....	(662) 258-2590 (f) (662) 258-3093
Justice Court Judges			
District 1	Rebecca E. Ellison	24 E. Fox Ave., Eupora 39744.....	(662) 258-2590 (f) (662) 258-3093
District 2	Jerry Jones.....	24 E. Fox Ave., Eupora 39744.....	(662) 258-2590 (f) (662) 258-3093
Sheriff	Tim Mitchell.....	87 Government Ave., Eupora 39744.....	(662) 258-7701 (f) (662) 258-6069
Superintendent of Education	Brian Jones	95 Clark Ave., Eupora 39744	(662) 258-5921 (f) (662) 258-3134
Supervisors			
District 1	Curtis Morris.....	P.O. Box 398, Walthall 39771	(662) 258-2666 (f) (662) 258-6657
District 2	Patrick Scott Cummings.....	P.O. Box 398, Walthall 39771	(662) 258-4131 (f) (662) 258-6657
District 3	Randy Rico.....	P.O. Box 398, Walthall 39771	(662) 258-4131 (f) (662) 258-6657
District 4	William P. Crowley	P.O. Box 398, Walthall 39771	(662) 552-2627 (f) (662) 258-6657
District 5	Doug Burgess.....	P.O. Box 398, Walthall 39771	(662) 456-2673 (f) (662) 258-4131
Tax Assessor	Barbara Gore	P.O. Box 417, Walthall 39771	(662) 258-6446 (f) (662) 258-7686
Tax Collector	Barbara Gore	P.O. Box 417, Walthall 39771	(662) 258-6446 (f) (662) 258-7686

WILKINSON COUNTY

WOODVILLE

Named for General James Wilkinson • Formed: 1817

Area: 687.8 square miles • Population: 9,191

Board Attorney/County Admin.	Bruce Lewis	P.O. Box 1284., Woodville 39669	(601) 888-6968 (f) (601) 442-4659
Chancery Clerk	David N. Wilkerson (Interim)	P.O. Box 516, Woodville 39669	(601) 888-4381 (f) (601) 888-6776
Chancery Court Judges			
District 17	E. Vincent Davis	115 South Wall St., Natchez 39120	(601) 442-7454
District 17	George Ward	115 South Wall St., Natchez 39120	(601) 442-7454
Circuit Clerk	J. Lynn Tolliver-Delaney	P.O. Box 327, Woodville 39669	(601) 888-6697 (f) (601) 888-6984
Circuit Court Judges			
District 6	Lillie Blackmon Sanders	115 South Wall St., Natchez 39120	(601) 445-7933
District 6	Debra W. Blackwell	115 South Wall St., Natchez 39120	(601) 442-8365
Constables			
East	Johnny Clark	P.O. Box 40, Woodville 39669	(601) 888-3538 (f) (601) 888-7591
West	Willie Thompson	P.O. Box 40, Woodville 39669	(601) 888-3538 (f) (601) 888-7591
Coroner	Nolan Thompson	392 Elmsely Rd., Woodville 39669	(601) 888-6730 (f) (601) 888-5105
County Prosecuting Attorney	David S. Crawford	P.O. Box 1175, Woodville 39669	(601) 888-6152 (f) (601) 888-6134
District Attorney	Ronnie Harper	307 Market St., Natchez 39120	(601) 445-4099 (f) (601) 445-7947
Election Commissioners			
District 1	Vicie Rogers	996 Gaulden Clinton Rd., Centreville 39631	
District 2	Tracey Smith-Ferguson	P.O. Box 1705, Woodville 39669	
District 3	Monique Moore-Arbuthnot	P.O. Box 173, Centreville 39631	
District 4	Odell Ward	P.O. 533, Woodville 39669	
District 5	Damon L. McKenzie	5090 U.S. Hwy. 61 North, Woodville, 39669	
Justice Court Clerk	Erica Johnson	P.O. Box 40, Woodville 39669	(601) 888-3538 (f) (601) 888-7591
Justice Court Judges			
East	Ernest Smith	P.O. Box 40, Woodville 39669	(601) 888-3538 (f) (601) 888-7591
West	Lee Dixon	P.O. Box 40, Woodville 39669	(601) 888-3538 (f) (601) 888-7591
Sheriff	Reginald Jackson	P.O. Box 980, Woodville 39669	(601) 888-3511 (f) (601) 888-1832
Superintendent of Education	Kimberly Jackson	P.O. Box 785, Woodville 39669	(601) 888-3582 (f) (601) 888-3133
Supervisors			
District 1	Wil Seal	P.O. Box 1284, Woodville 39669	(601) 888-4387 (f) (601) 888-6776
District 2	Richard Hollins	140 Mary Ln., Woodville 39669	(601) 888-5045 (f) (601) 888-6776
District 3	Venton McNabb Jr.	P.O. Box 806, Centreville 39631	(601) 645-5712 (f) (601) 888-6776
District 4	Kenyon Jackson	P.O. Box 121, Woodville 39339	(601) 888-4851 (f) (601) 888-6776
District 5	Jennings Nettles	201 Box Wood Ln., Woodville 39669	(601) 639-4530 (f) (601) 888-6776
Tax Assessor	Jeremy Ephion	P.O. Box 695, Woodville 39669	(601) 888-4562 (f) (601) 888-7335
Tax Collector	Jeremy Ephion	P.O. Box 695, Woodville 39669	(601) 888-4562 (f) (601) 888-7335

WINSTON COUNTY

LOUISVILLE

Named for Louis Winston, distinguished citizen of Mississippi • Formed: 1833

Area: 610 square miles • Population: 18,478

Board Attorney	Hugh Hathorn	P.O. Box 39, Louisville 39339	(662) 773-8181 (f) (662) 773-8485
Chancery Clerk	Julie Cunningham	P.O. Drawer 69, Louisville 39339	(662) 773-3631 (f) (662) 773-8814
Chancery Court Judges			
District 6	D. Joseph Kilgore	P.O. Box 1006, Philadelphia 39350	(601) 656-1881
District 6	Kiley Kirk.....	P.O. Box 387, Louisville 39339	(662) 773-6686
Circuit Clerk	Kim T. Ming.....	P.O. Drawer 785, Louisville 39339	(662) 773-3581 (f) (662) 773-7192
Circuit Court Judges			
District 5	Joseph H. Loper Jr.	P.O. Box 616, Ackerman 39735.....	(662) 285-3818
District 5	George Mitchell Jr.....	P.O. Box J, Eupora 39744.....	(662) 258-3691
Constables			
East	Roy Dale Fulton	P.O. Box 327, Louisville 39339	(662) 773-6016 (f) (662) 773-8817
West.....	Edward Hunt.....	P.O. Box 327, Louisville 39339	(662) 773-6016 (f) (662) 773-8817
Coroner	Scott Gregory.....	12902 Hwy. 397, Louisville 39339	(662) 803-1296 (f) (662) 773-8831
County Prosecuting Attorney	Zachary Madison	P.O. Box 387, Louisville 39339	(662) 773-3455 (f) (662) 773-7661
District Attorney	Doug Evans	P.O. Box 1262, Grenada 38902-1262.....	(662) 226-8545 (f) (662) 227-9558
Election Commissioners			
District 1	Shawn Hendrix Butts	P.O. Box 785, Louisville 39339	(662) 773-5589
District 2	Dell Gillett.....	P.O. Box 785, Louisville 39339	(662) 773-5589
District 3	Dean Miller.....	P.O. Box 785, Louisville 39339	(662) 773-5589
District 4	Mattie Cooper	P.O. Box 785, Louisville 39339	(662) 773-5589
District 5	Betty Lynn Haggard	P.O. Box 785, Noxapater 39346	(662) 773-5589
Justice Court Clerk	Brittany Eicherelberger.....	16483 W. Main St., Louisville 39339	(662) 773-6016 (f) (662) 773-8817
Justice Court Judges			
East	Mike Fuller.....	P.O. Box 327, Louisville 39339	(662) 773-6016 (f) (662) 773-8817
West.....	Robert A. Beck.....	P.O. Box 327, Louisville 39339	(662) 773-6016 (f) (662) 773-8817
Sheriff	Jason Pugh.....	P.O. Box 927, Louisville 39339	(662) 773-5881 (f) (662) 773-8831
Superintendent of Education	Randy Grierson.....	P.O. Box 909, Louisville 39339	(662) 773-3411 (f) (662) 773-4013
Supervisors			
District 1	James L. (Burr) Warner Jr.....	P.O. Drawer 69, Louisville 39339	(662) 773-7170 (f) (662) 773-8824
District 2	Luke Lamar Parkes	P.O. Drawer 69, Louisville 39339	(662) 773-7170 (f) (662) 773-8824
District 3	Marion Jordan	P.O. Drawer 69, Louisville 39339	(662) 773-7170 (f) (662) 773-8824
District 4	Ralph Goss.....	P.O. Drawer 69, Louisville 39339	(662) 773-7170 (f) (662) 773-8824
District 5	Larry Duran.....	P.O. Drawer 69, Louisville 39339	(662) 773-7170 (f) (662) 773-8824
Tax Assessor	Darlene Bane	113 W. Main St., Louisville 39339	(662) 773-3694 (f) (662) 773-8816
Tax Collector	Darlene Bane.....	113 W. Main St., Louisville 39339	(662) 773-3694 (f) (662) 773-8816

YALOBUSHA COUNTY

COFFEEVILLE AND WATER VALLEY

Named for Indian word meaning "tadpole place" • Formed: 1833
Area: 494.8 square miles • Population: 12,276

Board Attorney	John J. Crow Jr.	203 Wagner St., Water Valley 38965	(662) 473-1870 (f) (662) 473-2030
Chancery Clerk			
First Judicial	Amy Fernandez McMinn	P.O. Box 260, Coffeerville 38922.....	(662) 675-2716 (f) (662) 675-8004
Second Judicial	Amy Fernandez McMinn	P.O. Box 664, Water Valley 38965	(662) 473-2091 (f) (662) 473-3622
Chancery Court Judges			
District 3	Mitchell M. Lundy Jr.	P.O. Drawer 471, Grenada 38901.....	(662) 226-1343
District 3	Percy L. Lynchard Jr.	P.O. Box 340, Hernando 38632	(662) 469-8374
District 3	Vicki B. Daniels	P.O. Box 1104, Batesville 38606	(662) 563-8715
Circuit Clerk			
First Judicial	Daryl Burney.....	14400 Main St., Ste. 1, Coffeerville 38922	(662) 675-8187 (f) (662) 675-8004
Second Judicial	Daryl Burney.....	P.O. Box 1431, Water Valley 38965	(662) 473-1341 (f) (662) 473-5020
Circuit Court Judges			
District 17	Celeste Embrey Wilson.....	P.O. Box 280, Hernando 38632	(662) 469-8359
District 17	Smith Murphey.....	202 French's Alley, Senatobia 38668	(662) 560-6201
District 17	Jimmy McClure III.....	P.O. Box 246, Sardis 38666.....	(662) 487-2072
District 17	Gerald Chatham	P.O. Box 527, Hernando 38632	(662) 469-8314
Constables			
District 1	Ralph Horton	4294 Hwy. 330, Coffeerville 38922.....	(662) 417-7590 (f) (662) 473-5020
District 2	Randy Simmons.....	713 Blackmur Dr., Water Valley 38965.....	(662) 473-2732 (f) (662) 473-5020
Coroner	Ronnie W. Stark	1923 N. Main St., Water Valley 38965	(662) 473-9540 (f) (662) 473-5020
County Prosecuting Attorney	Gail Barton.....	P.O. Box 95, Oakland 38948	(662) 623-0043 (f) (662) 623-0698
District Attorney	John W. Champion.....	365 Loshier St., Ste. 210, Hernando 38632	(662) 469-8014 (f) (662) 469-8231
Election Commissioners			
District 1	Steve Cummings	P.O. Box 610, Coffeerville 38922	
District 2	Missy Kimzey	4344 Hwy. 315, Water Valley 38965	
District 3	Carla Peacock	13501 Hwy. 32 W., Water Valley 38965	
District 4	Eddie Harris	1717 CR 169, Coffeerville 38922	
District 5	Vivian Simmons	P.O. Box 31, Tillatoba 38961	
Justice Court Clerk			
District 1	Carol Wilbourn	P.O. Box 218, Coffeerville 38922.....	(662) 675-8115 (f) (662) 675-8188
District 2	Carol Wilbourn	P.O. Box 218, Coffeerville 38922.....	(662) 675-8115 (f) (662) 675-8188
Justice Court Judges			
District 1	Janet Caulder.....	P.O. Box 475, Coffeerville 38922.....	(662) 675-2025 (f) (662) 675-8188
District 2	Steve Riley	1510 N. Main St., Water Valley 38965	(662) 473-1271 (f) (662) 473-3622
Sheriff			
First Judicial	W.F. (Lance) Humphreys.....	11803 Hwy 32E, Water Valley 38965	(662) 473-3602 (f) (662) 473-3635
Second Judicial	W.F. (Lance) Humphreys.....	11803 Hwy 32E, Water Valley 38965	(662) 473-3602 (f) (662) 473-3635
Supervisors			
District 1	Cayce Washington	6759 CR 436, Water Valley 38965.....	(662) 473-6797 (f) (662) 473-3622
District 2	Kenny Rogers	5907 CR 223, Water Valley 38965.....	(662) 473-6795 (f) (662) 473-3622
District 3	John L. McMinn Jr.....	1202 CR 18, Water Valley 38965.....	(662) 816-8024 (f) (662) 473-3622
District 4	Timothy Booker	P.O. Box 127, Oakland 38948	(662) 473-6038 (f) (662) 473-3622
District 5	Gaylon Gray	4113 CR 147, Coffeerville 38922	(662) 473-8324 (f) (662) 473-3622
Tax Assessor			
First Judicial	Linda Rae Shuffield.....	P.O. Box 260, Coffeerville 38922.....	(662) 675-8707 (f) (662) 675-8004
Second Judicial	Linda Rae Shuffield	P.O. Box 1552, Water Valley 38965	(662) 473-1235 (f) (662) 473-5020
Tax Collector			
First Judicial	Linda Rae Shuffield	P.O. Box 260, Coffeerville 38922.....	(662) 675-8707 (f) (662) 675-8004
Second Judicial	Linda Rae Shuffield	P.O. Box 1552, Water Valley 38965	(662) 473-1235 (f) (662) 473-5020

YAZOO COUNTY

YAZOO CITY

Named for Indian word meaning "river of death" • Formed: 1823
Area: 933.9 square miles • Population: 27,817

Board Attorney	Jay Barbour.....	P.O. Box 1569, Yazoo City 39194.....	(662) 746-2134 (f) (662) 746-2167
Chancery Clerk	Quint Carver.....	P.O. Box 68, Yazoo City 39194.....	(662) 746-2661 (f) (662) 746-3893
Chancery Court Judges			
District 11.....	Robert G. Clark III.....	P.O. Box 39, Lexington 39095.....	(662) 834-1285
District 11.....	Cynthia Brewer.....	P.O. Box 404, Canton 39046.....	(601) 855-5512
District 11.....	James C. Walker.....	P.O. Box 404, Canton 39046.....	(601) 855-5707
Circuit Clerk	Robert Coleman.....	P.O. Box 108, Yazoo City 39194.....	(662) 746-1872 (f) (662) 716-0113
Circuit Court Judge			
District 21.....	Jannie M. Lewis-Blackmon.....	P.O. Box 149, Lexington 39095.....	(662) 834-1452
Constables			
Northern District.....	Robert Peterson.....	P.O. Box 798, Yazoo City 39194.....	(662) 746-8181 (f) (662) 746-2023
Southern District.....	David Starling.....	P.O. Box 798, Yazoo City 39194.....	(662) 746-8181 (f) (662) 746-2023
Coroner	Ricky L. Shivers.....	75 Shivers Ln., Yazoo City 39194.....	(662) 746-7631 (f) (662) 746-2023
County Administrator	Donna Kraft.....	211 E. Broadway, Yazoo City 39194.....	(662) 746-8668 (f) (662) 746-5116
County Court Judge	Mary Barnette Cotton.....	P.O. Box 1437, Yazoo City 39194.....	(662) 746-5214 (f) (662) 746-9865
County Prosecuting Attorney	John I. Donaldson.....	3430 Carson Rd., Yazoo City 39194.....	(662) 746-8891 (f) (662) 746-3106
District Attorney	Akillie Malone Oliver.....	P.O. Box 311, Durant 39063.....	(662) 653-3191 (f) (662) 653-6723
Election Commissioners			
District 1.....	Jerry Alexander.....	4401 Link Rd., Bentonia 39040	
District 2.....	Virginia (Gigi) Matthews.....	273 Davey Dr., Benton 39039	
District 3.....	Gretta Winters.....	P.O. Box 108, Yazoo City 39194	
District 4.....	Lynn McCallister III.....	P.O. Box 108, Yazoo City 39194	
District 5.....	Claude Collum.....	P.O. Box 108 Yazoo City 39194	
Justice Court Clerk	Demetrius Westbrook.....	P.O. Box 798, Yazoo City 39194.....	(662) 746-8181 (f) (662) 746-2186
Justice Court Judges			
Northern District.....	Pam Ingram May.....	P.O. Box 798, Yazoo City 39194.....	(662) 746-8181 (f) (662) 746-2186
Southern District.....	Bennie (Kay) Warrington.....	P.O. Box 798, Yazoo City 39194.....	(662) 746-8181 (f) (662) 746-2186
Sheriff	Jake Sheriff.....	P.O. Box 108, Yazoo City 39194.....	(662) 746-5611 (f) (662) 746-3890
Superintendent of Education	Dr. Kenyon Barron.....	94 Panther Dr., Yazoo City 39194.....	(662) 746-4672 (f) (662) 746-9270
Supervisors			
District 1.....	Van Foster.....	P.O. Box 1106, Yazoo City 39194.....	(662) 746-8668 (f) (662) 746-5116
District 2.....	David Berry.....	P.O. Box 1106, Yazoo City 39194.....	(662) 746-8668 (f) (662) 746-5116
District 3.....	Willie Earl Wright.....	P.O. Box 108, Yazoo City 39194.....	(662) 746-8668 (f) (662) 746-5116
District 4.....	Jayne Dew.....	P.O. Box 108, Yazoo City 39194.....	(662) 746-8668 (f) (662) 746-5116
District 5.....	Cobie Collins.....	P.O. Box 1106, Yazoo City 39194.....	(662) 746-8668 (f) (662) 746-5116
Tax Assessor	Noreene E. Girard.....	P.O. Box 108, Yazoo City 39194.....	(662) 746-2642 (f) (662) 751-8734
Tax Collector	Tommy Irvine Sr.....	P.O. Box 108, Yazoo City 39194.....	(662) 746-1583 (f) (662) 751-8734

Mississippi ZIP Codes

Abbeville, Lafayette	38601	Byhalia, Marshall	38611	Duck Hill, Montgomery	38925
Aberdeen, Monroe	39730	Byram, Hinds	39272	Dumas, Tippah.....	38625
Ackerman, Choctaw.....	39735	Caledonia, Lowndes	39740	Duncan, Bolivar	38740
Alcorn State University, Claiborne.....	39096	Calhoun City, Calhoun	38916	Dundee, Tunica.....	38626
Algoma, Pontotoc.....	38820	Camden, Madison	39045	Durant, Holmes	39063
Alligator, Bolivar	38720	Camp Shelby, Forrest.....	39407	Eastabuchie, Jones	39436
Amory, Monroe	38821	Canton, Madison	39046	Ecru, Pontotoc	38841
Anguilla, Sharkey	38721	Carriere, Pearl River.....	39426	Edinburg, Leake	39051
Arcola, Washington	38722	Carrollton, Carroll	38917	Edwards, Hinds	39066
Arkabutla, Tate	38602	Carson, Jefferson Davis	39427	Egypt, Chickasaw	38860
Artesia, Lowndes	39736	Carthage, Leake.....	39051	Elizabeth, Washington	38756
Ashland, Benton	38603	Cary, Sharkey.....	39054	Elliott, Grenada.....	38926
Askew, Panola.....	38621	Cascilla, Tallahatchie.....	38920	Ellisville, Jones	39437
Avalon, Carroll	38930	Cedar Bluff, Clay	39741	Enid, Tallahatchie.....	38927
Avon, Washington	38723	Centreville, Wilkinson	39631	Enterprise, Clarke	39330
Bailey, Lauderdale	39320	Charleston, Tallahatchie	38921	Escatawpa, Jackson	39552
Baird, Sunflower	38751	Chatawa, Pike	39632	Ethel, Attala	39067
Baldwyn, Lee and Prentiss.....	38824	Chatham, Washington	38731	Etta, Union.....	38627
Banner, Calhoun	38913	Choctaw, Neshoba	39350	Eupora, Webster	39744
Bassfield, Jefferson Davis.....	39421	Chunky, Newton	39323	Falconn, Quitman	38628
Batesville, Panola.....	38606	Church Hill, Jefferson.....	39120	Falkner, Tippah	38629
Bay St. Louis, Hancock.....	39520	Clara, Wayne.....	39324	Farrell, Coahoma	38630
Bay Springs, Jasper	39422	Clarksdale, Coahoma.....	38614	Fayette, Jefferson	39069
Beaumont, Perry	39423	Cleveland, Bolivar.....	38732	Fernwood, Pike.....	39635
Becker, Monroe	38825	Clinton, Hinds	39056	Fitler, Issaquena	39159
Belden, Lee	38826	P.O. Boxes.....	39060	Flora, Madison	39071
Belen, Quitman	38609	Coahoma, Coahoma	38617	Florence, Rankin	39073
Bellefontaine, Webster.....	39737	Coffeeville, Yalobusha.....	38922	Flowood, Rankin.....	39232
Belmont, Tishomingo	38827	Coila, Carroll	38923	Forest, Scott.....	39074
Belzoni, Humphreys.....	39038	Coldwater, Tate.....	38618	Foxworth, Marion.....	39483
Benoit, Bolivar	38725	Collins, Covington	39428	French Camp, Choctaw.....	39745
Benton, Yazoo.....	39039	Collinsville, Lauderdale.....	39325	Friars Point, Coahoma	38631
Bentonia, Yazoo	39040	Columbia, Marion.....	39429	Fulton, Itawamba	38843
Beulah, Bolivar	38726	Columbus, Lowndes	39701	Gallman, Copiah	39077
Big Creek, Calhoun	38914	Columbus A.F.B., Br. Columbus, Lowndes.....	39710	Gattman, Monroe.....	38844
Bigbee Valley, Noxubee	39739	Como, Panola	38619	Gautier, Jackson.....	39553
Biloxi, Main, Harrison	39530	Conehatta, Newton	39057	Georgetown, Copiah.....	39078
P.O. Boxes.....	39533	Corinth, Alcorn	38834	Glen, Alcorn.....	38846
Keesler A.F.B. Sta., Harrison.....	39534	Courtland, Panola	38620	Glen Allan, Washington	38744
West Biloxi Sta., Harrison.....	39535	Crawford, Lowndes.....	39743	Glendora, Tallahatchie.....	38928
Rural Routes.....	39532	Crenshaw, Panola	38621	Gloster, Amite.....	39638
Blue Mountain, Tippah.....	38610	Crosby, Amite	39633	Golden, Tishomingo	38847
Blue Springs, Union	38828	Crowder, Quitman	38622	Goodman, Holmes.....	39079
Bogue Chitto, Lincoln.....	39629	Cruger, Holmes	38924	Gore Springs, Grenada	38929
Bolton, Hinds	39041	Crystal Springs, Copiah	39059	Grace, Issaquena	38745
Booneville, Prentiss	38829	D'iberville, Harrison	39540	Greenville, Washington	38701
Boyle, Bolivar.....	38730	D'Lo, Simpson	39062	P.O. Boxes.....	38702
Brandon, Rankin	39042	Daleville, Lauderdale	39326	Crossroads Sta.....	38704
P.O. Boxes, Brandon	39403	Darling, Quitman	38623	Greenwood, Leflore.....	38930
Reservoir	39047	Decatur, Newton.....	39327	P.O. Boxes.....	38935
Braxton, Simpson	39044	DeKalb, Kemper	39328	Greenwood Springs, Monroe	38848
Brookhaven, Lincoln	39601	Delta City, Sharkey.....	39061	Grenada, Grenada	38901
P.O. Boxes.....	39602	Delta State College, Sta., Bolivar	38733	Gulfport, General Mail Facility, Harrison	39501
Brooklyn, Forrest	39425	Dennis, Tishomingo	38838	Downtown, Gulfport, Harrison	39502
Brooksville, Noxubee.....	39739	Derma, Calhoun	38839	East Station, Gulfport, Harrison	39506
Bruce, Calhoun	38915	Diamondhead, Hancock	39525	Gunnison, Bolivar	38746
Buckatunna, Wayne.....	39322	Doddsville, Sunflower.....	38736	Guntown, Lee	38849
Bude, Franklin.....	39630	Drew, Sunflower	38737		
Burnsville, Tishomingo	38833	Dublin, Coahoma	38739		

Mississippi ZIP Codes

Hamilton, Monroe	39746	Lambert, Quitman	38643	Mississippi College, Clinton, Hinds	39058
Harperville, Scott	39080	Lamont, Bolivar	38703	Mississippi State, Oktibbeha	39762
Harriston, Jefferson	39081	Lauderdale, Lauderdale	39335	Miss. Valley State University, Leflore	38941
Harrisville, Simpson	39082	Laurel, Jones	39440	Mize, Smith	39116
Hattiesburg, Forrest and Lamar ..	39401	Lawrence, Newton	39336	Money, Leflore	38945
West Hattiesburg	39402	Leaf, Greene	39456	Monticello, Lawrence	39654
Downtown P.O. Boxes	39403	Leakesville, Greene	39451	Montpelier, Clay	39754
Main Office P.O. Boxes	39404	Learned, Hinds	39154	Mooreville, Lee	38857
Camp Shelby	39407	Leland, Washington	38756	Moorhead, Sunflower	38761
Hazlehurst, Copiah	39083	Lena, Leake	39094	Morgan City, Leflore	38946
Heidelberg, Jasper	39439	Lexington, Holmes	39095	Morgantown, Marion	39483
Hermanville, Claiborne	39086	Liberty, Amite	39645	Morton, Scott	39117
Hernando, DeSoto	38632	Little Rock, Newton	39337	Moselle, Jones	39459
Hickory, Newton	39332	Long Beach, Harrison	39560	Moss, Jasper	39460
Hickory Flat, Benton	38633	Lorman, Jefferson	39096	Moss Point, Jackson	39563
Hillsboro, Scott	39087	Louin, Jasper	39338	P.O. Boxes	39562
Holcomb, Grenada	38940	Louise, Humphreys	39097	Mound Bayou, Bolivar	38762
Hollandale, Washington	38748	Louisville, Winston	39339	Mount Olive, Covington	39119
Holly Bluff, Yazoo	39088	Lucedale, George	39452	Mount Pleasant, Marshall	38635
Holly Ridge, Sunflower	38749	Ludlow, Scott	39098	Myrtle, Union	38650
Holly Springs, Marshall	38635	Lula, Coahoma	38644	Natchez, Adams	39120
Horn Lake, DeSoto	38637	Lumberton, Lamar	39455	P.O. Boxes	39121
Houlka, Chickasaw	38850	Lyon, Coahoma	38645	Tracetown	39122
Houston, Chickasaw	38851	Maben, Oktibbeha and Webster ..	39750	Neely, Greene	39461
Hurley, Jackson	39555	Macon, Noxubee	39341	Nesbit, DeSoto	38651
Independence, Tate	38638	Madden, Leake	39109	Nettleton, Lee	38858
Indianola, Sunflower	38751	Madison, Madison	39110	New Albany, Union	38652
Inverness, Sunflower	38753	P.O. Boxes	39130	New Augusta, Perry	39462
Isola, Humphreys	38754	Magee, Simpson	39111	Newhebron, Lawrence	39140
Itta Bena, Leflore	38941	Magnolia, Pike	39652	New Site, Prentiss	38859
Iuka, Tishomingo	38852	Mantachie, Itawamba	38855	Newton, Newton	39345
Jackson, Main Office, 401 E. South St., Hinds	39205	Mantee, Webster	39751	Nicholson, Pearl River	39463
Moody St. Sta. 1520 Moody St., Hinds	39202	Marietta, Prentiss	38856	Nitta Yuma, Sharkey	38721
Jackson Square Sta. 2460 Tery Rd., Hinds	39204	Marion, Lauderdale	39342	North Carrollton, Carroll	38947
North Sta., 4040 Northview Dr., Hinds	39206	Marks, Quitman	38646	Noxapater, Winston	39346
Westland Sta., 905 Westland Service Dr., Hinds	39209	Matherville, Clarke	39360	Oak Vale, Lawrence	39656
LeFleur Sta., 1501 Jacksonian Plaza, Hinds ..	39211	Mathiston, Webster	39752	Oakland, Yalobusha	38948
Delta Sta., 550 Melvin Bender Dr., Hinds	39213	Mattson, Coahoma	38614	Ocean Springs, Jackson	39564
Fondren, 625 Fondren Pl., Hinds	39216	Mayersville, Issaquena	39113	P.O. Boxes	39566
Candlestick Sta., 820 Cooper Rd., Hinds	39212	Mayhew, Lowndes	39753	Okolona, Chickasaw	38860
Jayess, Lawrence	39641	McAdams, Attala	39107	Olive Branch, DeSoto	38654
Jonestown, Coahoma	38639	McCall Creek, Franklin	39647	Osyka, Pike	39657
Kilmichael, Montgomery	39747	McCarley, Carroll	38943	Ovett, Jones	39464
Kiln, Hancock	39556	McComb, Pike	39648	Oxford, Lafayette	38655
Kokomo, Marion	39643	P.O. Boxes	39649	Pace, Bolivar	38764
Kosciusko, Attala	39090	McCool, Attala	39108	Pachuta, Clarke	39347
Kossuth, Alcorn	38834	McHenry, Stone	39561	Panther Burn, Sharkey	38765
Lake, Scott	39092	McLain, Greene	39456	Parchman, Sunflower	38738
Lake Cormorant, DeSoto	38641	McNeil, Pearl River	39457	Paris, Lafayette	38949
Lakeshore, Hancock	39558	Meadville, Franklin	39653	Pascagoula, Jackson	39567
Lamar, Marshall	38642	Mendenhall, Simpson	39114	P.O. Boxes	39568
		Meridian, Lauderdale ..	39301	Eastlawn	39569
		North, Meridian, Lauderdale ..	39303	Pass Christian, Harrison	39571
		West, Meridian, Lauderdale ..	39304	Pattison, Claiborne	39144
		Merigold, Bolivar	38759	Paulding, Jasper	39348
		Metcalfe, Washington	38760	Pearl, Rankin	39208
		Michigan City, Benton	38647	P.O. Boxes	39288
		Midnight, Humphreys	39115	Pearlington, Hancock	39572
		Mineral Wells, DeSoto	38654		
		Minter City, Leflore	38944		

Mississippi ZIP Codes

Pelahatchie, Rankin	39145	Saucier, Harrison.....	39574	Tiplersville, Tippah.....	38674
Percy, Washington	38748	Savage, Tate.....	38665	Tippo, Tallahatchie.....	38962
Perkinston, Stone	39573	Schlater, Leflore.....	38952	Tishomingo, Tishomingo	38873
Petal, Forrest	39465	Scobey, Yalobusha	38953	Toccopola, Pontotoc	38874
Pheba, Clay	39755	Scooba, Kemper	39358	Tomnolen, Webster	39744
Philadelphia, Neshoba.....	39350	Scott, Bolivar.....	38772	Toomsba, Lauderdale	39364
Philipp, Tallahatchie.....	38950	Sebastopol, Scott.....	39359	Tougaloo, Hinds	39174
Picayune, Pearl River	39466	Seminary, Covington.....	39479	Trebloc, Chickasaw	38875
Pickens, Holmes.....	39146	Senatobia, Tate	38668	Tremont, Itawamba	38876
Piney Woods, Rankin.....	39148	Sessums, Oktibbeha	39759	Tula, Lafayette	38675
Pinola, Simpson	39149	Shannon, Lee	38868	Tunica, Tunica	38676
Pittsboro, Calhoun.....	38951	Sharon, Madison	39163	Tupelo, Lee	38801
Plantersville, Lee.....	38862	Shaw, Bolivar	38773	P.O. Boxes	38802
Pocahontas, Hinds	39072	Shelby, Bolivar	38774	P.O. Boxes (2001-4918)	38803
Pontotoc, Pontotoc.....	38863	Sherard, Coahoma.....	38669	Rural Routes	38804
Pope, Panola	38658	Sherman, Pontotoc.....	38869	Tutwiler, Tallahatchie.....	38963
Poplarville, Pearl River.....	39470	Shubuta, Clarke	39360	Tylertown, Walthall	39667
Porterville, Kemper.....	39352	Shuqualak, Noxubee.....	39361	Union, Newton	39365
Port Gibson, Claiborne	39150	Sibley, Adams.....	39165	Union Church, Jefferson	39668
Potts Camp, Marshall	38659	Sidon, Leflore	38954	University, Lafayette	38677
Prairie, Monroe	39756	Silver City, Humphreys.....	39166	Utica, Hinds	39175
Prentiss, Jefferson Davis	39474	Silver Creek, Lawrence	39663	Vaiden, Carroll	39176
Preston, Kemper.....	39354	Skene, Bolivar	38730	Valley Park, Issaquena	39177
Puckett, Rankin.....	39151	Slate Spring, Calhoun	38955	Vance, Quitman	38964
Pulaski, Scott	39152	Sledge, Quitman	38670	Vance, Jackson	39565
Purvis, Lamar	39475	Smithdale, Amite.....	39664	Van Vleet, Chickasaw.....	38877
Quitman, Clarke.....	39355	Smithville, Monroe.....	38870	Vardaman, Calhoun	38878
Raleigh, Smith.....	39153	Sontag, Lawrence	39665	Vaughan, Yazoo.....	39179
Randolph, Pontotoc.....	38864	Soso, Jones	39480	Verona, Lee.....	38879
Raymond, Hinds	39154	Southaven, DeSoto.....	38671	Vicksburg, Warren	39180
Red Banks, Marshall	38661	Southern Mississippi, University of, Forrest	39406	P.O. Boxes	39181
Redwood, Warren	39156	Star, Rankin.....	39167	P.O. Boxes (820001-888293) ...	39182
Reform, Choctaw	39735	Starkville, Oktibbeha	39759	Rural Routes	39183
Rena Lara, Coahoma.....	38767	P.O. Boxes (1-4345)	39760	Victoria, Marshall	38679
Rich, Coahoma.....	38617	State Line, Greene	39362	Vossburg, Jasper	39366
Richland, Rankin.....	39218	Steens, Lowndes.....	39766	Walls, DeSoto	38680
Richton, Perry.....	39476	Stewart, Montgomery.....	39767	Walnut, Tippah	38683
Ridgeland, Madison.....	39157	Stoneville, Washington.....	38776	Walnut Grove, Leake	39189
P.O. Boxes	39158	Stonewall, Clarke	39363	Walthall, Webster	39771
Rienzi, Alcorn.....	38865	Stovall, Coahoma.....	38614	Washington, Adams.....	39190
Ripley, Tippah	38663	Stringer, Jasper	39481	Waterford, Marshall	38685
Robinsonville, Tunica	38664	Sturgis, Oktibbeha	39769	Water Valley, Yalobusha	38965
Rolling Fork, Sharkey	39159	Summit, Pike.....	39666	Waveland, Hancock	39576
Rome, Sunflower	38768	Sumner, Tallahatchie	38957	Waynesboro, Wayne.....	39367
Rosedale, Bolivar	38769	Sumrall, Lamar.....	39482	Wayside, Washington	38780
Rose Hill, Jasper.....	39356	Sunflower, Sunflower	38778	Webb, Tallahatchie	38966
Roxie, Franklin	39661	Swan Lake, Tallahatchie.....	38958	Weir, Choctaw	39772
Ruleville, Sunflower	38771	Swiftown, Leflore.....	38959	Wesson, Copiah	39191
Ruth, Lincoln	39662	Taylor, Lafayette.....	38673	West, Holmes	39192
Sallis, Attala	39160	Taylorville, Smith.....	39168	West Point, Clay	39773
Saltillo, Lee	38866	Tchula, Holmes.....	39169	Wheeler, Prentiss.....	38880
Sanatorium, Simpson	39111	Terry, Hinds.....	39170	Whitfield, Rankin	39193
Sandersville, Jones.....	39477	Thaxton, Pontotoc	38871	Wiggins, Stone.....	39577
Sandhill, Rankin	39161	Thomastown, Leake	39171	Winona, Montgomery	38967
Sandy Hook, Marion.....	39478	Thornton, Holmes.....	39169	Winstonville, Bolivar	38781
Sarah, Tate.....	38665	Tie Plant, Grenada	38960	Winterville, Washington.....	38782
Sardis, Panola	38666	Tillatoba, Yalobusha.....	38961	Woodland, Chickasaw	39776
Sarepta, Calhoun	38864	Tinsley, Yazoo.....	39173	Woodville, Wilkinson.....	39669
Sartartia, Yazoo.....	39162			Yazoo City, Yazoo	39194