

West Michigan

CONSTRUCTION

Alliance

The mission of the West Michigan Construction Alliance is to promote and market the advantages of the organized construction industry in order to provide the highest quality, most cost effective and safest delivery of our products and services to our customers/owners.



11847 Shaver Rd
Schoolcraft MI 49087
www.wmca.info

Constructing a **BETTER** Tomorrow

THE BEST IN LABOR RELATIONS

ADVICE & INFORMATION

Quality Labor Relations Services at
NO ADDITIONAL COST!

For Union Contractors employing Carpenters,
Cement Masons, Laborers or Operating Engineers in Michigan.



CAM
LABOR
RELATIONS



Membership Has Its Benefits:

CAM exists to foster growth and encourage networking. CAM acts as a catalyst to promote and enhance profitability, efficiency and integrity within the construction industry.

As the largest regional construction association in North America, **CAM** offers

The most accurate and complete online
construction bidding reports in Michigan

Two state-of-the-art planroom locations

The CAM Buyers Guide – the most
recognized, comprehensive and complete
construction directory in the state. Also available
electronically at www.buildwithcam.com

Group Health, Life and Dental Insurance.
Workers' Compensation Program.

CAMSAFETY - Comprehensive Safety Services

Continuing construction education
through CAM's Training and Education
Center (CAMTEC)

CAM Magazine - "The Voice of the
Construction Industry"

Construction Federal Credit Union

Many other cost-controlling and money
saving benefits

For more information on membership, the CAM Labor Program, or any of the many other
services CAM has to offer, call the Construction Association of Michigan at 248-972-1000.

HEADQUARTERS

Bloomfield Hills • P: 248-972-1000 F: • 248-972-1001

TRI-CITIES

Saginaw • P: 989-754-4872 • F: 989-752-7109

Serving Michigan's Construction Industry Since 1885

www.buildwithcam.com

WEST MICHIGAN CONSTRUCTION ALLIANCE

The West Michigan Construction Alliance (WMCA) is a 501(c) (6) non-profit organization. It's a construction labor-management partnership composed of contractor organizations, signatory contractors, organized labor and affiliate members. The WMCA is committed to a program of quality craftsmanship and professional contracting across all construction crafts.

The WMCA was formed in July 2003. The service area of the WMCA includes approximately 23 counties in and around Battle Creek, Grand Rapids, Kalamazoo and Muskegon.

The primary purpose of the Alliance is to promote and market the advantages of the organized construction industry in West and Southwest Michigan. To achieve this purpose, the WMCA, its constituent members and workers are committed to:

- 1) Achieving a better understanding of the needs of our customers and enhancing the quality of our services through continuous improvements.
- 2) Establishing and providing a forum for all segments of West and Southwest Michigan's organized construction community to facilitate more cooperative, productive and safe work environments for the benefit of all construction alliance members, workers and customers.
- 3) Publicizing and promoting the many services and benefits that the West and Southwest Michigan organized construction industry provides to both its customers and communities.

The WMCA is governed by a twelve member Board of Directors equally represented by labor and management persons within the industry. Please visit our website at: www.wmca.info for a current list of Board of Directors, members, craft contractors, as well as other important news and features.

TABLE OF CONTENTS

General Contractors	3-5
Boilermakers Local #169	6
Bricklayers & Allied Craftworkers Local #2	7-8
Carpenters & Millwrights Local #100 & 525	9-13
Electrical Workers Local #131, 153, 275, 445	14-17
Elevator Constructors Local #85	18
Heat and Frost Insulators & Asbestos Workers Local #47 & 75	19
Ironworkers Local #25 & 292	20-22
Laborers Local #355	23-26
Millwrights Local #1102	33-34
Operating Engineers Local #324 A, B, C, & D	35-38
Painters & Allied Trades District Council 26 and Locals #91, 312, 826, 845, 1165	39-41
Plasterers & Cement Masons Local #16	42-43
Plumbers, Fitters & Service Trades Local #174	44-45
Plumbers, Fitters, HVACR Techs & Gas Distribution Workers Local #190	46
Plumbers & Pipefitters Local 333	47
Plumbers, Fitters & Service Trades Local #357	48
Road Sprinkler Fitters Local #669	49-50
Roofers Local #23 & 70	51
Sheet Metal Workers Local #7 & 20	52-54
Index of Advertisers	56

Building Michigan's Future

Successful Legislative Advocacy

Opposition to prevailing wage repeal
Michigan Business Tax Amendments
No mandatory background checks on school projects

Effective Labor Relations

Knowledgeable & proactive professionals
Solid and established union relationships
Reputation built on trust
Negotiation and administration of collective bargaining agreements
Effective fringe benefit administration

Comprehensive Construction Education

Programs designed for all levels of employees
Ongoing continuing education on key subject areas
Annual Professional Development Day*
(*available to non-members)



Valuable

Networking Opportunities

Over 400 members including GCs, CMs, & all major subs & specialty contractors
Numerous business and social events annually throughout the state
Extensive Marketing/PR opportunities available

Relevant Workforce Development Services

Oversight of jointly-managed construction training programs
Career promotion and outreach
Apprentice of the Year Awards
Cornerstone Award for Construction Craft Training Excellence

Construction Information Resources

Weekly electronic newsletter
"Always-on" website
Quarterly magazine
Member alerts and bulletins on key issues

Extensive Construction Safety Services

Numerous safety training opportunities
Jobsite safety inspections
Construction Safety Day*
(*available to non-members)

Lansing
2323 North Larch
Lansing, MI 48906
(517) 371-1550

www.agcmichigan.org
info@agcmichigan.org

Detroit
26001 Five Mile
Redford, MI 48239

For your metal building needs

Use members of the
Great Lakes Metal Building Erectors Association
and skilled members of the Iron Workers International.

GLMBEA

Jerico Construction

King Erectors, Inc.

W.J. Stewart Contracting Corp.

Wolverine Steel Erectors

Woodruff Contracting, Inc.

Over 250 years of collective experience

GENERAL CONTRACTORS

Please note that some of the companies listed below also perform as construction managers.

A & G CONSTRUCTION

Contact: Larry Rosenberg
20351 Peaceful Valley Rd
Battle Creek MI 49017
Ph: 269-578-3023
Cell: 269-317-1087

ALBERICI CONSTRUCTORS, INC.

Contact: Mark Okroy
13040 Merriman Rd
Livonia MI 48150
Ph: 734-367-2500
Fx: 734-367-2501
www.alberici.com

ASSOCIATED CONSTRUCTION

Contact: Greg Vaccaro
4541 W. Dickman Rd
Battle Creek, MI 49037
Ph: 269-968-3391
Fx: 269-968-3588
www.associatedconstructionbc.com

**AUSTIN BUILDING & DESIGN
DBA THE AUSTIN COMPANY**

Contact: Steve VanWormer
9764 Portage Rd
Portage MI 49002
Ph: 269-329-1170
Fx: 269-329-1417
www.theaustin.com

BARTON MALOW COMPANY

Contact: Tom Davis
26500 American Dr
Southfield, MI 48034
Ph: 248-436-5000
Fx: 248-436-5001
www.bartonmalow.com

BASELINE CONSTRUCTORS

Contact: Bruce Schlaff
20096 Brown Dr
Chelsea, MI 48118
Ph: 734-475-7373
Fx: 734-475-3712
www.baselineconstructors.com

BATES CONSTRUCTION

5523 22 Mile Rd
Homer, MI 49245
Ph: 517-568-7168

BKB CONSTRUCTION, INC.

Contact: William Murphy
PO Box 132
Oconto Falls, WI 54154
Ph: 920-829-5925
Fx: 920-829-5926
www.bkbconst.com

**BOWEN ENGINEERING
CORPORATION**

Contact: Pat Stanford
1110 Arrowhead Ct, Ste B
Crown Point, IN 46307
Ph: 219-661-9770
Fx: 219-661-9766
www.bowenengineering.com

BRAND SCAFFOLDING

Contact: Blair Schultz
12701 Beech Daly Rd
Taylor, MI 48180
Ph: 734-946-1747
Fx: 734-946-1737
www.beis.com

**BUCKS CARPENTRY
WORKS, INC.**

705 Airport Rd
Muskegon, MI 49441
Ph: 231-750-9709

**CECO CONCRETE
CONSTRUCTION**

Contact: Scott Winkler
9378 N Lilley Rd
Plymouth, MI 48170
Ph: 734-455-3535
Fx: 734-455-5454

CHRISTMAN CONSTRUCTORS

Contact: Charles Mabe
324 E South St
Lansing, MI 48910
Ph: 517-482-0554
Fx: 517-482-2882
www.christmanconstructors.com

**CLARK CONSTRUCTION
COMPANY**

Contact: John Clark
3535 Moores River Dr
PO Box 40087
Lansing, MI 48911-1075
Ph: 517-372-0940
Fx: 517-372-0668
www.clarkcc.com

**CLIFFORD BUCK
CONSTRUCTION COMPANY**

Contact: Jeff Buck
500 Irwin Ave
Muskegon, MI 49442
Ph: 231-726-4913
Fx: 231-728-7410
www.cliffordbuckconstruction.com

**COMMERCIAL
CONTRACTORS, INC.**

Contact: Ken Sharkey
16745 Comstock St
Grand Haven, MI 49417
Ph: 616-842-4540
Ph: 616-842-4549
www.teamcci.net

**CONSTRUCTION LABOR
SERVICES**

Contact: Marie Stech
8709 N 32nd St
Richland, MI 49083
Ph: 269-629-9708
Fx: 269-629-4533
www.cls-skilledlabor.com

CONTINENTAL DESIGN, INC.

8120 Moorsbridge Rd
Portage, MI 49024-7414
Ph: 269-323-3500
Fx: 269-323-3768
www.cckazoo.com

**CORPORATE
CONSTRUCTION**

Contact: Loren Bunnell
4483 County Road 19
Auburn IN 46706
Ph: 260-925-4451
Fx: 260-925-4480
www.corporateconstruction.net

C R MEYER

Contact: Glenn Johnson
2516 Glade St
Muskegon, MI 49444
Ph: 231-739-9232
Fx: 231-739-9328
Cell: 231-690-1396
www.crmeyer.com

COUTURIER IRON CRAFT, INC.

Contact: Daniel Couturier
5050 West River Dr
Comstock Park, MI 49321
Ph: 616-784-6780
Fx: 616-784-5077
www.couturierironcraft.com

CSM GROUP

600 E Michigan Ave Ste A
Kalamazoo MI 49007
Ph: 269-746-5600
Fx: 269-746-5699
www.csmgroup.com

**ELKHORN CONSTRUCTION
COMPANY, INC.**

Contact: Gerald Nutt
6072 N Birch Hill Dr
Kimball, MI 48074-1800
Ph: 810-367-7460
FX: 810-367-7462

FASTDECKS, INC.

Contact: Todd Doenitz
1113 Decker, PO Box 577
Walled Lake, MI 48088
Ph: 248-624-1565
Fx: 248-624-7544
www.fastdecks.net

FAULKNER CONSTRUCTION

Contact: Chad Christensen
2651 Salzburg Rd
Midland, MI 48640-8595
Ph: 989-496-2200
Fx: 989-496-2628

FOULKE CONSTRUCTION

Contact: Dave Foulke
149 Lewis St, PO Box 198
Hillsdale MI 49242-1101
Ph: 517-437-3540
Fx: 517-437-4344
www.foulkeconstruction.com

GEM INSTALLATION INC.

Contact: Larry Rasch
5390 W Bay City Forestville Rd
Unionville, MI 48767
Ph: 989-674-8600
Fx: 989-674-8601

**GERACE CONSTRUCTION
COMPANY**

Contact: Tom Valent
4055 S Saginaw Rd
Midland, MI 48640
Ph: 989-496-2440
Fx: 989-496-2465
www.geraceconstruction.com

GRAND RIVER CONSTRUCTION

Contact: David Coates
5025 40th Ave, PO Box 323
Hudsonville, MI 49426
Ph: 616-669-5611
Fx: 616-669-3466
www.grandriverconstruction.com



Request a Contractor Directory
To receive a printed copy of the WMCA Contractor Directory, visit our website www.wmconstructionalliance.org.
Click on "If You Would Like a Printed Contractor Directory, Click Here." Then complete the Contractor Directory Request Form and a copy will be mailed.

Please note that some of the companies listed below also perform as construction managers.

GRANGER CONSTRUCTION COMPANY

Contact: Darryl Massa
6267 Aurelius Rd
PO Box 22187
Lansing, MI 48909
Ph: 517-393-1670
Fx: 517-393-0901
www.grangerconstruction.com

HACKETT CONSTRUCTION

Contact: Jerry Thenen
256 N 28th St, PO Box 22
Battle Creek, MI 49016
Ph: 269-964-7196
Fx: 269-964-4481
www.hackettmi.com

HARDMAN CONSTRUCTION

Contact: Bruce Hardman
242 S Brye Rd
Ludington, MI 49431
Ph: 231-845-1236
Fx: 231-845-0422
www.hardmanconstruction.com

IDEAL CONTRACTING

Contact: Greg Sorrentino
2525 Clark St, PO Box 1340
Detroit, MI 48209
Ph: 313-843-8000
Fx: 813-843-2532
www.idealcontracting.com

KAHMANN CONSTRUCTION COMPANY

Contact: Jerry Sweet
1935 Bancroft St
Port Huron, MI 48060
Ph: 810-985-9561
Fx: 810-985-9782

LARSEN DANIELSON CONSTRUCTION, INC

Contact: Mark Danielson
302 Tyler St
La Porte IN 46350
Ph: 219-362-2127
Fx: 219-362-2848
www.larsondanielson.com

MANISTEE WELDING & PIPING, INC

Contact: Roy Edmonson
PO Box 68
Manistee, MI 49660
Ph: 231-723-2551
Fx: 231-723-8850
www.manistee welding piping.com

MARTIN INC.

Contact: Jerry Martin
4315 Meyer Rd
Fort Wayne IN 46806
Ph: 260-447-5591
Fx: 260-447-9471
www.martininc.net

MASON ENGINEERING & CONSTRUCTION

Contact: Daniel Mason
5720 Huguenard Rd
Fort Wayne, IN 46818
Ph: 260-497-8701/Fx: 260-497-8702
www.masonec.com

MCGUIRE PROFESSIONAL CONSTRUCTION, INC.

Contact: Stuart Price
335 Urbandale Ave
Benton Harbor, MI 49022
Ph: 269-925-4632
Fx: 269-925-5372
www.mcguirespro.com

MIRON

Contact: Paul Rhode
1471 McMahon Dr
Neehan WI 54956
Ph: 920-969-7000
Fx: 920-969-7393
www.miron-construction.com

MONARCH WELDING & ENGINEERING, INC.

Contact: Bill Walker
519 W Hackley Ave
Muskegon, MI 49444-1045
Ph: 231-733-7222
Fx: 231-737-2853
www.monarchwelding.com

MUSKEGON QUALITY BUILDERS INC.

Contact: Kelly Osterhart
2837 Peck St
Muskegon, MI 49444-2031
Ph: 231-733-4278
Fx: 231-733-2978
www.mqbinc.com

MW VANDERVEEN CO

Contact: Jerry VanderVeen
555 W Crosstown Pkwy, Ste 202
Kalamazoo MI 49008
Ph: 269-381-5566
Fx: 269-381-5524
www.mwvanderveen.com

NORTHERN BOILER

Contact: James Federighe
2025 Latimer Dr
Muskegon, MI 49442
Ph: 231-777-2525
Fx: 231-777-2853

NORTHERN INDUSTRIAL CONSTRUCTION, INC

2316 Pleasant Valley Rd
Boyne City, MI 49712-9767
Ph: 231-582-7380
Fx: 231-582-7390
www.niconstruct.com

PEARSON CONSTRUCTION COMPANY

Contact: Burton Pearson
240 W Britain Ave, PO Box 128
Benton Harbor, MI 49023-0128
Ph: 269-926-7281
Fx: 269-926-2657
www.pearsonconstruction.com

PERINI BUILDING COMPANY

Contact: Dave Agnello
535 Griswold St, Ste 1818
Detroit, MI 48226
Ph: 313-965-4888
Fx: 313-965-6465

R.C. HENDRICK & SON

Contact: Chip Hendrick
2885 S Graham Rd, PO Box 8440
Saginaw, MI 48608
Ph: 989-781-8116
Fx: 989-781-9512
www.rchendrick.com

REFRIGERATION ENGINEERING INC.

Contact: John Atsema
3123 Wilson Dr NW
Grand Rapids, MI 49534
Ph: 616-453-2441
Fx: 616-453-0750
www.hussmann.com

RONCELLI, INC.

Contact: Gary Roncelli
6471 Metro Pkwy
Sterling Heights, MI 48312
Ph: 586-264-2060
Fx: 586-979-3190
www.roncelli-inc.com

SCHWEITZER CONSTRUCTION COMPANY, INC

Contact: Drew Schweitzer
PO Box 1340
Battle Creek, MI 49016
Ph: 269-963-1579
Fx: 269-963-3513
www.schweitzerinc.com

SCI/STEELCON, INC.

Contact: Tim Russell
5071 East N Ave, PO Box 3127
Kalamazoo, MI 49003-3127
Ph: 800-388-2975
Fx: 269-381-2658
www.scisteelcon.com

SHOULDICE BROTHERS

Contact: Dave VanMiddlesworth
400 W Dickman Rd
Battle Creek, MI 49037
Ph: 269-962-5579
Fx: 269-962-8114
www.shouldicebrothers.com

GRC

Commercial & Industrial

- General Contractor
- Concrete Specialist
- Facilities Services

Water & Waste Water
Bridge Construction
Piling Earth Retention
Hydro Excavating
Certified Riggers/Cranes

General Trades
Structural Concrete
Building Foundations
Concrete Paving & Slabs
Toppings & Repair
Press Pit Foundations
Concrete Pumping

Grand River Construction is a full-service commercial & industrial general contractor serving power generation, water & wastewater, and manufacturing facilities. We specialize in concrete work, and have also earned an excellent reputation for superior work in general trades & interiors, as well as piling-earth retention systems.

5025 40th Avenue Hudsonville, MI 616.669.5611

GENERAL CONTRACTORS (cont.)

Please note that some of the companies listed below also perform as construction managers.

REMODELING, INC.

10108 Pueblo Ct
Stanwood, MI 49346
Ph: 231-972-7261

T.A. FORSBERG, INC.

2422 Jolly Rd, Ste 200
Okemos, MI 48864-3690
Ph: 517-349-9330
Fx: 517-349-7131
www.lansingrealestate.com

TONN & BLANK, INC.

Contact: Darla Hineman
1623 Greenwood Ave
Michigan City, IN 46360
Ph: 219-879-7321
Fx: 219-879-0210
www.tonnandblank.com

TRI-K CONSTRUCTION

Contact: Rick Kooiker
8616 Lake Michigan Dr
West Olive, MI 49460-9642
Ph: 616-892-6666
Fx: 616-892-6660

TURNER CONSTRUCTION CO.

Contact: Mary LeFevre
535 Griswold, Ste 200
Detroit, MI 48226
Ph: 313-596-0516
Fx: 313-596-4973
www.turnerconstruction.com

UNITED LABOR SERVICES

(Kalleward)
Contact: Clyde Crawford
300 S 8th St
Kalamazoo, MI 49009
Ph: 269-372-7300
Fx: 269-372-7393
www.kalleward.com

WALBRIDGE

Contact: Scott Penrod
777 Woodward Ave Ste 300
Detroit, MI 48226
Ph: 313-963-8000
Fx: 313-963-8129
www.walbridge.com

WASHAW CONSTRUCTION CO.

Contact: Brent McArthur
101 S James St, Ste 301
Ludington, MI 49431
Ph: 231-843-9000
Fx: 231-843-8388
www.washawconstruction.com

WEST SHORE SERVICES

6620 Lake Michigan Dr,
PO Box 188
Allendale MI 49401
Ph: 616-895-4347
Fx: 616-895-7158
www.westshoreservices.com

WHITCO, INC.

PO Box 2054
Kalamazoo, MI 49003
Ph: 269-381-5214
Fx: 269-381-4132

WOODS CONSTRUCTION, INC.

Contact: John Bodary
6396 Product Dr
Sterling Heights, MI 48312
Ph: 586-939-9991
Fx: 586-939-9005
Email: info@woodsconstruction.com
www.woodsconstruction.com

ZIOLKOWSKI CONSTRUCTION INC.

Contact: Lindsay Dobrucki
4050 Ralph Jones Dr.
South Bend, IN 46628
www.zbuild.com
Ph: 574-287-1811
Fx: 574-287-0151



The West Michigan Construction Alliance is composed of construction contractor organizations, contractors, organized labor and affiliate members and provides access to fifteen different trades with over 100 apprenticeships. Formed in 2003, the WMCA represents nearly 400 contractors and 5,000 workers in West and Southwest Michigan. The WMCA is committed to a program of quality craftsmanship and professional contracting.

Why Local

The question is perhaps best answered by Michael H. Shuman, author of Going Local. As Shuman writes, "Going local does not mean walling off the outside world. It means nurturing locally owned businesses which use local resources sustainably, employ local workers at decent wages and serve primarily local consumers. It means becoming more self-sufficient and less dependent on imports. Control moves from the boardrooms of distant corporations and back into the community where it belongs."

Significantly more money recirculates in West Michigan when consumers choose to support our locally owned businesses. Unlike their national competition, locally owned businesses regularly purchase from other local retailers, manufacturers, service providers and farms. Supporting our locally owned businesses is critical in growing a strong West Michigan economy and tax base.

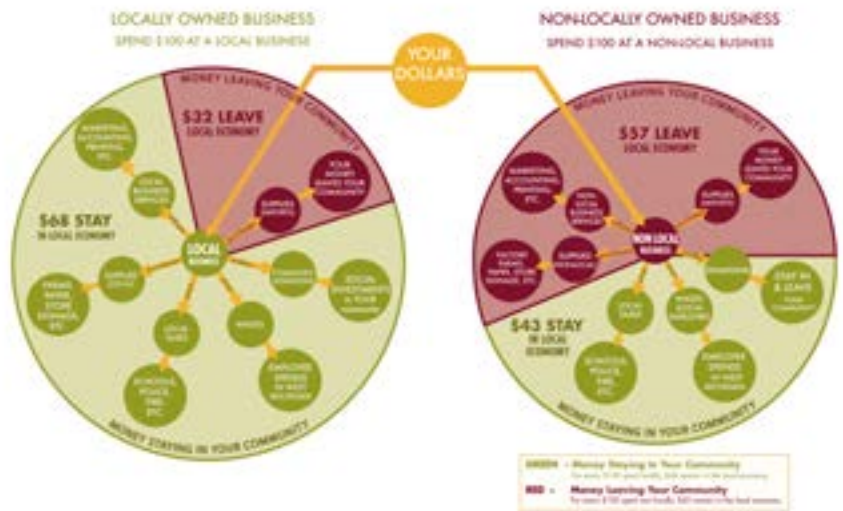

Data & Study Conducted by: Local First

Local First fosters the development of an economy, grounded in local ownership, which functions in harmony with our ecosystem, meets the basic needs of our people, encourages joyful community life, and builds our wealth. Visit the website www.localfirst.com for information on how to become member.



BOILERMAKER LOCAL UNION 169

Web: www.boilermakerslocal169.com/
 Bob Hutsell, Business Manager, Secretary-Treasurer
 1755 Fairlane Dr, Allen Park, MI 48101
 Phone: (313) 584-8520 Fax: (313) 584-8777



Area #1
 Paul Easley/Don Fajardo
 1755 Fairlane Dr
 Allen Park, MI 48101
 Phone: (313) 584-8520
 Fax: (313) 584-8777

Area #2
 Tony Herrera
 14135 132nd St
 Grand Haven, MI 49417
 Phone: (616) 296-9131

Area #3
 Mike Card
 1042 Hampton Rd
 Essexville, MI 48732
 Phone: (989) 662-6491
 Fax: (989) 662-7494

Area #4
 Jim Calouette
 128 N 1st St
 Manistique, MI 49854
 Phone: (906) 428-2800
 Fax: (906) 428-1345

CONTRACTORS

AECOMENERGY & CONSTRUCTION

3500 E Front St
 PO Box 1136
 Monroe MI 48161
 Ph: 734-384-6865 / Fx: 734-384-6872
www.aecom.com

ALBERICI GROUP

808 B St, Ste 2
 St Albans, WV 25177
 Ph: 304-204-2611 / Fx: 304-204-2387

AP-COM POWER

Contact: Don Beatty
 11313 Smith Dr
 Huntley, IL 60142
 Ph: 847-669-3393 / Fx: 847-669-5057
www.apcompower.com

API, INC

1100 Old Highway 8 NW
 New Brighton, MN 55112
 Ph: 651-636-4320 / Fx: 651-636-0312
www.apigroupinc.com

APTIM

14107 S Route 59
 Plainfield, IL 60544
 Ph: 815-439-6668 / Fx: 815-439-6001

ATLANTIC PLANT MAINTENANCE

3225 Pasadena Blvd
 Pasadena, TX 77503
 Ph: 713-740-8000 / Fx: 713-740-8031
www.apmdelivers.com

AZCO

PO Box 567
 Appleton, WI 54912
 Ph: 920-734-5791 / Fx: 920-734-7432

BABCOCK & WILCOX

74 Robinson Ave
 PO Box 802 (BR06)
 Barberton, OH 44203-0802
 Ph: 330-860-6212 / Fx: 330-860-6255
www.babcock.com

BARTON MALOW RIGGING

Contact: Jim Kurmas
 21090 Fern St
 Oak Park, MI 48237-3229
 Ph: 248-548-5000
 Fx: 248-548-5050
www.bartonmalow.com

BECHTEL CONSTRUCTION CO

5275 W View Dr
 Frederick, MD 21703-8300
 Ph: 301-228-7726
 Fx: 301-620-0781

CONSTRUCTION & TURNAROUND

4304 E 36th St N
 Tulsa, OK 74115
 Ph: 918-437-4400
 Fx: 918-437-0808

CR MEYER & SONS

PO Box 2157
 Oshkosh, WI 54903
 Ph: 920-235-3350
 Fx: 920-235-3419

D & K SERVICES

Contact: Dave Krzyzanski
 8776 W Country Road 442
 Manistique, MI 49854
 Ph: 906-341-5253
 Fx: 906-341-5797

DAY & ZIMMERMAN, NPS

Contact: Don Ackerman
 1866 Colonial Village Ln, Ste 101
 Lancaster, PA 17601
 Ph: 717-481-5600
 Fx: 717-481-5615
www.dayzim.com

DELTA NOOTER, INC

1500 S 2nd St
 St Louis, MO 63104
 Ph: 314-421-7359
 Fx: 314-421-7760

DETROIT BOILER

2931 Beaufait
 Detroit, MI 48207
 Ph: 313-921-7060
 Fx: 313-921-7068
www.detroitboilerco.com

DETROIT METRO MECHANICAL

37850 Willowmere
 Harrison Twp, MI 48045
 Ph: 586-921-4060

ENERFAB

4430 Chickering Ave
 Cincinnati, OH 45232
 Ph: 513-641-0500 / Fx: 513-482-7699
www.enerfab.com

ERICKSONS CRANE & RIGGING

2217 Lake Ave
 Muskegon, MI 49445
 Ph: 231-744-1686
 Fx: 231-744-8996

FLUOR CONSTRUCTORS INTL

352 Halton Rd Ste 200
 Greenville, SC 29607
 Ph: 864-676-7787
 Fx: 864-297-5476
www.fluor.com

FRANK LILL & SON INC

656 Basket Rd
 Webster, NY 14580
 Ph: 716-265-0490
 Fx: 716-265-1842

GEM

6842 Commodore Dr
 Walbridge, OH 43465
 Ph: 419-666-6554
 Fx: 419-666-7004
www.gemincorporated.com

HAYES MECHANICAL

5959 S Harlem Ave
 Chicago, IL 60638
 Ph: 773-784-0000
 Fx: 773-292-2191
www.hayesmechanical.com

JAMAR

4701 Mike Colalillo Dr
 Duluth, MN 55807
 Ph: 800-223-4922
 Fx: 651-697-0644
www.apigroupinc.com

KENNEDY TANK & MFG CO

833 E Sumner Ave
 Indianapolis, IN 46277
 Ph: 317-787-1311
 Fx: 317-783-7772
www.kennedytank.com

MID AMERICAN GROUP

8475 Port Sunlight
 Newport, MI 48166
 Ph: 734-586-8868
 Fx: 734-586-8970

MONARCH WELDING & ENGINEERING

23635 Mound Rd
 Warren, MI 48091
 Ph: 586-754-5400
 Fx: 586-754-9088
www.monarchwelding.com

NATIONAL STEEL ERECTION

PO Box 1772
 Owsboro, KY 42302
 Ph: 270-926-2534

NORTHERN BOILER

Contact: James Federighe
 2025 Latimer Dr
 Muskegon, MI 49442
 Ph: 231-777-2525
 Fx: 231-777-2853

OSCAR J BOLDT CONSTRUCTION

2525 N Roemer Rd, PO Box 419
 Appleton, WI 54912-0419
 Ph: 920-225-6218
 Fx: 920-739-5868
www.theboldtcompany.com

PCI ENERGY SERVICES

One Energy Dr
 Lake Bluff, IL 60044
 Ph: 847-680-8100
 Fx: 847-680-9264
www.energy.com

PURVIS & FOSTER/ US BOILER WELDERS

9640 Grinnell St
 Detroit, MI 48213
 Ph: 313-924-0538
 Fx: 313-924-0921
www.purvisfooster.com

RMF/NOOTER, INC.

915 Matzinge Rd
 Toledo, OH 43612
 Ph: 419-727-1970
 Fx: 419-727-1989
www.rmfnooter.com

SIEMENS WESTINGHOUSE

PO Box 3700
 Pittsburgh, PA 15230
 Ph: 407-736-1403
 Fx: 407-281-5024
www.siemens.com

SONGER STEEL SERVICES

Southpointe Ind. Park
 125 Technology Dr, Ste 200
 Canonsburg, PA 15317
 Ph: 724-743-5815
 Fx: 724-743-5818
www.songersteelservices.com

TURBINE PROS

14295 James Rd Ste 100
 Rogers, MN 55374
 Ph: 612-279-8145 / Fx: 763-428-1147



BRICKLAYERS & ALLIED CRAFTWORKERS LOCAL UNION 2



Web: www.bricklayers.org
 Chuck Kukawka, President
 3321 Remy Dr, Lansing, MI 48906
 Phone: (517) 886-9781 Fax: (517) 886-9816

James Brylowski, Business Representative
 Kalamazoo/Battle Creek Chapter
 3321 Remy Dr, Lansing, MI 48906
 Phone: (616) 291-6730 Fax: (517) 886-9816

James Budd, Business Representative
 Grand Rapids, Muskegon & Traverse City Chapters
 3321 Remy Dr, Lansing, MI 48906
 Phone: (616) 291-6728 Fax: (517) 886-9816

CONTRACTORS

**CAULKING, CLEANING,
 DAMPPROOFING &
 RESTORATION CONTRACTORS**

BORNOR RESTORATION

Contact: Brian Regan
 525 Filley St
 Lansing, MI 48906
 Ph: 517-482-1625
 Fx: 517-482-4840
www.bornor.com

**CUSASK'S MASONRY
 RESTORATION**

Contact: Doug Cusack
 15570 Cook Rd, PO Box 220
 Hubbardston, MI 48845
 Ph: 989-981-6625
 Fx: 989-981-6570
www.cusacksmasonry.com

PREMIER CAULKING

Contact: Dean Wiest
 4462 Remembrance Rd
 Grand Rapids, MI 49418
 Ph: 616-454-5227
 Fx: 616-454-2571
www.premiercaulkinginc.com

RAM CONSTRUCTION

4592 40th St SE
 Kentwood, MI 49512
 Ph: 616-957-3679
 Fx: 616-957-7778
www.ramservices.com

CONCRETE CONTRACTORS

COMSTOCK CONSTRUCTION

740 Center St, PO Box 149
 Traverse City, MI 49686
 Ph: 231-946-4911
 Fx: 231-946-2913
www.comstockconstruction.com

NORTHERN INDUSTRIAL

Contact: Dave Wellert
 3706 Skop Rd
 Boyne City, MI 49713
 Ph: 231-549-0530
 Fx: 231-549-1700
www.niconstruct.com

PEARSON EQUIP & SERVICE

238 Britain Ave, PO Box 948
 Benton Harbor, MI 49023
 Ph: 269-926-7281
 Fx: 269-926-2657
www.pearsonconstruction.com

SPENCE BROTHERS

Contact: Carolyn Spence
 203 S Washington Ave Ste 360
 Saginaw, MI 48607
 Ph: 989-752-0400
 Fx: 989-752-8769
www.spencebrothers.com

**EXTERIOR INSULATION AND
 FINISH SYSTEMS (EIFS) &
 PLASTERING CONTRACTORS**

CENTRAL INTERIORS

Contact: Sherry Slackta
 5490 Nasser St
 Flint, MI 48505
 Ph: 810-785-3548
 Fx: 810-785-6970

EVERLAST TRUST CO.

3830 Golf Vista Dr
 Lapeer, MI 48446
 Ph: 810-245-2788
 Fx: 810-245-1261

HOFFMAN PLASTERING

Contact: Doug Hoffman
 9540 Sandpiper Ln
 Saline, MI 48176
 Ph: 734-216-5744
 Fx: 734-944-2055
www.hoffmanplastering.com

J M PETRIE ACCOUSTICAL

Contact: John Petrie
 603 S Niagara St
 Saginaw, MI 48602
 Ph: 989-799-8511
 Fx: 989-799-0772

FLOORING/TILE CONTRACTORS

ARTISAN TILE

Contact: Jennifer Panning
 9864 E. Grand River Ave, Ste 110-132
 Brighton, MI 48116
 Ph: 810-220-2370
 Fx: 810-220-3762
www.artisanstileinc.com

BELDON INTERIORS INC.

1519 W Jefferson St
 Plymouth, IN 46563
 Ph: 574-936-4642

**CENTRAL TILE &
 TERRAZZO CO.**

5180 S 9th St
 Kalamazoo, MI 49009
 Ph: 269-375-1660
 Fx: 269-375-4522
www.centraltile.net

GLENN'S TILE & CARPET

5631 Fenton Rd
 Flint, MI 48507
 Ph: 810-234-0759
 Fx: 810-234-0456
www.abbeycarpet.com

INTERIOR FINISHES

1616 W 3rd St, PO Box 308
 Osceola, IN 46561
 Ph: 574-674-9975
 Fx: 574-674-0657

**MIDWEST TILE &
 INTERIORS**

1805 N Cedar St
 Mishawaka, IN 46545
 Ph: 574-256-6814
 Fx: 574-258-0360
www.midwesttileinc.com

STANDARD TILE

Contact: Don Mueller
 4241 W Michigan Ave
 Saginaw, MI 48638
 Ph: 989-792-0341
 Fx: 989-792-2783

ZANETTI ENTERPRISES
 1338 W Michigan Ave
 Battle Creek, MI 49017
 Ph: 269-962-8779 / Fx: 269-962-0620

GENERAL CONTRACTORS

RONCELLI, INC.

Contact: Gary Roncelli
 6471 Metro Parkway
 Sterling Heights, MI 48312
 Ph: 586-264-2060
 Fx: 586-979-3190
www.roncelli-inc.com

**MASON CONTRACTORS &
 RESTORATION CONTRACTORS**

ASSOCIATED CONSTRUCTION

Contact: Greg Vaccaro
 4541 W Dickman Rd
 Battle Creek, MI 49015
 Ph: 269-968-3391
 Fx: 269-968-3588
www.associatedconstructionbc.com

BOETTCHER MASONRY

Contact: Mike Radosa
 3803 N Euclid Ave
 Bay City, MI 48706-2028
 Ph: 989-684-4807
 Fx: 989-684-4824
www.boettchermasonry.com

BRACY & JAHR

Contact: Andy Bracy
 825 Quincy Grange Rd
 Quincy, MI 49082
 Ph: 517-639-4776
 Fx: 517-639-4772
www.bracyjahr.com

DAVENPORT MASONRY

Contact: Ed Davenport
 6500 Mercantile Way, 6A, PO Box 188
 Holt, MI 48842
 Ph: 517-699-4279
 Fx: 517-699-6140
www.davenportmasonry.com

**DREGER MASONRY
 CONTRACTORS**

Contact: Tom Dreger
 3624 Pillon Rd
 Muskegon, MI 49455
 Ph: 231-343-1825

PEARSON EQUIP & SERVICE

238 Britain Ave, PO Box 948
 Benton Harbor, MI 49023
 Ph: 269-926-7281
 Fx: 269-926-2657
www.pearsonconstruction.com

**SCHIFFER MASON
 CONTRACTORS, INC.**

2190 Delhi, St NE, PO Box 250
 Holt, MI 48842
 Ph: 517-694-2566
 Fx: 517-694-4662
www.schiffermason.com

**VANDERMAY
 CONSTRUCTION**

Contact: Randy Vandermay
 302 W Vine St
 Kalamazoo, MI 49001
 Ph: 269-342-4055
 Fx: 269-342-1524

ZIOLKOWSKI CONSTRUCTION CO.

Contact: Charles Lewis
 1005 S Lafayette Blvd
 South Bend, IN 46601
 Ph: 574-287-1811
 Fx: 574-232-7144
 www.zbuild.com

REFRACTORY CONTRACTORS

EMPIRE REFRACTORY SERV.

Contact: Greg Peak
 2000 Byron Center Ave SW
 Wyoming, MI 49519
 Ph: 616-261-1546
 Fx: 616-261-1593
 www.empirerefractory.com

NEDROW REFRACTORIES CO.

Contact: Leon Cudnohufsky
 150 Landrow Dr
 Wixom, MI 48393
 Ph: 248-669-2500
 Fx: 248-669-3433
 www.chasenedrow.com



**BRICKLAYERS AND ALLIED CRAFTWORKERS
 LOCAL 2 OF MICHIGAN**



Metro Detroit Office
 21031 Ryan Road
 Warren, MI 48091
 586.754.0888

Lansing Office
 3321 Remy Drive
 Lansing, MI 48906
 517.886.9781

www.bricklayers.org



***Become a Member or
 Affiliate Member of the WMCA***

Industry organizations interested in becoming a member and organizations who engage in practices which are directly or indirectly associated with the construction industry are asked to complete the application form and mail to WMCA, 11847 Shaver Rd, Schoolcraft, MI 49087

Applications available at

www.wmca.info



MICHIGAN REGIONAL COUNCIL OF CARPENTERS AND MILLWRIGHTS

Mike Jackson, Executive Secretary Treasurer
3800 Woodward Ave., Suite 1200, Detroit, MI 48201
Phone: (313) 832-1595 Fax: (313) 832-1575

Carpenters Local Union 100

Web: www.hammer9.com/

Jason Vires, Representative, Ph: (231) 750-5150
Mike Howard, Representative, Ph: (231) 750-3012
3765 Broadmore Ave. SE, Kentwood, MI 49512

Frank Benson, Financial Secretary/Director
23401 Mound Road, Warren, MI 48091
Phone: (586) 756-3610 Fax: (586) 756-0376

Carpenters Local Union 525

Web: www.hammer9.com/

Chad Miller, Representative
Jeffrey Taylor, Representative
Vince Dawe, Representative
3617 Gembrit Circle, Kalamazoo, MI 49001
Phone: (269) 345-8601 Fax: (269) 383-6932

CONTRACTORS

**GENERAL CONTRACTORS/
CONSTRUCTION MANAGERS**

ACP OF LENAWE

Contact: Corey Liedel
4646 Whig Hwy
Clayton, MI 49235
Ph: 517-605-8228

ALBERICI CONSTRUCTORS, INC

Contact: Mark Okroy
13040 Merriman Rd
Livonia MI 48150
Ph: 734-367-2500
Fx: 734-367-2501
www.alberici.com

ASSOCIATED CONSTRUCTION

Contact: Greg Vacarro
4541 W Dickman Rd
Springfield, MI 49015
Ph: 269-968-3391
Fx: 269-968-3588
www.associatedconstructionbc.com

AUSTIN COMPANY

Contact: Steve VanWormer
9764 Portage Rd
Portage, MI 49002
Ph: 269-329-1170
Fx: 269-329-1417
www.theaustin.com

BASELINE CONSTRUCTORS

Contact: Chuck Raeder
20096 Brown Dr
Chelsea, MI 48118
Ph: 734-475-7373
Fx: 734-475-3712
www.baselineconstructors.com

BEHLING ACOUSTICAL

1940 Weiss St
Saginaw, MI 48602
Ph: 989-793-0078
Fx: 989-793-7092

BRAND SCAFFOLDING

Contact: Mike Phillips
12701 Beech Daly Rd
Taylor, MI 48180
Ph: 734-946-1747
Fx: 734-946-1737
www.beis.com

**CECO CONCRETE
CONSTRUCTION**

Contact: Rick Cevasco
4535 Port Union Rd, Ste A
West Chester Township, OH 45011
Ph: 513-874-6953
Fx: 513-874-0447

CHRISTMAN CONSTRUCTORS

Contact: Charles Mabe
324 E South St
Lansing, MI 48910
Ph: 517-482-0554
Fx: 517-482-2882
www.christmanconstructors.com

**CLIFFORD BUCK
CONSTRUCTION CO., INC.**

Contact: Joy Barten
500 Irwin Ave
Muskegon, MI 49442
Ph: 231-726-4913
Fx: 231-728-7410
www.cliffordbuckconstruction.com

COLLINS DESIGN & BUILD INC

Contact: Susan Kensler
9325 S Meridian Rd
Clark Lake, MI 49234
Ph: 517-529-0089
Fx: 517-482-2882

**COMMERCIAL CONTRACTORS
INC.**

Contact: Ken Sharkey
16745 Comstock St
Grand Haven, MI 49417
Ph: 616-850-1276
Fx: 616-842-4549
www.teamcci.net

CONTINENTAL DESIGN, INC.

Contact: Leslie Farrell
8120 Moorsbridge Rd
Portage, MI 49024-7414
Ph: 269-323-3500
Fx: 269-323-3768
www.ckkazoo.com

**COUTURIER IRON CRAFT,
INC.**

Contact: Daniel Couturier
5050 W River Rd
Comstock Park, MI 49321
Ph: 616-784-6780/ Fx: 616-784-5077
www.couturierironcraft.com

CUNNINGHAM CONSTRUCTION

Contact: Kip Cunningham
2015 Goodrich St
Jackson, MI 49204
Ph: 517-787-8511
Fx: 517-787-1130
www.cunninghamconstructionmichigan.com

C R MEYER

Contact: Glen Johnson
2516 Glade St
Muskegon, MI 49444
Ph: 231-739-9232
Fx: 231-739-9328
Cell: 231-690-1396
www.crmeyer.com

FASTDECKS, INC.

Contact: Todd Doenitz
1113 Decker Rd, PO Box 577
Walled Lake, MI 48088
Ph: 248-624-1565
Fx: 248-624-7544
www.fastdecks.net

FOULKE CONSTRUCTION

Contact: Dave Foulke
149 Lewis St, PO Box 198
Hillsdale MI 49242
Ph: 517-437-3540
Fx: 517-437-4344
www.foulkeconstruction.com

GEM INSTALLATION INC.

Contact: Larry Rasch
5390 W Bay City Forestville Rd
Unionville, MI 48767
Ph: 989-674-8600
Fx: 989-674-8601

GERACE CONSTRUCTION CO.

Contact: Larry Walraven
4055 S Saginaw Rd
Midland, MI 48640
Ph: 989-496-2440
Fx: 989-496-2465
www.geraceconstruction.com

GRAND RIVER CONSTRUCTION

Contact: David Coates
5210 36th Ave, PO Box 323
Hudsonville, MI 49426
Ph: 616-669-5611
Fx: 616-669-3466
www.grandriverconstruction.com

GRANGER CONSTRUCTION CO.

Contact: Greg Bobzien
6267 Aurelius Rd, PO Box 22187
Lansing, MI 48909
Ph: 517-393-1670
Fx: 517-393-1382
www.grangerconstruction.com

HACKETT CONSTRUCTION

Contact: Jerry Thenen
256 N 28th St, PO Box 22
Battle Creek, MI 49015
Ph: 269-964-7196
Fx: 269-964-4481
www.hackettmi.com

HARDMAN CONSTRUCTION

Contact: Bruce Lowing
242 S Brye Rd
Ludington, MI 49431
Ph: 231-845-1236
Fx: 231-845-0422
www.hardmanconstruction.com



HAUSSMAN CONSTRUCTION

Contact: Dennis Burt
5411 W Grand River Ave
Lansing, MI 48906
Ph: 517-323-3342
Fx: 517-323-3113

J.R. HEINEMAN & SON

Contact: Jody Amely
1224 N Niagara St
Saginaw, MI 48602
Ph: 989-753-8483
Fx: 989-753-9644
www.jrheineman.com

KRIEGHOFF LENAWEЕ CO.

Contact: Jason Hess
2039 James St
Adrian, MI 48103
Ph: 517-265-5121
Fx: 517-263-8387
www.krieghofflenawee.com

MCCLELLAND MILLWORK

581 N Water St
Vassar, MI 48768
Ph: 989-823-7580
Fx: 989-823-7598

MCGUIRE PROFESSIONAL CONSTRUCTION

Contact: Zane McGuire
335 Urbandale Ave
Benton Harbor, MI 49022
Ph: 269-925-4632
Fx: 269-925-5372
www.mcguirespro.com

MDG ENTERPRISES

Contact: Mike Grover
5970 Rattle Run Rd
St. Clair, MI 48079
Ph: 810-326-1272
Fx: 810-326-1282
www.mdgcarpenters.com

MOORE-TROSPER CONSTRUCTION

Contact: Harold Moore
4224 Keller Rd
Holt, MI 48842
Ph: 517-694-6310
Fx: 517-694-1173
www.mooretrospcr.com

MUSKEGON QUALITY BUILDERS INC.

Contact: Aaron Cribley
2837 Peck St
Muskegon, MI 49444
Ph: 231-733-4278
Fx: 231-733-2978
www.mqbinc.com

NIELSEN CONSTRUCTION

Contact: Pete Nielson
4604 Holt Rd, PO Box 7
Holt, MI 48842
Ph: 517-699-2101
Fx: 517-699-1777

O'HARROW CONSTRUCTION

Contact: Tim Wirth
4575 Ann Arbor Rd
Jackson, MI 49202
Ph: 517-764-4770
Fx: 517-764-5564
www.oharrow.net

PEARSON CONSTRUCTION CO.

Contact: Burton Pearson
240 W Britain Ave, PO Box 128
Benton Harbor, MI 49023
Ph: 269-926-7281
Fx: 269-926-2657
www.pearsonconstruction.com

PERINI BUILDING CO.

Contact: Dave Agnello
535 Griswold St Ste 1818
Detroit, MI 48226
Ph: 313-965-4888
Fx: 313-965-6465

R.C. HENDRICK & SON

Contact: Chip Hendrick
2885 S Graham Rd
Saginaw, MI 48608
Ph: 989-781-8116
Fx: 989-781-9512
www.rchendrick.com

REFRIGERATION ENGINEERING INC.

Contact: Chuck Sieffert
3123 Wilson Dr NW
Grand Rapids, MI 49534
Ph: 616-453-2441
Fx: 616-453-0750

SAFWAY STEEL PRODUCTS

Contact: Greg Allen
5500 Rivard St
Detroit, MI 48211
Ph: 313-872-8500
Fx: 313-872-6719

SCHWEITZER CONSTRUCTION CO., INC.

Contact: David Beekler
PO Box 1340
Battle Creek, MI 49016
Ph: 269-963-1579
Fx: 269-963-3513
www.schweitzerinc.com

SERENUS JOHNSON & SON

Contact: Bill Woolwine
5178 Kasemeyer Rd, PO Box 800
Bay City, MI 48706
Ph: 989-686-1900
Fx: 989-686-9970
www.serenusjohnson.com

SPENCE BROTHERS

Contact: Dick Spence
417 McCoskry St
Saginaw, MI 48605
Ph: 989-752-0400
Fx: 989-752-8769
www.spencebrothers.com

TRI-K CONSTRUCTION

Contact: Rick Kooiker
8616 Lake Michigan Dr
West Olive, MI 49460
Ph: 616-892-6666
Fx: 616-892-6660

UNITED LABOR SERVICES

(Kalleward)
Contact: J.D. Kalleward
300 S 8th St
Kalamazoo, MI 49009
Ph: 269-372-7300
Fx: 269-372-7393
www.kalleward.com

WALBRIDGE

Contact: Scott Penrod
777 Woodward Ave Ste 600
Detroit, MI 48226
Ph: 313-963-8000
Fx: 313-963-8150
www.walbridge.com

WASHAW CONSTRUCTION CO.

101 S. James St Ste 301
Ludington, MI 49431
Ph: 231-843-9000
Fx: 231-843-8388
www.washawconstruction.com

WEST SHORE INSTALLATIONS

Contact: Brian McDowell
6620 Lake Michigan Dr, PO Box 188
Allendale MI 49401
Ph: 616-895-4347
Fx: 616-895-7158
www.westshoreservices.com

WOODS CONSTRUCTION, INC.

Contact: John Bodary
6396 Product Dr
Sterling Heights, MI 48312
Ph: 586-939-9991
Fx: 586-939-9005
www.woodsconstruction.com

ACOUSTICAL, DRYWALL, PLASTER, PEDESTAL FLOORING & STEEL STUD CONTRACTORS**ARROW ACOUSTICAL**

Contact: Jeffrey Johnston
1255 W Michigan Ave
Ypsilanti, MI 48197
Ph: 734-483-0733
Fx: 734-483-2244

Union Carpenters and Millwrights
Building a strong economic future for Michigan... Today.

MIAMI REGIONAL COUNCIL OF CARPENTERS AND MILLWRIGHTS

hammer9.com

Mike Jackson, Executive Secretary-Treasurer
Bart Nickerson, President

BOUMA-BETTEN INTERIORS
(B & B Contracting)
Contact: Andrea Woodwyk
9750 Shaver Rd
Portage, MI 49024
Ph: 269-327-6751
Fx: 269-323-8886

CENTRAL INTERIORS, INC.
Contact: Roger Simmonds
5490 Nassar St
Flint, MI 48505
Ph: 810-785-3548
Fx: 810-785-6970

COOK-JACKSON
Contact: David Bays
4560 Wayne Rd
Battle Creek, MI 49015
Ph: 269-964-3794
Fx: 269-964-3799

GREAT LAKE CEILING & CARPENTRY
Contact: Ron Hallasz
3450 W Liberty Rd
Ann Arbor, MI 48103
Ph: 734-327-5035
Fx: 734-327-5038
www.greatlakesceiling.com

HUGGET-BETTEN
Contact: Larry Hugget
3470 Little Castle Dr
Stevensville MI 49127
Ph: 269-465-0900
Fx: 269-465-0800
www.huggettbetten.com

INTEGRITY INTERIORS
Contact: Bob Cooper
3421 James Philips Dr
Okemos, MI 48864
Ph: 517-332-8457
Fx: 517-332-8458
www.integrityinteriorslansing.com

KLEIN CABINETS
Contact: Wade Thelen
204 W Main St
Westphalia, MI 48894
Ph: 989-587-3559
Fx: 989-587-3569
www.kleincabinets.com

MCGUIRE PROFESSIONAL CONSTRUCTION
Contact: Zane McGuire
335 Urbandale Ave
Benton Harbor, MI 49022
Ph: 269-925-4632
Fx: 269-925-5372
www.mcguirespro.com

REICHENBACH CEILING & PARTITION
Contact: Jim Reichenbach
PO Box 27066
Lansing, MI 48909
Ph: 517-882-3404
Fx: 517-882-3726

SHIVELY-BOUMA, INC.
Contact: Pat Bullinger
109 Price St
Jackson MI 49202
Ph: 517-787-5720
Fx: 517-787-5724
www.shivelybouma.com

TRI-CITY ACOUSTICAL CO.
Contact: Tom Pomlison
421 W Morley Dr
Saginaw, MI 48601
Ph: 989-752-9301
Fx: 989-752-8831

TURNER CONSTRUCTION CO.
Contact: Dave Kelly
535 Griswold St Ste 200
Detroit, MI 48226
Ph: 313-596-0500
Fx: 313-596-4973
www.turnerconstruction.com

BRIDGE, PILING & ROAD BUILDING CONTRACTORS

ANGELO IAFRATE CONSTRUCTION
Contact: Hal Howlett
26300 Sherwood Ave
Waren, MI 48091
Ph: 586-756-1070
Fx: 586-756-0467
www.iafrate.com

ANLAAN CORPORATION
Contact: Derrick Arens
PO Box 333
Ferrysburg, MI 49409
Ph: 616-846-8442
Fx: 616-846-6761
www.anlaan.com

BACCO CONSTRUCTION CO.
Contact: Bruce Nygard
PO Box 458
Iron Mountain, MI 49801
Ph: 906-774-2616
Fx: 906-774-1160
www.baccocc.com

CA HULL
Contact: Paul Malloure
8177 Goldie Rd
Walled Lake MI 48390
Ph: 248-363-3813
Fx: 248-363-2399
www.cahull.com

EC KORNEFFEL CO.
Contact: Bruce Kresslein
2691 Veterans Pkwy
Trenton, MI 48163
Ph: 734-676-2131
Fx: 248-363-2399
www.korneffel.com

HARDMAN CONSTRUCTION
Contact: Bruce Lowing
242 S Brye Rd
Ludington, MI 49431
Ph: 231-845-1236
Fx: 231-845-0422
www.hardmanconstruction.com

HEBERT CONSTRUCTION CO
PO Box 588
Caspian, MI 49915
Ph: 906-265-5157
Fx: 906-265-3101
www.herbertconstruction.com

LW LAMB INC.
Contact: John Lamb
6090 Blue Star Hwy
Saugatuck, MI 49453
Ph: 269-857-3228
Fx: 269-857-4617

LANAVILLE FOUNDATIONS INC
Contact: Lynette Lanaville
2040 Industrial Dr
Howell, MI 48843
Ph: 517-546-0974
Fx: 517-546-9919
www.lanavillefoundations.com

MILBOCKER & SONS INC.
Contact: Shawn Boeskool
1256 29th St
Allegan, MI 49010
Ph: 269-673-2195 x107
Fx: 269-673-3144

MILLER BROTHERS CONSTRUCTION, INC.
Contact: Larry Winkleman
PO Box 30
Archibold, OH 43501
Ph: 419-445-1015
Fx: 419-446-2626
www.millerbros.com

NIEMI CORPORATION
Contact: Dan Niemi
6343 Crane Rd
Ypsilanti, MI 48197
Ph: 734-528-3100
Fx: 734-528-2478
www.niemicorp.com

O'LAUGHLIN CONSTRUCTION CO.
12300 Emerson Dr
Brighton, MI 48116
Ph: 248-486-5200
Fx: 248-486-1575

POSEN
Contact: Dana Youmans
50500 Design Ln
Shelby Township, MI 48315
Ph: 586-731-8442
Fx: 586-731-2690

RIETH-RILEY COSTRUCTION CO.
3626 Elkhart Rd, PO Box 477
Goshen, IN 46527
Ph: 574-875-5183
Fx: 574-875-8405
www.riley.com

ROHRSCHEIB SONS CAISSONS, INC.
Contact: Jason Egan
PO Box 236
New Hudson, MI 48165
Ph: 248-437-2005
Fx: 248-437-9670
www.rscaissons.com

SANCHES CONSTRUCTION CO.
Contact: Deb Edgcomb
3508 Wood St
Lansing, MI 48906
Ph: 517-485-4694
Fx: 517-485-4697

STANTEC CONSULTING MICHIGAN
Contact: Brian Simon
P.O. Box 930129
Wixom, MI 48393
Ph: 734-761-1200
Fx: 734-761-1010
www.stantec.com

WALTER TOEBE CONSTRUCTION
Contact: Bill Deacon
29001 Wall St, PO Box 930129
Wixom, MI 48393
Ph: 248-349-7500
Fx: 248-349-4870
www.construction.com

YLAMER-MATTILA CONSTRUCTION, INC.
PO Box 456
Houghton, MI 49931
Ph: 906-482-5450
Fx: 906-482-7822

CARPET, TILE & FLOOR COVERING

CITY CARPET & FLOORING
Contact: Robert Hardy
3633 Michigan Ave Ste 250
Detroit, MI 48216
Ph: 313-899-2994
Fx: 313-899-2993

CONTINENTAL INTERIORS
Contact: Rick Krupske
1210 Maple Rd
Troy, MI 48083
Ph: 248-616-6600
Fx: 248-616-6607
www.interiors.com

CONVENTIONAL CARPET
Contact: Chuck Dettloff
7155 19 Mile Rd
Sterling Heights, MI 48314
Ph: 586-739-6090
Fx: 586-739-5466
www.conventionalcarpetinc.com

DSI ACOUSTICAL
Contact: Dennis Stiffler
1201 Keystone Ave Ste B
Lansing, MI 48911
Ph: 517-318-3998
Fx: 517-318-4559

CONTRACTOR DIRECTORY

Carpenters & Millwrights (cont.)

DONALD MC NABB CO

Contact: Pete Staib
31250 S Milford Rd
Milford, MI 48381
Ph: 248-437-8146
Fx: 248-437-3620
www.demcnabb.com

FLOORING SERVICES, INC.

Contact: Bruce Reeve
12815 Wayne Rd
Livonia, MI 48150
Ph: 810-499-4900
Fx: 734-522-2488
www.inc.com

INTEGRITY INTERIORS

Contact: Bob Cooper
3421 James Philips Dr
Okemos, MI 48864
Ph: 517-332-8457
Fx: 517-332-8458
www.integrityinteriorslansing.com

MASTER CRAFT CARPET SERVICES

Contact Dan Ulfig
12870 Inkster Rd
Redford, MI 48239
Ph: 313-387-7000
Fx: 313-387-0266

MICHIGAN TILE & CARPET / CALHOUN TILE & CARPET CO

99 Columbia Ave E
Battle Creek, MI 49015
Ph: 269-962-6227
Fx: 269-962-0629
www.michtile.com

REICHENBACH CEILING & PARTITION

Contact: Jim Reichenbach
PO Box 27066
Lansing, MI 48909
Ph: 517-882-3404
Fx: 517-882-3726

SHOCK BROTHERS FLOOR COVERING

Contact: Charles Shock
20320 Cornillie Dr
Roseville, MI 48066
Ph: 586-754-7470
Fx: 586-585-7478
www.shockbrothers.com

STANDARD TILE

4241 W Michigan Ave
Saginaw, MI 48603
Ph: 989-792-0341
Fx: 989-792-2783

TURNER BROOKS, INC.

Contact: Robert Halik
28811 John R Rd
Madison Heights, MI 48071
Ph: 248-548-3400
Fx: 248-548-9213
www.turnerbrooks.com

WOODS CONSTRUCTION, INC.

Contact: John Bodary
6396 Product Dr
Sterling Heights, MI 48312
Ph: 586-939-9991
Fx: 586-939-9005
www.woodsconstruction.com

CONCRETE CONTRACTORS

CECO CONCRETE CONSTRUCTION

Contact: Rick Cevasco
4535 Porte Union
Hamilton, OH 45011
Ph: 513-874-6953
Fx: 513-874-0447
www.cecoconcrete.com

CHRISTMAN CONCRETE CONSTRUCTION

Contact: Charles Mabe
324 E South St
Lansing, MI 48910
Ph: 517-482-0554
Fx: 517-482-2882
www.christmanconstructors.com

FASTDECKS, INC.

Contact: George Kerver
1113 Decker Rd, PO Box 577
Walled Lake, MI 49390
Ph: 248-624-1565
Fx: 248-624-7544
www.fastdecks.net

FESSLER & BOWMAN

Contact: Penny Fournier
4099 Eagle's Nest Ct
Flushing, MI 48433
Ph: 810-733-1313
Fx: 810-733-7883
www.fesslerandbowman.com

GRAND RIVER CONSTRUCTION

Contact: David Coates
5025 40th Ave, PO Box 323
Hudsonville, MI 49426
Ph: 616-669-5611
Fx: 616-669-3466
www.grandriverconstruction.com

PEARSON CONSTRUCTION CO.

Contact: Burton Pearson
240 W Britain Ave, PO Box 128
Benton Harbor, MI 49023
Ph: 269-926-7281
Fx: 269-926-2657
www.pearsonconstruction.com

UNITED LABOR SERVICES

Contact: J.D. Kalleward
300 S 8th St
Kalamazoo, MI 49009
Ph: 269-372-7300
Fx: 269-372-7393
www.kalleward.com

FIXTURE/DISPLAY CONTRACTORS

BATES CONSTRUCTION

Contact: Mary Bates
5523 22 Mile Rd
Homer, MI 49245
Ph: 517-568-7168
Fx: 517-568-7169

TRI-K CONSTRUCTION, INC.

Contact: Rick Kooiker
8616 Lake Michigan Dr
West Olive, MI 49460
Ph: 616-892-6666
Fx: 616-892-6660

WOODS CONSTRUCTION, INC.

Contact: John Bodary
6396 Product Dr
Sterling Heights, MI 48312
Ph: 586-939-9991
Fx: 586-939-9005
www.woodsconstruction.com

LAND, MARINE, PILING & DIVING

DRYDEN DIVING COMPANY, INC

Contact: Don Dryden
213 Russell Mill Rd
Woolwich Township, NJ 08085
Ph: 856-467-1385
Fx: 856-467-5771
www.drydendiving.com

HARDMAN CONSTRUCTION

Contact: Bruce Lowing
242 S Brye Rd
Ludington, MI 49431
Ph: 231-845-1236
Fx: 231-845-0422
www.hardmanconstruction.com

LANAVILLE FOUNDATIONS INC

Contact: Lynette Lanaville
2040 Industrial Dr
Howell, MI 48843
Ph: 517-546-0974
Fx: 517-546-9919
www.lanavillefoundations.com

ROHRSCHEIB SONS CAISSONS

Contact: Jason Egan
PO Box 236
New Hudson, MI 48165
Ph: 248-437-2005
Fx: 248-437-9670
www.rscissons.com

MILLWRIGHT & CARPENTRY CONTRACTORS

AMERICAN INDUSTRIAL SUPPORT SERVICES

Contact: William McCormick
PO Box 125
Delton, MI 49046
Ph: 269-623-2582
Fx: 269-964-4481

AP COM POWER

Contact: Gary Stroik
PO Box 392
Bath, MI 48808
Ph: 517-641-6466
Fx: 517-641-4810
www.apcompower.com

ATLANTIC PLANT MAINTENANCE

Contact: Eric Seilaff
4770 Duke Dr Ste 120
Mason, OH 45040
Ph: 513-336-2220

CRITTENDEN CONSTRUCTION

Contact: Dick Crittenden
1030 DeVere Dr
Alpena, MI 49707
Ph: 989-356-2753
Fx: 989-356-1198

The Skilled Trades are vital to our state's economy

*"They [The Skilled Trades] play an instrumental role in producing some of our state's most important products. They help build our infrastructure, our homes, and our offices. They work behind the scenes to keep our factories running, our roads and bridges safe, and our homes heated and powered. In Michigan, working in the Skilled Trades has always been a respectable career choice. For generations, workers in the Skilled Trades earned a solid, middle class wage while working in meaningful and enjoyable jobs, all the while contributing significantly to the state's economy. Today, as much as at any other period in our history, our Skilled Trades workers are contributing to our state's economy, playing an important role in its economic recovery and its expansion." Source: Employment and Occupations in the Skilled Trades in Michigan - June 2013
Prepared by: State of Michigan - Department of Technology, Management, and Budget | Bureau of Labor Market Information and Strategic Initiatives*

ERICKSONS

Contact: Steve Erickson
PO Box 5230
Muskegon, MI 49445
Ph: 231-744-1686
Fx: 231-744-8996
www.ericksonsgsr.com

HACKETT CONSTRUCTION

Contact: Jerry Thenen
256 N 28th St, PO Box 22
Battle Creek, MI 49015
Ph: 269-964-7196
Fx: 269-964-4481
www.hackettmi.com

C R MEYER

Contact: Glen Johnson, P.E.
2516 Glade St
Muskegon, MI 49444
Ph: 231-739-9232
Fx: 231-739-9328
Cell: 231-690-1396
www.crmeyer.com

MECHANICAL COUNSULTANTS

Contact: Dave Szrom
PO Box 1455
Homewood, IL 60430
Ph: 708-799-3873
Fx: 708-799-3818

MSI MILLWRIGHT SERVICES

Contact: Dan Gosack
2079 S Snyder Rd
Wellston, MI 49689
Ph: 231-848-4172

NORTHERN BOILER

Contact: James Federighe
2025 Latimer Dr
Muskegon, MI 49440
Ph: 231-777-2525
Fx: 231-777-2853

PRO SERVICES

Contact: JR Homister
8132 Merchant Pl
Portage MI 49002
Ph: 269-327-2322
Fx: 269-327-3342
www.prosatwork.com

**SHOULDICE BROTHERS
SHEET METAL**

Contact: Bart Mauk
400 W Dickman Rd
Battle Creek MI 49015
Ph: 269-962-5579
Fx: 269-962-8114
www.shouldicebrothers.com

STATE CONVEYOR SERVICE

Contact: Pete Peterson
333 Leonard St NW
Grand Rapids, MI 49504
Ph: 616-453-5413
Fx: 616-453-3320
www.stateconveyor.com

STEEL CON/SCI, INC.

Contact: Tim Russell
5071 E N Ave
Kalamazoo, MI 49048
Ph: 269-381-5011
Fx: 269-381-2604
www.scisteelcon.com

W. SOULE COMPANY

Contact: Greg Linker
7125 Sprinkle Rd, PO Box 50471
Portage, MI 49002
Ph: 269-324-7001
Fx: 269-324-7950
www.wsoule.com

**OFFICE PARTITION SYSTEM
CONTRACTORS****BOUMA-BETTEN
CONSTRUCTION, INC.**

Contact: Andrea Woodwyk
9750 Shaver Rd
Portage, MI 49024
Ph: 269-327-6751
Fx: 269-323-8886

COOK-JACKSON

Contact: David Bays
4560 Wayne Rd
Battle Creek MI 49015
Ph: 269-964-3794
Fx: 269-964-3799

RESIDENTIAL CONTRACTORS**FISKARS CONSTRUCTION**

Contact: Gina Barker
1010 Miners Rd
St. Joseph, MI 49085
Ph: 269-428-5229
Fx: 269-428-1551
www.fiskarsinc.com

**MCGUIRE PROFESSIONAL
CONSTRUCTION**

Contact: Zane McGuire
335 Urbandale Ave
Benton Harbor, MI 49022
Ph: 269-925-4632
Fx: 269-925-5372
www.mcguirespro.com

PEARSON CONSTRUCTION CO

Contact: Burton Pearson
240 W. Britain Ave, PO Box 128
Benton Harbor, MI 49023
Ph: 269-926-7281
Fx: 269-926-2657
www.pearsonconstruction.com

ROOFING CONTRACTORS**MARTIN, INC.**

Contact: Jerry Martin
4315 Meyer Rd
Fort Wayne IN 46806
Ph: 260-447-5591
Fx: 260-447-9471
www.martininc.net

**SLATILE ROOFING & SHEET
METAL, INC.**

Contact: Ken Hoy
1703 Ironwood Dr
South Bend, IN 46613
Ph: 574-233-7485
Fx: 574-233-7531
www.slatileroofing.com

SEATING CONTRACTORS**PREMIER SEATING SOL., INC.**

Contact: Kyle Steele
PO Box 551
Rockford, MI 49341
Ph: 616-696-7531
Fx: 616-696-7532

**SPECIALTY CONTRACTORS/
ACCESS FLOOR SYSTEMS****COMPLETE OFFICE INTERIORS, INC.**

Contact: Bob Martin
400 76th St SW, Ste 11
Byron Center, MI 49315
Ph: 616-878-3223
Fx: 616-878-3211
www.completeofficeinteriorsinc.com

WINDOW CONTRACTORS**BATTLE CREEK GLASS WORKS**

Contact: Wade Wilkey
21472 M-37
Battle Creek, MI 49017
Ph: 269-968-2791
Fx: 269-968-4458

**HORNE BUILDING
SPECIALTIES**

Contact: Travis Gray
2120 Oak Industrial Dr NE
Grand Rapids, MI 49512-2027
Ph: 616-949-2400
Fx: 616-234-1969

WINDOW CONTRACTORS**BATTLE CREEK GLASS
WORKS, INC.**

Contact: Wade Wilkey
21472 M-37
Battle Creek, MI 49017
Ph: 269-968-2791
Fx: 269-968-4458
www.battlecreekglass.com

HORNE BUILDING SPECIALTIES

Contact: Travis Gray
2120 Oak Industrial Dr NE
Grand Rapids, MI 49512-2027
Ph: 616-949-2400
Fx: 616-234-1969

Become a Member or

Affiliate Member of the WMCA

Industry organizations interested in becoming a member and organizations who engage in practices which are directly or indirectly associated with the construction industry are asked to complete the application form and mail to WMCA, 11847 Shaver Rd, Schoolcraft, MI 49087

Applications available at

www.wmca.info

INTERNATIONAL BROTHERHOOD OF ELECTRICAL WORKERS

IBEW Local Union 131

Web: www.ibew131.com

Kraig Lee, Business Manager/Financial Secretary
 Brian O'Donnell, Business Agent
 Christine Bohms, Office Manager
 3641 E Cork St., Kalamazoo, MI 49001
 Phone: (269) 382-1762 Fax: (269) 382-4810

IBEW Local Union 153

Web: www.ibew153.com

Bill Haase, Business Manager/Financial Secretary
 Stan Miles, Assistant Business Manager
 56475 Peppermint Rd, South Bend, IN 46619
 Phone: (574) 287-8655 Fax: (574) 233-5234



IBEW Local Union 275

Web: www.ibew275.org

Jonas Talbot, Business Manager/Financial Secretary
 Walter J. Christophersen, Business Agent/Organizer
 140 N. 64th Ave., Coopersville, MI 49404
 Phone: (616) 837-7149 Fax: (616) 837-1785

IBEW Local Union 445

Web: www.ibew445.com

Lance Dougherty, Business Manager/Financial Secretary
 Mark Wilkdone, Business Representative
 1375 West Michigan Ave., Battle Creek, MI 49037
 Phone: (269) 964-4545 Fax: (269) 964-4040

CONTRACTORS

A/CELERATED SERVICES

Contact: David Kiefer
 23522 County Road 4 Ste 2
 Elkhart, IN 46514
 Ph: 574-206-1001
www.acceleratedservicesllc.com

ADVANTAGE ELECTRIC

Contact: Doug Rexroat
 2238 Traversefield Dr
 Traverse City, MI 49684
 Ph: 231-929-4900
 Fx: 231-929-4269
www.advantagemi.com

ALADDIN ELECTRIC

Contact: Jason Kregor
 4809 James McDivitt St
 Jackson, MI 49021
 Ph: 517-750-9955
 Fx: 517-750-4922
www.aladdinjackson.com

ALPINE ELECTRIC

Contact: John Findley, Jr.
 1670 Barlow St, PO Box 1065
 Traverse City, MI 49685
 Ph: 231-947-3600
 Fx: 231-947-7132
www.alpineelectric.com

BELASCO ELECTRIC

Contact: John Belasco
 1391 Peck Street
 Muskegon, MI 49442
 Ph: 231-722-3997
 Fx: 231-722-1814
www.belascoelectric.com

BP & R ENGINEERING INC.

Contact: Joseph Maxa
 456 Century Ln
 Holland, MI 49423
 Ph: 616-392-9785
 Fx: 616-392-1791
www.bpreng.com

BRITE ELECTRIC

Contact: Steve Zornig
 PO Box 1190
 Granger, IN 46530
 Ph: 574-272-2615
 Fx: 574-272-2616

BURKHART ADVERTISING

Contact: Jeff Brailer
 1247 Mishawaka Ave, PO Box 536
 South Bend, IN 46624-0536
 Ph: 574-234-4444
 Fx: 574-287-7078
www.burkhartadv.com

CC POWER LLC

Contact: Chris Copeland
 PO Box 2028
 Kalkaska, MI 49646
 Ph: 231-258-5909
 Fx: 231-258-5957
 Cell: 231-590-1738 (Chris)
www.ccpwr.com

CENTENNIAL ELECTRIC

Contact: Troy Strang
 1594 W Bellevue Hwy
 Olivet, MI 49076-9636
 Ph: 517-819-1200

COLIP ELECTRIC

Contact: Denise Bachleda
 714 E LaSalle Ave
 South Bend, IN 46617-2813
 Ph: 574-288-4708
 Fx: 574-288-4709
www.meadwhite.com

COMMUNICATION COMPANY

Contact: Barry Schleiger
 5320 S Main St
 South Bend, IN 46614
 Ph: 574-299-0020
 Fx: 574-291-8577
www.communication-co.com

COMSTOCK ELECTRIC

Contact: Kim Nuyen
 7528 Ravine Rd
 Kalamazoo, MI 49009
 Ph: 269-383-4226
 Fx: 269-383-6286

CONVERGED COMMUNICATION PARTNERS

Contact: Jim Hardy
 54619 Quince Rd
 South Bend, IN 46628
 Ph: 574-904-0319
 Fx: 574-235-1048

CRAIG ELECTRIC INC.

Contact: Craig Goralski
 14231 Day Rd
 Mishawaka, IN 46545
 Ph: 574-255-5435
 Fx: 574-255-5435

CURRENT ELECTRIC OF BATTLE CREEK

Contact: Stanley Schultz
 322 McIntyre Ln
 Battle Creek, MI 49015
 Ph: 269-660-0100
 Fx: 269-660-0102

DL MILLER ELECTRIC

Contact: David Miller
 400 E Hoffman St
 Three Rivers, MI 49093
 Ph: 269-279-9550
 Fx: 269-279-0330

DAY & ZIMMERMAN NPS INC.

1866 Colonial Village Ln Ste 101
 Lancaster, PA 17601
 Ph: 717-481-5600
www.dayzim.com

DIVISION 16

Contact: Fletcher Leet
 6185 W KL Ave
 Kalamazoo, MI 49009
 Ph: 269-372-2035
 Fx: 269-372-9690
www.keiecm.com

ELECTRICAL MAINTENANCE & CONSTRUCTION

Contact: Gary Timm
 4520 Bundy Rd
 Coloma, MI 49038
 Ph: 269-468-4007
 Fx: 269-468-7222
www.emcelectricalllc.com

ELECTRICORPE INC.

Contact: Dominic Corpe
 54257-2 County Road. 7 N
 Elkhart, IN 46514
 Ph: 574-262-0030
 Fx: 574-262-8868

ELITE ELECTRICAL LLC

Contact: Aaron McMann
 50645 Teall Rd
 Bristol, IN 46507
 Ph: 574-848-5645
 Fx: 574-968-1350
www.eliteelectricalllc.com

ENYARTELECTRICMOTOR REPAIR

Contact: Richard Siri
 122 E Sample St
 South Bend, IN 46601
 Ph: 574-288-4731
 Fx: 574-282-4860
www.enyartelectric.com

ESCO COMMUNICATIONS, INC

Contact: Chris Young
 13565 McKinley Hwy Ste 4
 Mishawaka, IN 46545
 Ph: 574-257-8889/Fx: 574-257-8891
www.escocomm.com

EVER CHANGING ADVANCING TECHNOLOGIES

Contact: John Cybulski
 1808 W Clinton St
 Goshen, IN 46526
 Ph: 574-536-8502
www.ecat-its.com

FD HAYES ELECTRIC CO.

Contact: Ken Lutz
 2301 Beal Ave, PO Box 15098
 Lansing, MI 48910
 Ph: 517-482-0608/Fx: 517-482-4110
www.fdhayes.com

FEATHERSTONE ELECTRIC

Contact: Al Thomas
 887 Lynch Dr
 Traverse City, MI 49686
 Ph: 231-947-4553
 Fx: 231-947-2048

H & G SERVICES (ELKHART)

656 Verdant St
Elkhart, IN 46516
Ph: 574-294-5838
Fx: 574-294-5659
www.hgservices.com

H & G SERVICES (SOUTHBEND)

Contact: Brian Coffman or Carl Fitz
225 S LaFayette Blvd
South Bend, IN 46601
Ph: 574-282-2596
Fx: 574-282-2645
www.hgservices.com

HALL ELECTRIC COMPANY

Contact: Rod Dobb
1965 Sanford St
Muskegon, MI 49943
Ph: 231-726-5001
Fx: 231-722-4761
www.halljones.us

HAMILTON ELECTRIC

Contact: Carl Guisinger
6015 Highway Dr Ste A
Ft Wayne, IN 46818-1377
Ph: 260-490-1010
Fx: 260-490-6440

HARDY ELECTRIC, LLC

Contact: Dave Hardy
8600 Dygert Dr SE
Alto, MI 49302
Ph: 616-450-5777

HARTMAN ELECTRIC

Contact: Todd Hartman
61162 County Road 11
Goshen, IN 46526
Ph: 574-875-4397
Fx: 574-875-4398
www.hartmanelectricinc.net

HAVEL BROS INC.

3210 Sugar Maple Ct
South Bend, IN 46628-4372
Ph: 574-232-6908
Fx: 574-232-3560
www.havelbros.com

HEC

Contact: Clay Hooley
17656 14th Rd
Plymouth, IN 46563
Ph: 574-933-2635

HI-TECH ELECTRIC COMPANY

Contact: Chad Hunt
839 Lenox Ave, PO Box 550
Portage, MI 49081
Ph: 269-323-1111
Fx: 269-323-7956
www.techelectric.net

HOMESTEAD ELECTRIC, LLC

Contact: Walt Klotz
326 42nd St
Allegan, MI 49010
Ph: 269-521-6131
www.homesteadelectricmi.com

IBID COUNTY ELECTRIC

Contact: Patrick Iliff
1523 Norton Ave
Benton Harbor, MI 49022
Ph: 269-925-0647
Fx: 269-925-0675
www.ibidcountyelectric.com

ICC ELECTRIC

Contact: Al Woern
3890 East Paris Ave SE
Grand Rapids, MI 49512
Ph: 616-259-9356

INDUSTRIAL INSTALLATIONS

Contact: Dennis L. Bobson
55587 Currant Rd
Mishawaka, IN 46545
Ph: 574-259-8080
Fx: 574-259-9920
www.industrialinstallations.com

JCA ELECTRIC LLC

Contact: Jeremy L Vanthof
5102 N 150 E
LaPorte, IN 46350
Ph: 574-286-9296

J PERKINS ELECTRIC LLC

Contact: John Perkins
13413 V Ave
Vicksburg, MI 49097
Ph: 269-217-0722
www.jperkinselectric.com

J. RANCK ELECTRIC

Contact: Adam Ranck
1933 Gover Pkwy
Mt Pleasant, MI 48858
Ph: 989-775-7393
Fx: 989-775-8830
www.jranck.com

JETTLINE ELECTRIC INC

Contact: Jason Geans
415 E Waterford St
Wakarusa, IN 46573
Ph: 574-862-4529
Fx: 574-862-4770

JKM WIRING

Contact: Michele Merrill
61577 Miami Meadows Ct
South Bend, IN 46614
Ph: 574-299-9658
Fx: 574-299-9658

JMB TECHNOLOGY

Contact: Johnnie Boone
9344 Painter School Road
Berrien Center, MI 49103
Ph: 269-876-7927

**KEI ELETRICAL
MAINTENANCE**

Contact: Fletcher Leet
6185 W KL Ave
Kalamazoo, MI 49009
Ph: 269-372-2035
Fx: 269-372-9690
www.keiecm.com

KOONTZ-WAGNER SERVICES

Contact: Tony Maloney
3801 Voorde Dr
South Bend, IN 46628
Ph: 574-232-2051
Fx: 574-288-8510
www.wagner.com

LAKELAND ELECTRICAL SVCS

Contact: Ryan Schmader
3810 Millcreek Ave NE, PO Box 176
Comstock Park, MI 49321
Ph: 616-784-1212
Fx: 616-784-8983

LINEAR ELECTRIC INC.

Contact: Kevin Stewart
790 Nickerson Ave
Benton Harbor, MI 49022
Ph: 269-927-6160
Fx: 269-927-6170

MARTELL ELECTRIC, LLC

Contact: John Martell
4601 Cleveland Rd
South Bend, IN 46628
Ph: 574-271-5000
Fx: 571-271-4468
www.martellelectric.com

MARYLAND ELECTRIC CO.

Contact: Jerry Dancey
33651 Giftos Dr
Clinton Township, MI 48035
Ph: 586-792-3110
Fx: 586-792-3651
www.electric.com

MCMANN ELECTRIC INC.

Contact: Steve McMann
PO Box 225
Osceola, IN 46561
Ph: 574-674-5748
Fx: 574-674-5739
www.mcmannelectric.com

MEAD & WHITE ELECTRIC CO.

Contact: Robert White or Daryl Pendergrass
9895 Red Arrow Hwy, PO Box 535
Bridgman, MI 49106
Ph: 269-465-6922
Fx: 269-465-5175
www.meadwhite.com

MOORE ELECTRIC

Contact: Kim Nuyen
7528 Ravine Rd
Kalamazoo, MI 49009
Ph: 269-343-0373
Fx: 269-343-3045
www.mooreelectrical.com

**MOTOR SHOP ELECTRICAL
CONSTRUCTION CO, INC.**

Contact: John Banks
40 Bartlett St, PO Box 1080
Battle Creek, MI 49016
Ph: 269-968-2241
Fx: 269-968-6069
www.motorshopelectricalconstruction.com

NEWKIRK ELECTRIC

Contact: Ted Anton
1875 Roberts St
Muskegon, MI 49442
Ph: 231-722-1691
Fx: 231-722-1690
www.newkirk-electric.com

NORTH AMERICAN SIGNS

Contact: John Yarger
3601 Lathrop St
South Bend, IN 46628
Ph: 574-234-5252
Fx: 574-289-8118
www.northamericansigns.com

PEMBERTON-DAVIS ELECTRIC INC

Contact: Bill Pemberton or
Len Jablonski
916 E. McKinley Ave
Mishawaka, IN 46544
Ph: 74-277-7001 / Fx: 574-272-5754
www.pembertondavis.com

R & D ELECTRIC

Contact: Nick Hedstrom
1162 Empire
Benton Harbor, MI 49022
Ph: 269-925-7172
Fx: 269-925-7340

RENSHAW ELECTRIC

Contact: Dave Renshaw
1223 Hoch Rd
Traverse City, MI 49686
Ph: 231-922-8107
Fx: 231-941-2364

REX OPERATIONS

Contact: Doug Rexroat or Sue Swift
2767 Lakes North Dr
Interlochen, MI 49643
Ph: 231-929-4900
Fx: 231-929-4269

RIVERBEND ELECTRIC

Contact: Vic Pellico
59311 Myrtle Rd
South Bend, IN 46614
Ph: 574-288-7271
Fx: 574-288-1337

SCHENK LIGHTNING ROD

Contact: Derrick Czarnecki
53140 Poppy Rd
South Bend, IN 46628
Ph: 574-287-2276
Fx: 574-287-6465

**SCHMIDT ELECTRICAL
SERVICES LLC**

Contact: Chris Schmidt
11146 Anderson Rd
Granger, IN 46530
Ph: 574-309-0033

SCHWARTZ ELECTRIC INC.

Contact: Troy Schwartz
313 E Waterford St
Wakarusa, IN 46573
Ph: 574-862-4221 / Fx: 574-862-3915
www.schwartzelect.com



&

The Kalamazoo Promise 

Together...

Building Communities One Apprentice at a Time

AN ALTERNATIVE POST SECONDARY EDUCATION

- A **5 year** on-the-job program
- The Kalamazoo Promise **pays** your tuition (about \$5,000)
- Your "**college**" in on-the-job!
- You start getting paid immediately – with guaranteed **pay increases** each year
- You have **health insurance**
- You have a trade — a **career path**
- Your earning **potential is great**



Kalamazoo JATC:

Morris Applebey, Training Director
Nicole Wolf, Administrator
3641 East Cork Street
Kalamazoo, MI 49001
Phone: (269) 388-4434
www.kalamazoojatc.com
Email: admin@kalamazoojatc.com

The Kalamazoo Promise:

125 West Exchange Place
Kalamazoo, MI 49007
Phone: (269) 337-0037
Email: bjorth@kalamazoopromise.com

SERVICE ONE INDUSTRIAL

Contact: Julie Ivers
28128 Clay St
Elkhart, IN 4651
Ph: 574-327-3470

SHAMBAUGH & SON, LP

Contact: Keith Bungard
PO Box 1287
Fort Wayne, IN 46801
Ph: 260-487-7777
Fx: 260-487-7986
www.shambaugh.com

SHAUM ELECTRIC INC.

Contact: Derrick Amberg
1125 N Nappanee St
Elkhart, IN 46514
Ph: 574-264-4189
Fx: 574-262-9185
www.shaumelectric.com

SHAW STONE & WEBSTER

Contact: Ray Scott
4171 Essen Ln
Baton Rouge, LA 70809
Ph: 269-764-2801
www.nukework.com

**SHOULDICE BROTHERS
ELECTRICAL DIVISION**

Contact: John Reed
182 Elm St
Battle Creek MI 49015
Ph: 269-962-5579
Fx: 269-962-8114
www.shouldicebrothers.com

**SPENCER/REDNER
ELECTRIC INC**

Contact: Bruce Spencer
527 Lamoreaux Dr NW
Comstock Park, MI 49321
Ph: 616-784-9361
Fx: 616-784-7470
www.rednerelectric.com

**SUPERIOR ELECTRIC OF
LANSING**

Contact: Mike Hull
212 W Sheridan Rd
Lansing, MI 48906
Ph: 517-485-7125
Fx: 517-485-1507
www.superiorelectricinc.com

SWAN ELECTRIC CO.

Contact: John Symons or Bill Mcasey
101 McVannel Dr, PO Box 1080
Gaylord, MI 49735
Ph: 989-732-1722
989-614-1100 (Bill)
Fx: 989-732-7604
231-258-3521 (Gas plant)
517-882-3678 (Lansing)
www.swanelectric.com

SWAN ELECTRIC CO.

Contact: Gil Mervis or Jim Baker
613 Aurelius Rd
Lansing, MI 48911
Ph: 517-882-3904
Fx: 517-882-3678
www.swanelectric.com

TEMPERATURE CONTROL

Contact: Daniel Law
1623 Northern Star Dr
Traverse City, MI 49686
Ph: 231-922-1862
Fx: 231-922-1892
www.tcius.net

TISHHOUSE ELECTRIC

Contact: Steve Tishhouse
8849 W C Ave
Kalamazoo, MI 49009
Ph: 269-226-9110
Fx: 269-226-0232
www.tishhouse.com

TOP LINE ELECTRIC

Contact: Paul Digiacomio
21326 Teton Ct
Mishawaka, IN 46628
Ph: 574-276-2637

TRI-CITY DATA & ELECTRONICS

Contact: Dee Frye
1540 E 12th St
Mishawaka, IN 46544
Ph: 888-529-8516
Fx: 574-968-3810
www.tricitydata-electric.com

UNION ELECTRIC, INC.

Contact: Jim Lawrence,
Ken Feller or Tim Klacking
109 Elm St
Battle Creek, MI 49016
Ph: 269-962-7538
269-372-2035
Fx: 269-962-5520

VOLTAGE ELECTRIC

Contact: Matt Vajda
3283 Wemple Rd
Traverse City, MI 49686
Ph: 231-946-3678
231-649-3087 (Matt)
Fx: 231-946-3687
www.voltageelectric.net

WADDELL ELECTRIC CO.

4279 3 Mile Rd
Grand Rapids, MI 49504
Ph: 616-791-4860

WAGGENER ELECTRIC

Contact: Bill Waggener
776 Blue Star Dr
Traverse City, MI 49684
Ph: 231-929-9330
231-218-9321 (Bill)
Fx: 231-929-9305
www.waggenerelectric.com

WELLS ELECTRIC

Contact: Chad Wells
425 W Ferry St
Berrien Springs, MI 49103
Ph: 269-325-4285

**WIRTZ ELECTRIC &
COMMUNICATIONS**

Contact: Ed Shields
1675 Sheridan Dr
Muskegon, MI 49442
Ph: 231-773-3339
Fx: 231-773-1897

ZWART ELECTRIC

Contact: Chad Hunt
839 Lenox Ave
Portage, MI 49081
Ph: 269-323-1111
Fx: 269-323-7956

CONTRACTOR ASSOCIATIONS**NATIONAL ELECTRICAL
CONTRACTORS ASSOCIATION
(NECA)**

Michigan Chapter
Contact: Mike Crawford
1026 N Washington Ave
Lansing, MI 48906
Ph: 517-372-3080
Fx: 517-372-4313
www.mineca.org

**NATIONAL ELECTRICAL
CONTRACTORS ASSOCIATION
(NECA)**

Northern Indiana Chapter
Contact: Matt Lefree
105 Woodland Ct PO Box 2006
Michigan City, IN 46361-8006
Ph: 219-872-3151
Ph: 800-642-9334 (toll free)
Fx: 219-872-3916
www.necani.org

Request a Contractor Directory

To receive a printed copy of the WMCA Contractor Directory, visit our website

www.wmconstructionalliance.org

Click on "If You Would Like a Printed Contractor Directory, Click Here." Then complete the Contractor Directory Request Form and a copy will be mailed.

HIRE HIGHER STANDARDS

**For A Contractor Referral Call
800.986.1054**

Every craftworker represented by the West Michigan Construction Alliance is a highly skilled craftsman who's had state-of-the-art training. Training and experience mean a safer work site - and that means lower costs, too.



INTERNATIONAL UNION OF ELEVATOR CONSTRUCTORS

Elevator Constructors Local Union 85

Web: www.iuec85.org/

William J. Kogelschatz, Business Agent

15694 S US 27, Lansing, MI 48906 • Phone: (517) 882-0100 Fax: (517) 882-1970



CONTRACTORS

ADVANCED ELEVATOR COMPANY

602 W Main St
Owosso, MI 48867
Ph: 810-230-3857

B&D ELEVATOR SERVICES INC

Contact: Paul VanFleteren
1820 N Hickory Rd
Owosso, MI 48867
Ph: 989-723-3904
Fx: 989-723-4395
www.bdelevator.com

CENTRAL ELEVATOR

Contact: Sue Schultz
1824 Vanderbilt Ave
Portage, MI 49002
Ph: 800-259-3930
269-329-0705
Fx: 269-329-0335

DETROIT ELEVATOR CO.

Contact: Don Purdie, Jr.
2121 Burdette St
Ferndale, MI 48220
Ph: 248-591-7484
Fx: 248-591-7491
www.detroitellevator.com

ELEVATOR SERVICE INC.

Contact: Jeffrey DeVries
817 Ottawa Ave NW
Grand Rapids, MI 49503
Ph: 616-235-4332
Fx: 616-235-2410
www.esigr.com

KONE ELEVATOR COMPANY

Contact: JJ Lowe
5300 Clay Ave SW
Grand Rapids, MI 49548
Ph: 800-889-7972
Ph: 616-534-3300
Fx: 616-534-1181
www.kone.us

OTIS ELEVATOR CO.

Contact: Doug Datema
3765 Broadmoor Ave SE Ste J
Grand Rapids, MI 49512
Ph: 800-891-6847
Ph: 616-975-3022
Fx: 616-975-1982
www.otisworldwide.com

OTIS ELEVATOR CO.

1300 S 8th St Ste A
Kalamazoo, MI 49009
Ph: 800-529-6847
Ph: 269-353-6480
Fx: 269-353-6486
www.otisworldwide.com

OTIS ELEVATOR CO.

4500 Empire Way Ste 3
Lansing, MI 48917
Ph: 517-322-0100
Fx: 517-322-9431
www.otisworldwide.com

OTIS ELEVATOR CO.

1777 C S Garfield Ave
Traverse City, MI 49686
Ph: 231-946-7010
Fx: 231-946-7125
www.otisworldwide.com

SCHINDLER ELEVATOR CORP.

Contact: Brian Schmidt
4740 Talon Ct SE Ste 1
Grand Rapids, MI 49512
Ph: 800-535-1886
Ph: 616-656-1450
Fx: 616-656-1454
www.schindler.com

SCHINDLER ELEVATOR CORP.

Contact: Pete Long
3135 Pine Tree Rd Ste B
Lansing, MI 48911
Ph: 800-523-7019
Ph: 517-272-1234
Fx: 517-272-1240
www.schindler.com

THYSSEN KRUPP ELEVATOR CO.

Contact: Brett Hoogewind
1940 Turner Ave NW
Grand Rapids, MI 49504
Ph: 800-336-9180
Ph: 616-942-4710
Fx: 866-564-3261
www.thyssenkruppelevator.com

THYSSEN KRUPP ELEVATOR CO.

Contact: Cornell Myers
35432 Industrial Dr
Livonia, MI 48150
Ph: 800-525-8764
Ph: 734-953-3734
Fx: 866-223-2293
www.thyssenkruppelevator.com

We Built That.

Kalamazoo Community Foundation
Office Renovation '14

Western Michigan University
Western Heights '15

Stryker Instruments
Testing Lab Renovation '14

AND THAT

Visit our website at
www.wmca.info
to order your free Contractor Directory

WMCA Contractors
On-Time & On-Budget

miller davis
EXPERIENCE MATTERS

General Contractors | Construction Managers

www.miller-davis.com

INTERNATIONAL ASSOCIATION OF HEAT AND FROST INSULATORS AND ALLIED WORKERS

Asbestos Workers Local Union 47

Howard Clark, President
 Patrick Welch, Business Manager
 Joshual Kroell, Organizer
 419 S Washington Sq, Ste 301, Lansing, MI 48933
 Phone: (517) 708-0665



Asbestos Workers Local Union 75

Andy Miller, Business Manager
 1345 Northside Blvd., South Bend, IN 46615
 Phone: (574) 282-1650
 Fax: (574) 282-8032

CONTRACTORS

MICHIGAN (LOCAL 47)

ACTION INSULATING SERVICES, INC.

Contact: Edith Lane
 9593 Candytuft Ln
 Galesburg, MI 49053
 Ph: 269-665-9560
 Fx: 269-665-9561

ECO MECHANICAL INSULATION

Contact: Michelle Anguiano
 15245 161st Ave
 Grand Haven, MI 49417
 Ph: 616-446-5231
 Fx: 616-850-0379

HICKMAN INDUSTRIAL INC.

Contact: Scott Hickman
 54 Avenue C
 Springfield, MI 49037
 Ph: 269-963-6940
 Fx: 269-964-5074

LAKE STATE INSULATION

Contact: Bill Drummond
 7832 Rickle St
 Lansing, MI 48917
 Ph: 231-638-2375
 Fx: 248-478-6195
 www.smartenergyinsulation.com

LANSING MECH. INSULATION

Contact: Kristine Bronkema
 3315 Parmenter Rd
 Durand, MI 48429
 Ph: 989-743-6408
 Fx: 989-743-5099

MECHANICAL & INDUSTRIAL INSULATION

Contact: Joel Christensen
 3001 N Martin Luther King Jr Blvd
 Lansing, MI 48906
 Ph: 517-323-4544
 Fx: 517-323-7771

MID-MICHIGAN MECHANICAL INSULATION, INC.

Contact: Suzy Hiller
 4100 Hunsaker St Ste B
 East Lansing, MI 48823
 Ph: 517-908-0200
 Fx: 517-908-0201

NORTHERN BOILER

Contact: James Federighe
 2025 Latimer Dr
 Muskegon, MI 49442
 Ph: 231-777-2525
 Fx: 231-777-2853

PHOENIX REFRIGERATION

Contact: Robert Mickles
 29333 Lorie Ln
 Madison Heights, MI 48071
 Ph: 248-344-2980
 Fx: 248-547-9010

RL BONDY

Contact: Chris Welch
 3940 Clay Ave SW
 Wyoming MI 49548
 Ph: 616-298-5252
 www.rlbinsulation.com

T & C INSULATION

Contact: John Revard
 PO Box 6860
 Saginaw, MI 48608
 Ph: 989-754-5059
 Fx: 989-573-8187

TICON, INC.

Contact: Robert A. Williams
 PO Box 2144
 Midland, MI 48641
 Ph: 989-631-6140
 Fx: 989-631-8560

TIM KATZ PLUMBING & HTG

Contact: Tim Katz
 10835 Geddes Rd
 Freeland, MI 48623
 Ph: 989-781-0018
 Fx: 989-781-0075

INDIANA (LOCAL 75)

ADVANCED INDUSTRIAL SERVICES

Contact: Troy Rodimel
 320 Commerce Pkwy West Dr
 Greenwood, IN 46143
 Ph: 317-889-1771
 Fx: 317-889-1701

CAVINDER INSULATION

Contact: Rick Cavinder
 PO Box 314
 North Liberty, IN 46554
 Ph: 574-232-6607
 Fx: 866-795-5377

ENVY INSULATION

105 Lake St
 Buchanan, MI 49107
 Ph: 269-240-0206
 www.envyinsulation.com

M & O INSULATION CO.

Contact: Kevin Doherty
 PO Box 759
 Homewood, IL 60430
 Ph: 708-799-3850
 Fx: 708-799-8508
 www.mocompany.com

PCI

9810 Mayflower Pakr Dr Ste 300
 Carmel, IN 46032
 Ph: 317-334-5867
 www.pcg.com

SPECIALTY SYSTEMS OF SOUTH BEND INC.

Contact: Joe Taylor
 55215 Mayflower Rd
 South Bend, IN 46628
 Ph: 574-233-3993
 Fx: 574-233-2617
 www.ss-sb.com

RL BONDY

2501 Central Point Pkwy
 Lima, OH 45804
 Ph: 419-224-1731
 www.rlbinsulation.com

VALLEY INSULATING CO., INC.

Contact: Ken Gradeless
 2104 N Lynn St, PO Box 414
 Mishawaka, IN 46546-0414
 Ph: 574-259-5627
 Fx: 574-259-5410
 www.valleyinsulation.com

CONTRACTOR ASSOCIATIONS

MASTER INSULATORS ASSOCIATION

Contact: Bob Williams
 PO Box 2144
 Midland, MI 48641
 Ph: 989-631-6140
 Fx: 989-631-8560

Michigan State AFL-CIO
 Human Resources Development, Inc.

Building Michigan's workforce
 through publicly funded
 employment and training
 projects for

**OVER
 30
 YEARS**

HRDI Training Division

Improving Business through Education and Training

HRDI excels at delivering high-quality professional education & training courses that benefit today's workforces and the businesses and industries they serve.

Our courses are highly effective for adult learners and can be customized to meet the needs of your organization.

E-mail: training@mhrdi.org



**INTERNATIONAL ASSOCIATION OF BRIDGE, STRUCTURAL,
ORNAMENTAL & REINFORCING IRON WORKERS**



Ironworkers Local Union 25
PO Box 965, 25150 Trans X Rd, Novi, MI 48375
Phone: (248) 344-9494 Fax: (248) 344-4851

Ironworkers Local Union 292
3515 Boland Drive, South Bend, Indiana 46628
Phone: (574) 288-9033 Fax: (574) 288-4412

CONTRACTORS

MICHIGAN (LOCAL 25)

AAC-MICHIGAN, INC.
Contact: Steve VanWormer
8135 Cox's Dr, Ste 213
Portage, MI 49002
Ph: 269-329-1307
Fx: 269-329-1417
S, R, MM, WF, FE, O, P

ACE STEEL ERECTION INC.
Contact: Rudy Pou
2775 8th St.
Shelbyville, MI 49344
Ph: 269-792-0311
Fx: 269-792-0372
S, R, WF, FE

ALBERICI CONSTRUCTORS, INC.
Contact: Mark Okroy
26711 Northwestern Hwy
Livonia MI 48150
Ph: 734-367-2559
Fx: 734-367-2501
www.alberici.com
S

AMERICAN ERECTORS INC.
Contact: Bill Graham
5383 Perry Dr
Waterford, MI 48329
Ph: 248-674-0060
Fx: 248-674-0136
www.architecturalerectors.net
S, P

ARISTEO CONSTRUCTION
Contact: Jim Like
12811 Farmington Rd
Livonia, MI 48150
Ph: 734-427-9111
Px: 734-367-1548
www.aristeo.com
MM

ASSEMBLERS, INC.
Contact: Frank Sample
1508 Swarthout
Pinckney, MI 48169
Ph: 734-878-5380
Fx: 734-878-0443
S, P

BARTON-MALOW RIGGING
Contact: Jim Kurmas
21090 Fern
Oak Park, MI 48237
Ph: 248-548-5000
Fx: 248-548-5050
www.bartonmalow.com
MM

**BARTON-MALOW
RESTEEL DIVISION**
Contact: Jeff Bradley
26500 American Dr
Southfield, MI 48034
Ph: 248-721-1530
Fx: 248-436-1704
www.bartonmalow.com

**BATTLE CREEK
GLASS WORKS, INC.**
Contact: Phil Voelker
21472 M-37
Battle Creek, MI 49017
Ph: 269-968-2791
Fx: 269-968-4458
www.battlecreekglass.com
O

BEE STEEL, INC.
Contact: Brigid Kloostra
PO Box 3311
Grand Rapids, MI 49501
Ph: 616-363-6694
Fx: 616-363-6697
www.beesteelinc.com
R

BRISTOL ERECTORS, INC.
Contact: Ray Oliver
4416 N State
Davison, MI 48423
Ph: 810-658-9510
Fx: 810-653-5749
www.bristolsteel.com
S, MM, WF

C & A RE-STEEL SERVICES INC
Contact: Curt Allain
290 Highland Dr
Jackson, MI 49201
Ph: 517-812-3358
Fx: 517-522-4664
R

CAPITAL CITY GROUP
Contact: Shane Melton
2299 Performance Way
Columbus, OH 43207
Ph: 614-278-2120
Fx: 614-278-2184
www.ccgroup-inc.com
S, P

CENTRAL CONVEYOR
Contact: Shawn Peralta
52800 Pontiac Trl
Wixom, MI 48393
Ph: 248-446-0118
Fx: 248-446-1550
www.centralconveyor.com

LEGEND:	S – Structural	WF – Welder / Fabricator	SI – Siding
	R – Reinforcing	FE – Fence Erector	PE – Pre-Engineered
	MM – Machinery Moving	O – Ornamental	Contractors
	MB – Metal Buildings	P – Pre-Cast Erection	SP – Specialty

**CHRISTMAN
CONSTRUCTORS, INC.**
Contact: Lawrence V. Walraven, Jr.
9135 General Ct, Ste C
Plymouth, MI 48170
Ph: 734-327-5999
Fx: 734-332-3381
www.christmanconstructors.com

CITY RE-STEEL, INC.
Contact: Rick Dew
PO Box 994
Wayne, MI 48184
Ph: 734-728-7200
Fx: 734-728-1739

C L REICKHOFF
Contact: Tom Bzura
26265 Northline
Taylor MI 48180
Ph: 734-946-8220
Fx: 734-946-1009
www.riekhoff.com
SI

COUURIER IRON CRAFT, INC
Contact: Tim Couturier
5050 W. River Rd
Comstock Park, MI 49321
Ph: 616-784-6780
Fx: 616-784-5077
www.couturierironcraft.com
O, WF

C R MEYER
Contact: Glen Johnson
2516 Glade St
Muskegon, MI 49444
Ph: 231-739-9232
Fx: 231-739-9328
Cell: 231-690-1396
www.crmeyer.com
S, R, MM, WF

D & K STEEL INC.
Contact: Don Kirkpatrick
4010 Wolf Lake Rd
Grass Lake, MI 49240
Ph: 313-363-3775
Fx: 517-522-3786
MB, PE, S, SI

DOUGLAS STEEL
Contact: Dave Hannah
1312 S Waverly Rd, PO Box 27277
Lansing, MI 48909-7277
Ph: 517-322-2050
Fx: 517-322-0050
www.douglassteel.com
S, WF

ERICKSON TRUCKING SERV.
Contact: Steve Erickson
2217 Lake Ave
North Muskegon, MI 49445
Ph: 231-744-1686
Fx: 231-744-8996
www.ericksonsg.com
MM, SP, WF

FUTURE FENCE COMPANY
Contact: Ken Hollowell
234 Regency Park Dr
Warren, MI 48051
Ph: 586-755-0900
Fx: 586-755-7456
www.futurefencecompany.com
FE

GENERAL STEEL
Contact: Ron Parak
37945 Commerce
Sterling Heights, MI 48312
Ph: 810-264-6102
Fx: 810-264-3416
www.gensteel.com

**GERACE CONSTRUCTION
COMPANY INC.**
Contact: Tom Valent
4055 S. Saginaw Rd
Midland, MI 48640
Ph: 989-496-2440
Fx: 989-496-2465
www.geraceconstruction.com
PE

**GREAT LAKES METAL
PANEL SYSTEMS**
Contact: Tom Stephens
13640 W State Rd
Grand Ledge, MI 48837
Ph: 517-622-2925
Fx: 517-622-2940
SI

HACKETT CONSTRUCTION
Contact: Jerry Thenen
256 N 28th St, PO Box 22
Battle Creek, MI 49015
Ph: 269-964-7196
Fx: 269-964-4481
www.hackettmi.com
S, R, MM, WF, O, P

HENKELS & MCCOY
Contact: John Gray
1106 O'Rourke Blvd
Gaylord, MI 49735
Ph: 989-732-9751
Fx: 989-732-5549
www.henkels.com
PE

IDEAL CONTRACTING

Contact: Greg Sorrentino
2525 Clark St
Detroit, MI 48209
Ph: 313-843-8000
Fx: 313-843-2532
S

INDUSTRIAL FENCE & LANDSCAPING, INC.

Contact: George Fulmer
12030 Pleasant
Detroit, MI 48217
Ph: 313-297-2997
Fx: 313-297-7233
www.industrialfenceco.com
FE

IJ & B STEEL ERECTORS INC.

Contact: Terry Estes
9430 Sutton Pl
Hamilton, OH 45011
Ph: 513-874-1722
Fx: 513-874-6302
www.jbsteel.com

JERICO CONSTRUCTION

Contact: Kim Stewart
818 Kim Dr, PO Box 320
Mason, MI 48854-0320
Ph: 517-676-2409
Fx: 517-676-0584
www.jericoconstruction.com
MB, PE

J & J INDUSTRIAL MAINTENANCE

Contact: Joe Fox
223 S Catalpa Ave
White Cloud, MI 49349
Ph: 231-689-6512

JUDD INDUSTRIAL CONTRACTING, INC.

Contact: Bob Ameal
17900 Ryan Rd
Detroit, MI 48212
Ph: 313-892-6300
Fx: 313-892-2333
www.juddindustrial.com

JUSTICE FENCE

Contact: Kelly Romrey
1276 E. Columbia Ave.
Battle Creek, MI 49014
Ph: 269-924-1596
Fx: 269-964-0425
www.justicefence.com

KING ERECTORS

Contact: John
PO Box 477
Tawas City, MI 48763
Ph: 989-362-9650
Fx: 989-362-9651
PE

KIRBY STEEL

Contact: Sean Sage
4072 Flint Asphalt Dr
Burton, MI 48529
Ph: 810-743-3360
Fx: 810-743-8058
S, WF

KVM DOOR SYSTEMS INC.

Contact: Ken Valice
24387 Sorrentino Ct
Clinton Township MI 48035
Ph: 586-790-4540
www.kvmdoor.com
S, WF, O, P

MANISTEE WELDING

Contact: Roy Edmonson
321 Parkdale
Manistee, MI 49660
Ph: 231-723-2551
Fx: 231-723-8850
www.manistee welding piping.com
S, WF

MBM FABRICATORS

Contact: Don Makins
36333 Northline Rd
Romulus, MI 48174
Ph: 734-941-0100
Fx: 734-941-6150
www.mbm fabricators.com
S, WF

MILLER-DAVIS

Contact: Rex Bell
1029 Portage St
Kalamazoo, MI 49003
Ph: 269-345-3561
Fx: 269-345-1372
www.miller-davis.com
S, R, MM, WF, O, P

MONARCH WELDING

Contact: Bill Walker
519 W. Hackley Av
Muskegon, MI 49444
Ph: 231-733-7222
Fx: 231-737-2111
www.monarchwelding.com
S, WF, O, P

MOUND STEEL & SUPPLY, INC.

Contact: Susan Giroux
3507 Auburn Rd
Auburn Hills, MI 48326
Ph: 248-852-6630 / Fx: 248-852-9210
www.moundsteel.com
S, WF

NOBLE FENCE

Contact: Steve Parmiteer or
Dwyane Noble
77301 Coon Creek
Armada, MI 48003
Ph: 586-630-8248 / Fx: 586-716-1469
FE

NORTHERN BOILER

Contact: Jim Wheeler
2025 Latimer Dr
Muskegon, MI 48442
Ph: 231-777-2525
Fx: 231-777-2853
S, WF, O, P, MB

NORTHSHORE CONSTRUCTION

Contact: Craig Smith
1700 Lakeshore Dr
Muskegon, MI 49441
Ph: 231-755-6022
Fx: 231-755-6526
S, R, MM, WF, O, P

PEARSON CONSTRUCTION

Contact: Burt Pearson
240 W Britain
Benton Harbor, MI 49022
Ph: 269-926-7281
Fx: 269-926-2657
www.pearsonconst.com
S, R, MM, MB, WF, O, P, SI, PE

PHOENIX ERECTORS

Contact: Bryan Spooner
9118 N Dort Hwy
Mount Morris, MI 48458
Ph: 810-732-8900
Fx: 810-686-8949
PE

PRO SERVICES

Contact: Tim Ferris
8132 Merchant Pl
Portage, MI 49002
Ph: 269-327-2322
Fx: 269-327-3342
www.prosatwork.com
S, MM, WF, O, P

QUALITY RE-STEEL INC.

Contact Kevin or Bill Livingston
12121 Hyne Rd
Brighton, MI 48116
Ph: 810-227-1150
Fx: 810-227-8121
www.qualityre-steel.com
R

REDINGER STEEL ERECTORS

Contact: Butch Redinger
PO Box 1040
Fowlerville, MI 48836
Ph: 517-223-0023
Fx: 517-223-8334
www.redingersteel.com
S, WF

RITeway FENCE, INC.

Contact: Mark Grzanka
6539 Burroughs Ave
Sterling Hts., MI 48314
Ph: 586-262-3730
Fx: 586-262-3731
www.ritewayfence.com
FE

ROBERTS STEEL

Contact: Dennis Roberts
5136 Colony Woods Dr
Kalamazoo, MI 49009
Ph: 269-649-9575
Fx: 269-649-9579
S, R, WF, O

RITeway FENCE, INC.

Contact: Mark Grzanka
6539 Burroughs Ave
Sterling Hts., MI 48314
Ph: 586-262-3730
Fx: 586-262-3731
www.ritewayfence.com
FE

ROBERTS STEEL

Contact: Dennis Roberts
5136 Colony Woods Dr
Kalamazoo, MI 49009
Ph: 269-649-9575
Fx: 269-649-9579
S, R, WF, O

SCHWEITZER CONSTRUCTION CO., INC.

Contact: Gary Linsley
PO Box 1340
Battle Creek, MI 49016
Ph: 269-963-1579
Fx: 269-963-3513
www.schweitzerinc.com
S, WF, O, MB, MM

SHOULDICE BROTHERS

Contact: Dave VanMiddlesworth
400 W Dickman Rd
Battle Creek, MI 49037
Ph: 269-962-5579
Fx: 269-962-8114
www.shouldicebrothers.com

STEELCON/SCI, INC.

Contact: Tim Russell
5071 E Kilgore, PO Box 3127
Kalamazoo, MI 49003-3127
Ph: 800-388-2975
Fx: 269-381-2658
www.scisteelcon.com
S, MM, WF, O, P

STERLING ERECTORS

Contact: Brian Artiss
40675 Mound Rd
Sterling Heights, MI 48310
Ph: 586-698-2898
Fx: 586-698-2872
O, P, S, WF

STRAND CONSTRUCTORS INC.

Contact: Len Strand
4377 Stover Rd
Bellaire, MI 49615
Ph: 231-533-5800
Fx: 231-533-5802
Cell: 231-590-2531
S, MM, MB, WF, O, P

Request a Contractor Directory

To receive a printed copy of the WMCA Contractor Directory, visit our website

www.wmca.info

Click on "Request Information or Printed Member Directory" Complete the Contact Us Request Form or Download a pdf copy of directory.

**TEACHOUT INDUSTRIAL
WALKER STEEL**

Contact: Lance Walker
1397 Burnside Rd
North Branch, MI 48461
Ph: 810-441-0746
Fx: 810-688-2873
S

THE ROSS GROUP

Contact: Ross Pangere
5901 Carlson Ave
Portage, IN 46368
Ph: 219-764-9932
Fx: 219-764-9952
www.rossengr.com
S, R, MM, MB, WF, O, P, SI, PE

TITUS WELDING COMPANY

Contact: J. F. Cavanaugh
20750 Sunnydale Ave
Farmington Hills, MI 48336
Ph: 248-476-9366
Fx: 248-471-7897
www.tituswelding.com
S, MM, WF

TRI-STEEL, INC.

Contact: Mark Maczik
1410 Webber St
Saginaw, MI 48601-3438
Ph: 989-752-5129
Fx: 989-752-7195
PE

UNISTRUT DETROIT SERVICE

Contact: Matt Myers
4045 Second St
Wayne, MI 48184
Ph: 734-722-1400
Fx: 374-722-6843
www.unistrut.us
O, SP

VERTEX STEEL, INC.

Contact: Mike Dimet
2175 Fyke Rd
Milford, MI 48381
Ph: 248-684-4177
Fx: 248-684-9327
www.vertexsteel.com
S, SP

WALBRIDGE

Contact: Michael R. Haller
777 Woodward Ave, Ste 300
Detroit, MI 48226-3529
Ph: 313-442-1260
Fx: 313-234-0460
www.walbridge.com

WASHAW CONSTRUCTION

Contact: Brent McArthur
101 S James St, Ste 301
Ludington, MI 49431
Ph: 231-843-9000
Fx: 231-843-8388
www.washawconstruction.com
S, R, WF, O, P

WHALEY STEEL CORP.

Contact: Linda Whaley
114 S Morenci St, PO Box 755
Mio, MI 48647
Ph: 989-826-6541
Fx: 989-826-5074
www.whaleysteel.com
R

WINDSOR STEEL COMPANY

Contact: Lisa Bartlett
4780 N Royston Rd
Pottersville, MI 48876-9705
Ph: 517-645-4308, ext. 5
Fx: 517-645-4312
S, WF

**WOLVERINE STEEL
ERECTOR, INC.**

Contact: Jeff Huffman
2355 Bishop Circle W
Dexter, MI 48130
Ph: 734-424-0568 / Fx: 734-424-0672
www.wse1.com
S, MB, PE

**WOODRUFF
CONTRACTING, INC.**

Contact: Gary Walton
5770 Sheridan
Saginaw, MI 48601
Ph: 989-777-4279 / Fx: 989-777-8108
www.woodruffcontracting.com
PE

INDIANA (LOCAL 292)**AIM CONSTRUCTION**

Contact: Arron Fogus
2775 N 150 E
La Porte, IN 46350
Ph: 219-362-8729
Fx: 219-362-8727
www.aimfabrication.com
S, R

**ARCHITECTURAL
ERECTOR, INC.**

Contact: David M. Pittman
PO Box 39082
Indianapolis, IN 46239
Ph: 317-862-2100
Fx: 317-862-3100
www.architecturalerectors.net
S, WF

**CRANE INDUSTRIAL SERVICES
CO., INC.**

Contact: Terry Minix
11035 Anderson Rd
Granger, IN 46530
Ph: 574-272-5388
Fax: 574-272-5363
www.ciscocrane.com
S, R, MM, MB, WF, O, P, SI, PE

DAYS CORPORATION

Contact: Steve Crump
PO Box 668
Elkhart, IN 46515
Ph: 574-264-4121
Fx: 574-264-2276
www.dayscorp.com
MM

**DEARBORN CRANE &
ENGINEERING**

Contact: Steve Hershberger
1131 E 5th St
Mishawaka, IN 46544
Ph: 574-259-2443
Fx: 574-256-6612
www.dearborncrane.com
S, WF

DON FRUCHEY INC.

Contact: Robert Fruchey
5608 Old Maumee Rd
Fort Wayne, IN 46803
Ph: 260-749-8502
Fx: 260-749-6337
www.donfruchey.com
S, R, MM, WF

FLATROCK ERECTION

Contact: Todd Anson
PO Box 172
Union Mills, IN 46380
Ph: 219-767-2855
Fx: 219-767-2829
S

FT. WAYNE REINFORCING

Contact: Kevin Harrold
4482 County Road. 19
Auburn, IN 46706
Ph: 260-925-0609
Fx: 260-925-2650
www.fortwaynereinforcing.com
R

G & L CORPORATION

Contact: Bob Schneider
3002 Brooklyn Ave
Fort Wayne, IN 46809
Ph: 260-747-0541
Fx: 260-747-4550
www.g-lcorp.com
MM

HOOSIER CRANE

Contact: Tom Schmidt
58144 Charlotte Ave
Elkhart, IN 46517
Ph: 574-523-2945
Fax: 574-523-2916
www.hoosiercrane.com
S, WF, MM

**INDUSTRIAL DOOR
OF N. INDIANA**

Contact: Rick Hunter
3834 S Main St
South Bend, IN 46614
Ph: 574-289-4562
Fx: 574-289-4587
www.industrialdoorni.com
S, WF

**INDUSTRIAL INSTALLATIONS
INC.**

Contact: Dennis Bobson
55587 Currant Rd
Mishawaka, IN 46545
Ph: 574-259-8080
Fx: 574-259-9920
www.industrialinstallations.com
O, WF, S

PAULY JAIL BUILDING CO., INC.

Contact: Robert J. Pohrer
17515 Bataan Ct
Noblesville, IN 46062
Ph: 317-580-0833
Fx: 317-580-0857
www.paulyjail.com
SP

STEVE'S DOOR SERVICE

Contact: Steve Elliot
915 N 100 W
Chesterton, IN 46304
Ph: 219-406-5663
Fx: 210-921-1339

STEVENS PAINTON CORP.

Contact: Bob Goodpaster
5997 Carlson Ave
Portage, IN 46368
Ph: 219-762-8505
Fx: 219-764-4363
S, R, MM, WF, O, P

STRESCORE

Contact: John Reihl
24445 State Road 23
South Bend, IN 46614
Ph: 574-233-1117
Fx: 574-288-0050
www.strescore.com
P

T & A RIGGING INC.

Contact: Travis Horrath
PO Box 6486
South Bend, IN 46660
Ph: 574-233-3074
Fx: 574-232-2285
www.tarigging.com
MM

**ZIOLKOWSKI
CONSTRUCTION**

Contact: Jim Boyle
4050 Ralph Jones Dr
South Bend, IN 46628
Ph: 574-287-1811 / Fx: 574-234-0151
www.zbuild.com
S, WF, R, MB, P, O, SI, PE

LABORER'S INTERNATIONAL UNION OF NORTH AMERICA



Laborers Local Union 355

Web: www.local355.org
 1500 E. Columbia, Battle Creek, MI 49014-5157
 Arlandar Washington, Business Manager
 Scott Brown, Sec-Treasurer Business Agent
 Dylan Burnette, President/Business Agent
 Jessie Duveray, Business Agent
 Jeremy Roomsburg, Business Agent
 Phone (269) 962-8010 Fax (269) 962-1431

CONTRACTORS

ASBESTOS & LEAD ABATEMENT CONTRACTORS

CERTIFIED ABATEMENT SERVICES

Contact: Gregory Goyette
 3714 Gorey Ave
 Flint, MI 48506
 Ph: 810-742-0600
 Fx: 810-742-1670
www.casi1986.com

MECHANICAL & INDUSTRIAL INSULATION

Contact: Joel Christensen
 3001 N Martin Luther King Jr Blvd
 Lansing, MI 48906
 Ph: 517-323-4544
 Fx: 517-323-7771

MIS CORPORATION

Contact: Rich Hasse
 9718 Portage Rd
 Portage, MI 49002
 Ph: 269-217-5065
www.miscorporation-michigan.com

NATIONAL ASBESTOS ABATEMENT

5048 Pilgrim Rd
 Genesee, MI 48437
 Ph: 810-736-7911
 Fx: 810-736-0473

NORTHERN INDUSTRIAL SERVICES

Contact: Brian Waite
 2025 Latimer Dr
 Muskegon, MI 49442-6296
 Ph: 231-777-2525
 Fx: 231-777-2853

ASPHALT CONTRACTORS

AGGREGATE IND, INC. GRAND VALLEY DIVISION

822 Schuster Rd
 Kalamazoo, IN 49001
 Ph: 269-321-3800
 Fx: 269-321-3838
www.aggregate-us.com

KLETT CONSTRUCTION CO.

Contact: Roger Glynn
 62994 Territorial Rd
 Hartford, MI 49057
 Ph: 616-621-4217
 Fx: 616-621-2240

MICHIGAN PAVING & MATERIALS

2575 Haggerty Rd Ste 100
 Canton, MI 48188
 Ph: 734-397-2050
 Fx: 734-397-8480
www.michiganpaving.com

RIETH-RILEY/CONSUMERS ASPHALT

PO Box 624
 Benton Harbor, MI 49023
 Ph: 269-926-1111
 Fx: 269-926-4012
www.riley.com

RIETH-RILEY CONSTRUCTION CO.

PO Box 239
 Grawn, MI 49637
 Ph: 231-263-2100
 Fx: 231-263-2110
www.riley.com

CONCRETE/PRECAST CONTRACTORS

BARTON MALOW COMPANY

Contact: Sheryl Maibach
 26500 American Dr
 Southfield, MI 48034
 Ph: 248-436-5000
 Fx: 248-436-5001
www.bartonmalow.com

CECO CONCRETE CONSTRUCTION

Contact: Donn McGinnis
 9392 N Lilley Rd
 Plymouth, MI 48170
 Ph: 734-455-3535
 Fx: 734-455-5454
www.cecoconcrete.com

CHRISTMAN CONSTRUCTORS

Contact: Charles Mabe
 324 E South St
 Lansing, MI 48910
 Ph: 517-482-0554
 Fx: 517-482-2882
www.christmanconstructors.com

CONCRETE CUTTING & BREAKING

Contact: Steve Hubbarth
 433 Jefferson Ave SE
 Grand Rapids, MI 49503
 Ph: 616-451-2886
 Fx: 616-456-9254
www.concut.com

ELLIS & SONS CONSTRUCTION.

Contact: Ellis McLain
 1628 Madison Ave SE
 Grand Rapids MI 49507
 Ph: 616-245-7155

FASTDECKS, INC.

Contact: Gale Brohl or Todd Doenitz
 1113 Decker Rd, PO Box 577
 Walled Lake, MI 49390
 Ph: 248-624-1565
 Fx: 248-624-7544
www.fastdecks.net

GERACE CONSTRUCTION CO

Contact: Tom Valent, P.E.
 4055 S Saginaw Rd
 Midland, MI 48640
 Ph: 989-496-2440
 Fx: 989-496-2465
www.geraceconstruction.com

GRAND RIVER CONSTRUCTION

Contact: David Coates
 5210 36th Ave, PO Box 323
 Hudsonville, MI 49426
 Ph: 616-669-5611
 Fx: 616-669-3466
www.grandriverconstruction.com

GRANGER CONSTRUCTION CO

6267 Aurelius Rd, PO Box 22187
 Lansing, MI 49909
 Ph: 517-393-1670
 Fx: 517-393-1382
www.grangerconstruction.com

NORTHERN INDUSTRIAL CONSTRUCTION, INC.

2316 Pleasant Valley Rd
 Boyne City, MI 49712
 Ph: 231-582-7380
 Fx: 231-582-7390
www.niconstruct.com

RONCELLI, INC.

Contact: Gary Roncelli
 6471 Metro Pkwy
 Sterling Heights, MI 48312
 Ph: 586-264-2060
 Fx: 586-979-3190
www.roncelli-inc.com

DISTRIBUTION & UTILITY CONTRACTORS

ALPINE PIPELINE SERVICES

Contact: Malcolm VanderToorn
 313 Pickeral Lake Dr
 Newaygo MI 49337
 Ph: 616-696-8733

COOLSAET CONSTRUCTION CO.

Contact: Chris Coolsaet
 PO Box 279
 Taylor, MI 48180
 Ph 734-946-9300
 Fx: 734-946-9303
www.rlcoolsaet.com

DAY CONSTRUCTION

Contact: LeRoy Day
 7760 N Sheridan Rd
 Edmore, MI 48829
 Ph: 989-427-3505
 Fx: 989-427-3549

KENT POWER, INC.

Contact: Troy Kent
 90 Spring St, PO Box 326
 Kent City, MI 49330
 Ph: 616-678-5775
 Fx: 616-678-4100
www.kentpower.com

HENKELS & MCCOY, INC.

1106 O'Rourke Blvd
 Gaylord, MI 49735
 Ph: 989-732-9751
 Fx: 989-732-5549
www.henkels.com

INFRA SOURCE UNDERGROUND CONSTRUCTION

Contact: Rob Lyons
 4033 E Morgan Rd
 Ypsilanti, MI 48197
 Ph: 734-434-2000
 Fx: 734-434-2001
www.infrasourceus.com

MILLER PIPELINE CORP.

Contact: Kevin Miller
 8850 Crawfordsville Rd,
 PO Box 34141
 Indianapolis, IN 46234
 Ph: 800-428-3742
 Fx: 317-293-8502
www.millerpipeline.com

RLMORRIS&SONS CONSTRUCTION
PO Box 537
Kalkaska, MI 49646
Ph: 231-258-8656
Fx: 231-258-4446
www.rlmorrisconstruction.com

C R MEYER
Contact: Glen Johnson
2516 Glade St
Muskegon, MI 49444
Ph: 231-739-9232/Fx: 231-739-9328
www.crmeyer.com

RONCELLI, INC.
Contact: Gary Roncelli
6471 Metro Pkwy
Sterling Heights, MI 48312
Ph: 586-264-2060
Fx: 586-979-3190
www.roncelli-inc.com

AJAX PAVING INDUSTRIES, INC
Contact: Leo Remijan
PO Box 7058
Troy, MI 48007
Ph: 248-244-3300
Fx: 248-244-0800
www.ajaxpaving.com

QUANTA UNDERGROUND SERVICES
19705 W Lincoln Ave
New Berlin, WI 53146
Ph: 262-549-1919
Fx: 262-548-3655

GERACE CONSTRUCTION CO
Contact: Tom Valent
4055 S Saginaw Rd
Midland, MI 48640
Ph: 989-496-2440
Fx: 989-496-2465
www.geraceconstruction.com

SCHWEITZER CONSTRUCTION CO., INC.
Contact: Drew Schweitzer
PO Box 1340
Battle Creek, MI 49016
Ph: 269-963-1579
Fx: 269-963-3513
www.schweitzerinc.com

CA HULL STAFFING, LLC
Contact: Paul Malloure
8177 Goldie Rd
Walled Lake, MI 46390
Ph: 248-363-3813
Fx: 248-363-2399
www.cahull.com

TIP TOP DRILLING
Contact: Aaron Dekubler
8274 Alpine Ave NW
Sparta MI 49345
Ph: 616-291-8006

GRAND RIVER CONSTRUCTION
Contact: David Coates
5210 36th Ave, PO Box 323
Hudsonville, MI 49426
Ph: 616-669-5611
Fx: 616-669-3466
www.grandriverconstruction.com

T.A. FORSBERG, INC.
2422 Jolly Rd Ste 200
Okemos, MI 48864-3690
Ph: 517-349-9330
Fx: 517-349-7131

C & D HUGHES, INC.
3097 Lansing Rd
Charlotte, MI 48813
Ph: 517-645-0111
Fx: 517-645-0090
www.cdughesinc.net

GENERAL CONTRACTORS

AAC-MI INC. DBA AUSTIN COMPANY
Contact: Ernest Hawkins, Carl Wendell
or Steve Vanwormer
8135 Cox's Dr, Ste 213
Portage, MI 49002
Ph: 269-329-1170
Fx: 269-329-1417
www.theaustin.com

GRANGER CONSTRUCTION COMPANY
Contact: Darryl Massa
6267 Aurelius Rd, PO Box 22187
Lansing, MI 49909
Ph: 517-393-1670
Fx: 517-393-1382
www.grangerconstruction.com

TEACHOUT INDUSTRIAL CONTRACTING
Contact: Keith Teachout
9572 Chippewa Hwy
Bear Lake, MI 49614
Ph: 231-889-4910
Fx: 231-889-5893

HARDMAN CONSTRUCTION
Contact: John Heitezman
242 S Brye Rd
Ludington, MI 49431
Ph: 231-845-1236
Fx: 231-845-0422
www.hardmanconstruction.com

ASSOCIATED CONSTRUCTION
Contact: Greg Vaccaro
4541 W Dickman Rd
Battle Creek, MI 49015-1028
Ph: 269-968-3391
Fx: 269-968-3588
www.associatedconstructionbc.com

HACKETT CONSTRUCTION
Contact: Jerry Thenen
256 N 28th St, PO Box 22
Battle Creek, MI 49015
Ph: 269-964-7196
Fx: 269-964-4481
www.hackettmi.com

TONN & BLANK, INC.
Contact: Dala Hineman
1623 Greenwood Ave
Michigan City, IN 46360
Ph: 574-879-7321
Fx: 574-879-0210
www.tonnandblank.com

HOFFMAN BROTHERS RESOURCES LLC
Contact: Brian Hoffman
8574 Verona Rd
Battle Creek, MI 49014
Ph: 269-965-1207
Fx: 269-965-6701
www.hoffmanbrosinc.com

BARTON MALOW COMPANY
Contact: Sheryl Maibach
26500 American Dr
Southfield, MI 48034
Ph: 248-436-5000
Fx: 248-436-5001
www.bartonmalow.com

MANISTEE WELDING
Contact: Roy Edmonson
PO Box 68
Manistee, MI 49660
Ph: 231-723-2551
Fx: 231-723-8850
www.manistee welding piping.com

WALBRIDGE
Contact: Scott Penrod or Randy Abdallah
613 Abbott St
Detroit, MI 48226
Ph: 313-963-8000
Fx: 313-963-8129
www.walbridge.com

INTERSTATE HIGHWAY CONSTRUCTION
PO BOX 4356
Englewood, CO 80155-4356
Ph: 303-790-9100
Fx: 303-790-8524
www.hoffmanbrosinc.com

BKB CONSTRUCTION, INC.
PO Box 132
Oconto Falls, WI 54154
Ph: 920-829-5925
Fx: 920-829-5926
www.bkbconst.com

NORTHERN INDUSTRIAL CONSTRUCTION, INC.
2316 Pleasant Valley Rd
Boyne City, MI 49712-9767
Ph: 231-582-7380
Fx: 231-582-7390
www.niconstruct.com

WASHAW CONSTRUCTION CO
Contact: Brent McArthur
101 S James St, Ste 301
Ludington, MI 49431
Ph: 231-843-9000
Fx: 231-843-8388
www.washawconstruction.com

JOHN CARLO, INC.
Contact: Jodi Westra
45000 River Ridge Dr, Ste 200
Clinton Twp, MI 48038
Ph: 586-416-4500
Fx: 586-226-5664

CLARK CONSTRUCTION COMPANY
Contact: John Clark
3535 Moores River Dr, PO Box 40087
Lansing, MI 48901
Ph: 517-372-0940
Fx: 517-372-0668
www.clarkcc.com

PEARSON CONSTRUCTION CO
Contact: Burton Pearson
240 W Britain Ave, PO Box 128
Benton Harbor, MI 49023-0128
Ph: 269-926-7281
Fx: 269-926-2657
www.pearsonconstruction.com

WHITCO, INC.
PO Box 2054
Kalamazoo, MI 49003
Ph: 269-381-5214
Fx: 269-381-4132

KELCRIS CORPORATION
Contact: Carl Denison
3416 Corwin Rd
Williamston, MI 48895
Ph: 517-655-4602
Fx: 517-655-1305

CLIFFORD BUCK CONSTRUCTION COMPANY
Contact: Jeff Buck
500 Irwin Ave
Muskegon, MI 49442
Ph: 231-726-4913
Fx: 231-728-7410
www.cliffordbuckconstruction.com

RC HENDRICK & SON
Contact: Chip Hendrick
2885 S Graham Rd, PO Box 8440
Saginaw, MI 48608
Ph: 989-781-8116
Fx: 989-781-9512
www.rchendrick.com

HEAVY/HIGHWAY/BRIDGE CONSTRUCTION

ANLAAN CORPORATION
Contact: Tom Wagonmaker
PO Box 333
Ferrysburg, MI 49409
Ph: 616-846-8442
Fx: 616-846-6761
www.anlaan.com

MILBOCKER & SONS INC.
Contact: Scott Milbocker
1256 29th St
Allegan, MI 49010
Ph: 269-673-2195/Fx: 269-673-3144

NASHVILLE CONSTRUCTION
11205 Lawrence Hwy
Nashville, MI 49073
Ph: 517-852-1536
Fx: 517-852-2240

PETERS CONSTRUCTION CO
3325 E Kilgore Rd
Kalamazoo, MI 49001
Ph: 269-345-1145
Fx: 269-345-2233
www.hoffmanbrosinc.com

RYAN, INC. CENTRAL
Contact: Charles Heidt
PO Box 206
Janesville, WI 53547
Ph: 608-754-2291
Fx: 608-754-3290
www.ryancentral.com

SCHNABEL FOUNDATIONS CO
Contact: Charles Conlon
210 Cleveland St
Cary, IL 60013
Ph: 847-639-8900
Fx: 847-639-2347
www.ryancentral.com

SNOWDEN, INC.
PO Box 439
Escanaba, MI 49829
Ph: 906-786-0294
Fx: 906-786-4435

WALTER TOEBE CONSTRUCTION CO
Contact: Mike Baraskavich
29001 Wall St, PO Box 930129
Wixom, MI 48393
Ph: 248-349-7500
Fx: 248-349-4870
www.toebe-construction.com

CONSTRUCTION LABOR SERVICES

CONSTRUCTION LABORSERV
Contact: Marie Stech
8709 N 32nd St, PO Box 460
Richland, MI 49083
Ph: 269-629-9708
Fx: 269-629-4533
www.cls-skilledlabor.com

UNITED LABOR SERVICES
(Kalleward)
Contact: Clyde Crawford
300 S 8th St
Kalamazoo, MI 49009
Ph: 269-372-7300/Fx: 269-372-7393
www.kalleward.com

MASONRY, CERAMIC TILE & TANK

ASSOCIATED CONSTRUCTION
4541 W Dickman Rd
Springfield, MI 49015
Ph: 269-968-3391
Fx: 269-968-3588
www.associatedconstructionbc.com

BOETTCHER MASONRY
Contact: Ed Boettcher
3803 N Euclid Ave
Bay City, MI 48706-2028
Ph: 989-684-4807
Fx: 989-684-4824
www.boettchermasonry.com

BRACY & JAHR, INC.
Contact: Doug Bracy
828 Quincy Grange Rd
Quincy, MI 49082
Ph: 517-639-4776/Fx: 517-639-4772
www.bracyjahr.com

DAVENPORT MASONRY
Contact: Ed Davenport
6500 Mercantile Way, 6A, PO Box 188
Holt, MI 48842
Ph: 517-699-4279
Fx: 517-699-6140
www.davenportmasonry.com

LEIDEL & HART MASONRY
Contact: Jim Frazier
12100 Globe St
Livonia, MI 48150
Ph: 734-522-2400
Fx: 734-522-8650
www.leidalandhart.com

PEARSON CONSTRUCTION CO
Contact: Burton Pearson
240 W Britain Ave, PO Box 128
Benton Harbor, MI 49023-0128
Ph: 269-926-7281
Fx: 269-926-2657
www.pearsonconstruction.com

SCHIFFER MASON CONTRACTORS, INC.
Contact: Stephen Meyer
2190 Delhi St NE, PO Box 250
Holt, MI 48842
Ph: 517-694-2566
Fx: 517-694-4662
www.schiffermason.com

VANDERMAY CONSTRUCTION
Contact: Randy Vandermay
302 W Vine St
Kalamazoo, MI 49001
Ph: 269-342-4055
Fx: 269-342-1524

WEIGAND CONSTRUCTION
7808 Honeywell Dr
Fort Wayne, IN 46825
Ph: 260-490-7449
Fx: 260-490-6449

ZIOLKOWSKI CONSTRUCTION INC
Contact: Lindsay Dobrucki
1005 S Lafayette Blvd
South Bend, IN 46601
Ph: 574-287-1811
Fx: 574-287-0151
www.zbuild.com

MASONRY REFRACTORY

BIG D REFRACTORIES
2229 Holly St
Benton Harbor, MI 49022
Ph: 231-408-1170

EMPIRE REFRACTORY SERVICE OF MICHIGAN
Contact: Greg Peak
2000 Byron Center Ave SW
Wyoming, MI 49509
Ph: 616-261-1546
Fx: 616-261-1593
www.empirerefractory.com

INDUSTRIAL FIREBRICK CORP.
Contact: Joe Korzillius
625 Ann St NW
Grand Rapids, MI 49504
Ph: 616-363-4717
Fx: 616-363-6601
www.indfirebrick.com

SCHAD BOILER SETTING CO
Contact: James Choate
15240 Castleton Ave
Detroit, MI 48227
Ph: 313-273-2235
Fx: 313-273-5751
www.schadrefractory.com

MECHANICAL CONTRACTORS

ALLIED MECHANICAL SERVICES
Contact: John Huizinga
PO Box 2587
Kalamazoo, MI 49003
Ph: 269-344-0191/Fx: 269-344-0196
www.alliedmechanical.com

C R MEYER
Contact: Glen Johnson
2516 Glade St
Muskegon, MI 49444
Ph: 231-739-9232/ Fx: 231-739-9328
Cell: 231-690-1396
www.crmeyer.com

CITY PLUMBING & HEATING CO
Contact: Carey Ross
407 S State St, PO Box 620
St. Joseph, MI 49805
Ph: 269-983-6595
Fx: 269-983-2040
www.cityplumbing-heating.com

HACKETT CONSTRUCTION
Contact: Jerry Thenen
256 N 28th St, PO Box 22
Battle Creek, MI 49015
Ph: 269-964-7196
Fx: 269-964-4481
www.hackettmi.com

HUNTER-PRELL
Contact: Scott Case or Todd Johnson
149 Richmond Ave
Battle Creek, MI 49014
Ph: 269-962-7538
Fx: 269-962-7311
www.hunterprell.com

POSEY PLUMBING & HEATING
Contact: Bruce Goplin
8132 Merchant Pl
Portage, MI 49002
Ph: 269-327-2322
Fx: 269-327-3342

RW LAPINE, INC.
Contact: Kirk LaPine
5140 E Miller Rd, PO Box 2045
Kalamazoo, MI 49003-2045
Ph: 269-388-2045
Fx: 269-388-4523
www.rwlapine.com

SCHECK MECHANICAL
Contact: Pete Seklins
7100 Tower Rd
Battle Creek, MI 49014
Ph: 269-968-5201
Fx: 269-968-5242
www.goscheck.com

SMITH-HAMMOND PIPING
Contact: Pete Seklins
7100 Tower Rd
Battle Creek, MI 49014
Ph: 269-962-9536
Fx: 269-962-9052

W. SOULE COMPANY
Contact: Bob Mathisen
7125 Sprinkle Rd
Portage, MI 49002
Ph: 269 324-7001
Fx: 269 324-7950
www.wsoule.com

WSC MILLWRIGHTS SERV, LLC
7125 S Sprinkle Rd
Portage, MI 49002-9437
Ph: 269-969-8989
Fx: 269-969-8998

INTERIOR CONTRACTORS

B & B CONTRACTING SERVICES
9750 Shaver Rd
Portage, MI 49024
Ph: 269-327-0253
Fx: 269-323-8886

COOK-JACKSON
Contact: David Bays
4560 Wayne Rd
Battle Creek, MI 49015
Ph: 269-964-3794/Fx: 269-964-3799

GIBSON LEWIS LLC
1001 W 11th St
Mishawaka, IN
Ph: 574-259-8581
Fx: 574-258-0932
www.lewis.com

NATIONAL MAINTENANCE

AP COM POWER, INC.
Contact: Don Beatty
13630 Main St Ste C, PO Box 392
Bath, MI 48808-0392
Ph: 517-641-6466
Fx: 517-641-4810

BABCOCK & WILCOX
Contact: D. M. Connor (Dave)
2500 Wisconsin St
Downers Grove, IL 60515
Ph: 630-719-5128
Fx: 630-719-5098
www.babcock.com

CONTRACTOR DIRECTORY

Laborer's (cont.)

C R MEYER

Contact: Glen Johnson
2516 Glade St
Muskegon, MI 49444
Ph: 231-739-9232
Fx: 231-739-9328
www.crmeyer.com

HUNTER CORPORATION

Contact: Kenneth Selman
2533 Portage Mall Ste B
Portage, IN 46368
Ph: 219-762-0200
Fx: 219-762-9483

NORTHERN BOILER & MECHANICAL

Contact: Bob Hubert
2025 Latimer Dr
Muskegon, MI 49442
Ph: 231-777-2525
Fx: 231-777-2853

SIEMENS ENERGY, INC.

Contact: Steve Cooper
3501 Quadrangle Blvd Ste 175
Orlando, FL 32817
Ph: 407-736-1401
Fx: 407-243-0743
www.siemens.com

UNDERGROUND CONTRACTORS

BAILEY'S EXCAVATING

PO Box 660
Jackson, MI 49204
Ph: 517-750-3050
Fx: 517-750-1095

C & D HUGHES, INC.

3097 Lansing Rd
Charlotte, MI 48813
Ph: 517-645-0111
Fx: 517-645-0090
www.cdHughesinc.net

HARDMAN CONSTRUCTION

Contact: John Heitezman
242 S Brye Rd
Ludington, MI 49431
Ph: 231-845-1236 / Fx: 231-845-0422
www.hardmanconstruction.com

HOFFMAN BROTHERS RESOURCES LLC

Contact: Brian Hoffman
8574 Verona Rd
Battle Creek, MI 49014
Ph: 269-965-1207 / Fx: 269-965-6701
www.hoffmanbrosinc.com

HUNTER PRELL

Contact: Scott Case or Todd Johnson
149 Richmond Ave
Battle Creek, MI 49014
Ph: 269-962-7538
Fx: 269-962-7311
www.hunterprell.com

MILBOCKER & SONS INC.

Contact: Scott Milbocker
1256 29th St
Allegan, MI 49010
Ph: 269-673-2195
Fx: 269-673-3144

NICHOLSON CONSTRUCTION

Contact: Brian O'Gara
12 McClane St
Cuddy, PA 15031
Ph: 412-221-4500
Fx: 412-221-3127
www.nicholsonconstruction.com

PETERS CONSTRUCTION CO

3325 E Kilgore Rd
Kalamazoo, MI 49001
Ph: 269-345-1145
Fx: 269-345-2233
www.petersconstruct.com

SCHNABEL FOUNDATION CO.

Contact: Rich Hall
45240 Business Ct Ste 250
Sterling, VA 22554
Ph: 703-742-0020
Fx: 703-742-3319
www.schnabel.com

SUPERIOR EXCAVATING, INC.

PO Box 4290
Auburn Hills, MI 48321
Ph: 248-853-7075

WOODRUFF & SONS

Contact: Todd Bell
PO Box 450
Michigan City, IN 46361
Ph: 269-872-8605
Fx: 269-879-5339
www.woodruffandsons.com

Industrial General Contractor
Specializing in Equipment
Installation & Maintenance



crmeyer.com 800.236.6650



Piping
Concrete
Demolition
Ironworking
Design/Build
Boilermaking
Millwrighting
Offices Nationwide
Building Construction

JB Printing will repeat a
1/4 page black and white ad -
but may upgrade to color.

JB Printing Drop in ad here.

Request a Contractor Directory

To receive a printed copy of the WMCA Contractor
Directory, visit our website

www.wmca.info

Click on "Request Information or Printed Member
Directory" Complete the Contact Us Request Form or
Download a pdf copy of directory.

SOUTHWEST MICHIGAN BUILDING & CONSTRUCTION TRADES COUNCIL



Affiliated with:

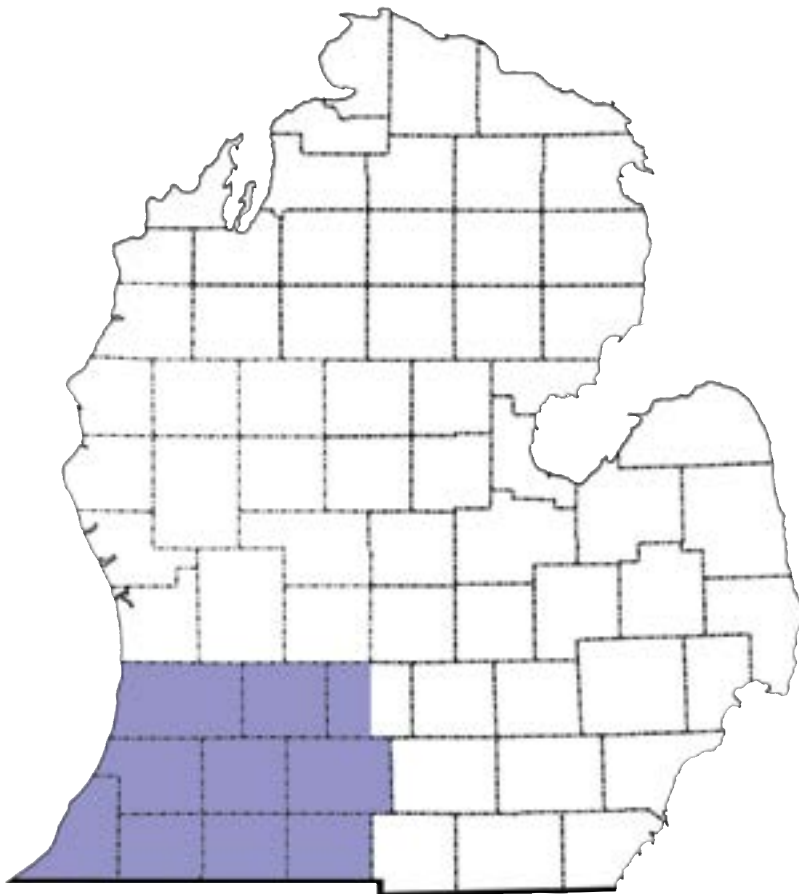

Hugh T. Coward
Michigan Building Trades Rep.
Ph: (269) 275-6333
Email: hcoward.mbtc@gmail.com

“The Building & Construction Trades Department, AFL-CIO is an alliance of craft unions representing approximately three million members. Its unions are widely known as the best choice for highly skilled and highly productive construction labor. The Department and its affiliated member unions demonstrate a concerted commitment to world class skills development and training; coupled with a 21st century labor/management model that is founded upon the principles of performance, pride, cooperation and partnership.”

Building & Serving Southwest Michigan for over 50 years!

President
James Brylowski
Mail to:
1473 N 30th St
Galesburg MI 49053
Ph: 269-588-1044
Fx: 269-342-1923

Secretary/Treasurer
James Callahan
Mail to:
1473 N 30th St
Galesburg MI 49053
Ph: 269-342-8842
Fx: 269-342-1923

JOIN THE LIST OF SATISFIED CUSTOMERS IN SOUTHWEST MICHIGAN

Abbott Industries / Ross Labs
 American Axle
 American Electric Power
 Anderson Albion Ethanol Plant
 Battle Creek Airport
 Battle Creek Federal Center
 Bells Brewery
 Benteler Industries
 Blue Cross Blue Shield
 Borgess Hospital
 Bronson Battle Creek
 Bronson Hospital
 Campus Point
 Ci Ci's
 Coca-Cola
 Colleges / Universities – Albion
 College, Kalamazoo Valley
 Community College, Kellogg
 Community College, Western
 Michigan University
 Comerica Bank
 Consumers Credit Union
 Consumers Energy
 Convert Generating Station
 Covance Food Safety Laboratories
 Crossroads Mall
 Cytec
 Dana Corporation
 D. C. Cook
 DTE Energy
 Firekeepers Casino
 Four Winds Casino
 Graphic Packaging Corporation
 Gun Lake Casino
 Johnson Controls
 Kalamazoo Transportation
 Kalsee Credit Union
 Keebler

Kellogg Employees Credit Union
 Kelloggs, Post, Ralstons
 Lakeview Square Mall
 Landmark
 Lasalle Bank
 Lear Corporation
 M-Tec Center
 MDOT Road & Bridge Projects
 Meijers
 Menards
 Michigan Paperboard
 Midlink
 Minute Maid
 Musashi USA
 New Buffalo Sewage Treatment
 Denso
 Oaklawn Community Hospital
 Palisades Nuclear Power Plant
 PNC Bank
 Pfizer, Inc.
 Radisson Hotel & Convention
 Center

Rettenmeier
 Rite Aid
 Rock Ten Papermill
 Schools – Athens, Battle Creek,
 Bloomingdale, Gull Lake,
 Harper Creek, Kalamazoo,
 Lakeview, Marshall, Mendon,
 Otsego,
 Paw Paw, Pennfield, Plainwell,
 Portage, Three Rivers, Union
 City
 Simplex Paper
 Southwest ReHab Center
 Stouffer Hotel
 Stryker
 Sturgis Hospital
 Target Distribution Center
 Toda Battery Plant
 VA Hospital
 Welchs



PROJECT LABOR AGREEMENT FACT SHEET

What are Project Labor Agreements?

A Project Labor Agreement (PLA) is a type of pre-hire agreement designed to facilitate construction projects. Each PLA is negotiated and designed individually – tailored to meet the needs of a specific project or owner/manager. PLAs are pre-negotiated contracts that govern the work rules, pay rates and dispute resolution processes for every worker on the project. The PLA is unique enabling construction companies to bid on jobs with full knowledge of employment costs and an assured supply of skilled labor. The terms and conditions set by the agreement apply to every contractor and subcontractor operating on the project site for the duration of the project. These types of agreements aim to provide a pool of highly-trained skilled workers in each segment of construction. The PLA ensures on-time, on-budget project completion.

How do Project Labor Agreements work?

In a Project Labor Agreement, the basic terms and conditions for the parties are clearly established ahead of time, for everyone involved in the project. Labor costs include wages and benefits, such as health insurance, pensions and paid holidays. Labor groups signatory to the arrangement agree to eliminate their right to withhold services, and contractors and employers agree to no work shutdowns. Jurisdictional labor issues are clearly spelled out so that there are no work assignment disputes arising during the course of the project. Contractors and subcontractors make exact bids which adhere to the terms of the Project Labor Agreement.

What are the advantages of using Project Labor Agreements?

Owners and contractors are guaranteed a pool of highly trained, skilled labor, who agree to the terms of the agreement. PLAs ensure that lost time due to labor disruptions is non-existent, that there will be no surprise cost overruns, and that the completed project will be of the highest quality, thus leading to lower costs and maintenance over the lifetime of the project. PLAs are preferred by many contractors and owners, as well as by workers, because of the stable labor environment they provide. Contractors that use PLAs maintain that on projects, a PLA fosters positive communication channels to address workers' concerns, safety issues, and disputes and resolve them quickly, thereby creating continuity and stability of the work force at the job site.

Are Project Labor Agreements legal in public sector projects?

Yes. In 1993, the U.S. Supreme Court ruled 9-0 in its Boston Harbor decision that both private and public owners can decide when a construction project should use a PLA. In its ruling, the Court noted that: "To the extent that a private purchaser may choose a contractor based upon that contractor's willingness to enter into a pre-hire agreement, a public entity as purchaser should be allowed to do the same." Additionally, the Court ruled that such conditions simply require contractors to make a choice; they may alter their mode of operation to secure the business opportunity at hand, or seek business from purchasers whose perceived needs do not include a project labor agreement.

Do PLAs bring value to the community beyond the efficient building of the project?

Yes. Project owners can design their PLA to address a wide range of local needs. PLAs can make sure that many qualified community construction workers are used through local hire agreements. Many recent PLAs are initiating community outreach efforts, enrolling minorities and women in pre-apprenticeship programs. Schools have additional opportunities to use qualified building trades students to participate in a Michigan School-to-Registered Apprenticeship program. These programs are a first step in the creation of a lifetime career in the construction industry. Because many local workers build the project, the project's payroll stays in the community and contributes to its prosperity.

Who constructs the PLA agreement?

PLAs are drafted by project or construction managers retained by the owner. Construction labor groups have input like all other parties to a PLA. Construction labor groups do not lead or dominate the proceedings. Can non-union contractors or subcontractors bid on projects with PLAs? Yes. Non-union contractors can bid on the projects as long as they agree to abide by the wages, benefits and other conditions specified in the PLA contract. In many construction projects, prevailing wage rules dictate wage and benefit conditions. Typically, the PLA is designed for non-union contractors to participate by either using a ratio of union and non-union workers on site or the non-union contractor can use their own key supervisory personnel and union workers on the site. Regardless of how the PLA is constructed using non-union contractors, they don't have to sign a collective bargaining agreement to participate. A bid specification requiring a PLA is like any other legitimate bidding condition, such as a payment bond or performance bond. It is a condition uniformly imposed by a project owner through its construction manager on all bidders to ensure the successful completion of the work. No contractor is excluded from the bidding process unless it excludes itself. On construction projects, the lowest responsible bidder wins the contract.

What are the next necessary steps in determining the need for a PLA?

An economic study might be advisable for public projects to evaluate whether a PLA will facilitate economical project delivery and serve the best interests of the public owner and community. The following items are typical analysis conditions used in an economic study in the determination of using a PLA:

- √ the percentage of union and non-union contractors expected to bid on the project;
 - √ an analysis of local collective bargaining agreements to determine their number and diversity;
 - √ whether a Project Labor Agreement will result in significant cost savings by harmonizing labor resources;
 - √ the likelihood that labor cost overruns or labor disputes will occur on the project and the economic impact that any delays resulting from cost overruns or labor disputes will have on the project or the facilities being improved;
 - √ an analysis of the economic benefit the community would receive by using local hire agreements; and
 - √ an analysis of the size and likely duration of the project to determine whether a Project Labor Agreement will be beneficial by providing continuity in the terms and conditions that will govern a project through its completion.
- If such an analysis is properly conducted considering key advantages of using a PLA the vast majority of these studies conclude that a PLA promotes economical project delivery and serves in the best interest of the public owner and taxpaying public.

Conclusion

Project Labor Agreements are a useful mechanism in any construction project involving a contractor and a range of skilled workers in different trades, by providing a negotiated structure that will maximize efficiency, stability, predictability, and productivity. The purpose of the PLA is to facilitate the completion of the project by getting all the participants to agree to certain ground rules. The PLA can benefit everyone involved: the owner, contractors, workers and the public. With a PLA, there are no overruns on labor costs - they are predictable. That's the point of using one.

Value is more than the initial bid price. It's what you get at the end of the job. And that means a coordinated project from **West Michigan Construction Alliance** members who reflect superior training, expertise, performance - and no compromises when it comes to the quality of the work.

JOIN THE LIST OF SATISFIED CUSTOMERS IN WEST MICHIGAN

Alcoa Howmet
ADA Power
American Litho
Bayer Corporation
Berrien County Jail
Blue Cross Blue Shield
City of Wyoming
Water Treatment Plant
Colleges / Universities – Baker
College, Ferris State University,
Grand Valley University,
Michigan State University,
Muskegon Community College,
Western Michigan University
Consumers Energy
Dow Chemical
Dynege Corporation
Gerald R. Ford Airport Parking
Project
Gerber Baby Food (Nestlé)
Grand Haven Power, Light
& Water
Grand Rapids Convention Center
Grand Rapids Transportation
Center
Grand Rapids Art Museum
Grand Rapids Waste to Energy
Hackley Hospital
Holland Municipal Power
Ionia State Prison
Jackson County Res. Recovery
J.W. Marriott Hotel
Kent County Airport
L3
Lakes Mall
Lansing Board of Light & Water
Leprino Foods
LG Chem Ltd
Liberty Dairy
Little River Casino
MDOT Road & Bridge Projects
Mercy General Hospital
Meijer
Metro Hospital
Michigan Department of
Transportation (S-Curve)
Michigan Power
Mirant Energy
Moch International
Morton Salt
Muskegon Water Filtration
Oceana Fruit Packers
Packaging Corporation of America

Rite Aid
Schools – Big Rapids, East Grand
Rapids, Fremont, Grand Rapids,
Mona Shores, Muskegon,
Muskegon Heights, Muskegon
Reeths-Puffer, Newaygo,
Newaygo County RESA,
Orchard View, Reed City,
Scottville, Sparta
RE/MAX Realty
Roscam Bakery
Spectrum Hospital
Sun Chemical
Sunny Fresh
T.E.S. Filer City
Van Andel Arena
Yoplait USA, Inc.
Zeeland Chemical



Affiliated with:



WEST MICHIGAN BUILDING & CONSTRUCTION TRADES COUNCIL



AFL-CIO



Hugh T. Coward
Michigan Building Trades Rep.
Ph: (269) 275-6333
Email: hcoward.mbtc@gmail.com

“The Building & Construction Trades Department, AFL-CIO is an alliance of craft unions representing approximately three million members. Its unions are widely known as the best choice for highly skilled and highly productive construction labor. The Department and its affiliated member unions demonstrate a concerted commitment to world class skills development and training; coupled with a 21st century labor/management model that is founded upon the principles of performance, pride, cooperation and partnership.”



Building & Serving West Michigan for over 50 years!

President
Bill Kinney
140 N. 64th Ave.
Coopersville, MI 49404
Ph: 616-843-2327
Fx: 616-837-1785

Secretary/Treasurer
Dave Rutz
918 Benjamin NE
Grand Rapids, MI 49503
Ph: 616-458-2313
Fx: 616-458-2319

MICHIGAN REGIONAL COUNCIL OF CARPENTERS AND MILLWRIGHTS

Mike Jackson, Executive Secretary Treasurer
 400 Renaissance Center, Suite 1010, Detroit, MI 48243
 Phone: (313) 832-1595 Fax: (313) 832-1575

Millwrights Local Union 1102

Web: www.hammer9.com/

Michael Barnwell,
 Financial Secretary/Director
 23401 Mound Road, Warren, MI 48091
 Phone: (586) 756-3610
 Fax: (586) 756-0376

Bill Kenney,
 Business Representative
bill.kenney@millwrights1102.org
 500 Reno Dr, Wayland, MI 49348
 Phone: (269) 383-6163 Fax: (269) 383-6932

CONTRACTORS

ALBERICI CONSTRUCTORS

Contact: Ron Wiese
 1304 Merriman Rd
 Livonia, MI 48150
 Ph: 734-367-2500
 Fx: 734-367-2501
www.alberici.com

AMERICAN INDUSTRIAL SUPPORT SERVICES

Contact: Kurt Newland
 11190 S. Wall Lake Dr, PO Box 125
 Delton, MI 49046
 Ph: 269-623-2582
 Fx: 269-623-8087
www.aissonline.com

AOC MILLWRIGHT SERV LLC

Contact: Joe Boggio/Eric Anderson
 8119 G Dr N
 Battle Creek, MI 49014
 Ph: 269-290-9503
 Ph: 269-274-1926

AP COM POWER, INC.

Contact: Don Beatty
 13630 Main St Ste C, PO Box 392
 Bath, MI 48808-0392
 Ph: 517-641-6466
 Fx: 517-641-4810

BABCOCK & WILCOX

Contact: D. M. Connor (Dave)
 2500 Wisconsin St
 Downers Grove, IL 60515
 Ph: 630-719-5128
 Fx: 630-719-5098
www.babcock.com

BARTON-MALOW

Contact: Jim Kurmas
 21090 Fern St
 Oak Park, MI 48237
 Ph: 248-548-5000
 Fx: 248-548-5050
www.babcock.com

B.K.B. CONSTRUCTION, INC.

Contact: Tim Murphy
 PO Box 132
 Oconto Falls, WI 54154
 Ph: 920-829-5925/Fx: 920-829-5926
www.bkbconst.com

COMMERCIAL CONSTRUCTION CO

Contact: Bob Garcia
 2239 Fyke Dr
 Milford, MI 48381
 Ph: 248-209-0500
 Fx: 248-209-0459

COMMERCIAL CONTRACTING CORPORATION

Contact: Tim Conley
 4260 Atlantic Blvd
 Auburn Hills, MI 48326
 Ph: 248-209-0500
 Fx: 248-209-0501
douwww.cccnetwork.com

C R MEYER

Contact: Glen Johnson
 2516 Glade St
 Muskegon, MI 49444
 Ph: 231-739-9232
 Fx: 231-739-9328
 Cell: 231-690-1396
www.crmeyer.com

DAY & ZIMMERMAN, NPS

DC Cook Nuclear Plant
 One Cook Place-Mail Zone 10
 Bridgman, MI 49106
 Ph: 269-465-5901 Ext. 1169
 Fx: 269-466-2601
www.dayzim.com

DEARBORN MID-WEST CONVEYOR

20334 Superior Rd
 Taylor, MI 48180
 Ph: 734-288-4400
 Fx: 734-288-1914
www.dmwcc.com

DEVERE CONSTRUCTION CO INC

Contact: Dick Crittenden
 1030 DeVere Dr
 Alpena, MI 49707
 Ph: 989-356-4411/Fx: 989-356-1198
www.deverec.us

DUKE & DUKE SERVICES, INC

Contact: Rick Phillips
 25566 Pennsylvania Rd
 Taylor, MI 48180
 Ph: 734-941-6050
 Fx: 734-941-5530
www.dukedukesservices.com

GEM INDUSTRIAL, INC.

Contact: Hussien Shousher
 6842 Commodore Dr
 Walbridge, OH 43695
 Ph: 414-666-6554
 Fx: 414-666-7004
www.gemincorporated.com
HACKETT CONSTRUCTION
 Contact: Jerry Thenen
 256 N 28th St, PO Box 22
 Battle Creek, MI 49015
 Ph: 269-964-7196
 Fx: 269-964-4481
www.hackettmi.com

HENKELS & MCCOY, INC.

985 Jolly Rd
 Blue Bell, PA 19422
 Ph: 215-283-7609
 Fx: 215-283-7659
www.henkels.com

JERVIS B. WEBB COMPANY

Contact: Brian Stewart
 34375 12 Mile Rd
 Farmington Hills, MI 49331
 Ph: 248-553-1000
 Fx: 248-553-1239
www.daifukuna.com

MECHANICAL CONSULTANTS, INC.

Contact: Dave Szrom
 PO Box 1455
 Homewood, IL 60430
 Ph: 708-799-3873
 Fx: 708-799-3818

MONARCH WELDING & ENGINEERING

517 W Hackley Ave
 Muskegon, MI 49444
 Ph: 231-733-7222
 Fx: 231-737-2111
www.monarchwelding.com

N.B. PROCESSING

Contact: Tom Carlson
 2025 Latimer Dr
 Muskegon, MI 49442
 Ph: 231-777-2525
 Fx: 231-777-2853

OAC MILLWRIGHT SERV

Contact: Joe Boggio/Eric Anderson
 8119 G Dr N
 Battle Creek MI 49014
 Joe: 269-290-9503
 Eric: 269-274-1926

OVERHEAD CONVEYOR

Contact: Thomas Woodbeck
 1330 Hilton Rd
 Ferndale, MI 48220
 Ph: 248-547-3800
 Fx: 248-547-8344
www.occ-conveyor.com

PRO SERVICES

Contact: Mike Vandemaele
 8132 Merchant Pl
 Portage, MI 49002
 Ph: 269-327-2322
 Fx: 269-327-3342
www.prosatwork.com

SCHWEITZER, INC.

Contact: David Schweitzer
 PO Box 1340
 Battle Creek, MI 49016
 Ph: 269-963-1579
 Fx: 269-963-3513
www.schweitzerinc.com

SHOULDICE BROTHERS, INC.

Contact: Dave VanMiddlesworth
 400 W Dickman Rd
 Battle Creek, MI 49015
 Ph: 269-962-5579
 Fx: 269-962-8114
www.schweitzerinc.com

STATE CONVEYOR SERVICE

Contact: Charles "Pete" Peterson
 3333 Leonard St NW
 Grand Rapids, MI 49504
 Ph: 616-453-5413
 Fx: 616-453-3320
www.stateconveyor.com

STEELCON/SCI, INC.

Contact: Tim Russell
 3225 E Kilgore Rd, PO Box 3127
 Kalamazoo, MI 49003-3127
 Ph: 269-381-5011
 Fx: 269-381-2603
www.scisteelcon.com

THE BOLDT COMPANY, INC.

Contact: Mike Dowd
 2525 N Roemer Dr, PO Box 419
 Appleton, WI 54912-0419
 Ph: 920-739-6321
 Fx: 920-739-4363
 www.theboldtcompany.com

**WALBRIDGE EQUIPMENT
 INSTALLATION**

Contact: Ralph Brush
 777 Woodward Ave Ste 300
 Detroit, MI 48226
 Ph: 313-442-1264
 Fx: 313-234-0447
 www.walbridge.com

W. SOULE & COMPANY

Contact: Greg Linker
 7125 Sprinkle Rd, PO Box 50471
 Portage, MI 49002
 Ph: 269-324-7001
 Fx: 269 324-7950
 www.wsoule.com



Registered Apprenticeship has over 1,000 apprenticeable occupations across a variety of fields, but we're quite proud of the traditionally strong showing by the construction industry. Here are the Top 10 Occupations for the previous fiscal year, almost all of which are available in both Green industries and growing industries.

PLA

Project Labor Agreements

A Project Labor Agreement (PLA) is a prehire contract between construction labor and management that governs pay rates, benefits, work rules, and dispute resolution. A PLA generally assures a qualified, skilled workforce for an owner, and provides an owner and contractor with certainty when it comes to workers' wages, shifts, safety standards and no-strikes or lockouts. Large Michigan based construction contractors and endusers like American Electric Power, Barton-Malow, Christman, Clark Skanska, Kellogg Community College, and Walbridge often insist on using PLAs for their projects because PLAs provide a level of certainty. When contractors go to bid on a project, a PLA provides them with a ready, skilled labor force, an understanding of how much overtime will cost, workforce shift flexibility, a workforce that has been through standardized safety training and drug testing, and the assurance of no labor disruptions. Oftentimes, having certainty on those issues doesn't cost extra, but saves contractors and owners money.

DREW SCHWEITZER Vice President COO
 drew@schweitzerinc.com

PHONE: 269.963.1579 FAX: 269.963.3513
 CELL: 269.209.0729

86 Division St S, Battle Creek, MI 49017 ✕ <https://schweitzerinc.com>



INTERNATIONAL UNION OF OPERATING ENGINEERS

Local Union 324 Region III

www.iuoe324.org



Douglas W. Stockwell, Business Manager
 500 Hulet Drive, Bloomfield Township, MI 48302
 Phone (248) 451-0324 Fax (248) 454-1766 Email: info@iuoe324.org
 Todd McGregor, Business Representative
 Sam Houston, Business Representative
 Zane Hubbard, Business Representative
 2935 Buchanan Ave SW., Suite 2, Grand Rapids, MI 49548-1043
 Phone (616) 246-5820 Fax (616) 246-5826

CONTRACTORS

ASPHALT CONSTRUCTION

AGGREGATE INDUSTRIES

822 Schuster Ave
 Kalamazoo, MI 49001
 Ph: 269-321-3800
 Fx: 269-321-3838
www.aggregate-us.com

IMPERIAL POWER SERVICES INC

7500 W Imperial Dr
 Bridgeview, IL 60455
 Ph: 708-598-2300
 Fx: 708-598-2313
www.imperialcrane.com

**MICHIGAN PAVING & MATERIALS
 (KLETT CONSTRUCTION)**

Contact: Rusty Stafford
 46046 Red Arrow Hwy
 Paw Paw, MI 49079
 Ph: 269-655-1394
 Fx: 269-655-1398
www.michiganpaving.com

**MICHIGAN PAVING & MATERIALS
 (GLOBE-KALAMAZOO)**

Contact: Rusty Stafford
 2300 Glendenning Rd, PO Box 2857
 Kalamazoo, MI 49003
 Ph: 269-343-4659
 Fx: 269-343-8980
www.michiganpaving.com

**MICHIGAN PAVING & MATERIALS
 (GLOBE-BATTLE CREEK)**

Contact: Rusty Stafford
 2300 Glendenning Rd, PO Box 2857
 Kalamazoo, MI 49003
 Ph: 269-746-5771
 Fx: 269-746-5773
www.michiganpaving.com

**MICHIGAN PAVING & MATERIALS
 (GRAND RAPIDS ASPHALT)**

Contact: Rob Mayer
 2300 Glendenning Rd, PO Box 2857
 Kalamazoo, MI 49003
 Ph: 616-459-9545
 Fx: 616-459-3188
www.michiganpaving.com

**RIETH-RILEY
 CONSTRUCTION CO., INC.**

867 Egypt Valley Ave NE, PO Box 278
 Ada, MI 49301
 Ph: 616-676-0446
 Fx: 616-676-1362
www.rieth-riley.com

**RIETH-RILEY
 CONSTRUCTION CO., INC.**

1589 Townline Rd
 Benton Harbor, MI 49023
 Ph: 269-926-1111
 Fx: 269-926-4012
www.rieth-riley.com

**RIETH-RILEY
 CONSTRUCTION CO., INC.**

(Grand Valley Division)
 2020 Chicago Dr SW
 Grand Rapids, MI 49519
 Ph: 616-245-9263
 Fx: 616-245-6281
www.rieth-riley.com

**RIETH-RILEY
 CONSTRUCTION CO., INC.**

(Grand Valley Div – Zeeland Plant)
 724 E Washington Ave
 Zeeland, MI 49464
 Ph: 616-879-0004
 Fx: 616-879-0005
www.rieth-riley.com

WYOMING ASPHALT PAVING CO

Contact: David Vaughn
 PO Box 192
 Plainwell, MI 49010
 Ph: 269-685-8872
 Fx: 269-685-2840
www.wyomingasphalt.com

**CONCRETE PUMPING /
 CONCRETE SAWING**

**CONCRETE CUTTING CO., INC. ALLINGHAM CORPORATION
 CRANES & COMPRESSORS**

Contact: Bruce Barber
 212 Kent St Ste 6
 Portland, MI 48875
 Ph: 517-526-0673

**CONCRETE CUTTING &
 BREAKING**

Contact: Dan Bolthouse
 443 Jefferson Ave SW
 Grand Rapids, MI 49503
 Ph: 616-451-2886
 Fx: 616-456-9254
www.concut.com

GRAND RIVER CONSTRUCTION

Contact: David Coates
 5025 40th Ave
 Hudsonville, MI 49426
 Ph: 616-669-5611
 Fx: 616-669-3466
www.grandriverconstruction.com

**MASTERLINK CONCRETE
 PUMPING LLC**

3330 E 83rd Pl
 Merrillville, IN 46410
 Ph: 877-678-7565
 Fx: 219-576-6901
www.masterlinkpumping.com

MILLER-DAVIS COMPANY

1029 Portage St
 Kalamazoo, MI 49001
 Ph: 269-345-3561
 Fx: 269-345-1372
www.miller-davis.com

**SUPERIOR / (CROSS)
 CONCRETE PUMPING, INC.**

Contact: Michelle Thomson
 10116 W Grand River Ave
 Grand Ledge, MI 48837
 Ph: 517-622-0400
 616-893-7070
 800-232-2781
 Fx: 517-622-0440
www.crosspump.com

CRANE RENTAL / HEAVYHAULERS

BUCK'S CRANE, INC.

PO Box 63
 Battle Creek, MI 49016
 Ph: 269-209-2711
 Fx: 269-660-8885

CONNELLY CRANE

Contact: BJ Titus
 1776 S Cedar St
 Holt, MI 48842
 Ph: 517-719-6611
 800-223-3683

CRANE INDUSTRIAL SERVICE

Contact: Terry Minix
 11035 Anderson Rd
 Granger, IN 46530
 Ph: 574-272-5388
 Fx: 574-272-5363
www.ciscocrane.com

ERICKSON'S INC.

Contact: Steve Erickson
 2217 Lake Ave
 North Muskegon, MI 49445
 Ph: 231-744-1686
 Fx: 231-744-8996
www.ericksonsg.com

ERICKSON'S INC.

Contact: Steve Erickson
 3128 3 Mile Rd NW
 Walker, MI 49544
 Ph: 616-735-1700
 Fx: 616-734-1297
www.ericksonsg.com

**GRAND-DAVO
 CRANE SERVICE INC.**

Crane: James Chamness
 5701 E Cork St
 Kalamazoo, MI. 49048
 Ph: 269-349-7677
 Fx: 269-349-0105
www.granddavocrane.com

IMPERIAL CRANE SERVICES

Contact: Carolyn Bohne
 2944 Coloma Rd
 Benton Harbor, MI 49022
 Ph: 269-849-3000
 Fx: 269-849-3900
www.imperialcrane.com

JEFFERS CRANE SERVICE

Contact: Vincent J. Voetberg
PO Box 807
Highland, MI 48357
Ph: 248-207-6944 direct
Ph: 888-758-8041 office
Fx: 419-693-0210

SCI/STEELCON

Contact: Tim Russell
5071 E Kilgore Rd
Kalamazoo, MI 49001-5511
Ph: 269-381-5011
Fx: 269-381-2603
www.scisteelcon.com

DEMOLITION

BIERLEIN SERVICES INC.

2000 Bay City Rd
Midland, MI 48642
Ph: 989-496-0066
800-336-6626
Fx: 989-496-0144
www.bierlein.com

BRANDENBURG INDUSTRIAL SERVICES

Contact: Scott Cysan
1672 John A Papalas Dr
Lincoln Park, MI 48146
Ph: 313-382-2500
Fx: 313-382-4373
www.brandenburg.com

HOMRICH

Contact: Scott Homrich
200 Matlin Rd
Carleton, MI 48117
Ph: 734-654-9800
Fx: 734-654-3114
www.homrichinc.com

NORTH AMERICAN DISMANTLING CORP.

Contact: Tim Seagraves
PO Box 307
Lapeer, MI 48446-0307
Ph: 810-664-2888
Fx: 810-664-6053
www.nadcl.com

PITSCH ENTERPRISES, INC.

2976 Cree Ct NE
Grand Rapids, MI 49525
Ph: 616-437-2093
Fx: 616-361-0383
www.pitschcompanies.com

ENVIRONMENTAL / INDUSTRIAL CLEAN-UP

K & D INDUSTRIES WEST INC.

1309 M-89
Plainwell, MI 49080
Ph: 269-694-6739/Fx: 269-694-6672

PITSCH ENTERPRISES, INC.

2976 Cree Ct NE
Grand Rapids, MI 49525
Ph: 616-437-2093
Fx: 616-361-0383
www.pitschcompanies.com

TAPLIN ENVIRONMENTAL CONTRACTING CORP.

5100 W Michigan Ave
Kalamazoo, MI 49006
Ph: 269-375-9595
Fx: 269-375-2830
www.terracontracting.net

EQUIPMENT RENTAL / SALES

CLOVERDALE EQUIPMENT OF WEST MICHIGAN

Contact: Mark Carr
3662 Airline Rd
Muskegon, MI 49444
Ph: 231-739-9525
Fx: 231-733-4601
www.cloverdaleequipment.com

MACALLISTER RENTALS

6870 W Washington St
Indianapolis, IN 46241
Ph: 317-244-7368
www.macallisterrentals.com

MICHIGAN CAT

7700 Caterpillar Dr
Grand Rapids, MI 49548
Ph: 616-827-8000
Fx: 616-827-7700
www.michigancat.com

NES EQUIPMENT RENTAL

8855 Byron Commerce Rd
Byron Center, MI 49315
Ph: 616-583-0214
Fx: 616-583-0215
www.nesrentals.com

TITAN EQUIPMENT

Contact: Steve Draisma
6190 Clyde Park SW
Byron Center MI 49315
Ph: 616-530-2233
Cell: 616-890-0860
www.sunbeltrentals.com

UNITED RENTAL

2122 Turner Ave
Grand Rapids MI 49544
Ph: 616-364-7031
Fx: 616-364-9311
www.unitedrentals.com

EXCAVATING / SITE WORK

BADGER DAYLIGHTING(Hydrovac)

Toledo / Detroit, MI
7274 Kenilworth Dr
Ph: 419-344-3569
Fx: 734-568-0331
www.badgerinc.com

CHRISTMAN CONSTRUCTORS

324 E South St
Lansing, MI 48910
Ph: 517-482-0554
Fx: 517-482-2882
www.christmanconstructors.com

D.J. MCQUESTION & SONS

17708 18 Mile Rd
LeRoy, MI 49655
PH: 231-768-4403
Fx: 231-768-5246
www.djmcquestion.com

EAGLE EXCAVATION INC.

Contact: Doug Walls
4295 Holiday Dr
Flint, MI 48507-3514
Ph: 810-767-7878/Fx: 810-767-4774
www.eagleexcavation.com

GERACE CONSTRUCTION CO.

Contact: Tom Valent
4055 S Saginaw Rd
Midland, MI 48640
Ph: 989-496-2440/ Fx: 989-496-2465
www.geraceconstruction.com

HARDMAN CONSTRUCTION INC

242 S Byre Rd
Ludington, MI 49431
Ph: 231-845-1236/ Fx: 231-845-0422
www.hardmanconstruction.com

HOFFMAN BROTHERS

Contact: Ed Davids
8574 Verona Rd
Battle Creek, MI 49017
Ph: 269-965-1207
Fx: 269-965-6701
www.hoffmanbrosinc.com

HUNTER-PRELL CO.

149 Richmond Ave
Battle Creek, MI 49016
Ph: 269-962-7538
Fx: 269-962-7311
www.hunterprell.com

MARTIN EXCAVATING

Contact: Gary Martin
15212 Chadwick Rd
Portland, MI 48875
Ph: 517-647-7255

MILBOCKER & SONS

1256 29th St
Allegan, MI 49010
Ph: 269-673-2195
Fx: 269-673-3144

MILLER BROTHERS CONSTR

1613 S Defiance St
Archbold, OH 43502
Ph: 419-445-1015
Fx: 419-446-2626

NASHVILLE CONSTRUCTION CO.

11205 Lawrence Hwy
Nashville, MI 49073
Ph: 517-852-1536
Fx: 517-852-2240

NORTHERNA-1 INDUSTRIAL SERVICES LLC

1680 Peach St
Whitehall, MI 49461
Ph: 231-893-1173
Fx: 231-893-1193
www.northernal.com

PARSON'S CONSTRUCTION INC.

Contact: Craig Sandorn
7234 Sherwood Rd
Fowlerville, MI 48836
Ph: 517-223-3145
Fax: 517-223-7443

PETERS CONSTRUCTION CO.

3325 E Kilgore Rd
Kalamazoo, MI 49002
Ph: 269-345-1145
Fax: 269-345-2233
www.petersconstruct.com

PITSCH ENTERPRISES, INC.

2976 Cree Ct NE
Grand Rapids, MI 49525
Ph: 616-437-2093
Fx: 616-361-0383
www.pitschcompanies.com

RIETH-RILEY CONSTRUCTION COMPANY INC.

867 Egypt Valley Ave NE, PO Box 278
Ada, MI 49301
Ph: 616-676-0446
Fx: 616-676-1362
www.rieth-riley.com

RYAN INCORPORATED CENTRAL

Contact: Charles Heidt
PO Box 206
Janesville, WI 53547
Ph: 608-754-2291
Fx: 608-754-3290
www.ryancentral.com

TRI CITY GROUNDBREAKERS INC

4440 N Eastman Rd
Midland, MI 48642
Ph: 989-832-0600
Fx: 989-832-0604
www.tricitygroundbreakers.com

GENERAL CONTRACTORS

ASSOCIATED CONSTRUCTION INC.

Contact: Greg Vaccaro
4541 W Dickman Rd
Battle Creek, MI 49037
Ph: 269-968-3391
Fx: 269-968-3588
www.associatedconstructionbc.com

AUSTIN COMPANY

Contact: Steve Vanwormer
8135 Cox's Drive Ste 213
Portage, MI 49002
Ph: 269-329-1170
Fx: 269-329-1417
www.theaustin.com

BOWEN ENGINEERING CORP

Contact: Pat Stanford
1110 Arrowhead Ct, Ste B
Crown Point, IN 46307
Ph: 219-661-9770
Fx: 219-661-9766
www.bowenengineering.com

CLARK CONSTRUCTION CO.

Contact: John Clark
3535 Moores River Dr, PO Box 40087
Lansing, MI 48911-1075
Ph: 517-372-0940
Fx: 517-372-0668
www.clarkcc.com

CR MEYER

Contact: Glenn Johnson
2516 Glade St
Muskegon, MI 49444-1373
Ph: 231-739-9232
Fx: 231-739-9328
www.crmeyer.com

GERACE CONSTRUCTION CO.

Contact: Tom Valent
4055 S Saginaw Rd
Midland, MI 48640
Ph: 989-496-2440
Fx: 989-496-2465
www.geraceconstruction.com

GRAND RIVER CONSTRUCTION

Contact: David Coates
5210 36th Ave, PO Box 323
Hudsonville, MI 49426
Ph: 616-669-5611
Fx: 616-669-3466
www.grandriverconstruction.com

GRANGER CONSTRUCTION CO.

Contact: Darryl Massa
6267 Aurelius Rd, PO Box 22187
Lansing, MI 48909
Ph: 517-393-1670
Fx: 517-393-0901
www.grangerconstruction.com

HACKETT CONSTRUCTION

Contact: Jerry Thenen
256 N 28th St, PO Box 22
Battle Creek, MI 49015
Ph: 269-964-7196
Fx: 269-964-4481
www.hackettmi.com

MONARCH WELDING & ENGINEERING, INC.

519 W Hackley Ave
Muskegon, MI 49444-1045
Ph: 231-733-7222
Fx: 231-737-2111
www.monarchwelding.com

PEARSON CONSTRUCTION

Contact: Burton Pearson
240 W Britain Ave, PO Box 128
Benton Harbor, MI 49023-0128
Ph: 269-926-7281
Fx: 269-926-2657
www.pearsonconstruction.com

RONCELLI, INC.

Contact: Gary Roncelli
6471 Metro Pkwy
Sterling Heights, MI 48312
Ph: 586-264-2060
Fx: 586-979-3190
www.roncelli-inc.com

HIGHWAY/BRIDGE**ANLAAN CORPORATION**

Contact: Don Anderson
PO Box 333
Ferrysburg, MI 49409-0333
Ph: 616-846-8442
Fx: 616-846-6761
www.anlaan.com

C.A. HULL CO., INC.

Contact: Paul Malloure
8177 Goldie Rd
Walled Lake, MI 48390
Ph: 248-363-3813
Fx: 248-363-2399
www.cahull.com

C & D HUGHES INC.

3097 Lansing Rd
Charlotte, MI 48813
Ph: 517-645-0111
Fax: 517-645-0090
www.cdHughesinc.net

D.J. MC QUESTION & SONS

17708 18 Mile Rd
LeRoy, MI 49655
Ph: 231-768-4403
Fx: 231-768-5246
www.djmcquestion.com

GERACE CONSTRUCTION CO.

Contact: Tom Valent
4055 S Saginaw Rd
Midland, MI 48640
Ph: 989-496-2440
Fx: 989-496-2465
www.geraceconstruction.com

HARDMAN CONSTRUCTION INC

242 S Byre Rd
Ludington, MI 49431
Ph: 231-845-1236
Fx: 231-845-0422
www.hardmanconstruction.com

LAPORTE CONSTRUCTION

PO Box 577
LaPorte, IN 46352
Ph: 219-393-5555
Fx: 219-393-5556

MIDWEST BRIDGE CO.

Contact: Mark Wilburn
PO Box 113
Williamston, MI 48895
Ph: 517-655-2106
Fx: 517-655-5236

MILBOCKER & SONS

Contact: Scott Milbocker
PO Box 123
Allegan, MI 49010
Ph: 269-673-2195
Fx: 269-673-3144

NASHVILLE CONSTRUCTION

Contact: Dennis Hulsebos
11205 Lawrence Hwy
Nashville, MI 49073
Ph: 517-852-1536
Fx: 517-852-2240

NICHOLSON CONSTRUCTION

Contact: Dan Thome
4124 Douglas Ave
Kalamazoo, MI 49004
Ph: 269-353-8421
Fx: 269-353-8435
www.nicholsonconstruction.com

RIETH-RILEY CONSTRUCTION CO. INC.

2454 W County Road 450 N
PO Box 1828
LaPorte, IN 46352
Ph: 219-362-6178
Fx: 219-324-4794
www.rieth-riley.com

WALTER TOEBE CONSTRUCTION

Contact: Mike Baraskavich
29001 Wall St, PO Box 930129
Wixom, MI 48393
Ph: 248-349-7500
Fx: 248-349-4870
www.toebe-construction.com

INDUSTRIAL MAINTENANCE**CR MEYER**

Contact: Glenn Johnson
2516 Glade St
Muskegon, MI 49444-1373
Ph: 231-739-9232
Fx: 231-739-9328
www.crmeyer.com

HACKETT CONSTRUCTION

256 N 28th St, PO Box 22
Battle Creek, MI 49016
Ph: 269-964-7196
Fx: 269-964-4481
www.hackettmi.com

LANDCLEARING & GRUBBING**HARRY FOX, INC.**

28150 Hayes Rd
Roseville, MI 48066
Ph: 586-772-0300
Fx: 586-772-3565

PITSCH ENTERPRISES, INC.

2976 Cree Ct NE
Grand Rapids, MI 49525
PH: 616-437-2093
Fx: 616-361-0383
www.pitschcompanies.com

MARINE**BALLARD MARINE CONSTR**

9233 Gulfstream Rd
Frankfort, IL 60423
Ph: 815-277-2477
www.ballardmc.com/

DUROCHER MARINE

958 N. Huron St
Cheboygan, MI 49721
Ph: 231-627-5633
Fx: 231-624-2646

GERACE CONSTRUCTION CO.

(Hydro Dams)
Contact: Tom Valent
4055 S Saginaw Rd
Midland, MI 48640
Ph: 989-496-2440
Fx: 989-496-2465
www.geraceconstruction.com

LUEDTKE ENGINEERING CO.

10 4th St, PO Box 111
Frankfort, MI 49635
Ph: 231-352-9631
Fx: 231-352-7178
www.luedtke-eng.com

MECHANICAL**BABCOCK & WILCOX**

74 Robinson Ave, PO Box 802
Barberton, OH 44203
Ph: 330-753-9750
Fx: 330-753-9354
www.babcock.com

CR MEYER

Contact: Glenn Johnson
2516 Glade St
Muskegon, MI 49444-1373
Ph: 231-739-9232
Fx: 231-739-9328
www.crmeyer.com

MANISTEE WELDING & PIPING SERVICE INC.

Contact: George Edmonson
321 Parkdale Ave
Manistee, MI 49660
Ph: 231-723-2551
Fx: 231-723-6137
www.manistee weldingpiping.com

MONARCH WELDING & ENGINEERING, INC.

519 W Hackley Ave
Muskegon, MI 49444
Ph: 231-733-7222
Fx: 231-737-2111
www.monarchwelding.com

N.B. PROCESSING INC. (NORTHERN BOILER & MECHANICAL)

2025 Latimer Dr
Muskegon, MI 49442
Ph: 231-777-2525
Fx: 231-777-2853

ROAD BORING**R. L. COOLSAET & SONS**

Contact: Chris Coolsaet
28800 Goddard Rd, PO Box 279
Taylor, MI 48180
Ph: 734-946-9300
Fx: 734-946-9303
www.rlcoolsaet.com

SAND / GRAVEL**AGGREGATE INDUSTRIES**

822 Schuster Rd
Kalamazoo, MI 49001
Ph: 269-321-3800
Fx: 269-321-3838
www.aggregate-us.com

Operating Engineers (cont.)

PITSCH ENTERPRISES, INC.

2973 Cree Ct NE
Grand Rapids, MI 49525
Ph: 616-437-2093
Fx: 616-361-0383
www.pitschcompanies.com

STEEL / PRECAST ERECTION

ASSEMBLERS, INC.

Contact: Tamra Sample
1508 Swarhout Rd
Pickney, MI 48169
Ph: 734-878-5380
Fx: 734-878-0443
www.assemblersprecast.com

CR MEYER

Contact: Glenn Johnson
2516 Glade St
Muskegon, MI 49444-1373
Ph: 231-739-9232
Fx: 231-739-9328
www.crmeyer.com

CRANE INDUSTRIAL SERVICE

11035 Anderson Rd
Granger, IN 46530
Ph: 574-272-5388
Fx: 574-272-5363
www.ciscocrane.com

MANISTEE WELDING & PIPING SERVICE INC.

321 Parkdale Ave
Manistee, MI 49660
Ph: 231-723-2551
www.manistee welding piping.com

PRECAST SERVICES INC

Contact: Aaron Vnuk
8200 Boyle Pkwy
Twinsburg, OH 44087
Ph: 330-425-2880
Fx: 269-381-2603
www.precastservices.com

ROBERTS STEEL ERECTION

Contact: Dennis Roberts
5136 Colony Woods Dr.
Kalamazoo, MI 49009
Ph: 269-649-9575
Fx: 269-649-9579
Cell: 269-207-7023

STRAND CONSTRUCTORS, INC.

4377 Stover Rd
Bellaire, MI 49615
Ph: 231-533-5800
Fx: 231-533-5802

SCI/STEELCON

PO Box 3127
Kalamazoo, MI 49003
Ph: 269-381-5011
Fx: 269-381-2658
www.scisteelcon.com

UNDERGROUND/PUBLIC UTILITIES

HOFFMAN BROTHERS

8574 Verona Rd
Battle Creek, MI 49017
Ph: 269-965-1207
Fx: 269-965-6701
www.hoffmanbrosinc.com

MONARCH WELDING & ENGINEERING, INC.

519 W Hackley Ave
Muskegon, MI 49444
Ph: 231-733-7222/Fx: 231-737-2111

HUNTER-PRELL CO.

149 Richmond Ave
Battle Creek, MI 49016
Ph: 269-962-7538
Fx: 269-962-7311
www.hunterprell.com

INFRA SOURCE UNDERGROUND

4033 Morgan Rd
Ypsilanti, MI 48197
Ph: 734-434-2000
www.infrasourceus.com

MILBOCKER & SONS

PO Box 123
Allegan, MI 49010
Ph: 269-673-2195
Fx: 269-673-3144

NICHOLSON CONSTRUCTION

5945 W Main St Ste 102
Kalamazoo, MI 49009
Ph: 269-353-8421
Fx: 269-353-8435
www.nicholsonconstruction.com

PITSCH ENTERPRISES, INC.

2976 Cree Ct NE
Grand Rapids, MI 49525
Ph: 616-437-2093
Fx: 616-361-0383
www.pitschcompanies.com

CONTRACTOR DIRECTORY

R. L. COOLSAET & SONS

Contact: Chris Coolsaet
28800 Goddard Rd, PO Box 279
Taylor, MI 48180
Ph: 734-946-9300/ Fx: 734-946-9303
www.rlcoolsaet.com

PETERS CONSTRUCTION CO.

3325 Kilgore Rd
Kalamazoo, MI 49002
Ph: 269-345-1145
Fx: 269-345-2233
www.petersconstruct.com

WATER WELLS – DEWATERING

CONTRACT DEWATERING

Contact: Dick Newmann
5820 W Riverside Dr
Saranac, MI 48881
Ph: 616-642-9415
Fx: 616-642-9909
www.contract-dewatering.com

GERACE CONSTRUCTION CO.

Contact: Tom Valent
4055 S Saginaw Rd
Midland, MI 48640
Ph: 989-496-2440
Fx: 989-496-2465
www.geraceconstruction.com

KELLEY CONTRACT DEWATERING

5175 Clay Ave SW
Wyoming, MI 49548-5655
Ph: 616-538-8010
Fx: 616-538-0708
www.kelleydewatering.com

WE KEEP MICHIGAN RUNNING

Our 14,000 members bring unsurpassed safety, unity, pride, and productivity to every job site.

We also build solid careers. By receiving the BEST skilled trades training available, our apprentices become highly qualified, certified and employed, and our journeypersons are consistently training on the newest equipment and standards.

COREY CHANDLER

Operating Engineers 324 Graduated Apprentice
2017 Michigan Apprentice Steering Committee Inc. Award Winner



WE BUILD. WE OPERATE. WE MAINTAIN.

Operating Engineers 324/ Business Manager: Douglas W. Stockwell
www.OE324.org

INTERNATIONAL UNION OF PAINTERS & ALLIED TRADES



Painters & Allied Trades District Council 1M Outstate
 7677 Midland Road., P.O. Box 497, Freeland, MI 48623
 Phone: (877) 231-0005 Fax: (989) 695-6888
 Tim Schwerin, Marketing Representative
 Phone: (586) 404-5604



Painters LU 312

Tim Schwerin, Business Representative
 1473 N. 30th St., Galesburg, MI 49053
 Phone: (586) 404-5604
 Fax: (269) 323-1030

Glass & Architectural Metal Workers LU 826

Rocky Ackerman, Business Representative
 419 S. Washington Sq Ste 102, Lansing, MI 48933
 Phone: (810) 569-6818
 Fax: (517) 882-2412

Painters LU 845

Fred Frederickson, Bus Representative
 419 S. Washington Square, Lansing, MI 48933
 Phone: (517) 882-3701
 Fax: (517) 882-2412

Painters & Allied Trades District Council 91

Glass & Architectural Metal Workers LU 1165 (Indiana)

Jack Young, Business Representative
 1345 Northside Blvd., South Bend, Indiana 46615
 Phone: (574) 287-8219 Fax: (574) 287-7894

CONTRACTORS

PAINTING CONTRACTORS

ASSOCIATED PAINTING CORP

Contact: Glen Weller
 9750 Shaver Rd
 Portage, MI 49024
 Ph: 269-323-1577
 Fx: 269-323-8886

AUSTIN COMPANY

Contact: Steve VanWormer
 9764 Portage Rd
 Portage, MI 49002
 Ph: 269-329-1170
 Fx: 269-329-1417
 www.theaustin.com

B & J PAINTING, INC.

Contact: Bob Leuvoy
 1400 E. Grand River Ave
 Lansing MI, 48906
 Ph: 517-484-5200
 Fx: 517-484-5075
 www.bjpaint.com

BOWENS DECORATING SERVICES INC.

Contact: Steve Bowen
 22 E Detroit St, PO Box 274
 New Buffalo, MI 49117
 Ph: 269-469-0027
 Fx: 269-469-6505

BRISTOL ELECTORS

Contact: Ray Oliver
 4416 N State Rd
 Davison, MI 48423
 Ph: 810-658-9510
 Fx: 810-653-5749
 www.bristolsteel.com

EDWARD J. PAINTING

Contact: Chad Struthers
 2900 Ravenswood Rd
 Marysville, MI 48040
 Ph: 810-388-9933
 Fx: 810-388-9934
 www.edwardjpainting.com

FAULKNER CONSTRUCTION

Contact: Chad Christensen
 PO Box 167
 Midland, MI 48641
 Ph: 989-496-2200
 Fx: 989-496-2628
 HSC Fx: 989-642-2517

HOCK PAINTING, INC.

Contact: Linda Hock
 4276 W Lakeside Dr
 West Branch, MI 48661
 Ph: 989-345-7650
 Fx: 989-345-1845

LAKE STATE DECORATING

Contact Terry Doerr
 3240 W St Joseph St
 Lansing, MI 48917
 Ph: 517-364-9000
 Fx: 517-264-9004

MID MICHIGAN PRIDE PAINTING LLC

Contact: Scott Misener
 5388 S Saginaw Rd
 Flint, MI 48507
 Ph: 810-908-8024
 Fx: 810-603-1629

MURRAY PAINTING

Contact: Harlow Murray
 6078 Hackett Rd
 Freeland, MI 48623
 Ph: 989-695-8152
 FX: 989-695-8199

NILES CONSTRUCTION

Contact: Tom Niles
 5048 Pilgrim Rd
 Flint, MI 48507
 Ph: 810-238-9100
 Fx: 810-736-0473

NILES INDUSTRIAL, LLC

Contact: Ryan Niles
 201 S Alloy Dr
 Fenton, MI 48430
 Ph: 810-593-7000
 Fx: 810-793-7001

R & L PAINTING LLC

Contact: Dominic Logeanelo
 10220 W Herbison Rd
 Eagle, MI 48822
 Ph: 517-626-6917
 Fx: 517-689-6300

SLB-SCI LLC (SCHWEITZER INC)

Contact: Marianne Girdley
 PO Box 1340
 Battle Creek, MI 49016
 Ph: 269-963-1579
 Fx: 269-963-3513

T & M PAINTING

Contact: Stan Metiva
 215 Hayden St
 Saginaw, MI 48607
 Ph: 989-754-0099
 Fx: 989-754-6728

THE LARGE COMPANY

Contact: Tom Large
 1405 Lake Lansing Rd
 Lansing, MI 48912
 Ph: 517-372-1893
 Fx: 517-372-1963
 www.thelargecompany.com

DRYWALL CONTRACTORS

ACOUSTICAL ARTS, INC.

Contact: John Binder
 3601 Mertz Rd
 Caro, MI 48723
 Ph: 989-672-2467
 Fx: 989-672-2133

B & B CONTRACTING

Contact: James Thompson
 9813 Oakland Dr
 Portage, MI 49024
 Ph: 269-327-0253
 Fx: 269-323-8886

CENTRAL INTERIORS, INC.

Contact: Nick Papa
 5490 Nasser St
 Flint, MI 48505
 Ph: 810-785-3548/Fx: 810-785-6970
 www.centralinteriorsinc.com

COOK - JACKSON

Contact: David Bays
 4560 Wayne Rd
 Battle Creek, MI 49037
 Ph: 269-964-3794
 Fx: 269-964-3799

DSI ACOUSTICAL

Contact: Ken Granger
 1201 Keystone Ave Ste B
 Lansing, MI 48911
 Ph: 517-318-3998
 Fx: 517-318-4559

ELKHORN CONSTRUCTION CO INC.

Contact: Gerald Nutt
 6072 N Birch Hill Dr
 Smith Creek, MI 48074
 Ph: 810-367-7460
 Fx: 810-367-7462

INTEGRITY INTERIORS, INC.

Contact: Bob Cooper or Nick Pape
 622 E Grand River Ave
 Lansing, MI 48906
 Ph: 517-332-8457
 Fx: 517-332-8458

KALAKAY CONSTRUCTION

Contact: Timothy Kalakay
 9100 McKinley Rd
 Montrose, MI 48457
 Ph: 810-516-6662

MATT HANEL CONSTRUCTION

9494 McAfee Rd
 Montrose, MI 48457
 Ph: 810-639-2789
 Fx: 810-639-2790

REICHENBACH CEILING & PARTITION COMPANY

Contact: Linda Duguay or
 Jim Reichenbach
 4216 Legacy Pkwy
 Lansing, MI 48911
 Ph: 517-882-3404
 Fx: 517-882-3726

CONTRACTOR DIRECTORY

Painters & Allied Trades (cont.)

SPECIALITY INTERIORS

Contact: David Watson
420 Huron Blvd. Bldg 4
Marysville, MI 48040
Ph: 810-364-7660
Fx: 810-364-3810

TRI CITY ACOUSTICAL, INC.

Contact: Thomas Tomlinson
421 W Morley Dr
Saginaw, MI 48601
Ph: 989-752-9301
Fx: 989-752-8831

WALKER COMMERCIAL INTERIORS

Contact: John Carlson
2121 University Park Dr Ste 140
Okemos, MI 48864
Ph: 517-347-8445
Fx: 517-347-8365
www.walkercomminteriors.com

DEEP CLEAN CONTRACTORS

NILES INDUSTRIAL, LLC

Contact: Nancy Cadroy-Payroll
201 S Alloy Dr
Fenton, MI 48430
Ph: 810-593-7000
Fx: 810-793-7001

SIGNS, SCREEN PRINTING & EMBROIDERY

ZODIAC ENTERPRISES

11600 Church St Ste 1
Mt Morris, MI 48458
Ph: 810-640-7146
Fx: 810-640-7148
www.zodiacenterprises.biz

OUTFRONT MEDIA

CBS OUTDOOR

Contact: John Cigna
6083 Taylor Dr
Flint, MI 48507
Ph: 810-232-8400
Fx: 810-232-8484
www.outfrontmedia.com

GLASS & GLAZING CONTRACTORS

AARON GLASS COMPANY

Contact: Ann Hartsuff
2421 N Larch St
Lansing, MI 48906
Ph: 517-487-3739
Fx: 517-487-1464

ARCHITECTURAL GLAZING SYSTEMS

Contact: Paula Ayotte
G-7384 Clio Rd
Mt Morris, MI 48458
Ph: 810-687-8871
Fx: 810-687-8873

BATTLE CREEK

GLASS WORKS, INC.
Contact: Kristina Smith
21472 Bedford Rd N
Battle Creek, MI 49017
Ph: 269-968-2791
Fx: 269-968-4458
www.battlecreekglass.com

CALVIN & COMPANY

Contact: Bob Burgess or Dennis Calvin
5076 Pilgrim Rd
Flint, MI 48507
Ph: 810-239-3524
Fx: 810-239-3534
www.calvincompanyinc.wordpress.com

FOREMAN GLASS

5015 E Michigan Ave
Kalamazoo MI 49048
Ph: 269-488-8610

GLAZING SOLUTIONS, INC.

Contact: Ken Smith
402 N Main St, PO Box 131
Morrice, MI 48857
Ph: 517-625-1011
Fx: 517-625-1013

LANSING GLASS COMPANY

Contact: Cheri Rennaker
330 Baker St
Lansing, MI 48910
Ph: 517-374-2888
Fx: 517-374-9727
www.lansingglass.com

GLAZIERS LOCAL UNION 1165 (INDIANA)

ASI LIMITED

Contact: Chris Shultz
4485 S Perry Worth Rd
Whitestown, IN 46075
Ph: 317-769-7170
Fx: 317-769-7166

ALL PRO CAULING & FIREPROOFING

Contact: Russell Petty
316 N Water St
Chesterfield, IN 46017
Ph: 765-378-6342
Fx: 765-378-6106

AUTOMATIC DOOR SYSTEMS

Contact: Lawrence Shrock
5402 Moeller Rd Ste B
Fort Wayne, IN 46806
Ph: 260-467-1800
Fx: 260-467-1889

BACON & VANBUSKIRK

Contact: Roger Tedrick
PO Box 144
Danville, IL 61834
Ph: 217-442-5100
Fx: 217-442-5101
www.bvbglass.com

BLAKEY'S CORPORATION

Contact: Don Graham
8060 E 88th St
Indianapolis, IN 46256
Ph: 317-842-9600
Fx: 317-841-3651
www.blakleys.com

CENTRAL INDIANA GLASS & GLAZING

Contact: Randy Horton
707 Farabee Ct
Lafayette, IN 47905
Ph: 765-449-8858
Fx: 765-449-8952
www.cinglass.com

DACO GLASS & GLAZING

Contact: David Prince
2636 S 700 W
New Palestine, IN 46163
Ph: 317-861-8010
Fx: 317-861-9178

G.A.M.I

Contact: Chester Bradford
2400 N Cullen Ave
Evansville, IN 47715
Ph: 812-424-8145
Fx: 812-424-8155

GEORGE'S N.W. GLASS

Contact: George Heldt
6101 Kennedy Ave
Hammond, IN 46323
Ph: 219-844-2000
Fx: 219-844-3088

GLAZING CONCEPTS GLASS CO., INC.

Contact: Robert Baggett
5 E Riverside Dr
Evansville, IN 47713
Ph: 812-476-6466
Fx: 812-476-6466

HALL ALUMINUM PRODUCTS

Contact: Joseph Schwieterman
5402 Moeller Rd Ste B
Fort Wayne, IN 46803
Ph: 260-424-6244
Fx: 260-422-5206
www.hallaluminum.com

HIGHLAND GLASS COMPANY

Contact: Dan Lewis
8020 Kennedy Ave
Highland, IN 46322
Ph: 219-923-4328
Fx: 219-923-2822

HOOSIER GLASS COMPANY

Contact: Dan Cook
562 S Post Rd
Indianapolis, IN 46219
Ph: 317-897-1818
Fx: 317-897-1806
www.hoosierglass.net

I.K.I. GLAZING

Contact: Gerald Mahoney
1822 W Franklin St Ste B
Evansville, IN 47712
Ph: 812-423-3575
Fx: 812-423-3576

INDIANA GLASS COMPANY

Contact: Randy Wroblewski
740 N College St
South Bend, IN 46628
Ph: 574-234-5868

INDIANA PANEL & GLASS ERECTORS, INC.

Contact: Mike Jarrett
5824 W US 40
Greenfield, IN 46140
Ph: 317-536-2865
Fx: 317-536-6106

LAZZARO GLASS

Contact: Chuck Lazzaro
5880 Broadway Ave
Merrillville, IN 46410
Ph: 219-980-0860
Fx: 219-980-8543
www.lazcos.com

MEYER GLASS

Contact: Dennis Schultz
P.O. Box 8687
Michigan City, IN 46383
Ph: 219-874-6464
Fx: 219-874-7945

MIDWEST GLASS

Contact: Larry Nardoni
2903 Jackson Ave
S. Chicago Hts., IL 60411
Ph: 708-755-5770
Fx: 708-755-5788

MPE, INC.

Contact: Kurk Rogers
7399 N Shadeland Ave Ste 293
Indianapolis, IN 46250
Ph: 317-576-9352
Fx: 317-578-8256

MT. VERNON GLASS

Contact: Robert Feltmeier
PO Box 644
Mt. Vernon, IN 62864
Ph: 812-242-0182
Fx: 812-242-0047
www.mountvernonglass.com

PORTER COUNTY GLASS & MIRROR, INC.

Contact: Bobbi Jones
3209 Cascade Dr Ste C
Valparaiso, IN 46383
Ph: 219-465-6900
Fx: 219-465-6944

POSEYVILLE GLASS CO.

Contact: Dale Wright
I-64 & Hwy 165 N
Evansville, IN 47712
Ph: 812-428-2222
Fx: 812-874-3498

PRECISION WALL SYSTEMS, INC.

Contact: Jim Mroz
3805 S Main St
South Bend, IN 46614
Ph: 574-299-4500
Fx: 574-299-4505
www.precisionwallinc.com

RANDY JONES GLASS & MIRROR, INC.

Contact: Randy Jones
5575 State Route 37 S
Marion, IL 62959
Ph: 618-993-3495
Fx: 618-993-6120
www.randyjonesglassandmirror.com

SERVICE GLASS OF INDIANAPOLIS

Contact: Fred Fultz or Mike Fultz
8472 Brookville Rd
Indianapolis, IN 46239
Ph: 317-322-1700
Fx: 317-322-1701
www.serviceglassofindy.com

SOUTHERN ILLINOIS GLASS

Contact: Jerry Frisby
PO Box 1792
Mt Vernon, IL 62864
Ph: 618-242-5020
Fx: 618-242-5045

TOP QUALITY GLASS & MIRROR

Contact: Tony Crist
2260 E 38th St
Indianapolis, IN 46218
Ph: 317-568-4198
Fx: 317-568-1203

TRI-STATE GLASS & GLAZING

Contact: Richard Hoalt
RR #3 Box 419
Lawrenceville, IL 62439
Ph: 618-943-7072

TROUT GLASS & MIRROR

Contact: Jeff Trout
1570 S Calumet Rd
Chesterton, IN 46304
Ph: 219-926-8675
Fx: 219-929-4387
www.troutglass.com

WERTZ SUPPLY

Contact: Pat Wertz
1002 Kerr St
South Bend, IN 46601
Ph: 800-345-1635
Fx: 574-233-7051
www.wertzsupply.com



International Union of
Painters and Allied Trades
DISTRICT COUNCIL 1M

Apprenticeship Training for the Future

- Painting
- Drywall Finishing
- Glazing & Glass

Metro Facility - 586-552-4481
Lansing Facility - 517-708-7097

Updated Contractor Information available at

www.wmca.info

Firms Meeting Responsible Contractor Standards:

1. Are fully licensed and bonded
2. Have had no wage/hour violations for the past 3 years.
3. Provide OSHA 10-hour safety training
4. Participate in an ERISA or joint labor-management training program (e.g. certified apprenticeship program).
5. Pay prevailing wages and offer health insurance.
6. Provide all benefits of employment to their workforce (including social security, workers comp, and unemployment insurance)
7. Comply with all other federal and state regulations.
8. Have no history of violating this policy in previous public contracts





OPERATIVE PLASTERERS & CEMENT MASONS INTERNATIONAL ASSOCIATION

Operative Plasterers & Cement Masons Local 514 - State of Michigan

Henry Williams, Business Manager

1154 East Lincoln Ave., Madison Heights, MI 48071

Phone (248) 548-0800 Fax (248) 548-0700

Keino Walker, Business Agent - West / Southwest Michigan

CONTRACTORS

CEMENT MASONS

AAC-MICHIGAN, INC.
Contact: Ernest Hawkins
8135 Cox's Dr Ste 213, PO Box 2618
Portage, MI 49002
Ph: 269-329-1170
Fx: 269-329-1417

CHRISTMAN CONCRETE INDUSTRIAL FLOORS
324 E South St
Lansing, MI 48910
Ph: 517-482-0554
Fx: 517-482-2882
www.christmanconstructors.com

CHRISTMAN CONSTRUCTORS, INC
Contact: Charles Mabe
324 E South St
Lansing, MI 48910
Ph: 517-482-0554
Fx: 517-482-2882
www.christmanconstructors.com

COLLINS DESIGN & BUILD, INC
769 Genesee St
Mt Morris, MI 48458
Ph: 810-687-0910
Fx: 810-687-0924
www.collinsdesignbuild.com

CONCRETE WATERPROOFING SYSTEMS
769 Genesee St
Mt Morris, MI 48458
Ph: 810-687-0910
Fx: 810-687-0924
www.collinsdesignbuild.com

CONSTRUCTION LABOR SERVICES
Contact: Marie Stech
8709 N 32nd St, PO Box 460
Richland, MI 49083
Ph: 269-629-9708
Fx: 269-629-4533
www.cls-skilledlabor.com

D&L CONCRETE CONSTRUCTION
6407 Pinch Hwy
Pottersville, MI 48876
Ph: 517-645-7533
Fx: 517-645-7547

D & P & SONS CONSTRUCTION CO
9485 McAfee Rd
Montrose, MI 48457-9123
Ph: 810-785-0280
Fx: 810-639-7045

D.C. BYERS COMPANY
5715 Rivard St
Detroit, MI 48211
Ph: 517-339-1946
Fx: 517-339-4315
www.dcbyersdetroit.com

EARLEY & ASSOCIATES, INC
3917 Ravine Rd
Kalamazoo, MI 49006-1452
Ph: 269-383-1555
Px: 269-383-6211
www.earley.com

ERICKSON & LINDSTROM CO.
PO Box 418
Flint, MI 48501-0418
Ph: 810-744-4300
Fx: 810-744-1735
www.eandlgroup.com

FESSLER & BOWMAN INC.
Contact: Donald Fessler
4099 Eagles Nest Ct
Flushing, MI 48433
Ph: 810-733-1313
Fx: 810-733-7883
www.fesslerandbowman.com

FREIHEIT RESOURCES INC.
Contact: Tom Freiheit
2235 W Wilson Rd
Clio, MI 48420
Ph: 810-687-4300
Fx: 810-687-8659

GIBSON-LEWIS, LLC
1001 W 11th St
Mishawaka, IN 46544
Ph: 574-259-8581
Fx: 574-258-0932
www.gibson-lewis.com

GRAND RIVER CONSTRUCTION
Contact: David Coates
5210 36th Ave, PO Box 323
Hudsonville, MI 49426
Ph: 616-669-5611
Fx: 616-669-3466
www.grandriverconstruction.com

GRANGER CONSTRUCTION CO
Contact: Darryl Massa
6267 Aurelius Rd, PO Box 22187
Lansing, MI 48909-2187
Ph: 517-393-1670
Fx: 517-393-1382
www.grangerconstruction.com

HACKETT CONSTRUCTION
Contact: Jerry Thenen
256 N 28th St, PO Box 22
Battle Creek, MI 49015
Ph: 269-964-7196
Fx: 269-964-4481
www.hackettmi.com

WILL HALL & SON BUILDERS
Contact: Bill Hall
1415 N Dort Hwy
Flint, MI 48506
Ph: 810-767-8141
Fx: 810-767-3855

HILLIARD MASONRY & CONCRETE RESTORATION
Contact: Janet Hilliard
3242 W St Joseph St Ste B
Lansing, MI 48917
Ph: 517-485-2602
Fx: 517-485-2904

J. PEREX CONSTRUCTION, INC.
2232 Davison Rd
Flint, MI 48506
Ph: 810-322-8555
Fx: 810-233-8558

KP CONCRETE
105 E Ellsworth Rd
Morrice, MI 48857
Ph: 248-830-7202

KIRK CONSTRUCTION
PO Box 309
Lapeer, MI 48446
Ph: 810-664-8552
Fx: 810-664-0311

MONTNEY CONSTRUCTION
G-5488 Richfield Rd
Flint, MI 48906
Ph: 810-736-8841
Fx: 810-736-3648

MOORE-TROSPER
4224 Keller Rd
Holt, MI 48842
Ph: 517-694-6310
Fx: 517-694-1173
www.mooretrospers.com

MUSCON
Contact Tom Lambert
PO Box 477
Muskegon, MI 49442
Ph: 231-726-3177

NC BUILDERS, INC.
Contact: Robert E. Blaylock, Jr.
57199 Western Ave
Mattawan, MI 49070
Ph: 269-217-4468
Fx: 269-668-4715

NORTHSHORE CONSTRUCTION CO
Contact: Craig Smith
1700 Lakeshore Dr
Muskegon, MI 49441
Ph: 231-755-6022
Fx: 231-755-6526

OSBORN'S CONCRETE, INC.
605 Shawnesee Ave
Flushing, MI 48433
Ph: 810-659-9218
Fx: 810-659-4718

R & R CONSTRUCTION SERVICES, INC.
3457 Breton Valley Dr SE
Kentwood, MI 49512
Ph: 616-534-4909

SCHWEITZER CONSTRUCTION CO., INC.
Contact: Drew Schweitzer
9807 Bellevue Rd, PO Box 1340
Battle Creek, MI 49016
Ph: 269-963-1579
Fx: 269-963-3513
www.schweitzerinc.com

SEAL ALL WATERPROOFING
Contact: Rick Baragwanath
3449 Ann Dr
Flushing, MI 48433-1138
Ph: 810-659-6086
Fx: 810-659-7328

SG TRADES, LLC
3407 Torrey Rd
Flint, MI 48507
Ph: 810-767-4821
Fx: 810-238-6222

SIWEK CONSTRUCTION CO.
Contact: Rick Siwek
5020 Pilgrim Rd
Flint, MI 48507
Ph: 810-736-7843
Fx: 810-736-7757
www.siwekcc.com

SPENCE BROTHERS INC.

Contact: Carolyn Spence
PO Box 1568
Saginaw, MI 48605
Ph: 989-752-0400
Fx: 989-752-8769
www.spencebrothers.com

SE SPHON CONSTRUCTION CO

5084 Exchange Dr
Flint, MI 48507
Ph: 810-230-2424
Fx: 810-230-2428
www.sesphohn.com

STREETER BROTHERS, INC.

4170 Flint Asphalt Dr.
Burton, MI 48529
Ph: 810-743-1399
Fx: 810-743-1419
www.streeterbrothers.com

UNITY CONSTRUCTION CO.

3048 E Hemphill Rd
Burton, MI 48529
Ph: 810-743-6702
Fx: 810-743-7090

PLASTERERS

B & B CONTRACTING SERVICE

Contact: James Thompson
9750 Shaver Rd
Portage, MI 49002
Ph: 269-327-0253
Fx: 269-323-8886

CENTRAL INTERIORS INC.

Contact: Sherry Slackta
5490 Nasser St
Flint, MI 48505
Ph: 810-785-3548
Fx: 810-785-6970

COOK-JACKSON CONTRACTORS

Contact: David Bays
4560 Wayne Rd
Battle Creek, MI 49015
Ph: 269-964-3794
Fx: 269-964-3799

CROMWELL PLASTERING & DRYWALL

Contact: William Cromwell
9135 Lewis Rd
Clio, MI 48420
Ph: 810-687-6330
Fx: 810-687-6350

DSI ACOUSTICAL COMPANY

Contact: Ken Granger
1301 E Miller Rd
Lansing, MI 48911
Ph: 517-318-3998
Fx: 517-318-4559

GIBSON-LEWIS, LLC

1001 W.11th St
Mishawaka, IN 46544
Ph: 574-259-8581
Fx: 574-258-0932
www.gibson-lewis.com

HILLIARD MASONRY & CONCRETE RESTORATION

Contact: Janet Hilliard
3242 W St Joseph St Ste B
Lansing, MI 48917
Ph: 517-485-2602
Fx: 517-485-2904

INTEGRITY INTERIORS

Contact: Nick Pape
3421 James Philips Dr
Okemos, MI 48864
Ph: 517-332-8457
Fx: 517-332-8458
www.integrityinteriorslansing.com

G.L. MILLIKEN PLASTERERS

784 S Main St
Chelsea, MI 48118
Ph: 734-475-6284
Fx: 734-475-6384

REICHENBACH CEILING & PARTITION

Contact: James Reichenbach
PO Box 27066
Lansing, MI 48909
Ph: 517-882-3404
Fx: 517-882-3726

W & G, LLC

5075 Carpenter Rd
Ypsilanti, MI 48197
Ph: 734-434-1600
Fx: 734-434-6699

Value is more than the initial bid price. It's what you get at the end of the job. And that means a coordinated project from **West Michigan Construction Alliance** members who reflect superior training, expertise, performance - and no compromises when it comes to the quality of the work.

Facts about Union Construction

- For every construction craft in Michigan, there is a union representing that trade.
- Many of the construction unions in Michigan are more than 100 years old.
- There are nearly 5,000 union contractors in the Michigan Union Construction Industry.
- Studies found a union workforce to be 17 percent more productive than a non-union workforce.
- Union labor productivity not only reduces project costs, but also improves the project's schedule and quality.
- Construction unions, in partnership with union contractors, have established industrywide drug testing programs.

MICHIGAN'S ORGANIZED CONSTRUCTION INDUSTRY ENROLLS AND GRADUATES THE MAJORITY OF WOMEN IN CONSTRUCTION.

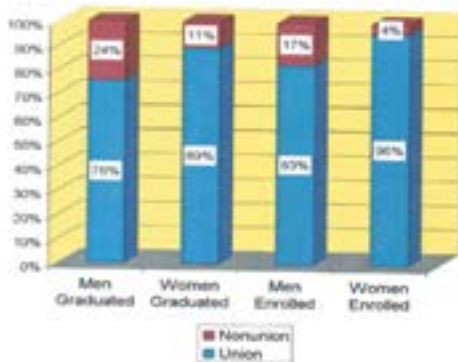

STATISTICS OBTAINED THROUGH MICHIGAN DEPARTMENT OF LABOR & ECONOMIC GROWTH AND MICHIGANCAREERS.ORG.



UNITED ASSOCIATION OF JOURNEYMEN AND APPRENTICES OF THE PLUMBING AND PIPE FITTING INDUSTRY OF THE UNITED STATES AND CANADA



**UA Local Union 174
West Michigan Plumbers, Fitters and Service Trades**

Web: www.ua174.org/
1008 O'Malley Dr., Coopersville, MI 49404
Ryan Bennett, Business Manager
Nate Phillips, Assistant Business Manager
Jason Finch, Business Agent
Chris Pelton, Organizer
Phone: (616) 837-0222 Fax: (616) 837-1222

CONTRACTORS

ADVANTAGE MECHANICAL & REFRIGERATION

Contact: Jodi Vanden Berg
4870-F West River Rd NE
Comstock Park, MI 49321
Ph: 616-365-0000
Fx: 616-784-3355

ANDY J. EGAN COMPANY

Contact: Andy Jasper
2001 Waldorf St NW
Grand Rapids, MI 49544
Ph: 616-791-9952
Fx: 616-791-1037
www.andyegan.com

APCOM POWER

Contact: Del Jenkins
13630 Main St Ste C, PO Box 392
Bath, MI 48808
Ph: 517-641-6466
Fx: 517-641-4810

B & V MECHANICAL

Contact: Rick Ekkens
400 32nd St SE
Wyoming, MI 49548
Ph: 616-243-7222
Fx: 616-243-4270
www.bvmechanical.com

BABCOCK & WILCOX CO.

74 Robinson Ave, PO Box 802
Barberton, OH 44203
Ph: 330-753-4511
Fx: 330-860-1886
www.babcock.com

C.R. MEYER & SONS CO.

895 W 20th Ave, PO Box 2157
Oshkosh, WI 54903
Ph: 920-235-3350
Fx: 920-235-3419
www.crmeyer.com

DUNBAR MECHANICAL INC.

2806 N Reynolds Rd
Toledo, OH 43615
Ph: 419-537-1900
Fx: 419-537-8840
www.dunbarmechanical.com

ENERFAB

4955 Spring Grove Ave
Cincinnati, OH 45232
Ph: 513-641-0500
www.enerfab.com

FRANKLIN HOLWERDA CO.

Contact: Douglas Holt
2509 29th St SW
Wyoming, MI 49519
Ph: 616-538-3231
Fx: 616-538-2797
www.franklinholwerda.com

GRAYCOR INDUSTRIAL CONSTRUCTION, INC.

Two Mid America Plaza, Ste 400
Oakbrook Terrace, IL 60181
Ph: 630-684-7110
Fx: 630-684-7111
www.graycor.com

HAYES MECHANICAL

5959 S Harlem Ave
Chicago, IL 60638
Ph: 773-784-0000
Fx: 773-784-0010
www.hayesmechanical.com

HURST MECHANICAL

Contact: Russ Borst
5800 Safety Dr
Belmont, MI 49306
Ph: 616-784-4040
Fx: 616-785-7900
www.hurstmechanical.com

HUSSMANN SERVICE CORP

Contact: John Atsema
3123 Wilson Dr NW
Grand Rapids, MI 49534
Ph: 616-453-2441
Fx: 616-453-0750
www.hussmann.com

JOHN E. GREEN COMPANY

Contact: Peter Green
220 Victor Ave
Highland Park, MI 48203
Ph: 313-868-2400
Fx: 313-868-0011
www.johngreen.com

JOHNSON CONTROLS

Contact: Michael David
3312 Lousma Dr SE
Grand Rapids, MI 49548
Ph: 616-243-4134
Fx: 616-243-0430
www.johnsoncontrols.com

LASCKO PLUMBING & MECHANICAL

Contact: Brett Lascko
375 Bayou St
Muskegon, MI 49442
Ph: 231-725-2777
Fx: 231-725-8377
www.lasckoservices.com

MALL CITY MECHANICAL

Contact: Gary Miner
2716 Courier Ct NW
Grand Rapids, MI 49534
Ph: 616-453-5483
Fx: 616-453-7111
www.mc-mechanical.com

MANISTEE WELDING & PIPING SERVICES

Contact: George Edmonson
PO Box 68
Manistee, MI 49660
Ph: 231-723-2551
Fx: 231-723-8850
www.manistee welding piping.com

METRO PIPING, INC.

1500 Trombly St Ste B
Detroit, MI 48211
Ph: 313-872-3450
Fx: 313-872-3348
www.metropiping.com

MONARCH WELDING & ENGINEERING

Contact: Bill Walker
519 W Hackley Ave
Muskegon, MI 49444
Ph: 231-733-7222
Fx: 231-737-2111
www.monarchwelding.com

NATIONAL STEEL ERECTION

1115 Industrial Dr, PO Box 1772
Owensboro, KY 42301
Ph: 270-926-2534
Fx: 270-683-1960
www.nationalsteelerection.com

NORTHERN BOILER & PROCESSING, INC.

Contact: James Federighe
2025 Latimer Dr
Muskegon, MI 49442
Ph: 231-777-2525
Fx: 231-777-2853

PHOENIX REFRIGERATION

Contact: Robert Mickles
2850 Mullins Ct NW
Grand Rapids, MI 49534
Ph: 616-735-6401
Fx: 616-735-6406
www.phoenix-refrigeration.com

PRESSURES & PIPES, INC.

Contact: James Cox
143 W Sherman Blvd
Muskegon, MI 49444
Ph: 231-739-4530
Fx: 231-739-3302
www.pressuresandpipes.com

PRO SERVICES, INC.

Contact: Mike Vandermaele
8132 Merchant Pl
Portage, MI 49002
Ph: 269-327-2322
Fx: 269-327-2334
www.prosatwork.com

RETURN ON INVESTMENT SYSTEMS

950 Ensell Rd
Lake Zurich, IL 60047
Ph: 800-229-7647
Fx: 847-726-0087
www.roi-sys.com

RICH & HOWELL PLUMBING, INC.

Contact: Michael Hornak
1580 Creston St
Muskegon, MI 49442
Ph: 231-773-9102
Fx: 231-773-1503

RITE-WAY PLUMBING & HEATING, INC.

Contact: Scott VanderHyde
2083 Walker Ct NW
Grand Rapids, MI 49544
Ph: 616-791-0959
Fx: 616-791-4600
www.ritewayinc.com

SHAMBAUGH & SON INC.

Contact: Mark Shambaugh
PO Box 1287
Fort Wayne, IN 46801
Ph: 260-487-7777
Fx: 260-487-7701
www.shambaugh.com

SIEMENS BUILDING TECHNOLOGIES

45470 Commerce Center Dr
Plymouth, MI 48170
Ph: 734-456-3800
800-959-0233
Fx: 866-815-0749

WAGNER-MEINERT

Contact: Tim Wagner
7617 Freedom Way
Fort Wayne, IN 46818
Ph: 260-489-7555
Fx: 260-489-7473
www.wagner-meinert.com

SWISSLOG TRANSLAGIC CORP

10825 E 47th Ave
Denver, CO 80239
Ph: 303-373-7993
Fx: 303-373-7932
www.swisslog.com

WASHAW CONSTRUCTION

Contact: Paul Bradshaw
101 S. James St Ste 301
Ludington, MI 49431
Ph: 231-843-9000
Fx: 231-843-8388
www.washawconstruction.com

TEACHOUT INDUSTRIAL CONTRACTING

Contact: Keith Teachout
9572 Chippewa Hwy
Bear Lake, MI 49614
Ph: 231-889-4910
Fx: 231-889-5893

WHITE REFRIGERATION

Contact: James White
7920 W Orland Rd
Angola, IN 46703
Ph: 260-829-6677
Fx: 260-829-6688

TROYBROOKE CORPORATION

107 E Randall St
Coopersville, MI 49404
Ph: 616-520-5411
Fx: 616-791-9440
www.troybrooke.com

CONTRACTOR ASSOCIATION

WEST MICHIGAN MECHANICAL CONTRACTORS ASSOCIATION

Contact: Jim Baldwin
3221 Three Mile Road NW
Grand Rapids, MI 49534
Ph: 616-735-9658
Fx: 616-735-9660
www.wmmca.org

W. SOULE COMPANY

Contact: Gary Cline
7125 Sprinkle Rd
Kalamazoo, MI 49002
Ph: 269-324-7001
Fx: 269-324-7950
www.wsoule.com



West Michigan Plumbers,
Fitters and Service Trades Local Union 174
1008 O'Malley Dr, Coopersville MI 49404

Ph: 616-837-0222 ☎ Fx: 616-837-1222
www.ua174.org

The West Michigan Plumbers, Fitters and Service Trades Local 174 and the West Michigan Mechanical Contractors Associate Pride themselves in the Labor/Management cooperation. They are committed to safety training skills training, and a drug and alcohol free workplace. These commitments ensure that the customer gets the highest quality workmanship, and the work is done on time and within budget. This lowers future maintenance costs and gives you, the customer, the piece of mind that your work has been performed by qualified, licensed people and done according to any laws and codes that apply.



West Michigan Mechanical Contractors Association
601 Three Mile Rd NW
Grand Rapids MI 49534
616-735-9658
www.wmmca.org



For over 100 years Local 174 has furnished the most highly skilled, motivated and exceptionally well-trained workforce to West Michigan mechanical contractors, helping to make them more competitive and by far the best value for any customer.

Our geographic jurisdiction includes the counties of Ionia, Kent, Lake, Manistee, Mason Mecosta, Montcalm, Muskegon, Newaygo, Oceana, Osceola and Ottawa.

LOCAL #174 STAFF & OFFICERS

Ryan Bennett
Business Mgr/
Financial Treasurer

Robert Barnett
President

Nathan Phillips
Asst Business Mgr

Frankie Pagan
Vice President

Jason Finch
Business Agent

Jeremy Raap
Executive Board

Chris Pelton
Organizer

Terry Brown
Executive Board

Jeff Rumsey
Training Director

Clinton Fowler
Executive Board

Jason McDiamid
Executive Board

The United Association of Journeyman and Apprentices of the Plumbing & Pipefitting Industry.
"We Do it right the first time."

If you would like more information or would like to be a part of this organization, Either as a member or a signatory contractor please contact us at:
Ph: 616-837-0222 ☎ Fx: 616-837-1222
www.ua174.org

Did you forget to order your free CONTRACTOR DIRECTORY?

If you did, go to our website at:
www.wmca.info

UNITED ASSOCIATION OF JOURNEYMEN AND APPRENTICES OF THE PLUMBING AND PIPE FITTING INDUSTRY OF THE UNITED STATES AND CANADA

UA Local Union 190 – Plumbers, Pipe Fitters, HVACR Technicians and Gas Distribution Workers



Web: www.ua190.org/
 7920 Jackson Rd., Ann Arbor, MI 48103
 Kevin Groeb, Business Manager
 Phone: (734) 424-0962 Fax: (734) 424-0974



CONTRACTORS

AL WALK PLUMBING, INC.

Contact: Al Walk
 719 W Ellsworth Rd Ste 1B
 Ann Arbor, MI 48108
 Ph: 734-994-5610 / Fx: 734-994-4150

ALTECHMECHANICALSERVICE

Contact: Jack Winchester
 7885 Jackson Rd Ste 4
 Ann Arbor, MI 48103
 Ph: 734-669-6100 / Fx: 734-424-9529
www.altechmechanical.com

BOONE & DARR, INC.

Contact: Michael Darr
 4465 S State St, PO Box 1718
 Ann Arbor, MI 48106
 Ph: 734-665-0648
 Fx: 734-665-9731
 Fx: 734-665-1530 (Service)
www.boone-darr.com

CAMPBELL, INC.

Contact: Don Lawson
 661 Airport Rd
 Ann Arbor, MI 48108
 Ph: 734-769-1190
 Fx: 734-769-6306
www.campbellinc.com

CMR MECHANICAL

Contact: Al Barnes
 3611 Central St
 Dexter, MI 48130
 Ph: 734-424-9555
 Fx: 734-424-9755
www.cmrmechanical.com

DIGGIT CONTRACTING, INC.

Contact: Jeff Henry
 8762 Harris Rd
 Dexter, MI 48130
 Ph: 734-426-1612
 Fx: 734-426-1612
www.diggigitcontracting.com

GEORGE F. WILBUR CO.

Contact: George F. Wilbur
 9775 Pitman Rd
 Ypsilanti, MI 48197
 Ph: 734-483-6810
 Fx: 734-483-3866
www.gfwilbur.com

GOYETTE MECHANICAL

Contact: Matt Burke
 3842 Gorey Ave, PO Box 33
 Flint, MI 48501
 Ph: 810-743-6883 / Fx: 810-743-9090
www.goyettemechanical.com

HALEY MECHANICAL

Contact: Henry Haley
 1535 Baker Rd
 Dexter, MI 48130
 Ph: 734-424-9170 / Fx: 734-424-9173
www.haleymechanical.com

HOWE PLUMBING LLC

Contact: Chris Howe
 3643 Roberts Meadow Dr
 Tecumseh, MI 49286
 Ph: 517-423-0790
www.howeplumbingllc.com

HUTZEL PLUMBING & HEATING

Contact: Scott Cummins
 2311 S Industrial Hwy
 Ann Arbor MI 48104
 Ph: 734-665-9111 / Fx: 734-665-9238
www.hutzelpumbing.com

INNOVATIVE CLIMATE SYSTEMS

Contact: Marvin Morse
 PO Box 973176
 Ypsilanti MI 48197
 Ph: 734-417-6315
www.iclimateervices.com

JOHN DARR MECHANICAL, INC

Contact: Mark Darr
 293 Dino Dr
 Ann Arbor, MI 48103
 Ph: 734-424-9934 / Fx: 734-424-9936
www.johndarrmechanical.info

JOHN E. GREEN COMPANY

Contact: Dave Jones
 2430 Industrial Hwy
 Ann Arbor, MI 48104
 Ph: 734-747-8820
 Fx: 734-747-6788
www.johngreen.com

JOHNSON CONTROLS

Contact: Sam Parise
 1935 S Industrial Hwy
 Ann Arbor, MI 48104-6129
 Ph: 866-504-3256
www.johnsoncontrols.com

KEN COOK'S PLUMBING & HEATING, INC.

Contact: Russ McCombie
 3716 Trade Center Dr Ste B
 Ann Arbor, MI 48108
 Ph: 734-971-0304
 Fx: 734-971-0386

LONG MECHANICAL

Contact: Jim Long
 190 E Main St
 Northville MI 48167
 Ph: 248-349-0373 / Fx: 248-349-3869
www.longmechanical.com

MASTERCRAFT PLUMBING

Contact: Mark Wiseley
 7879 E M-36
 Whitmore Lake, MI 48189
 Ph: 810-231-3330
 Fx: 810-231-3430
www.mastercraftplumbing.net

MCGOVERN PLUMBING & HEATING

Contact: Mike McGovern
 12754 Linda Vista Ct
 Belleville, MI 48111
 Ph: 734-730-7248

MONROE PLUMBING & HEATING

Contact: Joseph Connors
 506 Cooper St
 Monroe, MI 48161
 Ph: 734-241-4277
 Fx: 734-241-3602
www.monroepumbing.com

POWER PROCESS PIPING CO

Contact: Jerry Palmer
 45780 Port St
 Plymouth, MI 48170
 Ph: 734-451-0130 / Fx: 734-451-0763
www.ppphq.com

PRECISION CLIMATE SERVICES INC.

Contact: John Erickson
 10750 Culver Rd
 Brighton, MI 48114
 Ph: 734-994-1477
 Fx: 734-878-5490
www.precisionclimate.com

PRECISION PIPE CORP

Contact: Mike Green
 45264 Reutor Dr
 Canton, MI 48188
 Ph: 248-632-2688

R.HAGEN PLUMBING & HEATING

Contact: Rob Hagen
 245 Jackson Industrial, Ste A
 Ann Arbor, MI 48103
 Ph: 734-668-6744
 Fx: 734-668-1033
www.rhagenplumbing.com

REMER PLUMBING & HEATING

Contact: Mark Katz
 5565 State St
 Saginaw, MI 48603
 Ph: 989-792-8738 / Fx: 989-793-7312
www.remerplumbing.com

ROBERTS PLUMBING

Contact: Lee Roberts
 412 S First St
 Ann Arbor, MI 48103
 Ph: 734-995-2826 / Fx: 734-995-6852

ROBERTSON - MORRISON, INC.

Contact: Frank Johnson
 4721 Runway Blvd Ste 2
 Ann Arbor, MI 48108
 Ph: 734-662-3141 / Fx: 734-662-6084
www.rob-mor.com

WASHTENAW PLUMBING & HEATING

135 E Bennett St Ste 24
 Saline MI 48176
 Ph: 734-222-3620
www.washtenawplumbingandheating.com

WESTSIDE MECHANICAL CORP.

Contact: John Wolff
 5115 Red Fox Dr
 Brighton, MI 48114
 Ph: 810-229-5190
 Fx: 810-229-5969

W. J. O'NEIL COMPANY

Contact: John O'Neil Sr.
 35457 Industrial Rd
 Livonia, MI 48150
 Ph: 734-458-2300 / Fx: 734-458-2305
www.wjo.com

CONTRACTOR ASSOCIATIONS

GREATER MICHIGAN PLUMBING & MECHANICAL CONTRACTORS ASSOCIATION

Contact: Sandra Miller
 58 Parkland Plaza, Suite 608
 Ann Arbor, MI 48103
 Ph: 734-665-4681 / Fx: 734-665-5051
www.greatermichiganpmc.org

MICHIGAN MECHANICAL CONTRACTORS ASSOCIATION

Contact: Cindy Maher
 400 N. Walnut Street
 Lansing, Michigan 48933
 Ph: 517-484-5500 / Fx: 517-484-5225
www.wmmca.org

UNITED ASSOCIATION OF JOURNEYMEN AND APPRENTICES OF THE PLUMBING AND PIPE FITTING INDUSTRY OF THE UNITED STATES AND CANADA



UA Local Union 333, Plumbers, Pipefitters and HVACR

Web: www.ua333.org/

5405 S. Martin L. King Jr. Blvd., Lansing, MI 48911

Phone: (517) 393-5480 Fax: (517) 393-0798

Price Dobernick, Business Manager (Lansing) Phone (517) 393-5480

Joe Michilizzi, Asst. Business Manager (Battle Creek) Phone: (269) 968-0993 Fax: (269) 968-0025

Chris Keck, Business Agent (Lansing) Phone (517) 393-5480

Judd VanCoppennolle, Business Agent (Jackson) (517) 784-1106

CONTRACTORS

ADRIAN MECHANICAL SERVICES

Contact: Todd Carver
953 W Beecher St
Adrian, MI 49221
Ph: 517-263-5025/Fx: 517-263-1430
www.adrianmechanical.com

ALADDIN

Contact: Jason Kreger
4809 James McDivitt St
Jackson, MI 49201
Ph: 517-750-9955/Fx: 517-750-4922
www.aladdinjackson.com

ANDERSON AIR CONDITIONING

Contact: Richard Adams
201 N Hosmer St
Lansing, MI 48912-1498
Ph: 517-372-3100/Fx: 517-485-5812
www.andersonservicelansing.com

APPLEGATE INC.

Contact: Garry Applegate
485 E South St
Jackson, MI 49203
Ph: 517-783-2646/Fx: 517-783-1219

BAM HEATING & COOLING

Contact: Steve Anderson
12409 S Minges Rd
Battle Creek, MI 49015
Ph: 269 979-9911/Fx: 269 649-1729
www.bamheatingandcooling.com

CSE MORSE

Contact: Nick Zygadlo
17 Race St
Battle Creek MI 49017
Ph: 269-962-5548
www.dadodd.com

DA DODD MECHANICAL

Contact: John Godush
1251 Paw Paw Ave
Benton Harbor, MI 49023
Ph: 269 926-7873/Fx: 269 926-7871
www.dadodd.com

GOYETTE MECHANICAL

Contact: Matt Burke
3842 Gorey Ave
Flint, MI 48506
Ph: 810-743-6882/Fx: 810-743-9090
www.goyettemechanical.com

GUNTHORPE PLUMBING

Contact: Larry Gunthorpe
4055 Hunsaker St
East Lansing, MI 48823
Ph: 517-333-2660/Fx: 517-333-2655
www.gunthorpeplumbing.com

HUNTER-PRELL

Contact: Todd Johnson
149 Richmond Ave
Battle Creek, MI 49014
Ph: 269-962-7538/Fx: 269-962-7311
Cell: 269-209-1485
www.hunterprell.com

HURST MECHANICAL

Contact: Russ Borst
5800 Safety Dr
Belmont, MI 49306
Ph: 616-784-4040 / Fx: 616-785-7900
www.hurstmechanical.com

JOHN E. GREEN COMPANY

Contact: Jeff Daigle
1125 N Cedar St
Mason, MI 48854
Ph: 517-244-4010/Fx: 517-244-4004
www.johngreen.com

LIMBACH

Contact: Kevin Dettling
624 N Larch St
Lansing, MI 48912
Ph: 517-827-0250

MDL MECHANICAL

Contact: Rich Miller
3136 Francis St
Jackson MI 49203
Ph: 517-764-1498/Fx: 517-764-1796
www.mdlmech.com

MONARCH WELDING & ENGINEERING INC.

Contact: Kevin Rumsey
1277 Arbogast Rd
Union City, MI 48906
Ph: 517-886-2255/Fx: 517-886-7854

MYERS PLUMBING & HEATING

Contact: Kirk Myers
16825 Industrial Pkwy
Lansing, MI 48906
Ph: 517-886-2255/Fx: 517-886-7854
www.myersmechanical.net

NB PROCESSING, INC.

Contact: Tom Delaney
3330 Old Lansing Rd
Lansing, MI 48917
Ph: 517-482-8273/Fx: 517-482-8610

PAUL E. BENDEL COMPANY

Contact: Jerry Jehnzen
420 E Prospect St
Jackson, MI 49203
Ph: 517-783-2803/Fx: 517-783-2153
www.paulbengel.com

PRECISION PIPING

2410 Renfew Way
Lansing, MI 48911
Ph: 517-898-4074

PRO SERVICES

Contact: Chad Grey
112 W Porter St
Jackson, MI 49202
Ph: 517-990-3332

SCHECK MECHANICAL

Contact: Pete Seklins
7100 Tower Rd
Battle Creek, MI 49014
Ph: 269-968-5201/Fx: 269-968-5242
www.goscheck.com

SHAW-WINKLER

Contact: Larry Kain
4910 Dawn Ave
Lansing, MI 48823-5688
Ph: 517-351-5720/Fx: 517-351-5131
www.shawwinkler.com

T. H. EIFERT

Contact: Tom Eifert
3302 W St Joseph Hwy
Lansing, MI 48917-3706
Ph: 517-484-9944/Fx: 517-484-1699
www.theifert.com

W.SOULE & COMPANY

Contact: Kerry Halder
322 McIntyre Ln
Battle Creek, MI 49015
Ph: 269-969-8989/Fx: 269-969-8998
www.wsoule.com

W. SOULE COMPANY

Contact: Kevin Waterstradt
7125 Sprinkle Rd
Kalamazoo, MI 49002
Ph: 269-324-7001/Fx: 269-324-7950
www.wsoule.com

WILLIAM E. WALTER, INC.

Contact: Doug Wyrwicki
1917 Howard Ave, PO Box 391
Flint, MI 48501
Ph: 810-232-7459/Fax: 810-232-8698
www.williamewalter.com

CONTRACTOR ASSOCIATIONS

MICHIGAN MECHANICAL CONTRACTORS ASSOCIATION

Contact: Cindy Maher
400 N. Walnut St
Lansing, Michigan 48933
Ph: 517-484-5500/Fx: 517-484-5225
www.wmmca.org

MID-MICHIGAN MECHANICAL CONTRACTORS ASSOCIATION

Contact: Becky Brimley
901 S Cedar St, Ste 200
Mason, MI 48854
Ph: 517-676-0390/Fx: 517-676-0025
www.mid-michiganmca.org

SOUTHWEST MICHIGAN MECHANICAL CONTRACTORS ASSOCIATION

Contact: Tom Calvey
438 Forest St
Kalamazoo, MI 49007
Ph: 269-372-3030/Fx: 269-372-3566

Plumbers & Pipefitters
Local 333

Joseph Michilizzi
Assistant Business Manager
Joem@local333.com

5906 E. Morgan Road • Battle Creek, MI 49017
Phone: 269 968 0993 • Fax: 269 968 0025 • Cell: 269 719 7555
www.ua333.org • Toll Free: 888 258 8333

UNITED ASSOCIATION OF JOURNEYMEN AND APPRENTICES OF THE PLUMBING AND PIPE FITTING INDUSTRY OF THE UNITED STATES AND CANADA



UA Local Union 357

Plumbers, Pipefitters and HVACR

Web: www.ualocal357.com/

11847 Shaver Road, Schoolcraft, MI 49087

Ken Willcutt, Business Manager

Brian Wilder, Business Agent/Sean Flora, Organizer

Phone: (269) 679-2570 Fax: (269) 679-2571

CONTRACTORS

ANDY J EGAN COMPANY

Contact: David Antonowich
839 Lennox Ave Ste B
Portage, MI 49024
Ph: 269-492-6662
Fx: 269-492-0508
www.andyegan.com

BER REFRIGERATION

Contact: Steve Ringer
205 Palladium Dr
St Joseph, MI 49085
Ph: 269 428-2711
Fx: 269 428-2213
www.berhvac.com

CITY PLUMBING & HEATING

Contact: Carey Ross
407 State St, PO Box 620
St Joseph, MI 49085
Ph: 269-983-6595
Fx: 269-983-2040
www.cityplumbing-heating.com

C.L. MAHONEY COMPANY

Contact: Brian Calvey
438 Forest St
Kalamazoo, MI 49001
Ph: 269-349-2676
Fx: 269-349-3320
www.clmahoney.com

D.A. DODD MECHANICAL

Contact: John Godush
1251 Paw Paw Ave, PO Box 1131
Benton Harbor, MI 49023
Ph: 269-926-7873
Fx: 269-926-7871
www.dadodd.com

DAN WOOD COMPANY

Contact: Dan Wood Jr.
3950 E Milham Rd
Portage, MI 49002
Ph: 269-329-0050
Fx: 269-329-4262
www.danwoodco.com

FRANKLIN HOLWERDA CORP.

Contact: Jeff Warren
PO Box 9100
Wyoming, MI 49519
Ph: 616-538-3231/ Fx: 616-538-2797
www.franklinholwerda.com

HURST INDUSTRIES

Contact: Russ Borst
5800 Safety Dr
Belmont, MI 49306
Ph: 616-784-4040
Fx: 616-785-7900
www.hurstmechanical.com

HUSSMAN CORPORATION

Contact: Darryl McMans
3123 Wilson Dr, NW
Grand Rapids, MI 49534
Ph: 616-453-2441
Fx: 616-453-0750
www.hussmann.com

INDUSTRIAL PIPING & MAINTENANCE

Contact: Dick Yoder
309 N Prospect St
Sturgis, MI 49091
Ph: 269-651-6862
Fx: 269-651-8410
www.ind-pipe.com

JERGENS PIPING

Contact: Tim Jergens
21030 M-60
Mendon, MI 49072
Ph: 269-496-7030
Fx: 269-496-7558
www.jergenspiping.com

JOHNSON CONTROLS

Contact: Jim Stump
5164 Sprinkle Rd
Portage, MI 49002
Ph: 269-276-9426
Fx: 269-226-8571
www.johnsoncontrols.com

MALL CITY MECHANICAL

Contact: Derek Rowe
7184 Douglas Ave
Kalamazoo, MI 49009
Ph: 269 349-3661
Fx: 269 349-2714
www.mc-mechanical.com

MT PIPING

Contact: Tony Bowen
P.O. Box 265
Sturgis, MI 49091
Ph: 269-659-2942
Fx: 269-659-2493

NB PROCESSING, INC.

Contact: Tom Carlson
2025 Latimer Dr
Muskegon, MI 49442
Ph: 231-206-1438
Fx: 231-777-2853

PRO SERVICES INC

Contact: Curt Peterson
8132 Merchant Pl
Portage, MI 49002-5873
Ph: 269-327-2322
Fx: 269-327-3342

PROCESSMECHANICALSYSTEMS

Contact: Jeff Jergens
62375 Chestnut Dr
Sturgis, MI 49091
Ph: 269-467-4764
Fx: 269-467-4473

R.W. LAPINE, INC.

Contact: Ryan LaPine
5140 E. Miller Rd, PO Box 2045
Kalamazoo, MI 49003-2045
Ph: 269-388-2045
Fx: 269-388-4523

W. SOULE COMPANY

Contact: Kevin Waterstradt
7125 Sprinkle Rd
Portage, MI 49002
Ph: 269 324-7001
Fx: 269 324-7950
www.wsoule.com

Request a Contractor Directory

To receive a printed copy of the WMCA Contractor Directory, visit our website

www.wmca.info

Click on "Request Information or Printed Member Directory"

Complete the Contact Us Request Form or Download a pdf copy of directory.



Covering the Counties of Kalamazoo, VanBuren, St. Joseph, Berrien and all of Allegan and Barry Counties. Proudly Serving Southwest Michigan for over 100 years!

The United Association of Journeyman and Apprentices of the Plumbing & Pipefitting Industry.

"We Do it right the first time."

If you would like additional information or would like to be a part of this organization, either as a member or a signatory contractor please contact us:

Ken Willcutt, Business Mgr/Financial Secretary/Treasurer

11847 Shaver Rd Schoolcraft MI 49087

Ph: 269-679-2570 Fx: 269-679-2571

kwillcutt@ualocal357.com

<http://ualocal357.com>



ROAD SPRINKLER FITTERS LOCAL UNION 669

www.sprinklerfitters669.org/
 7050 Oakland Mills Road, Suite 200, Columbia, Maryland 21048
 Phone: (410) 381-4300 Fax: (301) 621-8045

BRIAN DUNN, Business Manager
 BOBBY COOPER, Financial Secretary-Treasurer

THOMAS JARNIGAN, Vice President
 BRIAN FISHER, Presidnet-Organizer

Jim Buckley, Business Agent – District No. 16
 P.O. Box 1030, Battle Creek, MI 49016
 Phone: (269) 660-1774 Fax: (269) 732-1779

Matt Ley, Business Agent – District No. 29
 P.O. Box 80190, Fort Wayne, IN 46898-0190
 Phone: (260) 338-0071 Fax: (260) 638-0072

CONTRACTORS

ABSOLUTE FIRE PROTECTION INC
 Contact: Marco Bonneville
 235 Church St
 Mount Clemens, MI 48043
 Ph: 586-469-2969
 Fx: 586-469-2880
 www.absoluteftp.net

ACE SPRINKLER CO.
 815 Airport Blvd
 Ann Arbor, MI 48108
 Ph: 313-388-4300
 FX: 313-388-4323
 www.acesprinklerco.com

AMERICAN FIRE PROTECTION
 (Div. of CEJM Fire Spr. Group, Inc.)
 Contact: Matthew Miller
 1008 Terminal Rd
 Lansing, MI 48906
 Ph: 517-321-1145
 Fx: 517-321-1130
 www.afpmi.net

ANN ARBOR FIRE PROTECTION
 Contact: Sam Cusmano
 815 Airport Blvd
 Ann Arbor, MI 48108
 Ph: 734-761-7767
 Fx: 734-761-5388
 www.arborinspections.com

BAYLINE FIRE PROTECTION
 5913 N Huron Rd
 Pinconning, MI 48650
 Ph: 800-879-2199
 Fx: 989-879-7126
 www.baylinefire.com

B.L. HARROUN & SON, INC.
 Contact: Carol Harroun-Ritchey
 1018 Staples Ave
 Kalamazoo, MI 49007
 Ph: 269-345-8657
 Fx: 269-345-8684
 www.blharroun.com

COY FIRE PROTECTION, LLC
 7265 County Road 612
 Kalkaska, MI 49646
 Ph: 231-258-0122
 Fx: 231-258-0122

D & H FIRE SUPPRESSION LLC
 347 E Main St
 Spring Arbor, MI 49283
 Ph: 810-631-4855
 Fx: 810-631-6660

DETROIT AUTOMATIC SPRINKLER
 28501 Ryan Rd, Ste C
 Warren, MI 48092
 Ph: 586-574-0100
 Fx: 586-574-0101

DYNAMIC FIRE PROTECTION, INC.
 Contact: Todd Fountain
 8730 Swan Creek Rd
 Newport, MI 48166
 Ph: 734-586-6970
 Fx: 734-586-6972

DYNAMIC PIPING CO., INC.
 Contact: Ken Ward
 14816 Gratiot, PO Box 590
 Hemlock, MI 48626
 Ph: 989-642-5257
 Fx: 989-642-5258
 www.dynamicpiping.com

ENTERPRISE SPRINKLER CO.
 Contact Burt Price
 PO Box 2239
 Midland, MI 48640
 Ph: 989-839-4403
 Fx: 989-839-4403

EXCEL FIRE PROTECTION CO.
 Contact: Charles Stein
 1200 Wright St
 Marquette, MI 49855
 Ph: 906-228-2222
 Fx: 906-228-2610

FRANKLIN HOLWERDA CO.
 Contact: Douglas Holt
 2509 29th St SW, PO Box 9100,
 Wyoming, MI 49519
 Ph: 616-538-3231
 Fx: 616-538-2797
 www.franklinholwerda.com

GREAT LAKES FIRE PROTECTION
 Contact: Dan Janinski
 PO Box 278
 Clio, MI 48420
 Ph: 810-687-1414
 Fx: 810-686-9292

HUNTER-PRELL
 Contact: Dan Wells
 149 Richmond Ave
 Battle Creek, MI 49014
 Ph: 269-962-7538
 Fx: 269-962-7311
 www.hunterprell.com

INTERSTATE FIRE PROTECTION, INC
 Contact: Robert Peters
 28807 Reilly Rd
 New Hudson, MI 48165
 Ph: 248-667-9180
 Fx: 248-667-9175
 www.interstatefireprotection.net

JACKSON AUTOMATIC SPR. CO
 Contact Daryl Dienhart
 347 E Main St
 Spring Arbor, MI 49283
 Ph: 517-750-3136
 Fx: 517-750-3191
 www.jacksonsprinkler.com

JOHN E GREEN PLUMBING & HEATING CO.
 (Main Office)
 Contact: Peter Green
 220 Victor Ave
 Highland Park, MI 48203
 Ph: 313-868-2400
 Fx: 313-868-0011

JOHN E GREEN PLUMBING & HEATING CO.
 (Branch Office)
 Contact: Marty Schlitt
 778 Bridgeview S
 Saginaw, MI 48604
 Ph: 989-752-5100
 Fx: 989-752-0424
 www.johngreen.com

JOHN E GREEN PLUMBING & HEATING CO.
 (Branch Office)
 Contact: Dave Baker
 601 Porter St
 Petoskey, MI 49770
 Ph: 231-348-2875
 Fx: 231-348-3179
 www.johngreen.com

JOHN E GREEN PLUMBING & HEATING CO.
 (Branch Office)
 Contact: Jeff Daigle
 1125 N Cedar St
 Mason, MI 48854
 Ph: 517-244-4000
 Fx: 517-244-4004
 www.johngreen.com

KROPP FIRE PROTECTION COMPANY, INC.
 59685 Market St
 South Bend, IN 46614
 Ph: 574-237-9810
 Fx: 574-237-9812

MICHIGAN FIRE SPRINKLER
 Contact: Mark Drewno
 8714 Stoney Creek Dr.
 South Lyon, MI 48178
 Ph: 248-380-2100
 Fx: 248-380-2840

PRO SERVICES INC.
 Contact: Mike Vandermaele
 8132 Merchant Pl
 Portage, MI 49002-5873
 Ph: 269-327-2322
 Fx: 269-327-3342
 www.prosatwork.com

REEVES, INC.
 6500 Bethel Church Rd
 Saline, MI 48176
 Ph: 734-429-9755
 Fx: 734-429-9875

RYAN FIRE PROTECTION, INC.
 (Branch Office)
 503 Wall St
 Valparaiso, IN 46383
 Ph: 219-464-7585
 Fx: 219-464-7304
 www.ryanfp.com

SHAMBAUGH & SON, L.P.
 7614 Opportunity Dr
 PO Box 1287
 Ft. Wayne, IN 46801
 Ph: 260-487-7777
 Fx: 260-487-7991
 www.shambaugh.com

SHAMBAUGH & SON INC.

Contact: Mark Manninen
56575 Twin Branch Dr
Mishawaka, IN 46545
Ph: 574-255-2170
Fx: 574-255-2175
www.shambaugh.com

SUPERIORLAND ELECTRONICS, INC.

1585 Aspen Dr
Ishpeming, MI 49849
Ph: 906-786-3533
Fx: 906-786-4722

TRI STAR FIRE PROTECTION INC.

Contact: Jim Petrucci
PO Box 701728
Plymouth, MI 48170
Ph: 734-454-1350
Fx: 734-454-1351
www.tristarfire.com

VFP FIRE SYSTEMS

(Branch Office)
Contact: Chris Evans
6926A Trafalgar Drive
Fort Wayne, Indiana 46803
Ph: 260-493-0843
Fx: 260-493-0936
www.vfpfire.com

VFP FIRE SYSTEMS

(Branch Office)
Contract: John Woodstra
3552 Roger B Chaffee Mem Dr SE
Grand Rapids, MI 49548
Ph: 616-247-5604
Fx: 616-247-5605
WWW.VFPFIRE.COM

VFP FIRE SYSTEMS

(Branch Office)
3725 Cleveland Rd., Suite 200
South Bend, IN 46628-4316
Ph: 219-277-0027
Fx: 219-277-7275
www.vfpfire.com

VFP FIRE SYSTEMS

(Branch Office)
333 Elmwood, Suite A
Troy, MI 48083-6013
Ph: 248-585-6770
Fx: 248-585-6773
www.vfpfire.com

WINNINGER FIRE PROTECTION, INC.

PO Box 283
Frankenmuth, MI 48734
Ph: 989-652-4438
Fx: 989-652-8570
www.wfpfire.com

WM CROOK FIRE PROTECTION

Contact: Mike Manning
211 E Lincoln Ave
Royal Oak, MI 48067
Ph: 248-543-6888
Fx: 248-543-2204
www.crookfire.com

WOLVERINE FIRE PROTECTION CO.

(Main Office)
Contact: Tim Corcoran
8067 N Dort Hwy, PO Box 219
Mt. Morris, MI 48458
Ph: 810-686-9015
Fx: 810-686-0440
www.wolverinefp.com

WOLVERINE FIRE PROTECTION CO.

(Branch Office)
53194 Pontiac Trl
Milford, MI 48381-4331
Ph: 248-684-6939
Fx: 248-684-6940 www.wolverinefp.com



669
SPRINKLER FITTERS



Union trained men and women making sure your fire protection sprinkler system is there for you when you need it. Depend on us.

Since 1915

SHAWN BROADRICK
Business Manager

BRIAN W. DUNN Financial Secretary-Treasurer	JAMES E. TUCKER President-Organizer
JAMES L. SHUMBERGER, JR. Vice President	BRIAN E. FISHER Assistant Business Manager
ROBERT D. JOHNSON Business Agent (District 16) (269) 660-1774	MATT J. LEY Business Agent (District 29) (260) 338-0371

JAMES R. BUCKLEY
Organizer
(989) 879-4609

Road Sprinkler Fitters Local Union 669
7000 Oakland Mills Road • Suite 200
Columbia, Maryland 21046
(410) 381-4300



USA
UNION SERVICES AGENCY
INSURANCE PROFESSIONALS

Proudly Serving the Commercial Insurance Needs of the Trade Union Movement

**Passionate Committed
Specialized Progressive**

Sally Corbin, CEO
Gary Corbin, President
www.union-services-agency.com
517.482.6700

Find Us On   

119 Pine Marquette Suite 1A | Lansing, MI 48912



H&S COMPANIES
CPA's & BUSINESS ADVISORS

**Your Local Partner
Helping You Grow Your Business**

Tax & Accounting • Payroll • IT Services • Wealth Management

800-924-6891 • hscompanies.com

UNITED UNION OF ROOFERS, WATERPROOFERS & ALLIED WORKERS

Roofer's Local Union 23

Charlie Waddell, Business Agent
1345 Northside Blvd., South Bend IN 46615
PH: (574) 288-6506 FX: (574) 288-6511



Roofer's Local Union 70

John Tackett, Business Manager
Mark Woodward, Director of Market Development
P.O. Box 116, Howell, MI 48844-0116
PH: (517) 548-6554 FX: (517) 548-5358

CONTRACTORS

BLOOM ROOFING SYSTEMS, INC
Contact: Kyle Menard
12238 Emerson Dr
Brighton, MI 48116
Ph: 248-264-7200
Fx: 248-587-5068
www.bloomroofing.com

DOUGLAS G. CORP/DUKE
Contact: Norman Burmeister
6195 Carpenter Rd
Ypsilanti, MI 48197
Ph: 734-434-2957
Fx: 734-434-4952

KRC ROOFING & SHEET METAL, INC.
Contact: Dennis Rach
3702 W Sample St
South Bend, IN 46619
Ph: 574-233-2555
Fx: 574-233-2543
E-mail: kreroofing@comcast.net

QUALITY ROOFING
Contact: Kesa Connelly
10800 Plaza Dr
Whitmore Lake, MI 48189
Ph: 734-550-9599
Fx: 734-550-9594
www.qualityroofinginc.com

BORNOR RESTORATION
Contact: Brian Reagan
525 Filley St
Lansing, MI 48906
Ph: 517-482-1625
Fx: 517-482-4840
www.bornor.com

DUDECK ROOFING & SHEET METAL
Contact: Greg Dudeck
1634 S Franklin St
South Bend, IN 46613
Ph: 574-234-7912
Fx: 574-234-2471
www.dudeckroofing.com

LAWMASTERS, INC.
Contact: Stephen Paepflow
1401 W Hively Ave
Elkhart, IN 46514
Ph: 574-295-3900 or 574-674-6770
Fx: 574-675-9310
E-mail: roofing@lawmastersinc.com

ROYAL - WEST ROOFING & SHEET METAL
Contact: Jason Wilkerson
51 Summit St
Brighton, MI 48116
Ph: 810-360-0412
Fx: 810-588-4255

C.E.I. MICHIGAN LLC
Contact: George Cook
7750 E M-36
Whitmore Lake, MI 48189
Ph: 800-875-3999
Ph: 517-548-0039
Fx: 517-548-0182
www.ceigroupplc.com

CERTIFIED BLDG SOLUTIONS
Contact: Greg Kanaar
1665 Holton Rd
Muskegon, MI 49445
Ph: 231-744-2461
Fx: 231-744-9156
www.eastmuskegon.com

MCDONALD ROOFING & SHEET METAL CO., INC.
Contact: Jeremy Gay
291 Capital Ave
Battle Creek, MI 49018
Ph: 269-223-2526
Fx: 269-719-2966
www.mcdonaldroofing.biz

SLATILE ROOFING & SHEET METAL, INC.
Contact: Jay Runyan
1703 Ironwood Dr
South Bend, IN 46613
Ph: 574-233-7485
Fx: 574-233-7531
www.slatilerroofing.com

D.C. BYERS
Contact: Norm Orsette
5715 Rivard St
Detroit, MI 48211
Ph: 313-875-0545
Fx: 313-875-6579
www.dcbysdetroit.com

J & L ROOFING CO.
Contact: Bob Boom
567 11th St NW
Grand Rapids, MI 49504
Ph: 616-459-0840
Fx: 616-459-0912
www.jlroofing.com

MCDONALD ROOFING & SHEET METAL CO., INC.
Contact: Jeremy Gay
3960 Ann Arbor Rd
Jackson, MI 49203
Ph: 517-764-1336
Fx: 517-764-3286
www.mcdonaldroofing.biz

TONN & BLANK CONSTRUCTION
Contact: Joe Coars
1623 Greenwood Ave
Michigan City, IN 46350
Ph: 219-879-7321
Fx: 219-873-0210
www.tonnandblank.com

MIDLAND ENGINEERING CO.
Contact: Ken Sage
52369 US 33 N, PO Box 1019
South Bend, IN 46637
Ph: 574-242-0200
Fx: 574-272-7400
www.midlandengineering.com



**Roofers
Union
Local
70**

**Bus. Mgr/Financial Sec: John Tackett
Business Agent: Mark Woodward
1451 Old Pinckney Rd.
Howell MI 48843
(P) 517.548.6554
(F) 517.548.5358**

SHEET METAL WORKERS INTERNATIONAL ASSOCIATION

Sheet Metal Workers LU 7

Web: www.smwlu7.org/

Sam Fuller, Business Manager, Financial Secretary/Treasurer
4931 Contec Drive, Lansing, MI 48910
Phone: (517) 882-4064 Fax: (517) 882-4510

James Callahan Business Representative, Zone 1 (Kalamazoo)
2920 Business One Dr., Suite 102, Kalamazoo, MI 49048
Phone: (269) 342-8842 Fax: (269) 342-1923

Eric Farrington, Business Agent, Zone 1 (Lansing)
4931 Contec Drive, Lansing, MI 48910
Phone: (517) 887-9178 Fax: (517) 887-9186

Dave Rutz, Business Agent, Zone 2 (Grand Rapids/Muskegon)
918 Benjamin NE, Grand Rapids, MI 49503
Phone: (616) 458-2313 Fax: (616) 458-2319

Sheet Metal Workers LU 20

Web: www.smw20.com

J. Scott Parks, Manager/Financial Secretary
2828 East 45th St.
P.O. Box 20530

Indianapolis, IN 46220-0530
Phone: (317) 549-6013
Fax: (317) 549-6018

Brad Chamness, Business Representative
2605 S Main St.
South Bend, IN 46619
Phone: (574) 288-7175
Fax: (574) 288-7924



MICHIGAN

ADVANCED TESTING SERVICES

Contact: Shelly Heaviland
4144 W Barnes Rd
Mason, MI 48854
Ph: 517-489-0240

AERODYNAMICS INSPECTING

Contact: Laszlo Lukacs
6325 Chase Rd
Dearborn, MI 48126
Ph: 313-584-7450
Fx: 313-584-4690

ALLIED MECHANICAL SERVICES INC.

Contact: Brad Morse
3100 Allied Industrial Dr
Jackson, MI 49201
Ph: 517-784-8534
Fx: 517-784-8580
www.alliedmechanical.com

ALLIED MECHANICAL SERVICES INC.

Contact: Dave Herder
5688 E ML Ave, PO Box 2587
Kalamazoo, MI 49048
Ph: 269-344-0191
Fx: 269-344-0196
www.alliedmechanical.com

ANDERSON AIR CONDITIONING

Contact: Richard Adams
201 N Hosmer St
Lansing, MI 48912
Ph: 517-372-3100
Fx: 517-485-5812
www.andersonservicelansing.com

APPLEGATE INC.

Contact: Gary Applegate
485 E South St
Jackson, MI 49203
Ph: 517-783-2646
Fx: 517-783-1219

BAUER SHEET METAL & FABRICATIONS, INC.

Contact: Ron Sejat
1550 Evanston Ave
Muskegon, MI 49442
Ph: 231-773-3244
Fx: 231-777-3661
www.bauersheetmetal.com

B & V MECHANICAL, INC.

Contact: Rick Ekkens
400 32nd St SE
Grand Rapids, MI 49548
Ph: 616-243-7222
Fx: 616-243-4270
www.bvmechanical.com

C.E.I. MICHIGAN INC

Contact: George Cook
PO Box 200
Howell, MI 48843
Ph: 517-548-0039
Fx: 517-548-0182
www.ceigrouppllc.com

CL MAHONEY CO

438 Forest ST
Kalamazoo, MI 49001
Ph: 269-349-2676
www.clmahoney.com

CERTIFIED SHEET METAL

Contact: Andy Kanaar
2458 Waldorf Ct NW
Grand Rapids, MI 49544
Ph: 616-791-6900
Fx: 616-791-8701

CSE MORSE INC.

Contact: Nick Zagadlo
PO Box 669
Battle Creek, MI 49016
Ph: 269-962-5548
Fx: 269-962-7263
www.csemorse.com

DEE CRAMER INC.

4221 E Baldwin Rd
Holly, MI 48442
Ph: 888-342-6995
Ph: 810-238-2664
Fx: 810-579-2664
www.deecramer.com

EAST MUSKEGON RFG & SHEET METAL CO. INC.

Contact: Greg Kanaar
1665 Holton Rd
Muskegon, MI 49445
Ph: 231-744-2461
Fx: 231-744-9156
www.eastmuskegon.com

E.M.C. WELDING

Contact: Dan Locke
4966 E. Evanston Ave.
Muskegon, MI 49942
Ph: 231-788-4172
Fx: 231-788-3474

F & A FABRICATING, INC.

Contact: Mark Gray
104 Arbor St
Battle Creek, MI 49015-3026
Ph: 269-965-3268
Fx: 269-965-8371
www.fa-fabricating.com

FHCMECHANICALCONTRACTORS

Contact: Derk Dodde
2509 29th St SW, PO Box 9100
Wyoming, MI 49519
Ph: 616-538-3231
Fx: 616-538-2797

HURST INDUSTRIES

Contact: Scott Dixon
5800 Safety Dr NE, PO Box 163
Belmont, MI 49306
Ph: 616-784-4040
Fx: 616-785-7900
www.hurstmechanical.com

INTERNATIONAL TEST & BALANCE

Contact: Waleed Tarazi
380 Northwest Hwy
Des Plaines, IL 60016
Ph: 847-759-1800
Fx: 847-759-1811
www.inttb.com

LASCKO PLUMBING & MECHANICAL

Contact: Brett Lascko
375 Bayou St
Muskegon, MI 49442
Ph: 231-725-2777
Fx: 231-725-8377
www.lasckoservices.com

LIMBACH CO

Contact: Ian Switalski
624 N Larch St
Lansing, MI 48912
Ph: 248-975-5884
Fx: 248-335-0078
www.limbachinc.com

MADAR METAL FABRICATING

Contact: Greg Madar
3310 Ranger Rd
Lansing, MI 48906-2725
Ph: 517-267-9610
Fax 517-484-1698

MALL CITY MECHANICAL, INC.

Contact: Gary Miner
7184 Douglas Ave
Kalamazoo, MI 49009-5217
Ph: 269-349-3661
Fax 269-349-2714
www.mc-mechanical.com

MANNING ENTERPRISES INC.

Contact: Steve Manning
45872 30th St
Paw Paw, MI 49079
Ph: 269-657-2346
Fax 629-657-1925
www.manningmetal.com

MCDONALD ROOFING & SHEET METAL

Contact: Kenneth Kreichelt
3960 Ann Arbor Rd
Jackson, MI 49202
Ph: 517-764-1336
Fx: 517-764-3286
www.mcdonaldroofing.biz

R.W. LAPINE, INC.

Contact: Paul Burchfield
PO Box 2045
Kalamazoo, MI 49003-2045
Ph: 269-388-2045
Fx: 269-388-4523
www.rwlapine.com

SHORELINE METAL FABRICATORS

Contact: Gary Bird
1880 Park St
Muskegon, MI 49441
Ph: 231-722-4443
Fx: 231-722-2751
www.slmfab.com

SHOULDICE BROTHERS SHEET METAL WORKS, INC.

Contact: Dave VanMiddlesworth
400 W Dickman Rd
Battle Creek, MI 49015-2213
Ph: 269-962-5579
Fx: 269-962-8114
www.shouldicebrothers.com



Sheet Metal Workers Local 7 Zone 1 Contractors List

Covering the Counties of Allegan, Barry, Branch, Calhoun, Clinton, Eaton, Hillsdale, Ingham, Ionia, Jackson, Kalamazoo, Livingston and Van Buren

- Advanced Testing Services** 517-489-0240 (Lans) HVAC-Testing & Air Balancing
- Allied Mechanical Services** 269-344-0191 (Kzoo) HVAC-Duct Fab/Install, Custom Metal Fab/Install
- Anderson Air Conditioning** 517-372-3100 (Lans) HVAC-Duct Fab
- Applegate Inc** 517-783-2646 (Jax) HVAC-Duct Fab/Install, Spiral Pipe Fab
- CEI Michigan Inc** 517-548-0039 (Brig) Architectural Metal, Metal Roofing
- C L Mahoney** 269-349-2676 (Kzoo) HVAC-Duct Fab/Install
- CSE Morse** 269-962-5548 (BC) Custom Metal Fab/Install
- Dee Cramer** 517-485-5519 (Sag/Lans) HVAC-Duct Fab/Install
- F&A Fabrication** 269-965-3268 (B/C) Custom Metal Fab/Install
- Limbach** 248-975-5816 (Lans) HVAC-Duct Install
- Madar Metal** 517-267-9610 (Lans) HVAC-Duct Fab/Install, Custom Metal Fab/Install
- Mall City** 269-349-3661 (Kzoo) HVAC-Duct Fab/Install, Custom Metal Fab/Install
- Manning Enterprises Inc** 269-657-2346 (Paw) HVAC-Duct Fab/Install, Custom Metal Fab/Install
- McDonald Roofing** 517-764-1336 (Jax) Architectural Metal, Metal Roofing
- R W LaPine Inc** 269-388-2045 (Kzoo) HVAC-Duct Fab/Install, Custom Metal Fab/Install
- Shouldice Brothers** 269-962-5579 (B/C) Custom Metal Fab/Install
- S&Z Sheet Metal** 810-230-0200 (Flnt/Lans) HVAC-Duct Install
- T H Eifert** 517-484-9944 (Lans) HVAC-Service
- W M Floyd** 517-273-1040 (How) HVAC-Service-Duct Fab/Install
- W Soule & Co** 269-344-0139 (Kzoo) Custom Metal Fab/Install

SHEET METAL | AIR | RAIL | TRANSPORTATION



Agent James Callahan (269) 342-8842
Battle Creek/Kalamazoo

Agent Eric Farrington (517) 887-9178
Lansing/Jackson



T. H. EIFERT

Contact: Tom Eifert
3302 W St Joseph Hwy
Lansing, MI 48917-3706
Ph: 517-484-9944/ Fx: 517-484-1699
www.theifert.com

UNIVERSAL WALL SYSTEMS, INC.

Contact: Robert Halloran
6115 28th St Ste 1B
Grand Rapids, MI 49546
Ph: 616-956-9299/ Fx: 616-956-6503
www.universalwall.biz

VERSATILE FABRICATION CO

Contact: Dan Balaskovitz
2708 9th St
Muskegon Heights, MI 49444
Ph: 231-739-7115/Fx: 231-739-8095
www.versatile-fabrication.com

W. SOULE & COMPANY

Contact: Gary Cline
4925 Kendrick St SE
Grand Rapids, MI 49412
Ph: 616-975-6272/ Fx: 616-975-6282
www.wsoule.com

W. SOULE & COMPANY

Contact: Jason Carter
PO Box 50471
Kalamazoo, MI 49005
Ph: 269-344-0139/Fx: 269-344-2715
www.wsoule.com

WALIZ-HOLST BLOW PIPE CO

Contact: James Holst
230 Alta Dale, S.E.
Ada, MI 49301
Ph: 616-676-8119/ Fx: 616-676-0087

INDIANA

CLOVER SHEET METAL

Contact: Dave Collier
28298 Clay St
Elkhart, IN 46514
Ph: 574-293-5912/ Fx: 574-522-0405
www.cloversm.com

DELUXE SHEET METAL

Contact: Kevin Smith
6661 Lonewolf Dr
South Bend, IN 46628
Ph: 574-233-5183
Fx: 574-236-4242
www.deluxesheetmetal.com

DIRIG SHEET METAL

Contact: Stan Watkins
58785 Executive Dr Ste 10
Mishawaka, IN 46544
Ph: 574 309-9090
Fx: 260 483-9555
www.dirigsheetmetal.com

DESIGNERS SHEET METAL INC.

Contact: Bruce Ringer
205 Palladium Dr.
St. Joseph, MI 49085
Ph: 269-428-2712
Fx: 269-428-2213

DUDECK ROOFING & SHEET METAL

Contact: Katy Dudeck
1634 S Franklin St
South Bend, IN 46613
Ph: 574-234-7912
Fx: 574-234-2471
www.dudeckroofing.com

KRC ROOFING & SHEET METAL INC

Contact: Dennis Rach
3702 W Sample St
South Bend, IN 46619
Ph: 574-233-2555
Fx: 574-233-2543

MEDICH & ASSOCIATES

Contact: Mike Medich
826 W. Indiana Ave.
South Bend, IN 46613
Ph: 574-289-5549
Fx: 574-289-5548

MICHIANA SHEET METAL

Contact: Randy Brodzinski
1606 Chestnut St
Mishawaka, IN 46545
Ph: 574-257-0123
Fx: 574-257-0126

MIDLAND ENGINEERING CO.

Contact: Charles Frazier
52369 US Highway 33 N, PO Box 1019
South Bend, IN 46637
Ph: 574-272-0200
Fx: 574-272-7400
www.midlandengineering.com

MORRIS SHEET METAL

Contact: Jim or Tim Morris
6212 Highview Dr, PO Box 2007
Ft Wayne, IN 46898
Ph: 260-497-1302
Fx: 260-489-5227
www.morrisheetmetal.com

SCHUSTER SHEET METAL

Contact: Douglas Livingston
418 Roske Dr
Elkhart, IN 46516-9085
Ph: 574-293-4802
Fx: 574-522-0426
www.schustersheetmetal.com

SLATILE ROOFING & SHEET METAL

Contact: Jerry Longerot
1703 S Ironwood Dr
South Bend, IN 46615
Ph: 574-233-7485
Fx: 574-233-7531
www.slatileroofting.com

STALKERS HEATING & AIR-CONDITIONING

Contact: Greg Stalker
22925 Ardmore Trl, PO Box 3681
South Bend, IN 46619
Ph: 574-234-2009
Fx: 574-232-0534

VELOCITY INC.

Contact: Doug Brovold
31195 Watson Rd
Walkerton, IN 46574
Ph: 574-586-3388
Fx: 574-586-3665
www.velocityinc.com

CONTRACTOR ASSOCIATIONS

FIVE CITIES ASSOCIATION OF MICHIGAN

Contact: Marvin Followell
49886 Jasmine Way
Mattawan, MI 49071-9725
Ph: 269-668-7090
Fx: 269-668-8201

MICHIGAN CHAPTER - SMACNA

Contact: Richard Northrup
P.O. Box 220
Haslett, MI 48840-0220
Ph: 517-339-1123
Fx: 517-339-3372
www.mismacna.com

SMACNA OF MICHIANA, INC.

Contact: Don Fozo
3215-A Sugar Maple Court
South Bend, IN 46628
Ph: 574-289-7785
Fx: 574-289-7786
www.smacnaindiana.com

Sheet Metal Workers Local 7
Representing Contractors throughout Michigan



Jacob Denman
Business Manager/Financial Secretary Treasurer
4931 Contec Drive
Lansing, MI 48910
Phone: 517-882-4064

Dave Rutz Business Representative 918 Benjamin NE Grand Rapids, MI 49503 Phone: 616-458-2313	James Callahan Business Representative 2920 Business One Dr., Suite 102 Kalamazoo, MI 49048 Phone: 269-342-8842
---	--

***Become a Member or
Affiliate Member of the WMCA***

Industry organizations interested in becoming a member and organizations who engage in practices which are directly or indirectly associated with the construction industry are asked to complete the application form and mail to WMCA, 11847 Shaver Rd, Schoolcraft, MI 49087

Applications available at

www.wmca.info

It's what *we* can do
that makes the *difference*.



Whether it's hands on experience with our skills development frame and large practice frame, attaining certification on our internet-based training modules, utilization of a variety of training videos, timely regulation updates, or our commitment to a drug free worksite, the employers and employees of the Great Lakes Fabricators & Erectors Association make a difference in the safety on your jobsite.

Since 1938, GLFEA has been assisting architects and engineers by offering a network of resources throughout the steel construction industry. Our members provide not only safe, skilled, and experienced craftsmen, but also, the latest in steel design and technology.

Let us make the difference for you.



GREAT LAKES FABRICATORS & ERECTORS ASSOCIATION

glfea.org

Advertisers' Index

Below is a list of advertisers found in this directory. The WMCA Board of Directors and members deeply appreciate the financial support of the organizations listed. Without advertising, this labor/management publication would not be possible.

<u>Organization</u>	<u>Page</u>	<u>Organization</u>	<u>Page</u>
Artisian Tile	8	Miller-Davis Company	18
Associated General Contractors (AGC) of Michigan	2	Operating Engineers Local 324	38
Bricklayers & Allied Craftworkers #2	8	Painters District Council 1M	41
Construction Association of Michigan (CAM).....	Inside Cover	Plumbers & Pipefitters UA Local 174	45
CR Meyer	26	Plumbers & Pipefitters (Joe Michilizzi, Business Agent) UA Local 333.....	47
Franklin Holwerda Company.....	Back Cover	Plumbers & Pipefitters UA Local 357	48
Grand River Construction	4	Road Sprinkler Fitters Local 669	50
Great Lakes Fabricators & Erectors Association	55	Roofers LU 70.....	51
Great Lakes Metal Building Erectors Association.....	2	Schweitzer Construction Company, Inc.....	34
H&S Companies	50	Sheet Metal Workers LU 7.....	54
IBEW Local 131	16	SMACNA Southwest, MI	53
IBEW Local 153	17	Southwest Michigan Building & Construction Trades Council.....	27
JB Printing Company	26	Union Services Agency.....	50
Michigan Building & Construction Trades Council	Inside Back Cover	West Michigan Building & Construction Trades Council	32
Michigan HRDI	19	West Michigan Mechanical Contractors Association	45
Michigan Regional Council of Carpenters	10		



Request a Contractor Directory
 To receive a printed copy of the WMCA Contractor Directory, visit our website
www.wmca.info
 Click on "Request Information or Printed Member Directory" Complete the Contact Us Request Form or Download a pdf copy of directory.

Responsible Contracting

Responsible contracting policies help municipalities, public schools, colleges, and universities reduce the risk of contract failure and ensure that contractors have a track record of providing employees with living wages and benefits. Responsible contracting policies establish a basic set of qualifications that all firms must meet in order to bid on public construction or private construction projects that:

- receive public funding,
- require public approvals, or
- benefit from public investment.

Responsible contracting can be achieved through ordinances or laws, regulations, or administrative policies. Moreover, strong policies require general contractors to incorporate these components into their agreements with subcontractors. The West Michigan Construction Alliance has sample Responsible Contracting policies available for download from our website www.wmca.info



MICHIGAN
BUILDING AND
CONSTRUCTION
TRADES COUNCIL
BUILDING MICHIGAN UNION

Patrick J. Devlin
Secretary-Treasurer

Steve Claywell
President

DETROIT OFFICE
1640 Porter Street
Detroit, MI 48216
Telephone (313) 965-5080
Fax (313) 965-3232

LANSING OFFICE
435 Washington Square South
Lansing, MI, 48933-2136
Telephone (517) 484-8427
Fax (517) 484-1038

www.michiganbuildingtrades.org

Representing Michigan's
finest skilled trades workers

Value On Display, Every Day

***Saluting the
West Michigan
Construction Alliance***

Franklin Holwerda Company

Municipal / Public Works Construction

Water Treatment Plants
Waste Water Treatment Plants
Design – Build Expertise

Plumbing/HVAC

Commercial/Industrial
Design – Build Expertise

Process Piping Systems

System Design and Modification

Sheet Metal Fabrication

Commercial/Industrial
Design – Build Expertise

Fire Protection

Design – Build Expertise
Preventive Maintenance

Service

Commercial/Industrial
Preventive Maintenance
24/7 Emergency Availability
Professionally Trained
and Certified Technicians
Temperature and Process Controls

FHC

Mechanical Contractors

FHC is a leading mechanical contractor in the Midwest, established in 1898. We provide our clients with a wide range of quality services including heating, cooling, process piping, fire protection, and design/build capabilities. Our specialties also include water and wastewater treatment facilities and sheet metal.

2509 29th Street SW

Wyoming, MI 49519

Ph: 616.538.3231

Fax: 616.538.2797

www.franklinholwerda.com