

GOVERNMENTAL UNIT REFERENCE MAP (2022): Greece town, NY

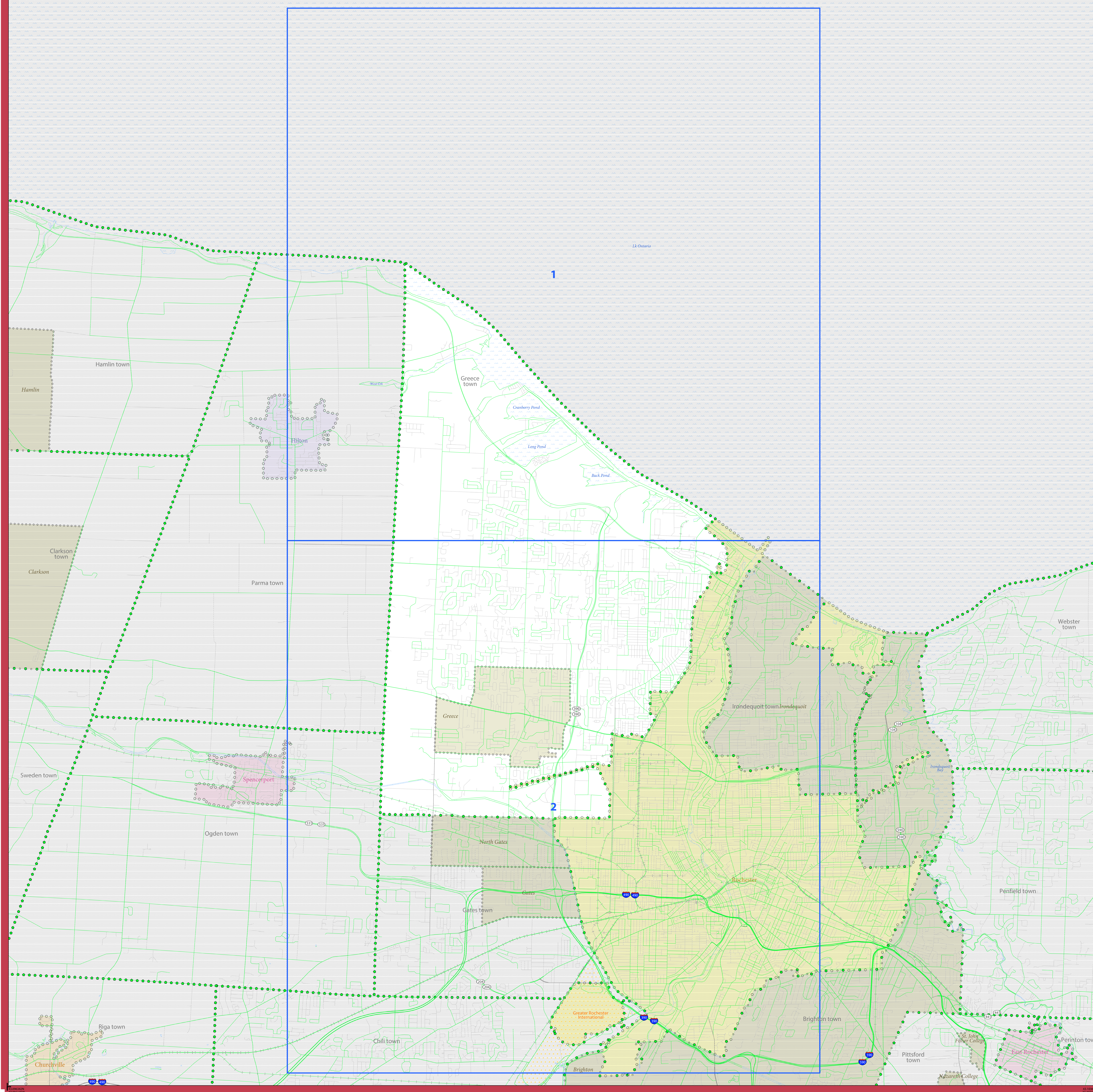

LEGEND

SYMBOL DESCRIPTION	SYMBOL	LABEL STYLE
Federal American Indian Reservation	★ ★ ★ ★ ★	L'ANSE RESERVATION (TA 1880)
Off-Reservation Trust Land	★ ★ ★ ★ ★	T1880
American Indian Tribal Subdivision	● ● ● ● ●	SHONTO (620)
Alaska Native Regional Corporation (ANRC)	▼ ▼ ▼ ▼ ▼	NANA ANRC 52120
State (or statistically equivalent entity)	▬ ▬ ▬ ▬ ▬	NEW YORK 36
County (or statistically equivalent entity)	■ ■ ■ ■ ■	ERIE 029
Minor Civil Division (MCD) ¹	● ● ● ● ●	Lee town 41460
Census County Division (CCD) ²	● ● ● ● ●	Jemez CCD 91650
Consolidated City	● ● ● ● ●	MILFORD 47500
Incorporated Place ³	○ ○ ○ ○ ○	Davis 18100
Census Designated Place (CDP) ²	○ ○ ○ ○ ○	Cochiti 16560

DESCRIPTION	SYMBOL	DESCRIPTION	SYMBOL
Interstate	— 1 —	Water Body	Phantom Lake
U.S. Highway	— 2 —	Swamp or Marsh	Chickadee Swamp
State Highway	— 3 —	Glacier	Bering Glacier
Other Road	— 4 —	Airport, Airfield, or Helicopter Landing Pad	Edwards Airport
Cal-de-sac	— 5 —	College or University	Colgate Univ.
Circle	— 6 —	Military	Fort Belvoir
Geographic Offset or Corridor	— 7 —	Prison or Juvenile Detention Center	PJDC
4WD Trail, Stairway, Alley, Walkway, or Ferry	— 8 —	Cemetery	Powell Cemetery
Railroad	— 9 —	Golf Course	Pinehurst GOLFCS
Pipeline or Power Line	— 10 —	National Park or Forest	Yosemite Natl Pk
Ridge or Fence	— 11 —	Other Park	St Francis Park
Property Line or Nonvisible Boundary	— 12 —	Outside Subject Area	
Perennial Stream	— 13 —	Inset Area	A1
Intermittent Stream	— 14 —		
Mountain Peak or Hill	▲ 15		

Where state, county, and/or MCD/CCD boundaries coincide, the map shows the boundary symbol for only the highest-ranking of these boundaries.
 Entity names are followed by either their FIPS code or census code; parentheses indicate a census code.

1 "MCD" indicates a false MCD. These are for Census Bureau use only.
 2 The CCD and CDP boundaries represent statistical entities only and are not updated through the BAS.
 3 Incorporated place name color corresponds to the incorporated place fill color.

Due to space limitations, some road names, along with other feature and geography names on the map, may not be shown.
 The Census Bureau stores primary and alternate road names, but only primary road names are used to label the roads on these maps.

Note: This index map sheet provides the map sheet configuration in relation to the subject entity. Due to scale limitations, map content may be simplified. Refer to parent and/or inset map sheets for detailed map content.

All legal boundaries and names are as reported through the 2022 Boundary and Annexation Survey (BAS). The boundaries shown on this map are for Census Bureau statistical data collection and tabulation purposes only; their depiction and designation for statistical purposes does not constitute a determination of jurisdictional authority or rights of ownership or entitlement.

Data Source: U.S. Census Bureau's MAF/TIGER database (BAS23), November 2022
 Created by Geography Division: December 08, 2022

U.S. DEPARTMENT OF COMMERCE U.S. Census Bureau

Projection: Albers Equal Area Conic
 Datum: NAD 83
 Spheroid: GRS 80
 1st Standard Parallel: 41 14 01
 2nd Standard Parallel: 44 15 33
 Central Meridian: 75 46 13
 Latitude of Projection's Origin: 40 28 38
 False Easting: 0
 False Northing: 0

SCALE 1:60,128

0 1 2 3 4 5 Kilometers
 0 1 2 3 4 5 Miles

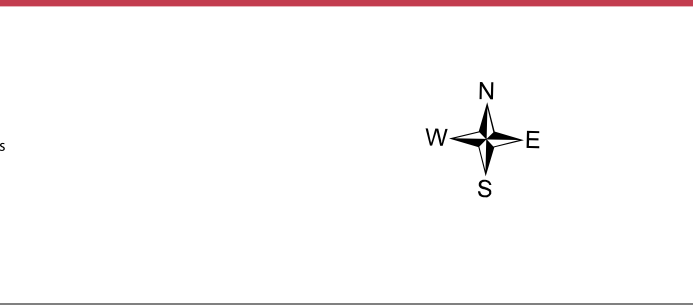

Boundary and Annexation Survey (BAS) ID: 33605530290

PDF versions of the BAS maps are available at:
www.census.gov/programs-surveys/bas/geographies.html

For more information, or to request additional maps, please email geo.bas@census.gov, call 1-800-972-5651, or visit www.census.gov/programs-surveys/bas.html.

Total Sheets: 3 (Index 1; Parent 2; Inset 0)

NAME: Greece town (30290)
 ENTITY TYPE: Minor Civil Division
 ST: New York (36)
 CO: Monroe (055)

INDEX OR PARENT SHEET #: 000
 INSET SHEET #: 000000

2022 MCD REF MAP (INDEX)

5540336055302900000000

GOVERNMENTAL UNIT REFERENCE MAP (2022): Greece town, NY

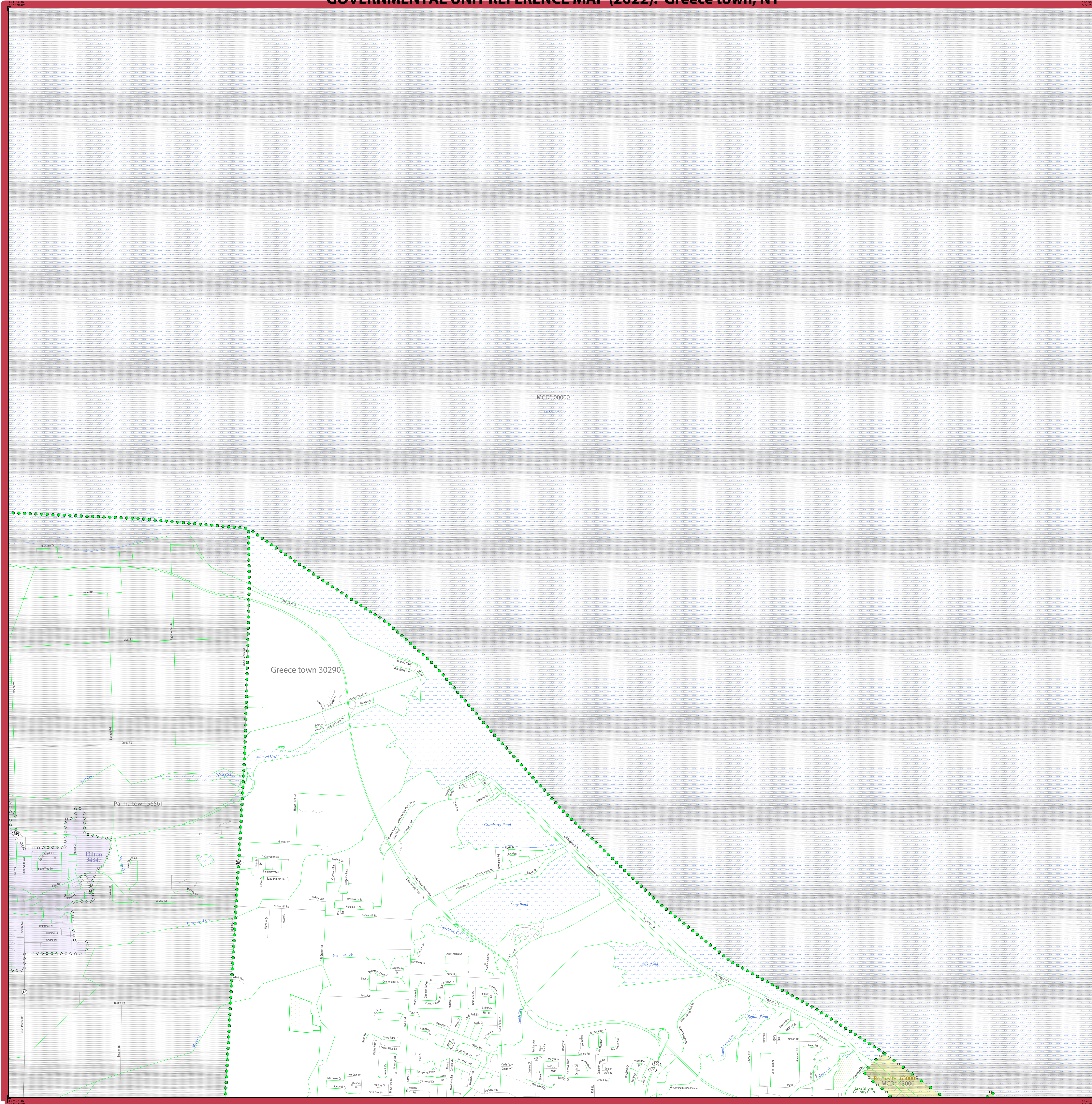

LEGEND

SYMBOL DESCRIPTION	SYMBOL	LABEL STYLE
Federal American Indian Reservation	★ ★ ★ ★ ★	L'ANSE RESERVATION (TA 1880)
Off-Reservation Trust Land	✦ ✦ ✦ ✦ ✦	T1880
American Indian Tribal Subdivision	● ● ● ● ●	SHONTO (620)
Alaska Native Regional Corporation (ANRC)	▼ ▼ ▼ ▼ ▼	NANA ANRC 52120
State (or statistically equivalent entity)	▧ ▧ ▧ ▧ ▧	NEW YORK 36
County (or statistically equivalent entity)	▨ ▨ ▨ ▨ ▨	ERIE 029
Minor Civil Division (MCD) ¹	● ● ● ● ●	Lee town 41460
Census County Division (CCD) ²	● ● ● ● ●	Jemez CCD 91650
Consolidated City	● ● ● ● ●	MILFORD 47500
Incorporated Place ³	○ ○ ○ ○ ○	Davis 18100
Census Designated Place (CDP) ²	○ ○ ○ ○ ○	Cochiti 16560

DESCRIPTION	SYMBOL	DESCRIPTION	SYMBOL
Interstate	— 4 —	Water Body	Phantom Lake
U.S. Highway	— 2 —	Swamp or Marsh	Chickadee Swamp
State Highway	— 1 —	Glacier	Bering Glacier
Other Road	—	Airport, Airfield, or Helicopter Landing Pad	Edwards Airport
Cul-de-sac	—	College or University	Colton Univ
Circle	—	Military	Fort Belvoir
Geographic Offset or Corridor	—	Prison or Juvenile Detention Center	PJDC
4WD Trail, Stairway, Alley, Walkway, or Ferry	—	Cemetery	Powell Centry
Railroad	—	Golf Course	Pinehurst GC/CC
Pipeline or Power Line	—	National Park or Forest	Yosemite Natl Pk
Ridge or Fence	—	Other Park	St Francis Park
Property Line or Nonvisible Boundary	—	Outside Subject Area	
Perennial Stream	Fumbling Cr	Inset Area	A1
Intermittent Stream	Phony Cr		
Mountain Peak or Hill	▲		

Where state, county, and/or MCD/CCD boundaries coincide, the map shows the boundary symbol for only the highest-ranking of these boundaries. Entity names are followed by either their FIPS code or census code; parentheses indicate a census code.

¹ 'MCD*' indicates a false MCD. These are for Census Bureau use only.
² The CCD and CDP boundaries represent statistical entities only and are not updated through the BAS.
³ Incorporated place name color corresponds to the incorporated place fill color.

Due to space limitations, some road names, along with other feature and geography names on the map, may not be shown.
 The Census Bureau stores primary and alternate road names, but only primary road names are used to label the roads on these maps.

All legal boundaries and names are as reported through the 2022 Boundary and Annexation Survey (BAS). The boundaries shown on this map are for Census Bureau statistical data collection and tabulation purposes only; their depiction and designation for statistical purposes does not constitute a determination of jurisdictional authority or rights of ownership or entitlement.

Data Source: U.S. Census Bureau's MAF/TIGER database (BAS23), November 2022
 Created by Geography Division: December 08, 2022

U.S. DEPARTMENT OF COMMERCE U.S. Census Bureau

Projection: Albers Equal Area Conic
 Datum: NAD 83
 Spheroid: GRS 80
 1st Standard Parallel: 41 14 01
 2nd Standard Parallel: 44 15 33
 Central Meridian: 75 46 13
 Latitude of Projection's Origin: 40 28 38
 False Easting: 0
 False Northing: 0

Scale: 1:24,000

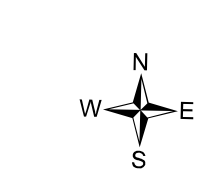

Boundary and Annexation Survey (BAS) ID: 33605530290

PDF versions of the BAS maps are available at:
www.census.gov/programs-surveys/bas/geographies.html

For more information, or to request additional maps, please email geo.bas@census.gov, call 1-800-972-5651, or visit www.census.gov/programs-surveys/bas.html.

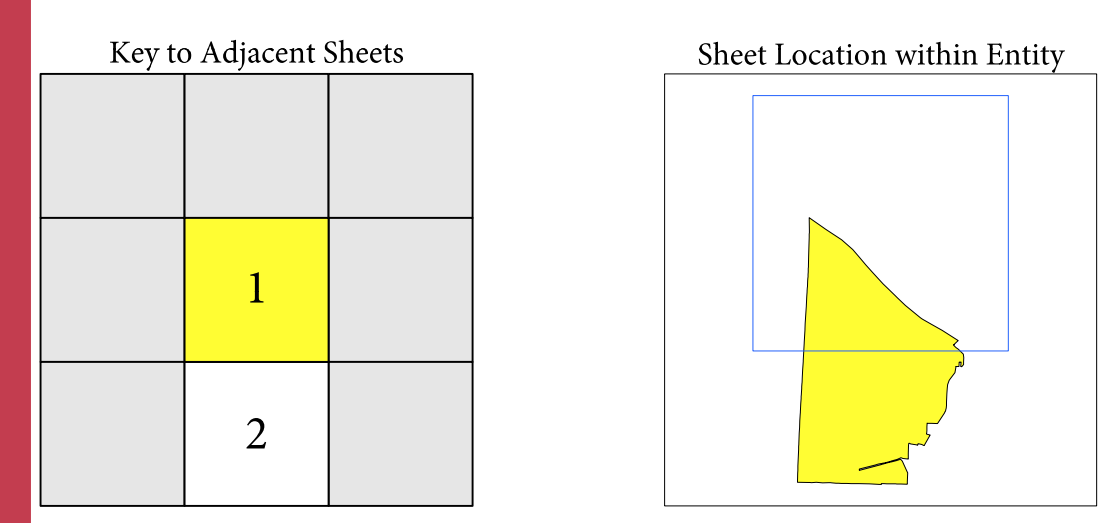

Sheet 1 of 2 PARENT sheets
 Total Sheets: 3 (Index 1; Parent 2; Inset 0)

NAME: Greece town (30290)
 ENTITY TYPE: Minor Civil Division
 ST: New York (36)
 CO: Monroe (055)

INDEX OR PARENT SHEET #: 001
 INSET SHEET #: 000000

2022 MCD REF MAP (PARENT)

35403360553029001000000

GOVERNMENTAL UNIT REFERENCE MAP (2022): Greece town, NY

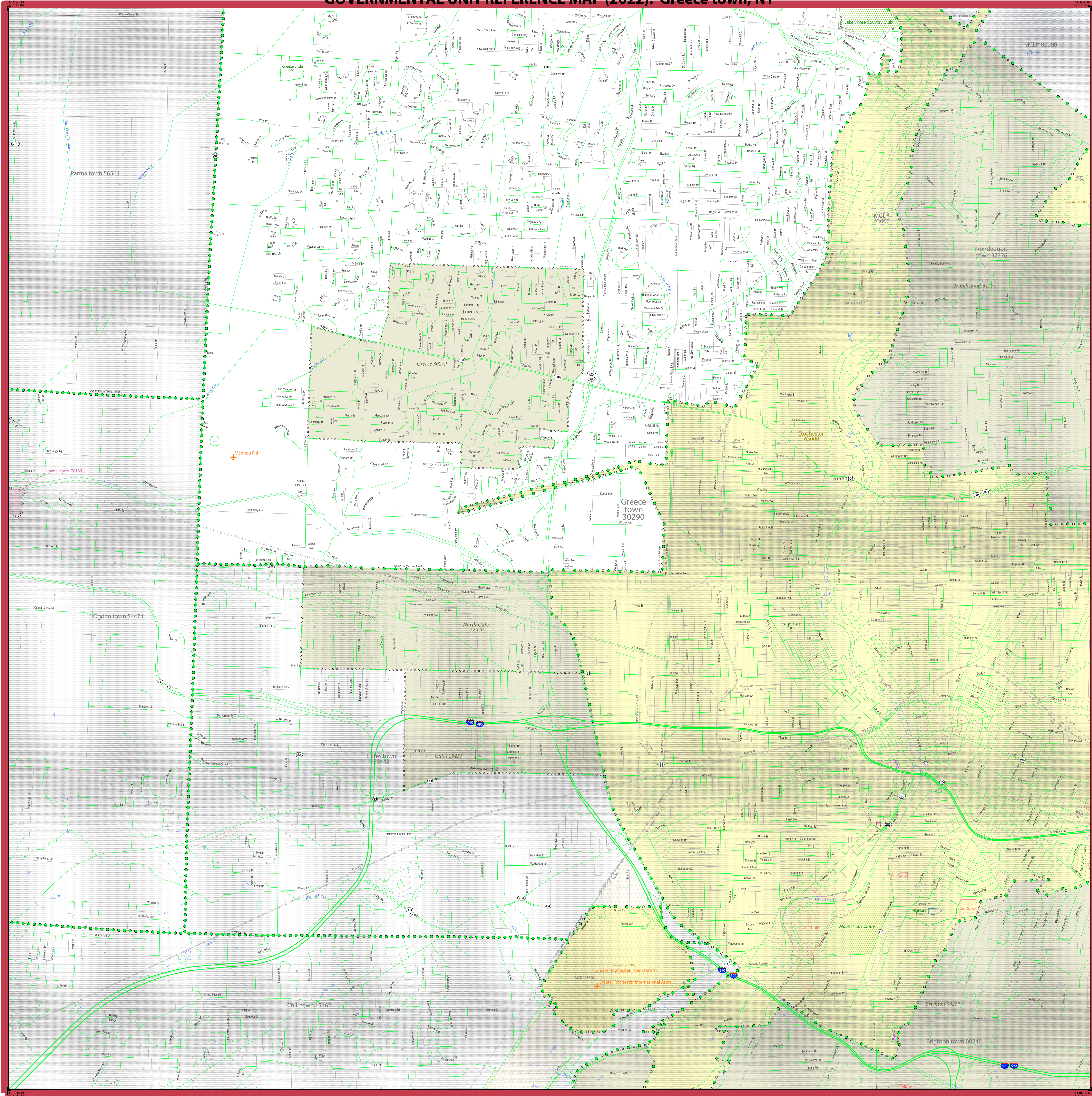

LEGEND

SYMBOL DESCRIPTION	SYMBOL	LABEL STYLE
Federal American Indian Reservation		L'ANSE RESERVATION (TA 1880)
Off-Reservation Trust Land		T1880
American Indian Tribal Subdivision		SHONTO (620)
Alaska Native Regional Corporation (ANRC)		NANA ANRC 52120
State (or statistically equivalent entity)		NEW YORK 36
County (or statistically equivalent entity)		ERIE 029
Minor Civil Division (MCD) ¹		Lee town 41460
Census County Division (CCD) ²		Jemez CCD 91650
Consolidated City		MILFORD 47500
Incorporated Place ³		Davis 18100
Census Designated Place (CDP) ²		Cochiti 16560

DESCRIPTION	SYMBOL	DESCRIPTION	SYMBOL
Interstate		Water Body	
U.S. Highway		Swamp or Marsh	
State Highway		Glacier	
Other Road		Airport, Airfield, or Helicopter Landing Pad	
Cal-de-sac		College or University	
Circle		Military	
Geographic Offset or Corridor		Prison or Juvenile Detention Center	
4WD Trail, Stairway, Alley, Walkway, or Ferry		Cemetery	
Railroad		Golf Course	
Pipeline or Power Line		National Park or Forest	
Ridge or Fence		Other Park	
Property Line or Nonvisible Boundary		Outside Subject Area	
Perennial Stream		Inset Area	
Intermittent Stream			
Mountain Peak or Hill			

Where state, county, and/or MCD/CCD boundaries coincide, the map shows the boundary symbol for only the highest-ranking of these boundaries. Entity names are followed by either their FIPS code or census code; parentheses indicate a census code.

¹ "MCD" indicates a false MCD. These are for Census Bureau use only.
² The CCD and CDP boundaries represent statistical entities only and are not updated through the BAS.
³ Incorporated place name color corresponds to the incorporated place fill color.

Due to space limitations, some road names, along with other feature and geography names on the map, may not be shown.
 The Census Bureau stores primary and alternate road names, but only primary road names are used to label the roads on these maps.

Key to Adjacent Sheets

1	2
---	---

Sheet Location within Entity

Sheet 2 of 2 PARENT sheets
 Total Sheets: 3 (Index 1; Parent 2; Inset 0)

NAME: Greece town (30290)
 ENTITY TYPE: Minor Civil Division
 ST: New York (36)
 CO: Monroe (055)

All legal boundaries and names are as reported through the 2022 Boundary and Annexation Survey (BAS). The boundaries shown on this map are for Census Bureau statistical data collection and tabulation purposes only; their depiction and designation for statistical purposes does not constitute a determination of jurisdictional authority or rights of ownership or entitlement.

Data Source: U.S. Census Bureau's MAF/TIGER database (BAS23), November 2022
 Created by Geography Division: December 08, 2022

U.S. DEPARTMENT OF COMMERCE U.S. Census Bureau

Projection: Albers Equal Area Conic
 Datum: NAD 83
 Spheroid: GRS 80
 1st Standard Parallel: 41 14 41
 2nd Standard Parallel: 44 15 33
 Central Meridian: 75 46 13
 Latitude of Projection's Origin: 40 28 38
 False Easting: 0
 False Northing: 0

Scale: 1:24,000

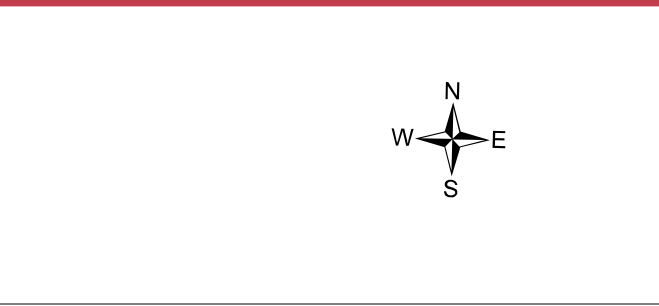

Boundary and Annexation Survey (BAS) ID: 33605530290

PDF versions of the BAS maps are available at:
www.census.gov/programs-surveys/bas/geographies.html

For more information, or to request additional maps, please email geo.bas@census.gov, call 1-800-972-5651, or visit www.census.gov/programs-surveys/bas.html.

INDEX OR PARENT SHEET #: 002
 INSET SHEET #: 000000

2022 MCD REF MAP (PARENT)

55403360553029002000000

United States Census Bureau