

# GOVERNMENTAL UNIT REFERENCE MAP (2022): Clearfield County, PA

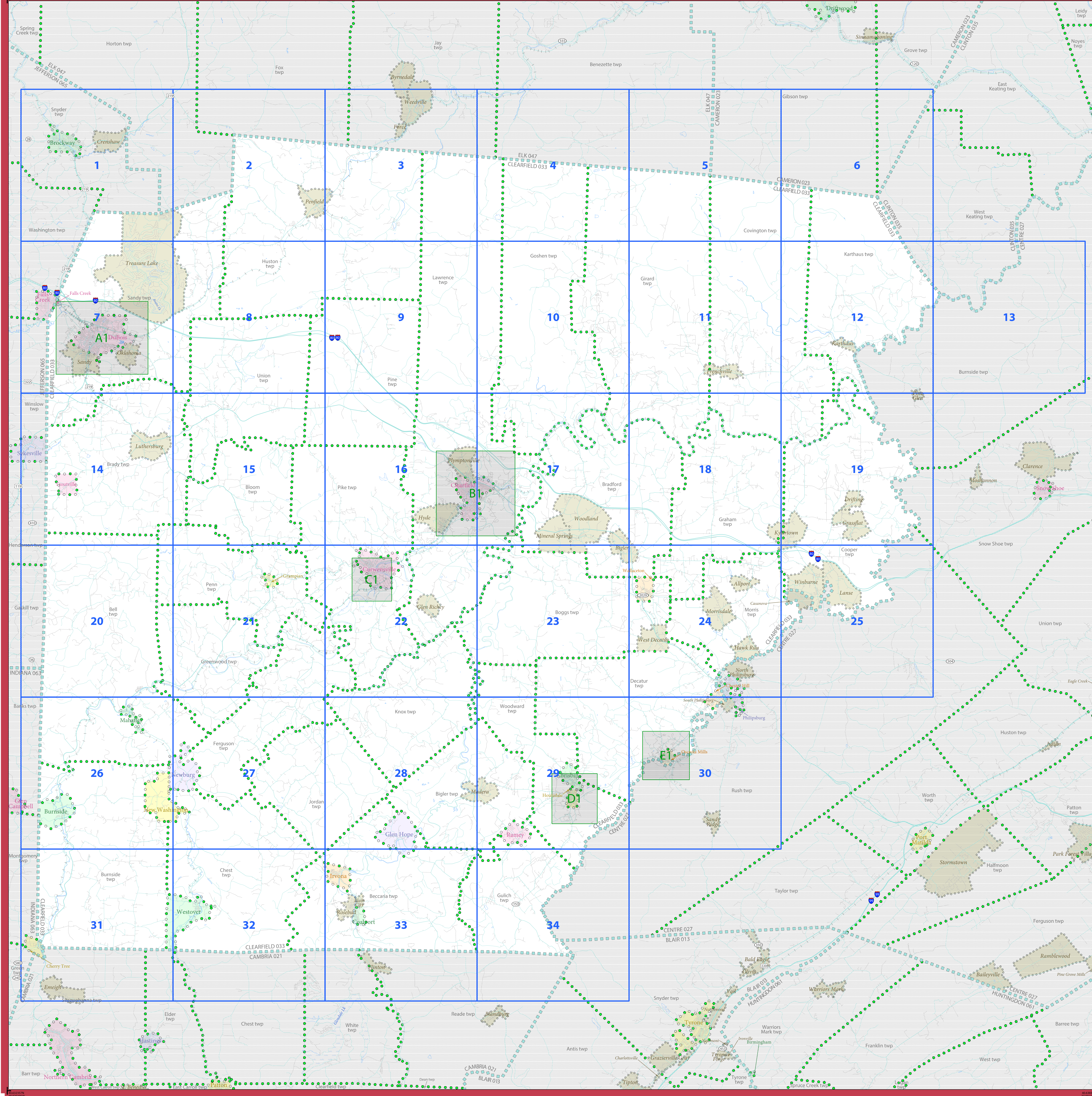

### LEGEND

SYMBOL DESCRIPTION	SYMBOL	LABEL STYLE
Federal American Indian Reservation	Yellow star pattern	L'ANSE RESERVATION (TA 1880)
Off-Reservation Trust Land	Yellow star pattern	T1880
American Indian Tribal Subdivision	Yellow star pattern	SHONTO (620)
Alaska Native Regional Corporation (ANRC)	Yellow star pattern	NANA ANRC 52120
State (or statistically equivalent entity)	Blue dashed line	NEW YORK 36
County (or statistically equivalent entity)	Blue dashed line	ERIE 029
Minor Civil Division (MCD) <sup>1</sup>	Green dashed line	Lee town 41460
Census County Division (CCD) <sup>2</sup>	Green dashed line	Jemez CCD 91650
Consolidated City	Blue dashed line	MILFORD 47500
Incorporated Place <sup>3</sup>	Blue dashed line	Davis 18100
Census Designated Place (CDP) <sup>2</sup>	Blue dashed line	Cochiti 16560

DESCRIPTION	SYMBOL	DESCRIPTION	SYMBOL
Interstate	Blue line with red border	Water Body	Blue area
U.S. Highway	Red line with blue border	Swamp or Marsh	Green area
State Highway	Blue line with white border	Glacier	Blue area
Other Road	Black line	Airport, Airfield, or Helicopter Landing Pad	Orange area
Cal-de-sac	Black line with dots	College or University	Red area
Circle	Black line with dots	Military	Blue area
Geographic Offset or Corridor	Red line	Prison or Juvenile Detention Center	Purple area
4WD Trail, Stairway, Alley, Walkway, or Ferry	Red line with dots	Cemetery	Green area
Railroad	Black line with cross-ticks	Golf Course	Green area
Pipeline or Power Line	Black line with cross-ticks	Property Line or Nonvisible Boundary	Black line with dots
Ridge or Fence	Black line with cross-ticks	Other Park	Green area
Perennial Stream	Blue line	Outside Subject Area	Grey area
Intermittent Stream	Blue line with dots	Inset Area	Green area
Mountain Peak or Hill	Black triangle		

Where state, county, and/or MCD/CCD boundaries coincide, the map shows the boundary symbol for only the highest-ranking of these boundaries. Entity names are followed by either their FIPS code or census code; parentheses indicate a census code.

<sup>1</sup> MCD\* indicates a false MCD. These are for Census Bureau use only.  
<sup>2</sup> The CCD and CDP boundaries represent statistical entities only and are not updated through the BAS.  
<sup>3</sup> Incorporated place name color corresponds to the incorporated place fill color.

Due to space limitations, some road names, along with other feature and geography names on the map, may not be shown.  
 The Census Bureau stores primary and alternate road names, but only primary road names are used to label the roads on these maps.

Note: This index map sheet provides the map sheet configuration in relation to the subject entity. Due to scale limitations, map content may be simplified. Refer to parent and/or inset map sheets for detailed map content.

All legal boundaries and names are as reported through the 2022 Boundary and Annexation Survey (BAS). The boundaries shown on this map are for Census Bureau statistical data collection and tabulation purposes only; their depiction and designation for statistical purposes does not constitute a determination of jurisdictional authority or rights of ownership or entitlement.

Data Source: U.S. Census Bureau's MAF/TIGER database (BAS23), November 2022  
 Created by Geography Division: December 06, 2022

U.S. DEPARTMENT OF COMMERCE U.S. Census Bureau

Projection: Albers Equal Area Conic  
 Datum: NAD 83  
 Spheroid: GRS 80  
 1st Standard Parallel: 40 11 11  
 2nd Standard Parallel: 42 02 60  
 Central Meridian: -77 37 15  
 Latitude of Projection's Origin: 39 43 14  
 False Easting: 0  
 False Northing: 0

Scale: 1:107,468

Scale bar: 0 to 10 Kilometers / 0 to 10 Miles

North arrow pointing up.

**Boundary and Annexation Survey (BAS) ID: 2420330000**

PDF versions of the BAS maps are available at:  
[www.census.gov/programs-surveys/bas/geographies.html](http://www.census.gov/programs-surveys/bas/geographies.html)

For more information, or to request additional maps, please email [geo.bas@census.gov](mailto:geo.bas@census.gov), call 1-800-972-5651, or visit [www.census.gov/programs-surveys/bas.html](http://www.census.gov/programs-surveys/bas.html).

Total Sheets: 40 (Index 1; Parent 34; Inset 5)

NAME: Clearfield County (033)  
 ENTITY TYPE: County or statistically equivalent entity  
 ST: Pennsylvania (42)

INDEX OR PARENT SHEET #: 000  
 INSET SHEET #: 000000

2022 COUNTY REF MAP (INDEX)

351024203300000000000000

United States Census Bureau logo

# GOVERNMENTAL UNIT REFERENCE MAP (2022): Clearfield County, PA

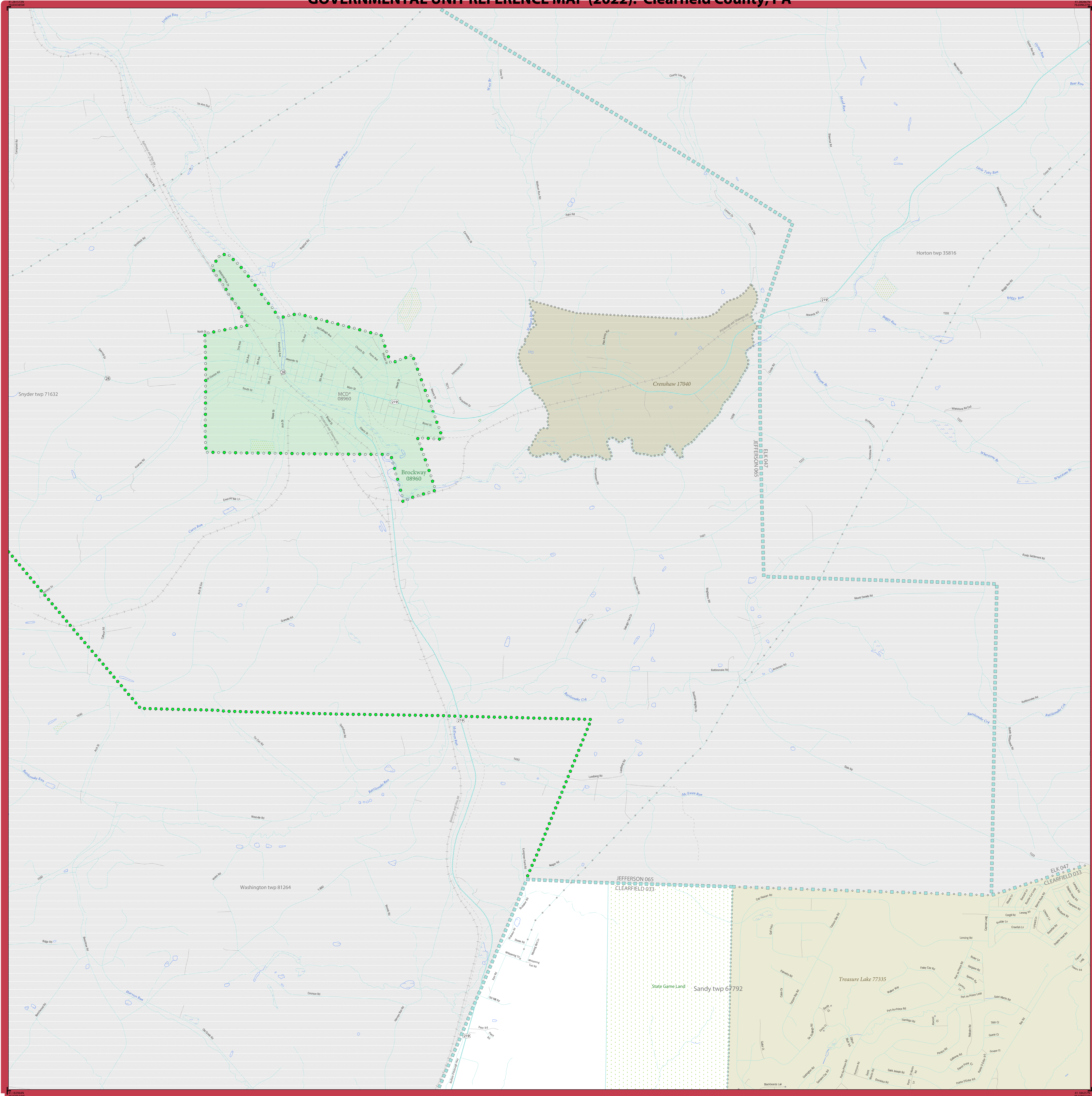

### LEGEND

SYMBOL DESCRIPTION	SYMBOL	LABEL STYLE
Federal American Indian Reservation	Yellow stars	L'ANSE RESERVATION (TA 1880)
Off-Reservation Trust Land	Yellow stars	T1880
American Indian Tribal Subdivision	Yellow stars	SHONTO (620)
Alaska Native Regional Corporation (ANRC)	Yellow stars	NANA ANRC 52120
State (or statistically equivalent entity)	Blue dashed line	NEW YORK 36
County (or statistically equivalent entity)	Blue dashed line	ERIE 029
Minor Civil Division (MCD) <sup>1</sup>	Green dashed line	Lee town 41460
Census County Division (CCD) <sup>2</sup>	Green dashed line	Jemez CCD 91650
Consolidated City	Blue dashed line	MILFORD 47500
Incorporated Place <sup>3</sup>	Blue dashed line	Davis 18100
Census Designated Place (CDP) <sup>2</sup>	Blue dashed line	Cochiti 16560

DESCRIPTION	SYMBOL	DESCRIPTION	SYMBOL
Interstate	Blue line with red border	Water Body	Blue area
U.S. Highway	Black line with red border	Swamp or Marsh	Green area
State Highway	Black line	Glacier	Blue area
Other Road	Grey line	Airport, Airfield, or Helicopter Landing Pad	Orange area
Cul-de-sac	Black line with T-junction	College or University	Red area
Circle	Black line with circle	Military	Blue area
Geographic Offset or Corridor	Red line	Prison or Juvenile Detention Center	Purple area
4WD Trail, Stairway, Alley, Walkway, or Ferry	Dashed line	Cemetery	Green area
Railroad	Black line with cross-ticks	Golf Course	Green area
Pipeline or Power Line	Black line with cross-ticks	National Park or Forest	Green area
Ridge or Fence	Black line with cross-ticks	Other Park	Green area
Property Line or Nonvisible Boundary	Black line with cross-ticks	Outside Subject Area	Grey area
Perennial Stream	Blue line	Inset Area	Green area
Intermittent Stream	Blue line		
Mountain Peak or Hill	Black triangle		

Where state, county, and/or MCD/CCD boundaries coincide, the map shows the boundary symbol for only the highest-ranking of these boundaries. Entity names are followed by either their FIPS code or census code; parentheses indicate a census code.

<sup>1</sup> "MCD" indicates a false MCD. These are for Census Bureau use only.  
<sup>2</sup> The CCD and CDP boundaries represent statistical entities only and are not updated through the BAS.  
<sup>3</sup> Incorporated place name color corresponds to the incorporated place fill color.

Due to space limitations, some road names, along with other feature and geography names on the map, may not be shown.  
 The Census Bureau stores primary and alternate road names, but only primary road names are used to label the roads on these maps.

### Key to Adjacent Sheets

	1	2
	7	8

### Sheet Location within Entity

Sheet 1 of 34 PARENT sheets  
 Total Sheets: 40 (Index 1; Parent 34; Inset 5)

NAME: Clearfield County (033)  
 ENTITY TYPE: County or statistically equivalent entity  
 ST: Pennsylvania (42)

INDEX OR PARENT SHEET #: 001  
 INSET SHEET #: 000000

2022 COUNTY REF MAP (PARENT)

35102420330000001000000

United States Census Bureau

All legal boundaries and names are as reported through the 2022 Boundary and Annexation Survey (BAS). The boundaries shown on this map are for Census Bureau statistical data collection and tabulation purposes only; their depiction and designation for statistical purposes does not constitute a determination of jurisdictional authority or rights of ownership or entitlement.

Data Source: U.S. Census Bureau's MAF/TIGER database (BAS23), November 2022  
 Created by Geography Division: December 06, 2022

U.S. DEPARTMENT OF COMMERCE U.S. Census Bureau

Projection: Albers Equal Area Conic  
 Datum: NAD 83  
 Spheroid: GRS 80  
 1st Standard Parallel: 40 11 11  
 2nd Standard Parallel: 42 02 60  
 Central Meridian: -77 37 15  
 Latitude of Projection's Origin: 39 43 14  
 False Easting: 0  
 False Northing: 0

Scale: 1:15,000

Boundary and Annexation Survey (BAS) ID: 2420330000

PDF versions of the BAS maps are available at:  
[www.census.gov/programs-surveys/bas/geographies.html](http://www.census.gov/programs-surveys/bas/geographies.html)

For more information, or to request additional maps, please email [geo.bas@census.gov](mailto:geo.bas@census.gov), call 1-800-972-5651, or visit [www.census.gov/programs-surveys/bas.html](http://www.census.gov/programs-surveys/bas.html).

# GOVERNMENTAL UNIT REFERENCE MAP (2022): Clearfield County, PA

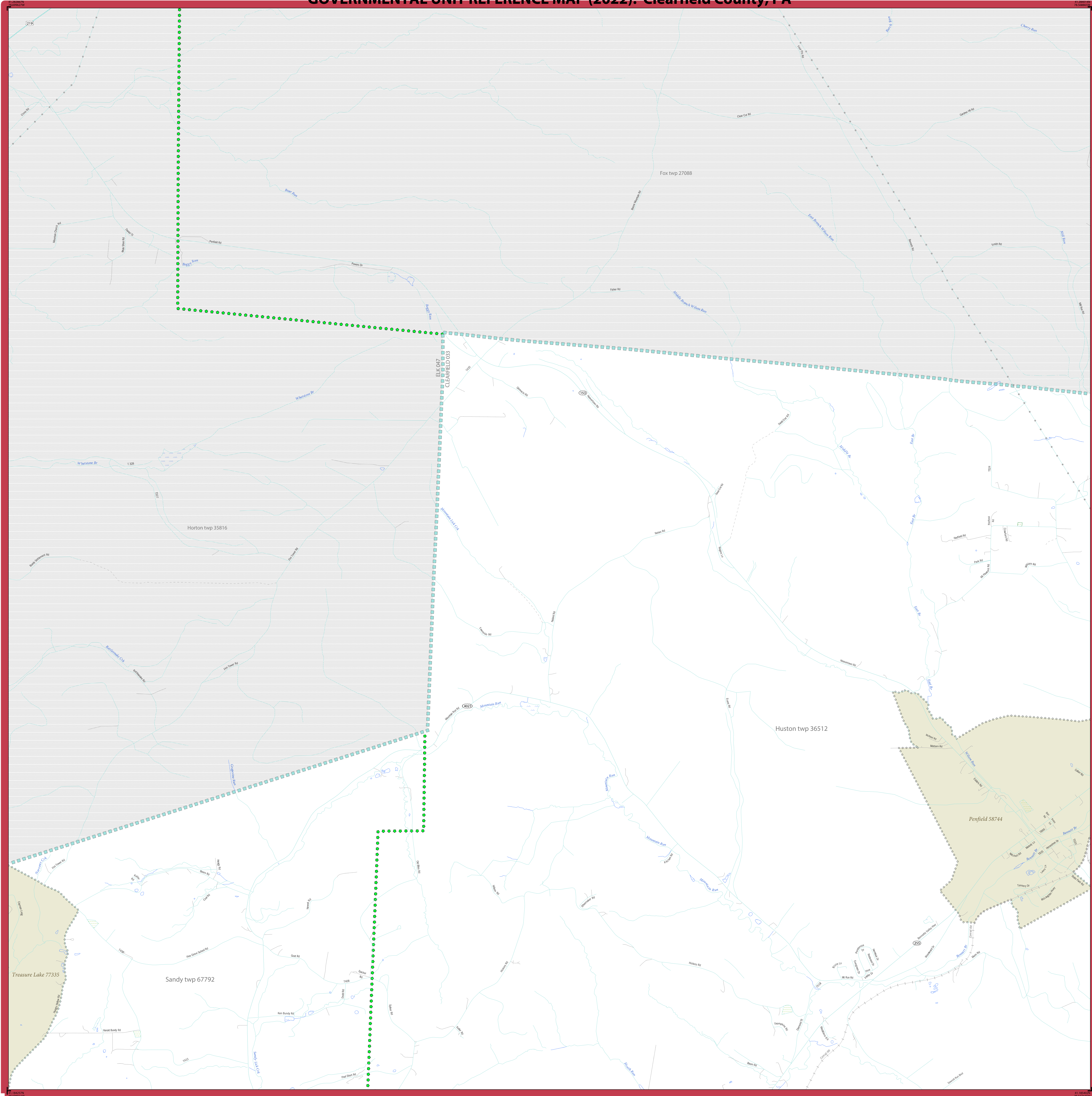

### LEGEND

SYMBOL DESCRIPTION	SYMBOL	LABEL STYLE
Federal American Indian Reservation	★ ★ ★ ★ ★	L'ANSE RESERVATION (TA 1880)
Off-Reservation Trust Land	★ ★ ★ ★ ★	T1880
American Indian Tribal Subdivision	● ● ● ● ●	SHONTO (620)
Alaska Native Regional Corporation (ANRC)	▲ ▲ ▲ ▲ ▲	NANA ANRC 52120
State (or statistically equivalent entity)	▬ ▬ ▬ ▬ ▬	NEW YORK 36
County (or statistically equivalent entity)	■ ■ ■ ■ ■	ERIE 029
Minor Civil Division (MCD) <sup>1</sup>	● ● ● ● ●	Lee town 41460
Census County Division (CCD) <sup>2</sup>	● ● ● ● ●	Jemez CCD 91650
Consolidated City	● ● ● ● ●	MILFORD 47500
Incorporated Place <sup>3</sup>	○ ○ ○ ○ ○	Davis 18100
Census Designated Place (CDP) <sup>2</sup>	○ ○ ○ ○ ○	Cochiti 16560

DESCRIPTION	SYMBOL	DESCRIPTION	SYMBOL
Interstate	— 1 —	Water Body	Phasme Lake
U.S. Highway	— 2 —	Swamp or Marsh	Chickadee Swamp
State Highway	— 3 —	Glacier	Bering Glacier
Other Road	— 4 —	Airport, Airfield, or Helicopter Landing Pad	Red Bank Airport
Cal-de-sac	— 5 —	College or University	Collegiate
Circle	○	Military	Fort Belvoir
Geographic Offset or Corridor	— 6 —	Prison or Juvenile Detention Center	PJDC
4WD Trail, Stairway, Alley, Walkway, or Ferry	— 7 —	Cemetery	Powell Cemetery
Railroad	— 8 —	Golf Course	Pinehurst GOLFCS
Pipeline or Power Line	— 9 —	National Park or Forest	Yosemite Natl Pk
Ridge or Fence	— 10 —	Other Park	St Francis Park
Property Line or Nonvisible Boundary	— 11 —	Outside Subject Area	
Perennial Stream	— 12 —	Inset Area	A1
Intermittent Stream	— 13 —		
Mountain Peak or Hill	▲		

Where state, county, and/or MCD/CCD boundaries coincide, the map shows the boundary symbol for only the highest-ranking of these boundaries.  
 Entity names are followed by either their FIPS code or census code; parentheses indicate a census code.

<sup>1</sup> "MCD" indicates a false MCD. These are for Census Bureau use only.  
<sup>2</sup> The CCD and CDP boundaries represent statistical entities only and are not updated through the BAS.  
<sup>3</sup> Incorporated place name color corresponds to the incorporated place fill color.

Due to space limitations, some road names, along with other feature and geography names on the map, may not be shown.  
 The Census Bureau stores primary and alternate road names, but only primary road names are used to label the roads on these maps.

All legal boundaries and names are as reported through the 2022 Boundary and Annexation Survey (BAS). The boundaries shown on this map are for Census Bureau statistical data collection and tabulation purposes only; their depiction and designation for statistical purposes does not constitute a determination of jurisdictional authority or rights of ownership or entitlement.  
 Data Source: U.S. Census Bureau's MAF/TIGER database (BAS23), November 2022  
 Created by Geography Division: December 06, 2022  
 U.S. DEPARTMENT OF COMMERCE U.S. Census Bureau

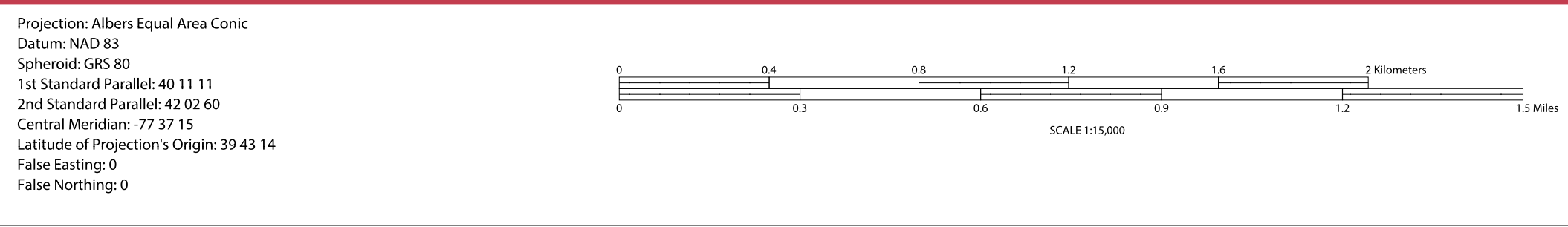

**Boundary and Annexation Survey (BAS) ID: 2420330000**

PDF versions of the BAS maps are available at:  
[www.census.gov/programs-surveys/bas/geographies.html](http://www.census.gov/programs-surveys/bas/geographies.html)

For more information, or to request additional maps, please email [geo.bas@census.gov](mailto:geo.bas@census.gov), call 1-800-972-5651, or visit [www.census.gov/programs-surveys/bas.html](http://www.census.gov/programs-surveys/bas.html).

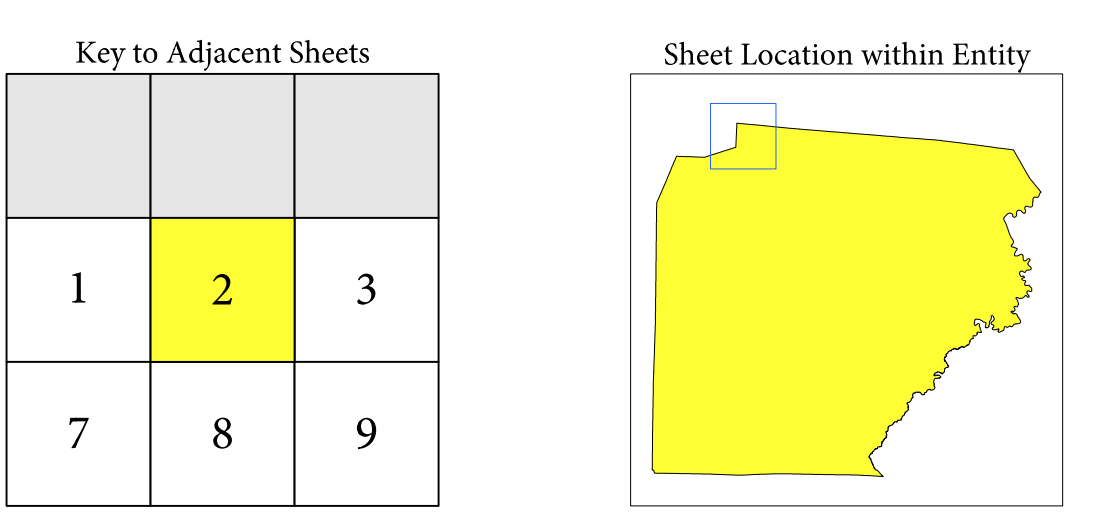

Sheet 2 of 34 PARENT sheets  
 Total Sheets: 40 (Index 1; Parent 34; Inset 5)

NAME: Clearfield County (033)  
 ENTITY TYPE: County or statistically equivalent entity  
 ST: Pennsylvania (42)

INDEX OR PARENT SHEET #: 002  
 INSET SHEET #: 000000

2022 COUNTY REF MAP (PARENT)

5510242033000002000000

# GOVERNMENTAL UNIT REFERENCE MAP (2022): Clearfield County, PA

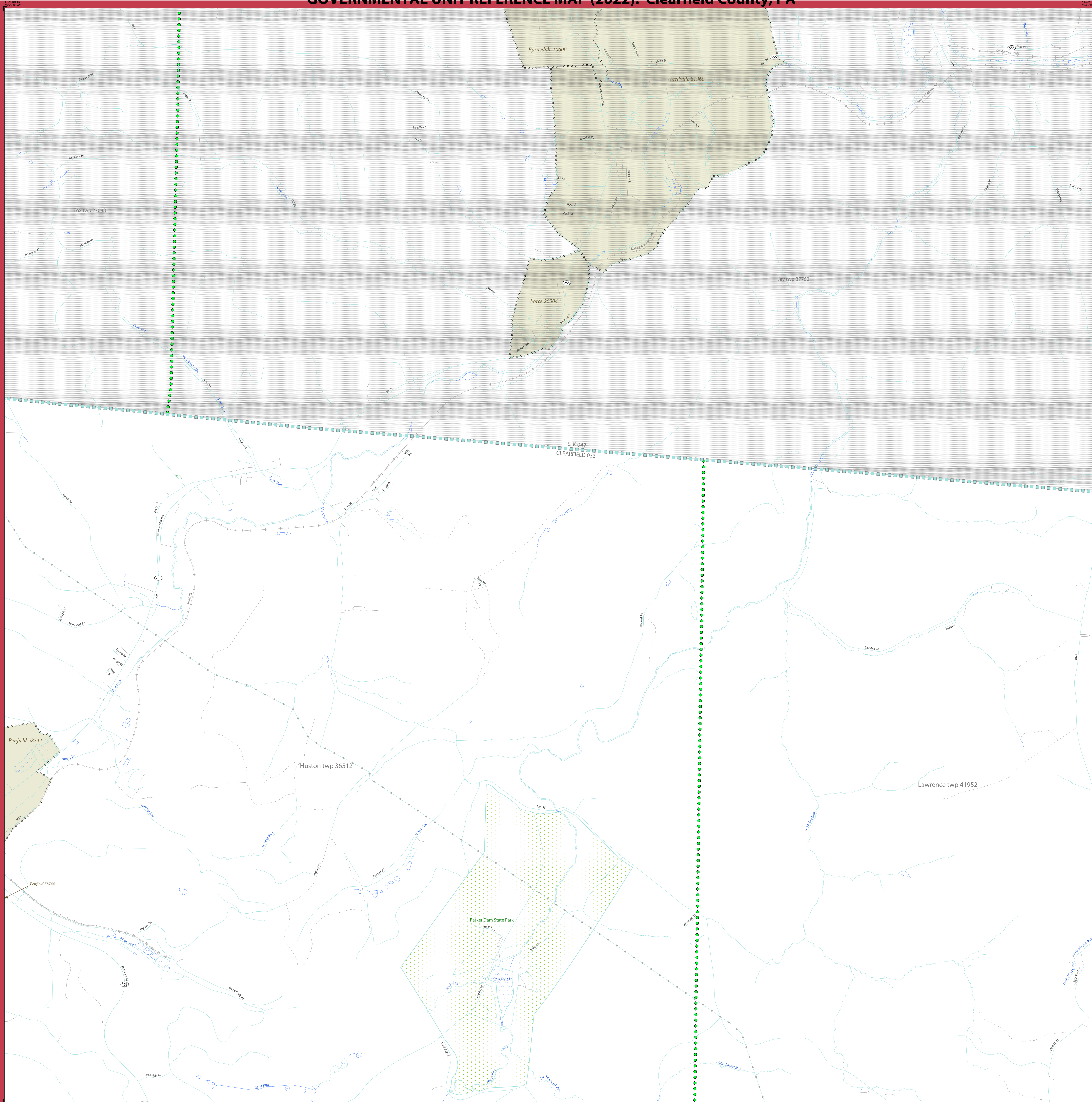

### LEGEND

SYMBOL DESCRIPTION	SYMBOL	LABEL STYLE
Federal American Indian Reservation	★ ★ ★ ★ ★	L'ANSE RESERVATION (TA 1880)
Off-Reservation Trust Land	★ ★ ★ ★ ★	T1880
American Indian Tribal Subdivision	● ● ● ● ●	SHONTO (620)
Alaska Native Regional Corporation (ANRC)	▲ ▲ ▲ ▲ ▲	NANA ANRC 52120
State (or statistically equivalent entity)	▬ ▬ ▬ ▬ ▬	NEW YORK 36
County (or statistically equivalent entity)	■ ■ ■ ■ ■	ERIE 029
Minor Civil Division (MCD) <sup>1</sup>	● ● ● ● ●	Lee town 41460
Census County Division (CCD) <sup>2</sup>	● ● ● ● ●	Jemez CCD 91650
Consolidated City	● ● ● ● ●	MILFORD 47500
Incorporated Place <sup>3</sup>	○ ○ ○ ○ ○	Davis 18100
Census Designated Place (CDP) <sup>2</sup>	○ ○ ○ ○ ○	Cochiti 16500

DESCRIPTION	SYMBOL	DESCRIPTION	SYMBOL
Interstate	— 4 —	Water Body	Phaeton Lake
U.S. Highway	— 2 —	Swamp or Marsh	Chickadee Swamp
State Highway	— 1 —	Glacier	Boring Glacier
Other Road	—	Airport, Airfield, or Helicopter Landing Pad	Quindal Airport
Cul-de-sac	—	College or University	ColUniv
Circle	○	Military	Fort Belvoir
Geographic Offset or Corridor	—	Prison or Juvenile Detention Center	PJDC
4WD Trail, Stairway, Alley, Walkway, or Ferry	—	Cemetery	Powell Cemetery
Railroad	—	Golf Course	Pinehurst GC/CC's
Pipeline or Power Line	—	National Park or Forest	Yosemite Natl Pk
Ridge or Fence	—	Other Park	St Francis Park
Property Line or Nonvisible Boundary	—	Outside Subject Area	
Perennial Stream	—	Inset Area	A1
Intermittent Stream	—		
Mountain Peak or Hill	▲		

Where state, county, and/or MCD/CCD boundaries coincide, the map shows the boundary symbol for only the highest-ranking of these boundaries.  
 Entity names are followed by either their FIPS code or census code; parentheses indicate a census code.

<sup>1</sup> "MCD" indicates a false MCD. These are for Census Bureau use only.  
<sup>2</sup> The CCD and CDP boundaries represent statistical entities only and are not updated through the BAS.  
<sup>3</sup> Incorporated place name color corresponds to the incorporated place fill color.

Due to space limitations, some road names, along with other feature and geography names on the map, may not be shown.  
 The Census Bureau stores primary and alternate road names, but only primary road names are used to label the roads on these maps.

All legal boundaries and names are as reported through the 2022 Boundary and Annexation Survey (BAS). The boundaries shown on this map are for Census Bureau statistical data collection and tabulation purposes only; their depiction and designation for statistical purposes does not constitute a determination of jurisdictional authority or rights of ownership or entitlement.

Data Source: U.S. Census Bureau's MAF/TIGER database (BAS23), November 2022  
 Created by Geography Division: December 06, 2022

U.S. DEPARTMENT OF COMMERCE U.S. Census Bureau

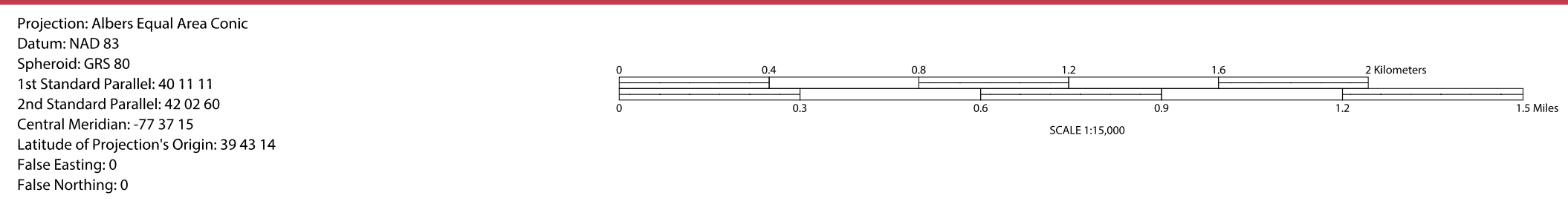

**Boundary and Annexation Survey (BAS) ID: 24203300000**

PDF versions of the BAS maps are available at:  
[www.census.gov/programs-surveys/bas/geographies.html](http://www.census.gov/programs-surveys/bas/geographies.html)

For more information, or to request additional maps, please email [geo.bas@census.gov](mailto:geo.bas@census.gov), call 1-800-972-5651, or visit [www.census.gov/programs-surveys/bas.html](http://www.census.gov/programs-surveys/bas.html).

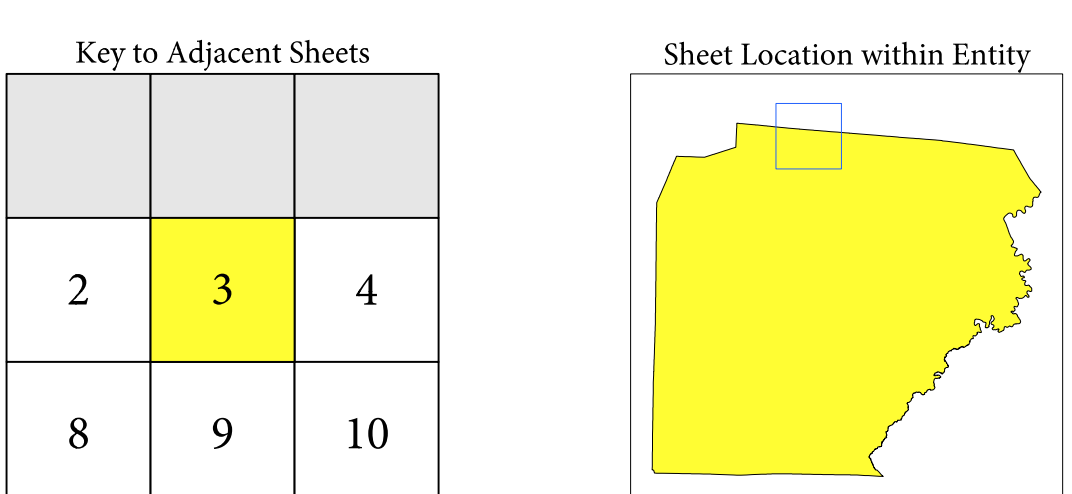

Sheet 3 of 34 PARENT sheets  
 Total Sheets: 40 (Index 1; Parent 34; Inset 5)

NAME: Clearfield County (033)  
 ENTITY TYPE: County or statistically equivalent entity  
 ST: Pennsylvania (42)

INDEX OR PARENT SHEET #: 003  
 INSET SHEET #: 000000

2022 COUNTY REF MAP (PARENT)

55102420330000003000000

# GOVERNMENTAL UNIT REFERENCE MAP (2022): Clearfield County, PA

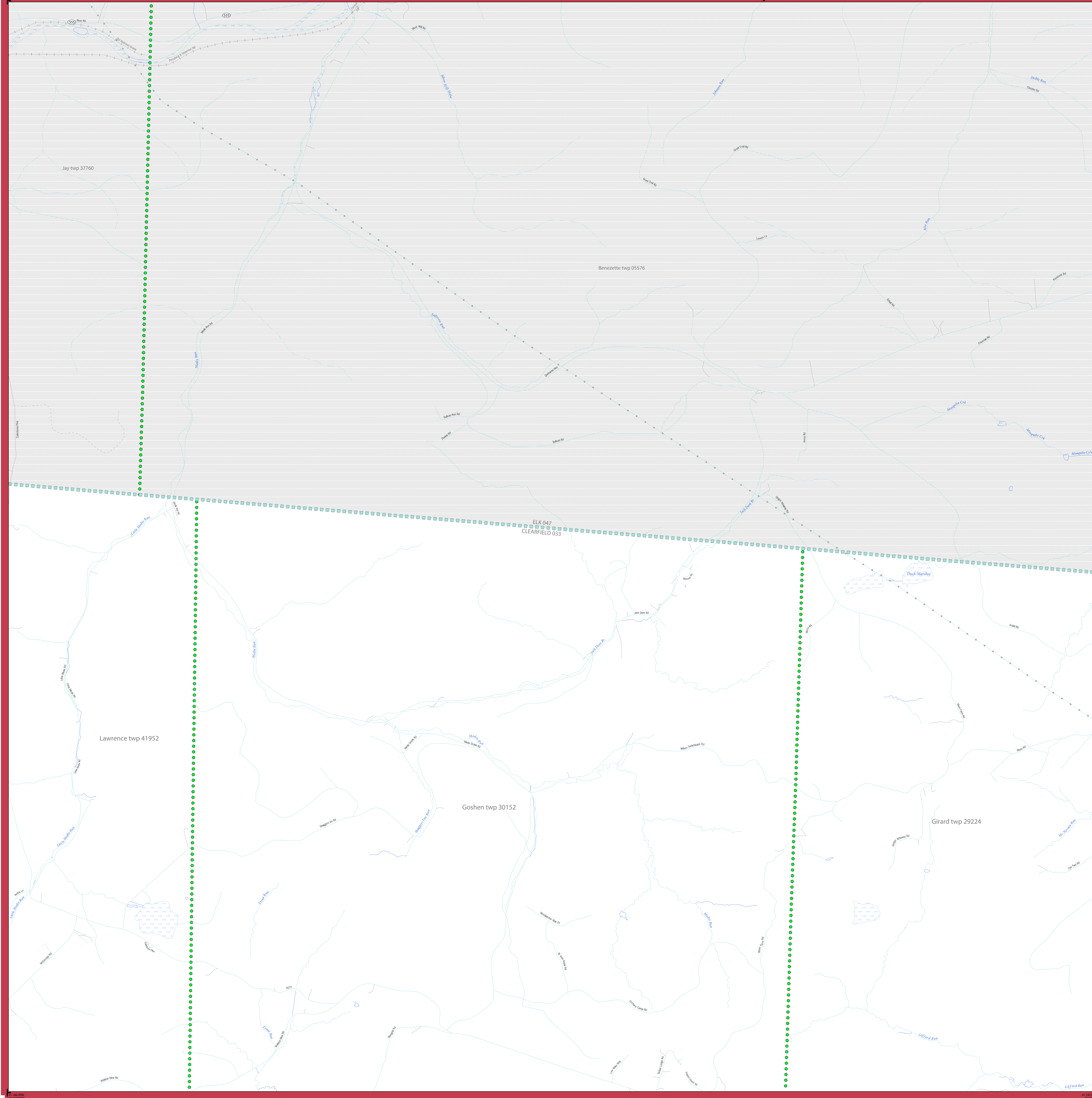

### LEGEND

SYMBOL DESCRIPTION	SYMBOL	LABEL STYLE
Federal American Indian Reservation	★ ★ ★ ★ ★	L'ANSE RESERVATION (TA 1880)
Off-Reservation Trust Land	★ ★ ★ ★ ★	T1880
American Indian Tribal Subdivision	● ● ● ● ●	SHONTO (620)
Alaska Native Regional Corporation (ANRC)	▲ ▲ ▲ ▲ ▲	NANA ANRC 52120
State (or statistically equivalent entity)	▬ ▬ ▬ ▬ ▬	NEW YORK 36
County (or statistically equivalent entity)	▬ ▬ ▬ ▬ ▬	ERIE 029
Minor Civil Division (MCD) <sup>1</sup>	● ● ● ● ●	Lee town 41460
Census County Division (CCD) <sup>2</sup>	● ● ● ● ●	Jemez CCD 91650
Consolidated City	● ● ● ● ●	MILFORD 47500
Incorporated Place <sup>3</sup>	○ ○ ○ ○ ○	Davis 18100
Census Designated Place (CDP) <sup>2</sup>	○ ○ ○ ○ ○	Cochiti 16560

DESCRIPTION	SYMBOL	DESCRIPTION	SYMBOL
Interstate	— 4 —	Water Body	— Phasno Lake —
U.S. Highway	— 2 —	Swamp or Marsh	— Shickler Swamp —
State Highway	— 1 —	Glacier	— Boring Glacier —
Other Road	—	Airport, Airfield, or Helicopter Landing Pad	— (Dashed Symbols) —
Cul-de-sac	—	College or University	— Collinville —
Circle	—	Military	— Fort Belvoir —
Geographic Offset or Corridor	—	Prison or Juvenile Detention Center	— PJDC —
4WD Trail, Stairway, Alley, Walkway, or Ferry	—	Cemetery	— Powell Cemetery —
Railroad	—	Golf Course	— Pinehurst GCs —
Pipeline or Power Line	—	National Park or Forest	— Yosemite Natl Pk —
Ridge or Fence	—	Other Park	— St Francis Park —
Property Line or Nonvisible Boundary	—	Outside Subject Area	—
Perennial Stream	—	Inset Area	— A1 —
Intermittent Stream	—		
Mountain Peak or Hill	▲		

Where state, county, and/or MCD/CCD boundaries coincide, the map shows the boundary symbol for only the highest-ranking of these boundaries. Entity names are followed by either their FIPS code or census code; parentheses indicate a census code.

<sup>1</sup> "MCD" indicates a false MCD. These are for Census Bureau use only.  
<sup>2</sup> The CCD and CDP boundaries represent statistical entities only and are not updated through the BAS.  
<sup>3</sup> Incorporated place name color corresponds to the incorporated place fill color.

Due to space limitations, some road names, along with other feature and geography names on the map, may not be shown.  
 The Census Bureau stores primary and alternate road names, but only primary road names are used to label the roads on these maps.

All legal boundaries and names are as reported through the 2022 Boundary and Annexation Survey (BAS). The boundaries shown on this map are for Census Bureau statistical data collection and tabulation purposes only; their depiction and designation for statistical purposes does not constitute a determination of jurisdictional authority or rights of ownership or entitlement.

Data Source: U.S. Census Bureau's MAF/TIGER database (BAS23), November 2022  
 Created by Geography Division: December 06, 2022

U.S. DEPARTMENT OF COMMERCE U.S. Census Bureau

Projection: Albers Equal Area Conic  
 Datum: NAD83  
 Spheroid: GRS 80  
 1st Standard Parallel: 40 11 11  
 2nd Standard Parallel: 42 02 60  
 Central Meridian: -77 37 15  
 Latitude of Projection's Origin: 39 43 14  
 False Easting: 0  
 False Northing: 0

Scale: 1:15,000

0 0.4 0.8 1.2 1.6 2.0 Kilometers

0 0.4 0.8 1.2 1.6 2.0 Miles

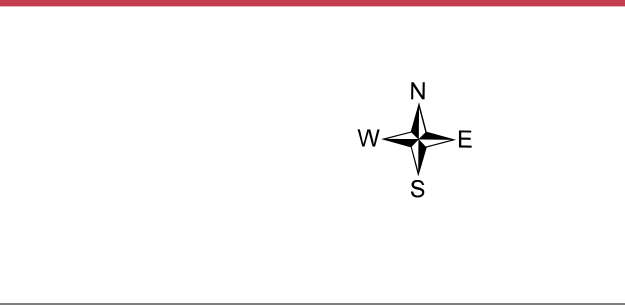

**Boundary and Annexation Survey (BAS) ID: 2420330000**

PDF versions of the BAS maps are available at:  
[www.census.gov/programs-surveys/bas/geographies.html](http://www.census.gov/programs-surveys/bas/geographies.html)

For more information, or to request additional maps, please email [geo.bas@census.gov](mailto:geo.bas@census.gov), call 1-800-972-5651, or visit [www.census.gov/programs-surveys/bas.html](http://www.census.gov/programs-surveys/bas.html).

Key to Adjacent Sheets

3	4	5
9	10	11

Sheet Location within Entity

Sheet 4 of 34 PARENT sheets  
 Total Sheets: 40 (Index 1; Parent 34; Inset 5)

NAME: Clearfield County (033)  
 ENTITY TYPE: County or statistically equivalent entity  
 ST: Pennsylvania (42)

INDEX OR PARENT SHEET #: 004  
 INSET SHEET #: 000000

2022 COUNTY REF MAP (PARENT)

55102420330000004000000

# GOVERNMENTAL UNIT REFERENCE MAP (2022): Clearfield County, PA

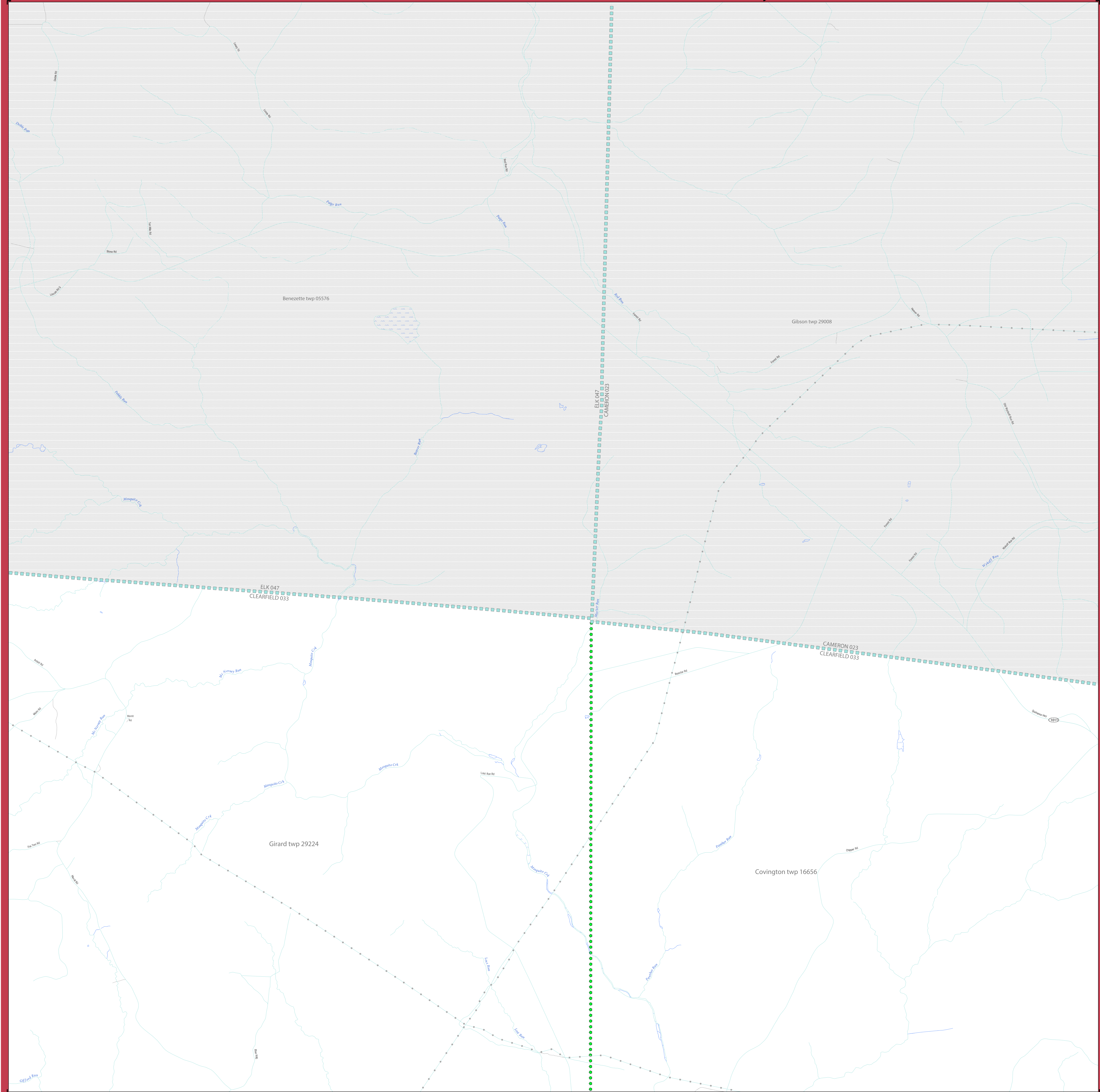

### LEGEND

SYMBOL DESCRIPTION	SYMBOL	LABEL STYLE
Federal American Indian Reservation	★ ★ ★ ★ ★	L'ANSE RESERVATION (TA 1880)
Off-Reservation Trust Land	✦ ✦ ✦ ✦ ✦	T1880
American Indian Tribal Subdivision	● ● ● ● ●	SHONTO (620)
Alaska Native Regional Corporation (ANRC)	▼ ▼ ▼ ▼ ▼	NANA ANRC 52120
State (or statistically equivalent entity)	▬ ▬ ▬ ▬ ▬	NEW YORK 36
County (or statistically equivalent entity)	▬ ▬ ▬ ▬ ▬	ERIE 029
Minor Civil Division (MCD) <sup>1</sup>	● ● ● ● ●	Lee town 41460
Census County Division (CCD) <sup>2</sup>	● ● ● ● ●	Jemez CCD 91650
Consolidated City	● ● ● ● ●	MILFORD 47500
Incorporated Place <sup>3</sup>	○ ○ ○ ○ ○	Davis 18100
Census Designated Place (CDP) <sup>2</sup>	○ ○ ○ ○ ○	Cochiti 16560

DESCRIPTION	SYMBOL	DESCRIPTION	SYMBOL
Interstate	— 4 —	Water Body	Phasans Lake
U.S. Highway	— 2 —	Swamp or Marsh	Chickadee Swamp
State Highway	— 1 —	Glacier	Bering Glacier
Other Road	— 0 —	Airport, Airfield, or Helicopter Landing Pad	Quindal Airport
Cal-de-sac	— 0 —	College or University	Colliery
Circle	○	Military	Fort Belvoir
Geographic Offset or Corridor	— 0 —	Prison or Juvenile Detention Center	PJDC
4WD Trail, Stairway, Alley, Walkway, or Ferry	— 0 —	Cemetery	Powell Cemetery
Railroad	— 0 —	Golf Course	Pinehurst GC/CS
Pipeline or Power Line	— 0 —	National Park or Forest	Yosemite Natl Pk
Ridge or Fence	— 0 —	Other Park	St Francis Park
Property Line or Nonvisible Boundary	— 0 —	Outside Subject Area	
Perennial Stream	Fumbling Cr	Inset Area	A1
Intermittent Stream	Phony Cr		
Mountain Peak or Hill	▲ 1000		

Where state, county, and/or MCD/CCD boundaries coincide, the map shows the boundary symbol for only the highest-ranking of these boundaries.  
 Entity names are followed by either their FIPS code or census code; parentheses indicate a census code.

<sup>1</sup> "MCD" indicates a false MCD. These are for Census Bureau use only.  
<sup>2</sup> The CCD and CDP boundaries represent statistical entities only and are not updated through the BAS.  
<sup>3</sup> Incorporated place name color corresponds to the incorporated place fill color.

Due to space limitations, some road names, along with other feature and geography names on the map, may not be shown.  
 The Census Bureau stores primary and alternate road names, but only primary road names are used to label the roads on these maps.

All legal boundaries and names are as reported through the 2022 Boundary and Annexation Survey (BAS). The boundaries shown on this map are for Census Bureau statistical data collection and tabulation purposes only; their depiction and designation for statistical purposes does not constitute a determination of jurisdictional authority or rights of ownership or entitlement.  
 Data Source: U.S. Census Bureau's MAF/TIGER database (BAS23), November 2022  
 Created by Geography Division: December 06, 2022  
 U.S. DEPARTMENT OF COMMERCE U.S. Census Bureau

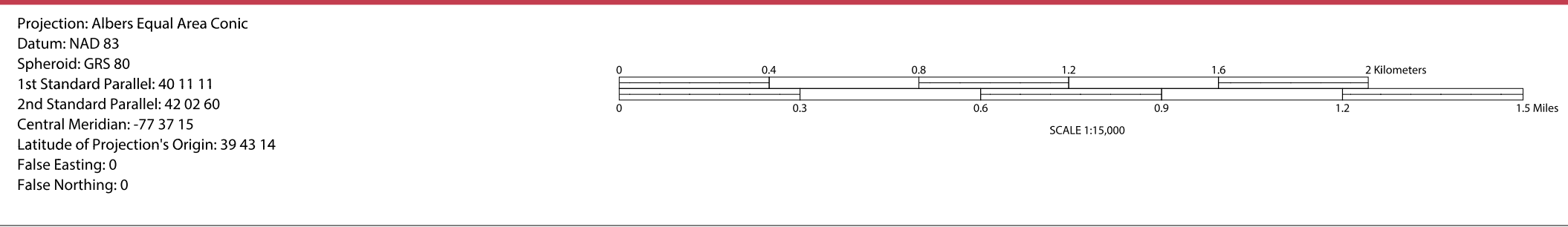

**Boundary and Annexation Survey (BAS) ID: 2420330000**  
 PDF versions of the BAS maps are available at:  
[www.census.gov/programs-surveys/bas/geographies.html](http://www.census.gov/programs-surveys/bas/geographies.html)  
 For more information, or to request additional maps, please email [geo.bas@census.gov](mailto:geo.bas@census.gov), call 1-800-972-5651, or visit [www.census.gov/programs-surveys/bas.html](http://www.census.gov/programs-surveys/bas.html).

Key to Adjacent Sheets

4	5	6
10	11	12

Sheet Location within Entity

Sheet 5 of 34 PARENT sheets  
 Total Sheets: 40 (Index 1; Parent 34; Inset 5)

NAME: Clearfield County (033)  
 ENTITY TYPE: County or statistically equivalent entity  
 ST: Pennsylvania (42)

INDEX OR PARENT SHEET #: 005  
 INSET SHEET #: 000000

2022 COUNTY REF MAP (PARENT)

551024203300000005000000

# GOVERNMENTAL UNIT REFERENCE MAP (2022): Clearfield County, PA

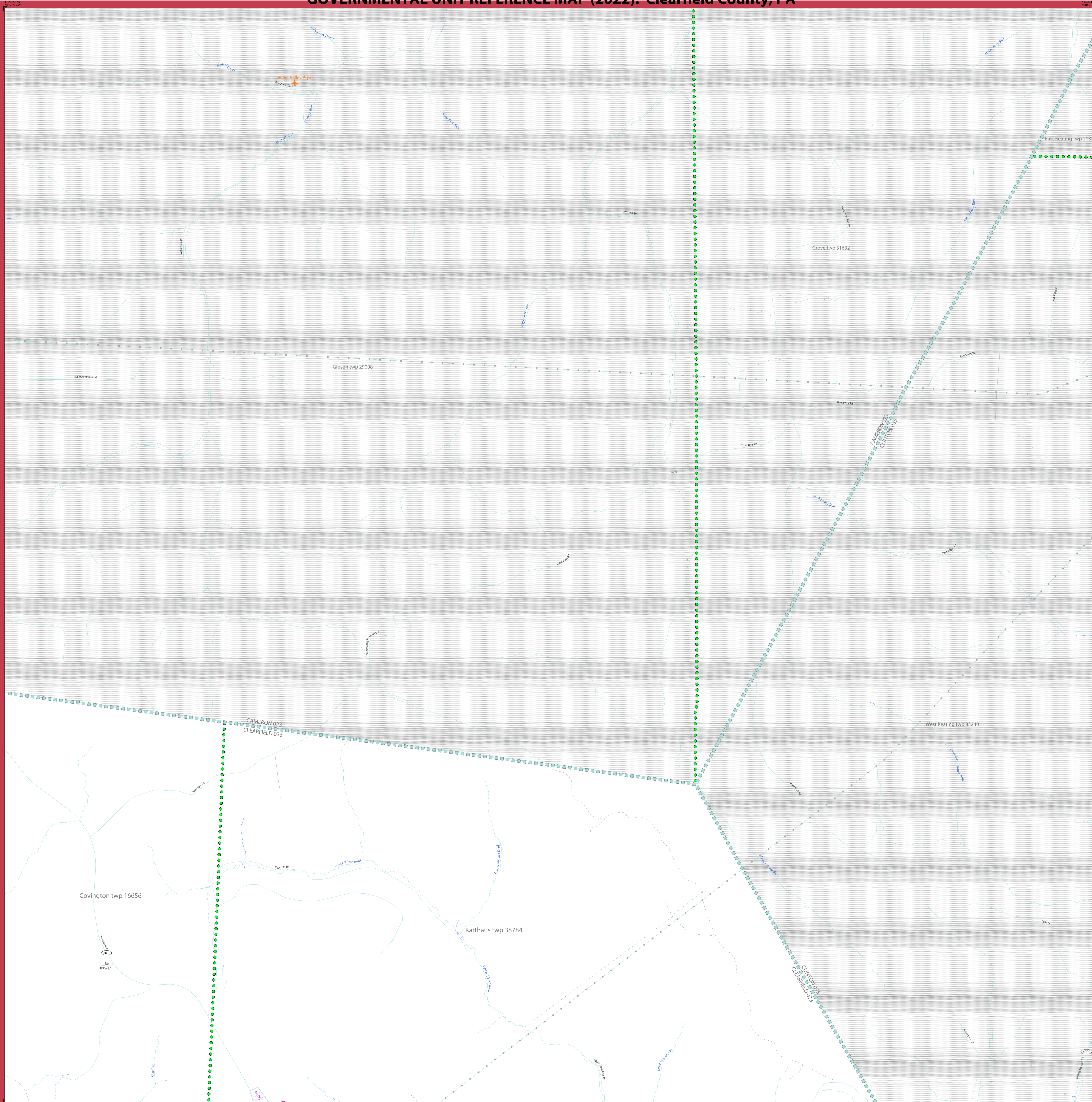

### LEGEND

SYMBOL DESCRIPTION	SYMBOL	LABEL STYLE
Federal American Indian Reservation	★ ★ ★ ★ ★	L'ANSE RESERVATION (TA 1880)
Off-Reservation Trust Land	★ ★ ★ ★ ★	T1880
American Indian Tribal Subdivision	● ● ● ● ●	SHONTO (620)
Alaska Native Regional Corporation (ANRC)	▼ ▼ ▼ ▼ ▼	NANA ANRC 52120
State (or statistically equivalent entity)	▬ ▬ ▬ ▬ ▬	NEW YORK 36
County (or statistically equivalent entity)	■ ■ ■ ■ ■	ERIE 029
Minor Civil Division (MCD) <sup>1</sup>	● ● ● ● ●	Lee town 41460
Census County Division (CCD) <sup>2</sup>	● ● ● ● ●	Jemez CCD 91650
Consolidated City	● ● ● ● ●	MILFORD 47500
Incorporated Place <sup>3</sup>	○ ○ ○ ○ ○	Davis 18100
Census Designated Place (CDP) <sup>2</sup>	○ ○ ○ ○ ○	Cochiti 16560

DESCRIPTION	SYMBOL	DESCRIPTION	SYMBOL
Interstate	— 4 —	Water Body	Phaeton Lake
U.S. Highway	— 2 —	Swamp or Marsh	Chickadee Swamp
State Highway	— 1 —	Glacier	Boring Glacier
Other Road	— 0 —	Airport, Airfield, or Helicopter Landing Pad	Quindal Airport
Cul-de-sac	— T —	College or University	Collierville
Circle	○	Military	Fort Belvoir
Geographic Offset or Corridor	—	Prison or Juvenile Detention Center	PJDC
4WD Trail, Stairway, Alley, Walkway, or Ferry	—	Cemetery	Powell Cemetery
Railroad	—	Golf Course	Pinehurst GOLFCS
Pipeline or Power Line	—	National Park or Forest	Yosemite Natl Pk
Ridge or Fence	—	Other Park	St Francis Park
Property Line or Nonvisible Boundary	—	Outside Subject Area	
Perennial Stream	—	Inset Area	A1
Intermittent Stream	—		
Mountain Peak or Hill	▲		

Where state, county, and/or MCD/CCD boundaries coincide, the map shows the boundary symbol for only the highest-ranking of these boundaries.  
 Entity names are followed by either their FIPS code or census code; parentheses indicate a census code.

<sup>1</sup> "MCD" indicates a false MCD. These are for Census Bureau use only.  
<sup>2</sup> The CCD and CDP boundaries represent statistical entities only and are not updated through the BAS.  
<sup>3</sup> Incorporated place name color corresponds to the incorporated place fill color.

Due to space limitations, some road names, along with other feature and geography names on the map, may not be shown.  
 The Census Bureau stores primary and alternate road names, but only primary road names are used to label the roads on these maps.

All legal boundaries and names are as reported through the 2022 Boundary and Annexation Survey (BAS). The boundaries shown on this map are for Census Bureau statistical data collection and tabulation purposes only; their depiction and designation for statistical purposes does not constitute a determination of jurisdictional authority or rights of ownership or entitlement.  
 Data Source: U.S. Census Bureau's MAF/TIGER database (BAS23), November 2022  
 Created by Geography Division: December 06, 2022  
 U.S. DEPARTMENT OF COMMERCE U.S. Census Bureau

Projection: Albers Equal Area Conic  
 Datum: NAD83  
 Spheroid: GRS 80  
 1st Standard Parallel: 40 11 11  
 2nd Standard Parallel: 42 02 60  
 Central Meridian: -77 37 15  
 Latitude of Projection's Origin: 39 43 14  
 False Easting: 0  
 False Northing: 0

0 0.4 0.8 1.2 1.6 2.0 Kilometers  
 0 0.3 0.6 0.9 1.2 Miles  
 SCALE 1:15,000



**Boundary and Annexation Survey (BAS) ID: 2420330000**  
 PDF versions of the BAS maps are available at:  
[www.census.gov/programs-surveys/bas/geographies.html](http://www.census.gov/programs-surveys/bas/geographies.html)  
 For more information, or to request additional maps, please email [geo.bas@census.gov](mailto:geo.bas@census.gov), call 1-800-972-5651, or visit [www.census.gov/programs-surveys/bas.html](http://www.census.gov/programs-surveys/bas.html).

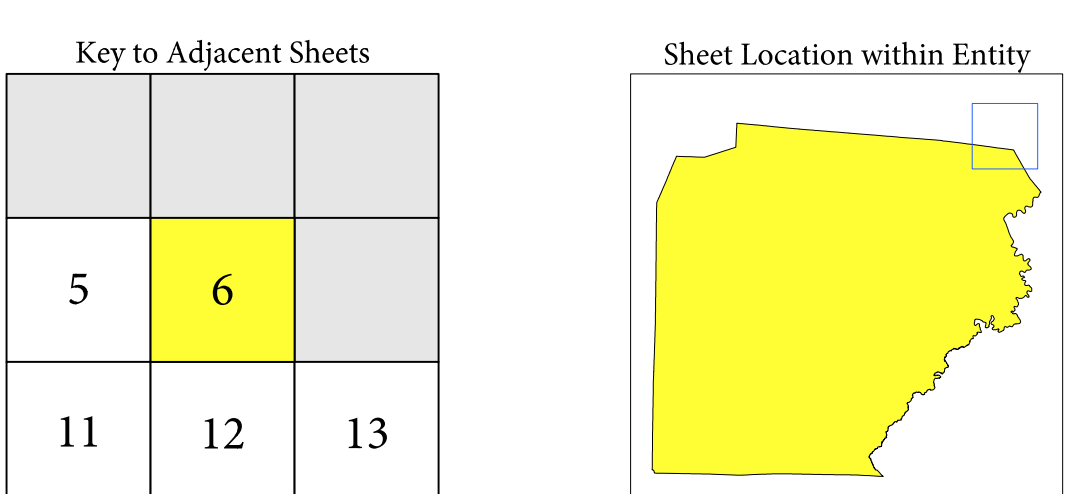

Sheet 6 of 34 PARENT sheets  
 Total Sheets: 40 (Index 1; Parent 34; Inset 5)

NAME: Clearfield County (033)  
 ENTITY TYPE: County or statistically equivalent entity  
 ST: Pennsylvania (42)

INDEX OR PARENT SHEET #: 006  
 INSET SHEET #: 000000

2022 COUNTY REF MAP (PARENT)

55102420330000006000000

# GOVERNMENTAL UNIT REFERENCE MAP (2022): Clearfield County, PA

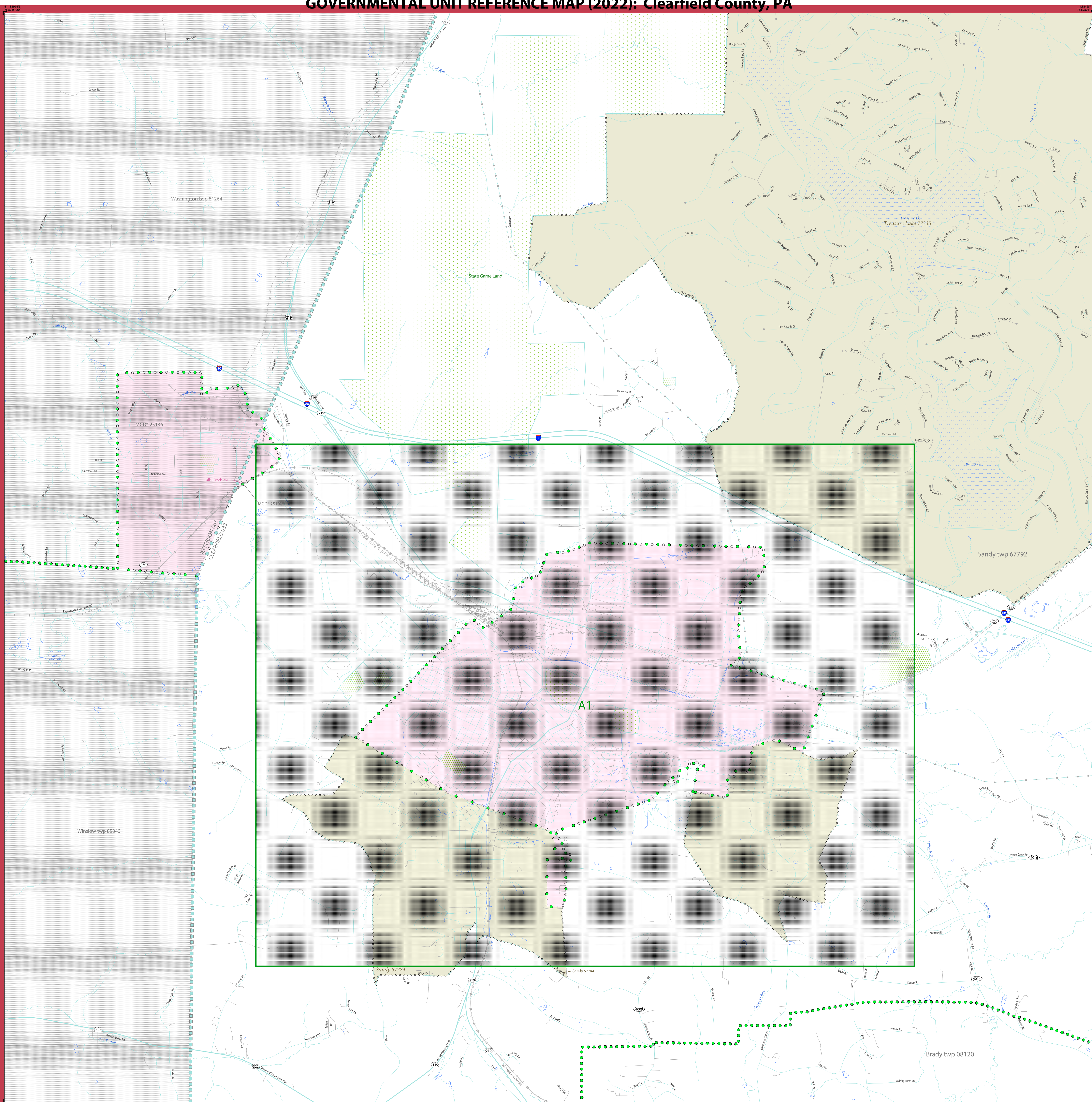

### LEGEND

SYMBOL DESCRIPTION	SYMBOL	LABEL STYLE
Federal American Indian Reservation	Star pattern	L'ANSE RESERVATION (TA 1880)
Off-Reservation Trust Land	Star pattern	T1880
American Indian Tribal Subdivision	Star pattern	SHONTO (620)
Alaska Native Regional Corporation (ANRC)	Star pattern	NANA ANRC 52120
State (or statistically equivalent entity)	Blue dashed line	NEW YORK 36
County (or statistically equivalent entity)	Blue dashed line	ERIE 029
Minor Civil Division (MCD) <sup>1</sup>	Green dashed line	Lee town 41460
Census County Division (CCD) <sup>2</sup>	Green dashed line	Jemez CCD 91650
Consolidated City	Blue dashed line	MILFORD 47500
Incorporated Place <sup>3</sup>	Blue dashed line	Davis 18100
Census Designated Place (CDP) <sup>2</sup>	Blue dashed line	Cochiti 16560

DESCRIPTION	SYMBOL	DESCRIPTION	SYMBOL
Interstate	Blue line with shield	Water Body	Blue area
U.S. Highway	Black line with shield	Phasium Lake	Blue area
State Highway	Black line with shield	Swamp or Marsh	Green area
Other Road	Black line	Glacier	Blue area
Cul-de-sac	Black line with T-junction	Airport, Airfield, or Helicopter Landing Pad	Orange area
Circle	Black line with circle	College or University	Pink area
Geographic Offset or Corridor	Red line	Military	Blue area
4WD Trail, Stairway, Alley, Walkway, or Ferry	Dashed line	Prison or Juvenile Detention Center	Purple area
Railroad	Black line with cross-ticks	Cemetery	Green area
Pipeline or Power Line	Black line with cross-ticks	Golf Course	Green area
Ridge or Fence	Dashed line	Property Line or Nonvisible Boundary	Black line
Perennial Stream	Blue line	National Park or Forest	Green area
Intermittent Stream	Blue line with dashes	Other Park	Green area
Mountain Peak or Hill	Black triangle	Outside Subject Area	Grey area
		Inset Area	Green box with A1

Where state, county, and/or MCD/CCD boundaries coincide, the map shows the boundary symbol for only the highest-ranking of these boundaries.  
 Entity names are followed by either their FIPS code or census code; parentheses indicate a census code.  
<sup>1</sup> "MCD" indicates a false MCD. These are for Census Bureau use only.  
<sup>2</sup> The CCD and CDP boundaries represent statistical entities only and are not updated through the BAS.  
<sup>3</sup> Incorporated place name color corresponds to the incorporated place fill color.

Due to space limitations, some road names, along with other feature and geography names on the map, may not be shown.  
 The Census Bureau stores primary and alternate road names, but only primary road names are used to label the roads on these maps.

### Key to Adjacent Sheets

	1	2
	7	8
	14	15

### Sheet Location within Entity

Sheet 7 of 34 PARENT sheets  
 Total Sheets: 40 (Index 1; Parent 34; Inset 5)

NAME: Clearfield County (033)  
 ENTITY TYPE: County or statistically equivalent entity  
 ST: Pennsylvania (42)

INDEX OR PARENT SHEET #: 007  
 INSET SHEET #: 000000

2022 COUNTY REF MAP (PARENT)

35102420330000007000000

All legal boundaries and names are as reported through the 2022 Boundary and Annexation Survey (BAS). The boundaries shown on this map are for Census Bureau statistical data collection and tabulation purposes only; their depiction and designation for statistical purposes does not constitute a determination of jurisdictional authority or rights of ownership or entitlement.  
 Data Source: U.S. Census Bureau's MAF/TIGER database (BAS23), November 2022  
 Created by Geography Division: December 06, 2022  
 U.S. DEPARTMENT OF COMMERCE U.S. Census Bureau

Projection: Albers Equal Area Conic  
 Datum: NAD 83  
 Spheroid: GRS 80  
 1st Standard Parallel: 40 11 11  
 2nd Standard Parallel: 42 02 60  
 Central Meridian: -77 37 15  
 Latitude of Projection's Origin: 39 43 14  
 False Easting: 0  
 False Northing: 0

SCALE 1:15,000

**Boundary and Annexation Survey (BAS) ID: 2420330000**  
 PDF versions of the BAS maps are available at:  
[www.census.gov/programs-surveys/bas/geographies.html](http://www.census.gov/programs-surveys/bas/geographies.html)  
 For more information, or to request additional maps, please email [geo.bas@census.gov](mailto:geo.bas@census.gov), call 1-800-972-5651, or visit [www.census.gov/programs-surveys/bas.html](http://www.census.gov/programs-surveys/bas.html).



# GOVERNMENTAL UNIT REFERENCE MAP (2022): Clearfield County, PA

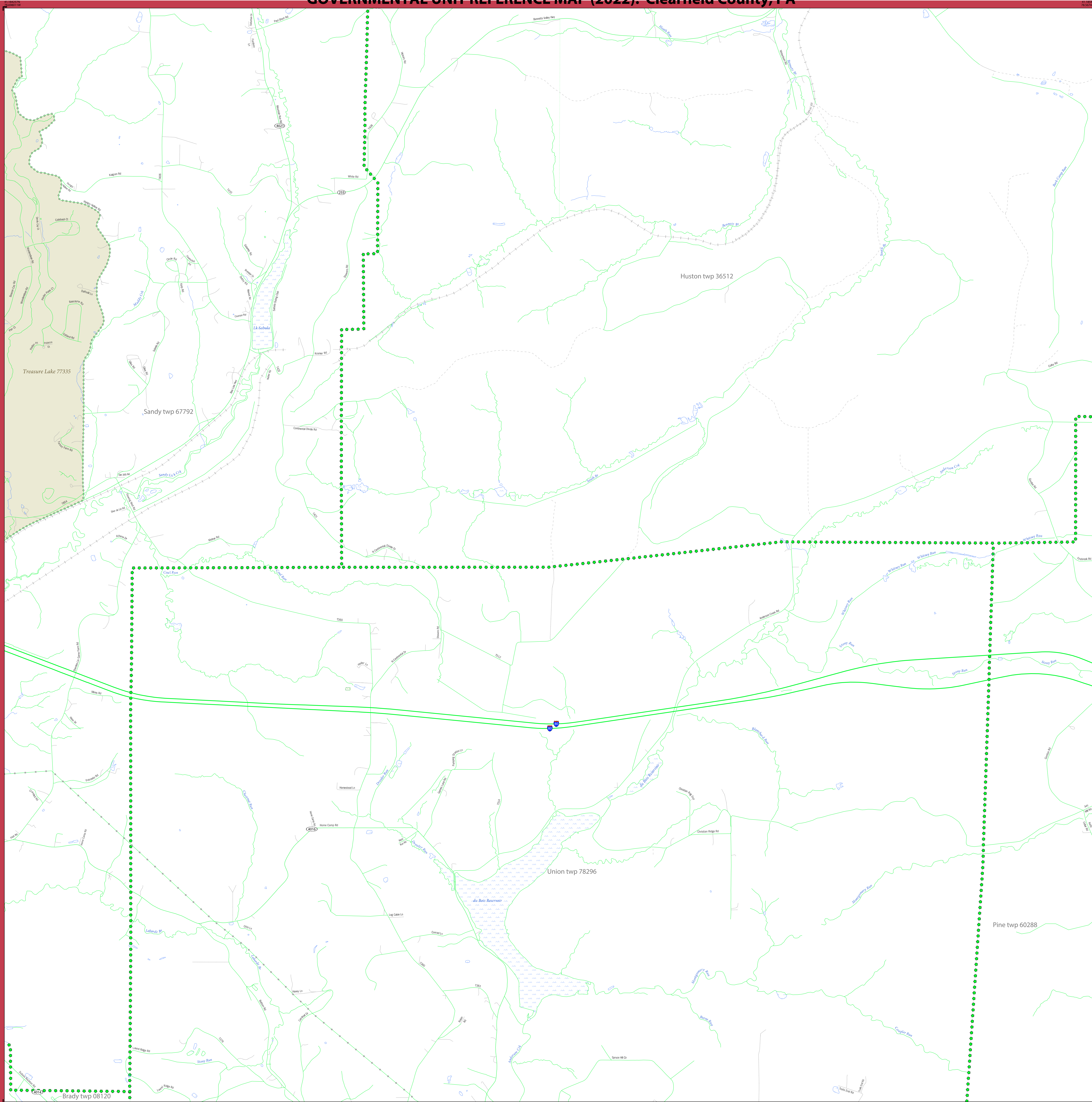

**LEGEND**

SYMBOL DESCRIPTION	SYMBOL	LABEL STYLE
Federal American Indian Reservation	★ ★ ★ ★ ★	L'ANSE RESERVATION (TA 1880)
Off-Reservation Trust Land	★ ★ ★ ★ ★	T1880
American Indian Tribal Subdivision	● ● ● ● ●	SHONTO (620)
Alaska Native Regional Corporation (ANRC)	▲ ▲ ▲ ▲ ▲	NANA ANRC 52120
State (or statistically equivalent entity)	▬ ▬ ▬ ▬ ▬	NEW YORK 36
County (or statistically equivalent entity)	▬ ▬ ▬ ▬ ▬	ERIE 029
Minor Civil Division (MCD) <sup>1</sup>	● ● ● ● ●	Lee town 41460
Census County Division (CCD) <sup>2</sup>	● ● ● ● ●	Jemez CCD 91650
Consolidated City	● ● ● ● ●	MILFORD 47500
Incorporated Place <sup>3</sup>	○ ○ ○ ○ ○	Davis 18100
Census Designated Place (CDP) <sup>2</sup>	○ ○ ○ ○ ○	Cochiti 16560

DESCRIPTION	SYMBOL	DESCRIPTION	SYMBOL
Interstate	— 1 —	Water Body	— Phasno Lake —
U.S. Highway	— 2 —	Swamp or Marsh	— Chesapeake Swamp —
State Highway	— 3 —	Glacier	— Bering Glacier —
Other Road	— 4 —	Airport, Airfield, or Helicopter Landing Pad	— (Symbol) —
Cul-de-sac	— 5 —	College or University	— Col Univ —
Circle	— 6 —	Military	— Fort Belvoir —
Geographic Offset or Corridor	— 7 —	Prison or Juvenile Detention Center	— PJDC —
4WD Trail, Stairway, Alley, Walkway, or Ferry	— 8 —	Cemetery	— Powell Centry —
Railroad	— 9 —	Golf Course	— Pinehurst GPC's —
Pipeline or Power Line	— 10 —	National Park or Forest	— Yosemite Natl Pk —
Ridge or Fence	— 11 —	Other Park	— St Francis Park —
Property Line or Nonvisible Boundary	— 12 —	Outside Subject Area	— (Symbol) —
Perennial Stream	— 13 —	Inset Area	— A1 —
Intermittent Stream	— 14 —		
Mountain Peak or Hill	— 15 —		

Where state, county, and/or MCD/CCD boundaries coincide, the map shows the boundary symbol for only the highest-ranking of these boundaries.  
 Entity names are followed by either their FIPS code or census code; parentheses indicate a census code.

<sup>1</sup> "MCD" indicates a false MCD. These are for Census Bureau use only.  
<sup>2</sup> The CCD and CDP boundaries represent statistical entities only and are not updated through the BAS.  
<sup>3</sup> Incorporated place name color corresponds to the incorporated place fill color.

Due to space limitations, some road names, along with other feature and geography names on the map, may not be shown.  
 The Census Bureau stores primary and alternate road names, but only primary road names are used to label the roads on these maps.

**Key to Adjacent Sheets**

1	2	3
7	8	9
14	15	16

**Sheet Location within Entity**

Sheet 8 of 34 PARENT sheets  
 Total Sheets: 40 (Index 1; Parent 34; Inset 5)

NAME: Clearfield County (033)  
 ENTITY TYPE: County or statistically equivalent entity  
 ST: Pennsylvania (42)

INEX OR PARENT SHEET #: 008  
 INSET SHEET #: 000000

2022 COUNTY REF MAP (PARENT)

3510242033000008000000

United States Census Bureau

All legal boundaries and names are as reported through the 2022 Boundary and Annexation Survey (BAS). The boundaries shown on this map are for Census Bureau statistical data collection and tabulation purposes only; their depiction and designation for statistical purposes does not constitute a determination of jurisdictional authority or rights of ownership or entitlement.

Data Source: U.S. Census Bureau's MAF/TIGER database (BAS23), November 2022  
 Created by Geography Division: December 06, 2022

U.S. DEPARTMENT OF COMMERCE U.S. Census Bureau

Projection: Albers Equal Area Conic  
 Datum: NAD83  
 Spheroid: GRS 80  
 1st Standard Parallel: 40 11 11  
 2nd Standard Parallel: 42 02 60  
 Central Meridian: -77 37 15  
 Latitude of Projection's Origin: 39 43 14  
 False Easting: 0  
 False Northing: 0

SCALE 1:15,000



**Boundary and Annexation Survey (BAS) ID: 2420330000**

PDF versions of the BAS maps are available at:  
[www.census.gov/programs-surveys/bas/geographies.html](http://www.census.gov/programs-surveys/bas/geographies.html)

For more information, or to request additional maps, please email [geo.bas@census.gov](mailto:geo.bas@census.gov), call 1-800-972-5651, or visit [www.census.gov/programs-surveys/bas.html](http://www.census.gov/programs-surveys/bas.html).

# GOVERNMENTAL UNIT REFERENCE MAP (2022): Clearfield County, PA

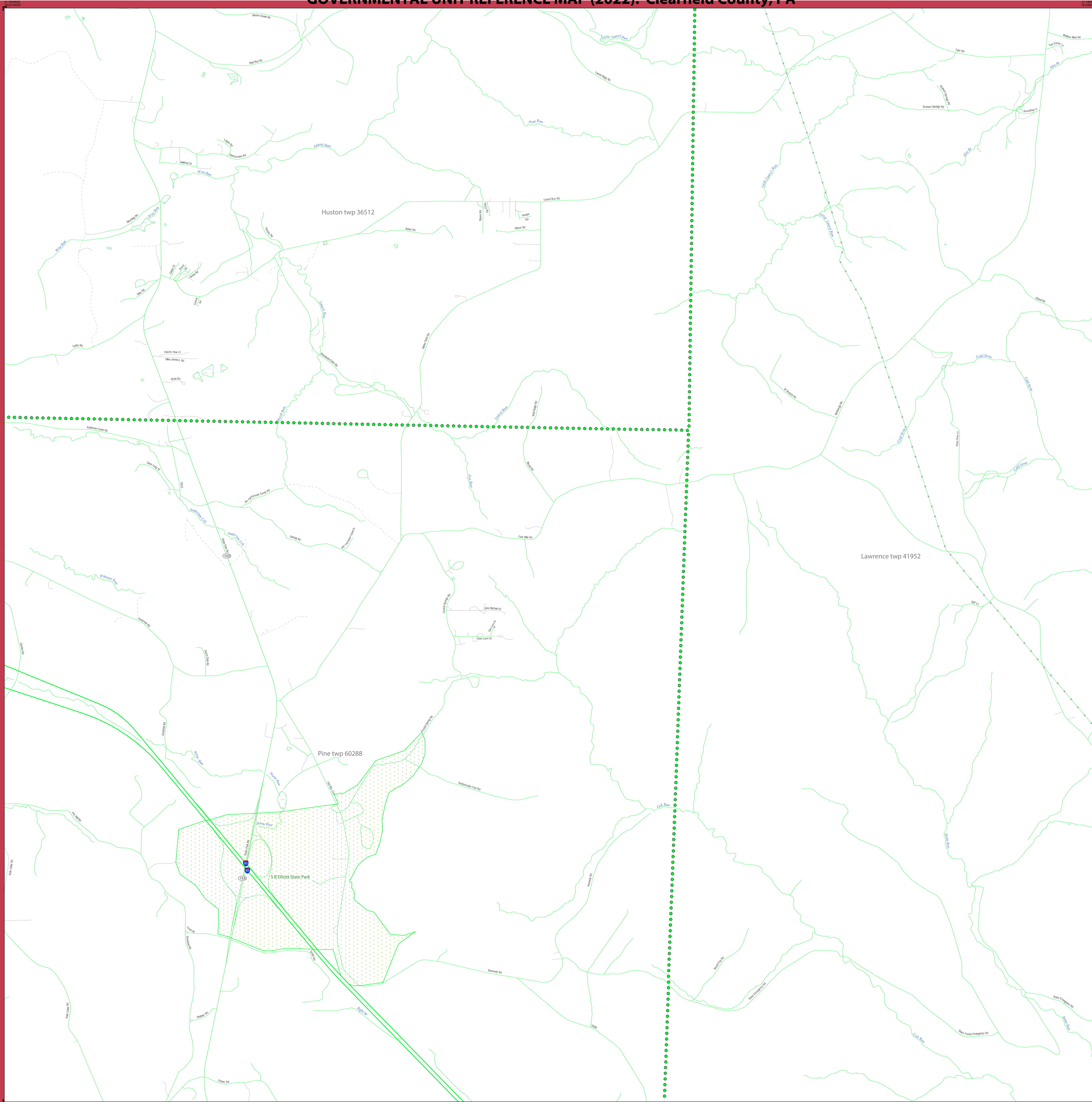

### LEGEND

SYMBOL DESCRIPTION	SYMBOL	LABEL STYLE
Federal American Indian Reservation	★ ★ ★ ★ ★	L'ANSE RESERVATION (TA 1880)
Off-Reservation Trust Land	★ ★ ★ ★ ★	T1880
American Indian Tribal Subdivision	● ● ● ● ●	SHONTO (620)
Alaska Native Regional Corporation (ANRC)	▲ ▲ ▲ ▲ ▲	NANA ANRC 52120
State (or statistically equivalent entity)	▬ ▬ ▬ ▬ ▬	NEW YORK 36
County (or statistically equivalent entity)	▬ ▬ ▬ ▬ ▬	ERIE 029
Minor Civil Division (MCD) <sup>1</sup>	● ● ● ● ●	Lee town 41460
Census County Division (CCD) <sup>2</sup>	● ● ● ● ●	Jemez CCD 91650
Consolidated City	● ● ● ● ●	MILFORD 47500
Incorporated Place <sup>3</sup>	○ ○ ○ ○ ○	Davis 18100
Census Designated Place (CDP) <sup>2</sup>	○ ○ ○ ○ ○	Cochiti 16560

DESCRIPTION	SYMBOL	DESCRIPTION	SYMBOL
Interstate	— 4 —	Water Body	Phaeton Lake
U.S. Highway	— 2 —	Swamp or Marsh	Chickadee Swamp
State Highway	— 1 —	Glacier	Bering Glacier
Other Road	— 0 —	Airport, Airfield, or Helicopter Landing Pad	Edwards Airport
Cul-de-sac	— T —	College or University	Collierville
Circle	○	Military	Fort Belvoir
Geographic Offset or Corridor	— 1 —	Prison or Juvenile Detention Center	PJDC
4WD Trail, Stairway, Alley, Walkway, or Ferry	— 1 —	Cemetery	Powell Cemetery
Railroad	— 1 —	Golf Course	Pinehurst GOLFCS
Pipeline or Power Line	— 1 —	National Park or Forest	Yosemite Natl Pk
Ridge or Fence	— 1 —	Other Park	St Francis Park
Property Line or Nonvisible Boundary	— 1 —	Outside Subject Area	
Perennial Stream	— 1 —	Inset Area	A1
Intermittent Stream	— 1 —		
Mountain Peak or Hill	▲		

Where state, county, and/or MCD/CCD boundaries coincide, the map shows the boundary symbol for only the highest-ranking of these boundaries. Entity names are followed by either their FIPS code or census code; parentheses indicate a census code.

<sup>1</sup> "MCD" indicates a false MCD. These are for Census Bureau use only.  
<sup>2</sup> The CCD and CDP boundaries represent statistical entities only and are not updated through the BAS.  
<sup>3</sup> Incorporated place name color corresponds to the incorporated place fill color.

Due to space limitations, some road names, along with other feature and geography names on the map, may not be shown.  
 The Census Bureau stores primary and alternate road names, but only primary road names are used to label the roads on these maps.

### Key to Adjacent Sheets

2	3	4
8	9	10
15	16	17

### Sheet Location within Entity

Sheet 9 of 34 PARENT sheets  
 Total Sheets: 40 (Index 1; Parent 34; Inset 5)

NAME: Clearfield County (033)  
 ENTITY TYPE: County or statistically equivalent entity  
 ST: Pennsylvania (42)

All legal boundaries and names are as reported through the 2022 Boundary and Annexation Survey (BAS). The boundaries shown on this map are for Census Bureau statistical data collection and tabulation purposes only; their depiction and designation for statistical purposes does not constitute a determination of jurisdictional authority or rights of ownership or entitlement.  
 Data Source: U.S. Census Bureau's MAF/TIGER database (BAS23), November 2022  
 Created by Geography Division: December 06, 2022  
 U.S. DEPARTMENT OF COMMERCE U.S. Census Bureau

Projection: Albers Equal Area Conic  
 Datum: NAD 83  
 Spheroid: GRS 80  
 1st Standard Parallel: 40 11 11  
 2nd Standard Parallel: 42 02 60  
 Central Meridian: -77 37 15  
 Latitude of Projection's Origin: 39 43 14  
 False Easting: 0  
 False Northing: 0

SCALE 1:15,000

**Boundary and Annexation Survey (BAS) ID: 2420330000**  
 PDF versions of the BAS maps are available at:  
[www.census.gov/programs-surveys/bas/geographies.html](http://www.census.gov/programs-surveys/bas/geographies.html)  
 For more information, or to request additional maps, please email [geo.bas@census.gov](mailto:geo.bas@census.gov), call 1-800-972-5651, or visit [www.census.gov/programs-surveys/bas.html](http://www.census.gov/programs-surveys/bas.html).

INDEX OR PARENT SHEET #: 009  
 INSET SHEET #: 000000

2022 COUNTY REF MAP (PARENT)

55102420330000009000000

# GOVERNMENTAL UNIT REFERENCE MAP (2022): Clearfield County, PA

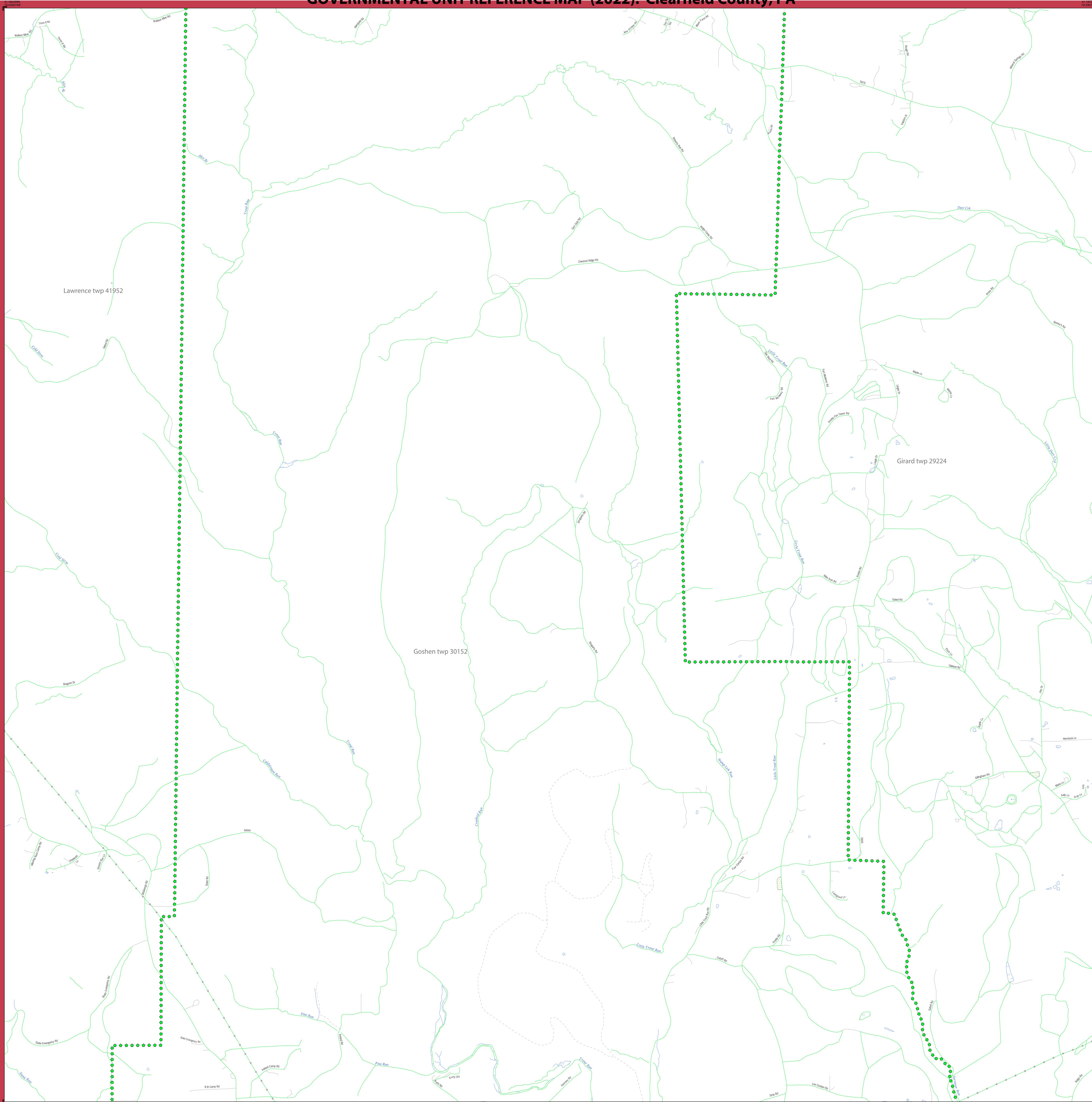

LEGEND		
SYMBOL DESCRIPTION	SYMBOL	LABEL STYLE
Federal American Indian Reservation	★ ★ ★ ★ ★	L'ANSE RESERVATION (TA 1880)
Off-Reservation Trust Land	★ ★ ★ ★ ★	T1880
American Indian Tribal Subdivision	● ● ● ● ●	SHONTO (620)
Alaska Native Regional Corporation (ANRC)	▲ ▲ ▲ ▲ ▲	NANA ANRC 52120
State (or statistically equivalent entity)	▬ ▬ ▬ ▬ ▬	NEW YORK 36
County (or statistically equivalent entity)	■ ■ ■ ■ ■	ERIE 029
Minor Civil Division (MCD) <sup>1</sup>	● ● ● ● ●	Lee town 41460
Census County Division (CCD) <sup>2</sup>	● ● ● ● ●	Jemez CCD 91650
Consolidated City	● ● ● ● ●	MILFORD 47500
Incorporated Place <sup>3</sup>	○ ○ ○ ○ ○	Davis 18100
Census Designated Place (CDP) <sup>2</sup>	○ ○ ○ ○ ○	Cochiti 16560

DESCRIPTION	SYMBOL	DESCRIPTION	SYMBOL
Interstate	— 4 —	Water Body	Phaeton Lake
U.S. Highway	— 2 —	Swamp or Marsh	Chickadee Swamp
State Highway	— 1 —	Glacier	Bering Glacier
Other Road	— 0 —	Airport, Airfield, or Helicopter Landing Pad	Quindici Airport
Cal-de-sac	— 0 —	College or University	Collierville
Circle	○	Military	Fort Belvoir
Geographic Offset or Corridor	— 0 —	Prison or Juvenile Detention Center	PJDC
4WD Trail, Stairway, Alley, Walkway, or Ferry	— 0 —	Cemetery	Powell Entry
Railroad	— 0 —	Golf Course	Pinehurst GOLFCS
Pipeline or Power Line	— 0 —	National Park or Forest	Yosemite Natl Pk
Ridge or Fence	— 0 —	Other Park	St Francis Park
Property Line or Nonvisible Boundary	— 0 —	Outside Subject Area	
Perennial Stream	— 0 —	Inset Area	A1
Intermittent Stream	— 0 —		
Mountain Peak or Hill	▲		

Where state, county, and/or MCD/CCD boundaries coincide, the map shows the boundary symbol for only the highest-ranking of these boundaries. Entity names are followed by either their FIPS code or census code; parentheses indicate a census code.

<sup>1</sup> "MCD" indicates a false MCD. These are for Census Bureau use only.  
<sup>2</sup> The CCD and CDP boundaries represent statistical entities only and are not updated through the BAS.  
<sup>3</sup> Incorporated place name color corresponds to the incorporated place fill color.

Due to space limitations, some road names, along with other feature and geography names on the map, may not be shown.  
 The Census Bureau stores primary and alternate road names, but only primary road names are used to label the roads on these maps.

3	4	5
9	10	11
16	17	18

--	--

Sheet 10 of 34 PARENT sheets  
 Total Sheets: 40 (Index 1; Parent 34; Inset 5)

NAME: Clearfield County (033)  
 ENTITY TYPE: County or statistically equivalent entity  
 ST: Pennsylvania (42)

All legal boundaries and names are as reported through the 2022 Boundary and Annexation Survey (BAS). The boundaries shown on this map are for Census Bureau statistical data collection and tabulation purposes only; their depiction and designation for statistical purposes does not constitute a determination of jurisdictional authority or rights of ownership or entitlement.

Data Source: U.S. Census Bureau's MAF/TIGER database (BAS23), November 2022  
 Created by Geography Division: December 06, 2022

U.S. DEPARTMENT OF COMMERCE U.S. Census Bureau

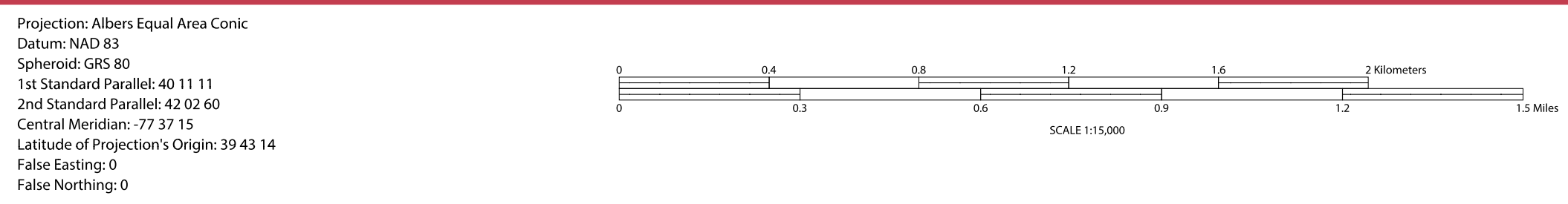

Boundary and Annexation Survey (BAS) ID: 2420330000

PDF versions of the BAS maps are available at:  
[www.census.gov/programs-surveys/bas/geographies.html](http://www.census.gov/programs-surveys/bas/geographies.html)

For more information, or to request additional maps, please email [geo.bas@census.gov](mailto:geo.bas@census.gov), call 1-800-972-5651, or visit [www.census.gov/programs-surveys/bas.html](http://www.census.gov/programs-surveys/bas.html).

INDEX OR PARENT SHEET #: 010  
 INSET SHEET #: 000000



# GOVERNMENTAL UNIT REFERENCE MAP (2022): Clearfield County, PA

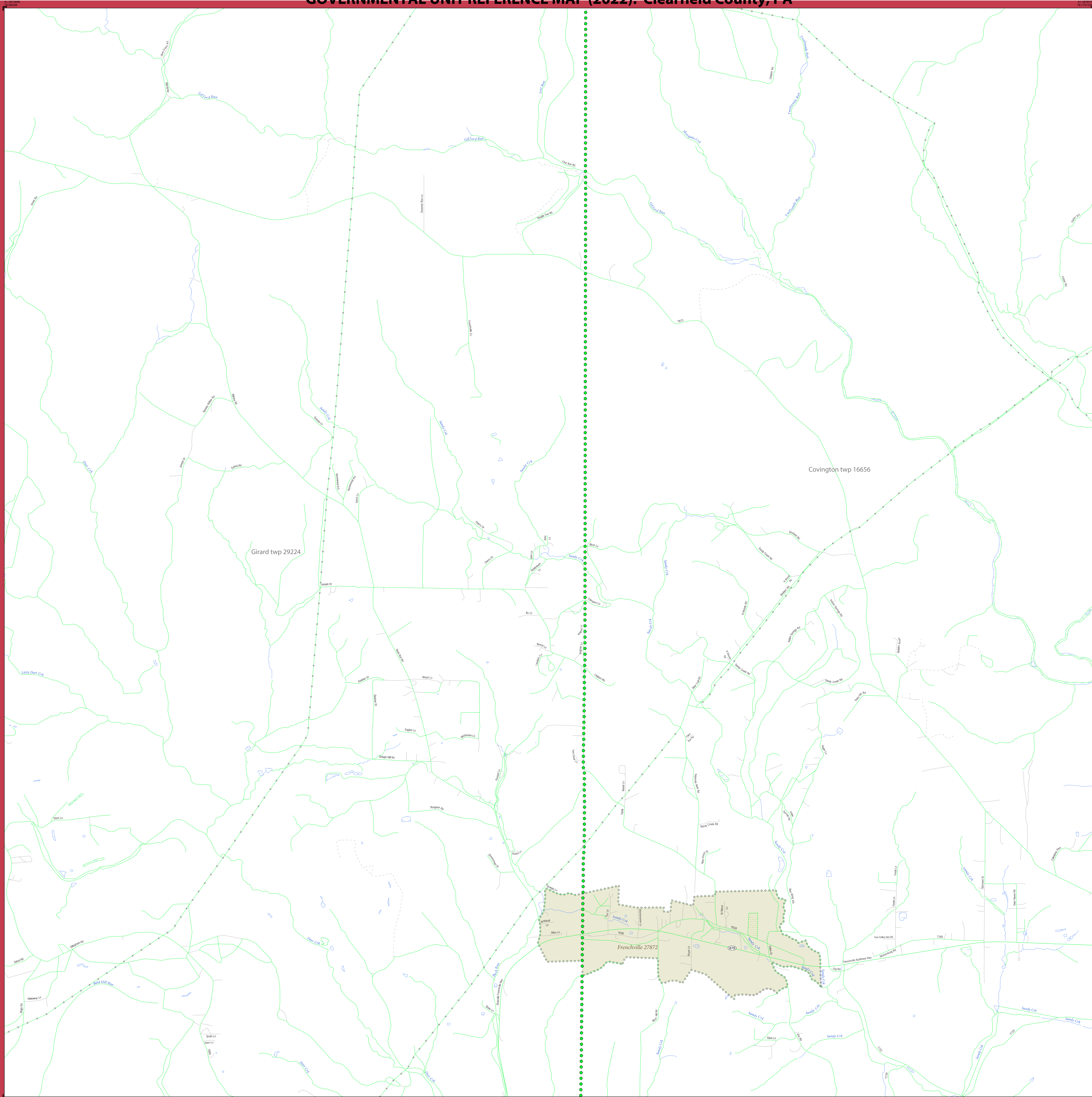

LEGEND		
SYMBOL DESCRIPTION	SYMBOL	LABEL STYLE
Federal American Indian Reservation	★ ★ ★ ★ ★	L'ANSE RESERVATION (TA 1880)
Off-Reservation Trust Land	★ ★ ★ ★ ★	T1880
American Indian Tribal Subdivision	● ● ● ● ●	SHONTO (620)
Alaska Native Regional Corporation (ANRC)	▲ ▲ ▲ ▲ ▲	NANA ANRC 52120
State (or statistically equivalent entity)	▬ ▬ ▬ ▬ ▬	NEW YORK 36
County (or statistically equivalent entity)	▬ ▬ ▬ ▬ ▬	ERIE 029
Minor Civil Division (MCD) <sup>1</sup>	● ● ● ● ●	Lee town 41460
Census County Division (CCD) <sup>2</sup>	● ● ● ● ●	Jemez CCD 91650
Consolidated City	● ● ● ● ●	MILFORD 47500
Incorporated Place <sup>3</sup>	○ ○ ○ ○ ○	Davis 18100
Census Designated Place (CDP) <sup>2</sup>	○ ○ ○ ○ ○	Cochiti 16560

DESCRIPTION	SYMBOL	DESCRIPTION	SYMBOL
Interstate	— 4 —	Water Body	Phasium Lake
U.S. Highway	— 2 —	Swamp or Marsh	Chickadee Swamp
State Highway	— 1 —	Glacier	Bering Glacier
Other Road	— 0 —	Airport, Airfield, or Helicopter Landing Pad	Redwood Airport
Cul-de-sac	— T —	College or University	Collegiate
Circle	○	Military	Fort Belvoir
Geographic Offset or Corridor	—	Prison or Juvenile Detention Center	PJDC
4WD Trail, Stairway, Alley, Walkway, or Ferry	—	Cemetery	Powell Cemetery
Railroad	—	Golf Course	Pinehurst GOLFCS
Pipeline or Power Line	—	National Park or Forest	Yosemite Natl Pk
Ridge or Fence	—	Other Park	St Francis Park
Property Line or Nonvisible Boundary	—	Outside Subject Area	
Perennial Stream	—	Inset Area	A1
Intermittent Stream	—		
Mountain Peak or Hill	▲		

Where state, county, and/or MCD/CCD boundaries coincide, the map shows the boundary symbol for only the highest-ranking of these boundaries. Entity names are followed by either their FIPS code or census code; parentheses indicate a census code.

<sup>1</sup> "MCD" indicates a false MCD. These are for Census Bureau use only.  
<sup>2</sup> The CCD and CDP boundaries represent statistical entities only and are not updated through the BAS.  
<sup>3</sup> Incorporated place name color corresponds to the incorporated place fill color.

Due to space limitations, some road names, along with other feature and geography names on the map, may not be shown. The Census Bureau stores primary and alternate road names, but only primary road names are used to label the roads on these maps.

Key to Adjacent Sheets		
4	5	6
10	11	12
17	18	19

Sheet Location within Entity	

Sheet 11 of 34 PARENT sheets  
 Total Sheets: 40 (Index 1; Parent 34; Inset 5)

NAME: Clearfield County (033)  
 ENTITY TYPE: County or statistically equivalent entity  
 ST: Pennsylvania (42)

All legal boundaries and names are as reported through the 2022 Boundary and Annexation Survey (BAS). The boundaries shown on this map are for Census Bureau statistical data collection and tabulation purposes only; their depiction and designation for statistical purposes does not constitute a determination of jurisdictional authority or rights of ownership or entitlement.

Data Source: U.S. Census Bureau's MAF/TIGER database (BAS23), November 2022  
 Created by Geography Division: December 06, 2022

U.S. DEPARTMENT OF COMMERCE U.S. Census Bureau

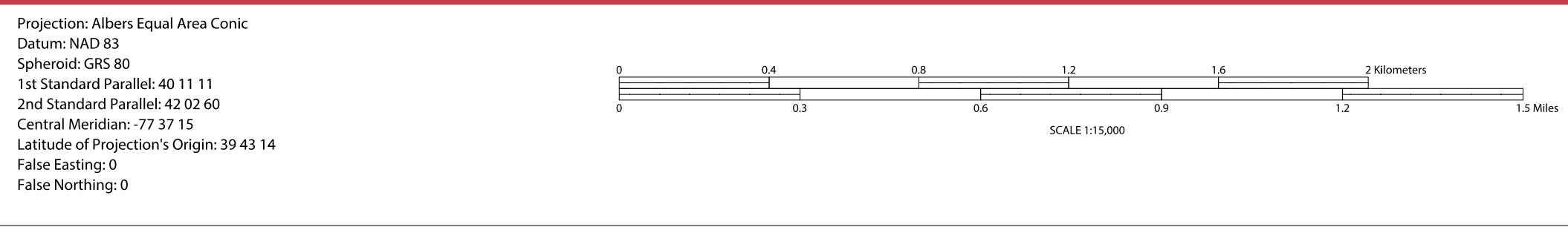

**Boundary and Annexation Survey (BAS) ID: 2420330000**

PDF versions of the BAS maps are available at:  
[www.census.gov/programs-surveys/bas/geographies.html](http://www.census.gov/programs-surveys/bas/geographies.html)

For more information, or to request additional maps, please email [geo.bas@census.gov](mailto:geo.bas@census.gov), call 1-800-972-5651, or visit [www.census.gov/programs-surveys/bas.html](http://www.census.gov/programs-surveys/bas.html).

INDEX OR PARENT SHEET #: 011  
 INSET SHEET #: 000000

2022 COUNTY REF MAP (PARENT)

55102420330000011000000

# GOVERNMENTAL UNIT REFERENCE MAP (2022): Clearfield County, PA

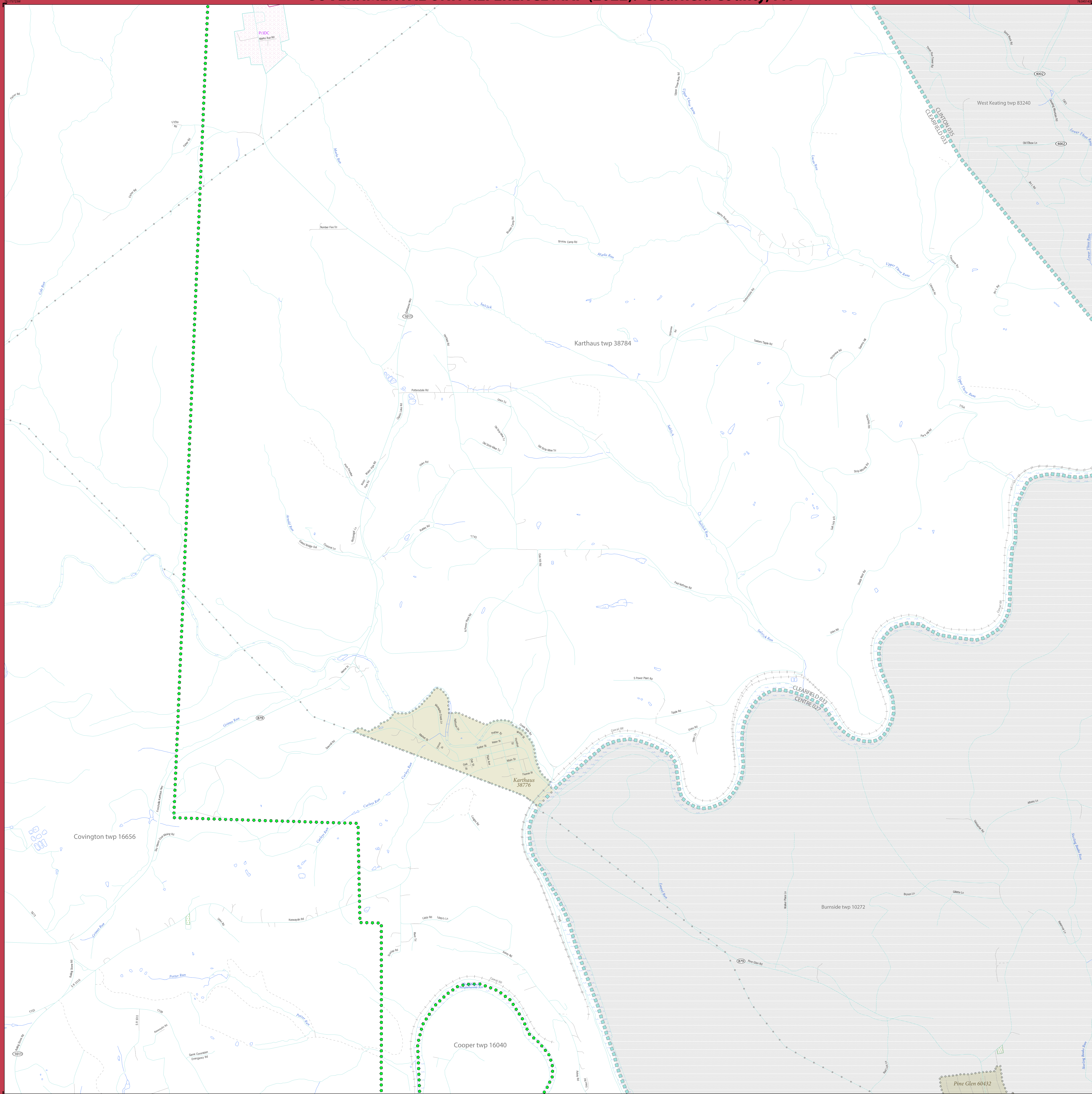

### LEGEND

SYMBOL DESCRIPTION	SYMBOL	LABEL STYLE
Federal American Indian Reservation	★ ★ ★ ★ ★	L'ANSE RESERVATION (TA 1880)
Off-Reservation Trust Land	★ ★ ★ ★ ★	T1880
American Indian Tribal Subdivision	● ● ● ● ●	SHONTO (620)
Alaska Native Regional Corporation (ANRC)	▲ ▲ ▲ ▲ ▲	NANA ANRC 52120
State (or statistically equivalent entity)	▬ ▬ ▬ ▬ ▬	NEW YORK 36
County (or statistically equivalent entity)	▬ ▬ ▬ ▬ ▬	ERIE 029
Minor Civil Division (MCD) <sup>1</sup>	● ● ● ● ●	Lee town 41460
Census County Division (CCD) <sup>2</sup>	● ● ● ● ●	Jemez CCD 91650
Consolidated City	● ● ● ● ●	MILFORD 47500
Incorporated Place <sup>3</sup>	○ ○ ○ ○ ○	Davis 18100
Census Designated Place (CDP) <sup>2</sup>	○ ○ ○ ○ ○	Cochiti 16560

  

DESCRIPTION	SYMBOL	DESCRIPTION	SYMBOL
Interstate	— 4 — 4 —	Water Body	Phasem Lake
U.S. Highway	— 2 — 2 —	Swamp or Marsh	Chickadee Swamp
State Highway	— 1 — 1 —	Glacier	Bering Glacier
Other Road	— 0 — 0 —	Airport, Airfield, or Helicopter Landing Pad	Quindal Airport
Cal-de-sac	— 0 — 0 —	College or University	Collegiate
Circle	○	Military	Fort Belvoir
Geographic Offset or Corridor	— 0 — 0 —	Prison or Juvenile Detention Center	PJDC
4WD Trail, Stairway, Alley, Walkway, or Ferry	— 0 — 0 —	Cemetery	Powell Cemetery
Railroad	— 0 — 0 —	Golf Course	Pinehurst GCs
Pipeline or Power Line	— 0 — 0 —	National Park or Forest	Yosemite Natl Pk
Ridge or Fence	— 0 — 0 —	Other Park	St Francis Park
Property Line or Nonvisible Boundary	— 0 — 0 —	Outside Subject Area	
Perennial Stream	— 0 — 0 —	Inset Area	A1
Intermittent Stream	— 0 — 0 —		
Mountain Peak or Hill	▲		

Where state, county, and/or MCD/CCD boundaries coincide, the map shows the boundary symbol for only the highest-ranking of these boundaries. Entity names are followed by either their FIPS code or census code; parentheses indicate a census code.

<sup>1</sup> 'MCD' indicates a false MCD. These are for Census Bureau use only.  
<sup>2</sup> The CCD and CDP boundaries represent statistical entities only and are not updated through the BAS.  
<sup>3</sup> Incorporated place name color corresponds to the incorporated place fill color.

Due to space limitations, some road names, along with other feature and geography names on the map, may not be shown. The Census Bureau stores primary and alternate road names, but only primary road names are used to label the roads on these maps.

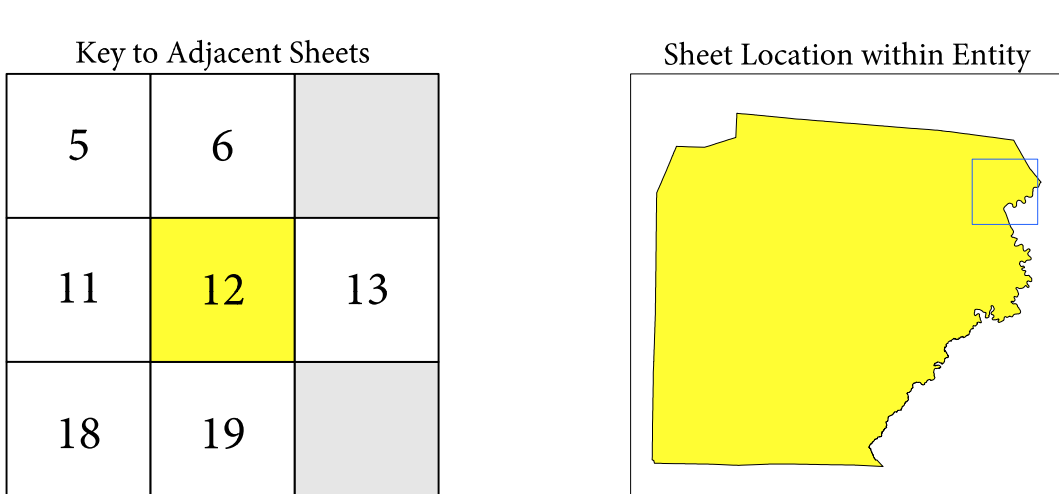

Sheet 12 of 34 PARENT sheets  
 Total Sheets: 40 (Index 1; Parent 34; Inset 5)

NAME: Clearfield County (033)  
 ENTITY TYPE: County or statistically equivalent entity  
 ST: Pennsylvania (42)

All legal boundaries and names are as reported through the 2022 Boundary and Annexation Survey (BAS). The boundaries shown on this map are for Census Bureau statistical data collection and tabulation purposes only; their depiction and designation for statistical purposes does not constitute a determination of jurisdictional authority or rights of ownership or entitlement.

Data Source: U.S. Census Bureau's MAF/TIGER database (BAS23), November 2022  
 Created by Geography Division: December 06, 2022

U.S. DEPARTMENT OF COMMERCE U.S. Census Bureau

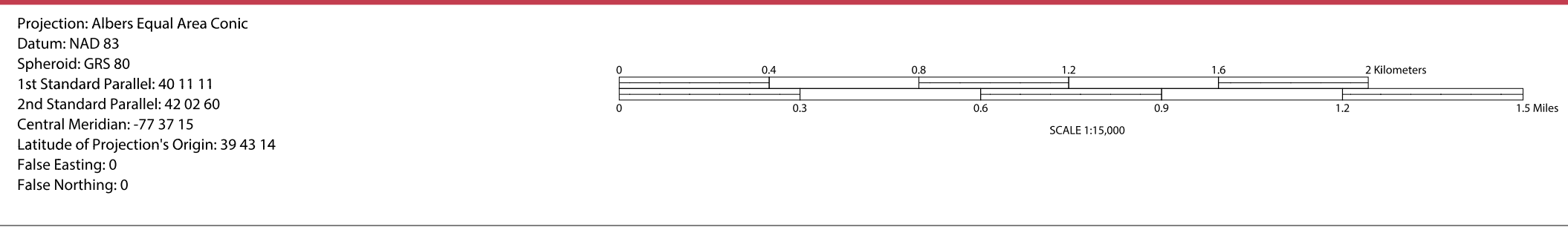

**Boundary and Annexation Survey (BAS) ID: 2420330000**

PDF versions of the BAS maps are available at:  
[www.census.gov/programs-surveys/bas/geographies.html](http://www.census.gov/programs-surveys/bas/geographies.html)

For more information, or to request additional maps, please email [geo.bas@census.gov](mailto:geo.bas@census.gov), call 1-800-972-5651, or visit [www.census.gov/programs-surveys/bas.html](http://www.census.gov/programs-surveys/bas.html).

INDEX OR PARENT SHEET #: 012  
 INSET SHEET #: 000000

2022 COUNTY REF MAP (PARENT)

5510242033000001200000

# GOVERNMENTAL UNIT REFERENCE MAP (2022): Clearfield County, PA

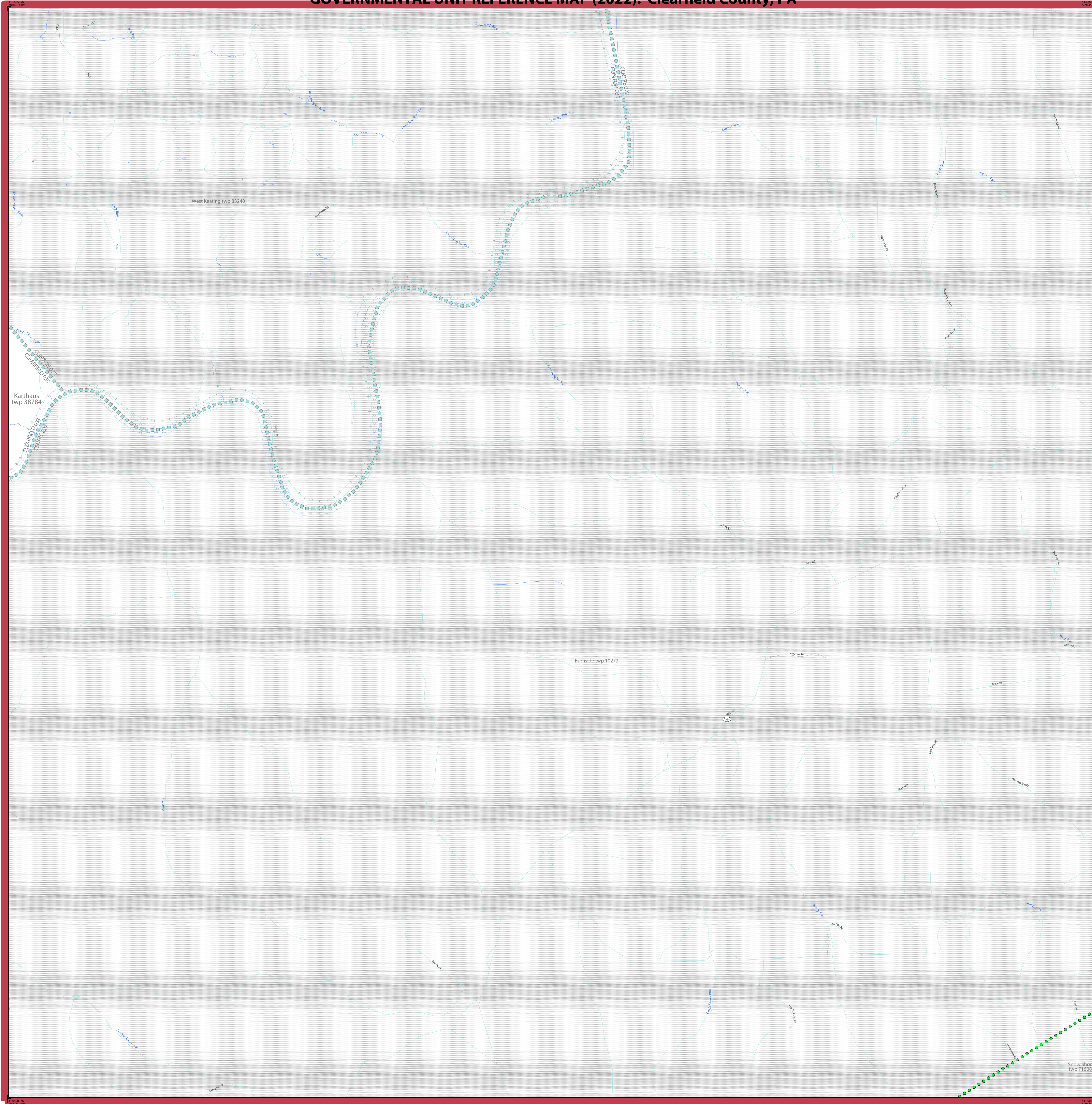

### LEGEND

SYMBOL DESCRIPTION	SYMBOL	LABEL STYLE
Federal American Indian Reservation	Yellow star pattern	L'ANSE RESERVATION (TA 1880)
Off-Reservation Trust Land	Yellow star pattern	T1880
American Indian Tribal Subdivision	Yellow star pattern	SHONTO (620)
Alaska Native Regional Corporation (ANRC)	Yellow star pattern	NANA ANRC 52120
State (or statistically equivalent entity)	Blue dashed line	NEW YORK 36
County (or statistically equivalent entity)	Blue dashed line	ERIE 029
Minor Civil Division (MCD) <sup>1</sup>	Green dashed line	Lee town 41460
Census County Division (CCD) <sup>2</sup>	Green dashed line	Jemez CCD 91650
Consolidated City	Blue dashed line	MILFORD 47500
Incorporated Place <sup>3</sup>	Blue dashed line	Davis 18100
Census Designated Place (CDP) <sup>2</sup>	Blue dashed line	Cochiti 16560

DESCRIPTION	SYMBOL	DESCRIPTION	SYMBOL
Interstate	Blue line with red shield	Water Body	Blue area
U.S. Highway	Black line with shield	Swamp or Marsh	Green area
State Highway	Black line with shield	Glacier	Blue area
Other Road	Black line	Airport, Airfield, or Helicopter Landing Pad	Orange area
Cul-de-sac	Black line with T-junction	College or University	Red area
Circle	Black line with circle	Military	Blue area
Geographic Offset or Corridor	Red line	Prison or Juvenile Detention Center	Purple area
4WD Trail, Stairway, Alley, Walkway, or Ferry	Black line with cross-ticks	Cemetery	Green area
Railroad	Black line with cross-ticks	Golf Course	Green area
Pipeline or Power Line	Black line with cross-ticks	National Park or Forest	Green area
Ridge or Fence	Black line with cross-ticks	Other Park	Green area
Property Line or Nonvisible Boundary	Black line with cross-ticks	Outside Subject Area	Grey area
Perennial Stream	Blue line	Inset Area	Green box
Intermittent Stream	Blue line with dashes		
Mountain Peak or Hill	Black triangle		

Where state, county, and/or MCD/CCD boundaries coincide, the map shows the boundary symbol for only the highest-ranking of these boundaries. Entity names are followed by either their FIPS code or census code; parentheses indicate a census code.

<sup>1</sup> "MCD" indicates a false MCD. These are for Census Bureau use only.  
<sup>2</sup> The CCD and CDP boundaries represent statistical entities only and are not updated through the BAS.  
<sup>3</sup> Incorporated place name color corresponds to the incorporated place fill color.

Due to space limitations, some road names, along with other feature and geography names on the map, may not be shown.  
 The Census Bureau stores primary and alternate road names, but only primary road names are used to label the roads on these maps.

All legal boundaries and names are as reported through the 2022 Boundary and Annexation Survey (BAS). The boundaries shown on this map are for Census Bureau statistical data collection and tabulation purposes only; their depiction and designation for statistical purposes does not constitute a determination of jurisdictional authority or rights of ownership or entitlement.

Data Source: U.S. Census Bureau's MAF/TIGER database (BAS23), November 2022  
 Created by Geography Division: December 06, 2022

U.S. DEPARTMENT OF COMMERCE U.S. Census Bureau

Projection: Albers Equal Area Conic  
 Datum: NAD 83  
 Spheroid: GRS 80  
 1st Standard Parallel: 40 11 11  
 2nd Standard Parallel: 42 02 60  
 Central Meridian: -77 37 15  
 Latitude of Projection's Origin: 39 43 14  
 False Easting: 0  
 False Northing: 0

Scale: 1:15,000

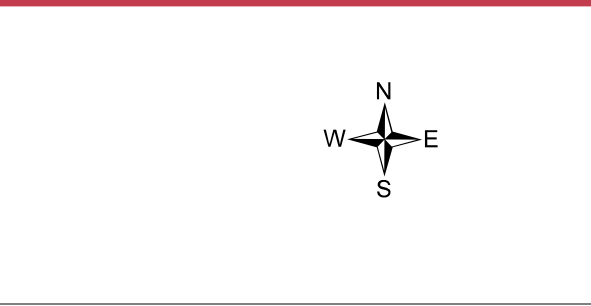

**Boundary and Annexation Survey (BAS) ID: 24203300000**

PDF versions of the BAS maps are available at:  
[www.census.gov/programs-surveys/bas/geographies.html](http://www.census.gov/programs-surveys/bas/geographies.html)

For more information, or to request additional maps, please email [geo.bas@census.gov](mailto:geo.bas@census.gov), call 1-800-972-5651, or visit [www.census.gov/programs-surveys/bas.html](http://www.census.gov/programs-surveys/bas.html).

Key to Adjacent Sheets

6		
12	13	
19		

Sheet Location within Entity

Sheet 13 of 34 PARENT sheets  
 Total Sheets: 40 (Index 1; Parent 34; Inset 5)

NAME: Clearfield County (033)  
 ENTITY TYPE: County or statistically equivalent entity  
 ST: Pennsylvania (42)

INDEX OR PARENT SHEET #: 013  
 INSET SHEET #: 000000

2022 COUNTY REF MAP (PARENT)

5510242033000001300000

# GOVERNMENTAL UNIT REFERENCE MAP (2022): Clearfield County, PA

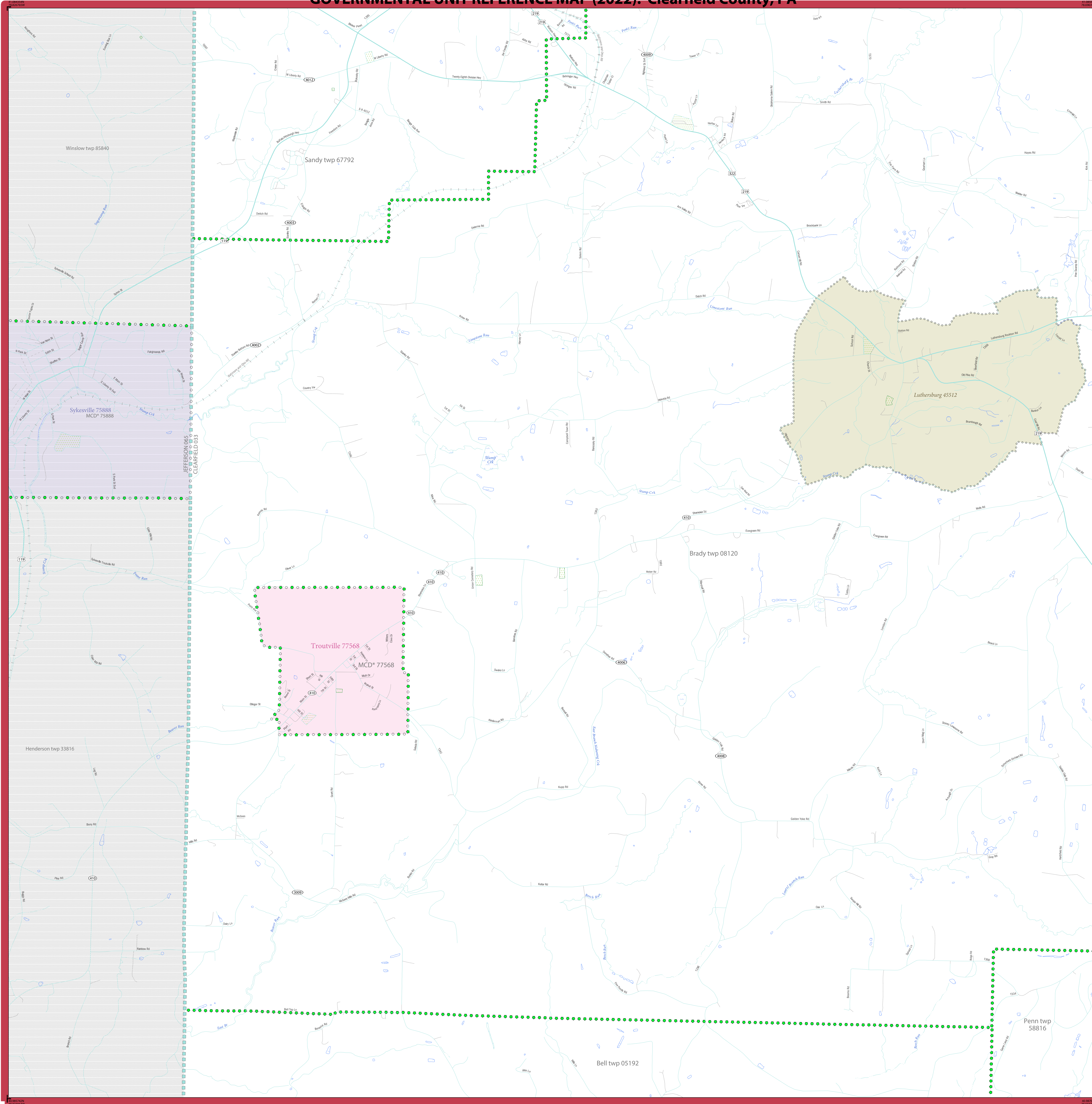

### LEGEND

SYMBOL DESCRIPTION	SYMBOL	LABEL STYLE
Federal American Indian Reservation	Yellow star pattern	L'ANSE RESERVATION (TA 1880)
Off-Reservation Trust Land	Yellow star pattern	T1880
American Indian Tribal Subdivision	Yellow star pattern	SHONTO (620)
Alaska Native Regional Corporation (ANRC)	Yellow star pattern	NANA ANRC 52120
State (or statistically equivalent entity)	Blue dashed line	NEW YORK 36
County (or statistically equivalent entity)	Blue dashed line	ERIE 029
Minor Civil Division (MCD) <sup>1</sup>	Green dashed line	Lee town 41460
Census County Division (CCD) <sup>2</sup>	Green dashed line	Jemez CCD 91650
Consolidated City	Blue dashed line	MILFORD 47500
Incorporated Place <sup>3</sup>	Blue dashed line	Davis 18100
Census Designated Place (CDP) <sup>2</sup>	Blue dashed line	Cochiti 16560

DESCRIPTION	SYMBOL	DESCRIPTION	SYMBOL
Interstate	Blue line with red and blue border	Water Body	Blue area
U.S. Highway	Red line with white border	Swamp or Marsh	Green area
State Highway	Yellow line with black border	Glacier	Blue area
Other Road	Black line	Airport, Airfield, or Helicopter Landing Pad	Orange area
Cul-de-sac	Black line with T-junction	College or University	Pink area
Circle	Black line with circle	Military	Green area
Geographic Offset or Corridor	Red line	Prison or Juvenile Detention Center	Purple area
4WD Trail, Stairway, Alley, Walkway, or Ferry	Black dashed line	Cemetery	Green area
Railroad	Black line with cross-ticks	Golf Course	Green area
Pipeline or Power Line	Black line with cross-ticks	Property Line or Nonvisible Boundary	Black dashed line
Ridge or Fence	Black dashed line	National Park or Forest	Green area
Perennial Stream	Blue line	Other Park	Green area
Intermittent Stream	Blue dashed line	Outside Subject Area	Grey area
Mountain Peak or Hill	Black triangle	Inset Area	Green area

Where state, county, and/or MCD/CCD boundaries coincide, the map shows the boundary symbol for only the highest-ranking of these boundaries. Entity names are followed by either their FIPS code or census code; parentheses indicate a census code.

<sup>1</sup> "MCD" indicates a false MCD. These are for Census Bureau use only.  
<sup>2</sup> The CCD and CDP boundaries represent statistical entities only and are not updated through the BAS.  
<sup>3</sup> Incorporated place name color corresponds to the incorporated place fill color.

Due to space limitations, some road names, along with other feature and geography names on the map, may not be shown.  
 The Census Bureau stores primary and alternate road names, but only primary road names are used to label the roads on these maps.

All legal boundaries and names are as reported through the 2022 Boundary and Annexation Survey (BAS). The boundaries shown on this map are for Census Bureau statistical data collection and tabulation purposes only; their depiction and designation for statistical purposes does not constitute a determination of jurisdictional authority or rights of ownership or entitlement.

Data Source: U.S. Census Bureau's MAF/TIGER database (BAS23), November 2022  
 Created by Geography Division: December 06, 2022

U.S. DEPARTMENT OF COMMERCE U.S. Census Bureau

Projection: Albers Equal Area Conic  
 Datum: NAD83  
 Spheroid: GRS 80  
 1st Standard Parallel: 40 11 11  
 2nd Standard Parallel: 42 02 60  
 Central Meridian: -77 37 15  
 Latitude of Projection's Origin: 39 43 14  
 False Easting: 0  
 False Northing: 0

SCALE 1:15,000



**Boundary and Annexation Survey (BAS) ID: 2420330000**

PDF versions of the BAS maps are available at:  
[www.census.gov/programs-surveys/bas/geographies.html](http://www.census.gov/programs-surveys/bas/geographies.html)

For more information, or to request additional maps, please email [geo.bas@census.gov](mailto:geo.bas@census.gov), call 1-800-972-5651, or visit [www.census.gov/programs-surveys/bas.html](http://www.census.gov/programs-surveys/bas.html).

Key to Adjacent Sheets

	7	8
	14	15
	20	21

Sheet Location within Entity

Sheet 14 of 34 PARENT sheets  
 Total Sheets: 40 (Index 1; Parent 34; Inset 5)

NAME: Clearfield County (033)  
 ENTITY TYPE: County or statistically equivalent entity  
 ST: Pennsylvania (42)

INDEX OR PARENT SHEET #: 014  
 INSET SHEET #: 000000

2022 COUNTY REF MAP (PARENT)

3510242033000001400000

# GOVERNMENTAL UNIT REFERENCE MAP (2022): Clearfield County, PA

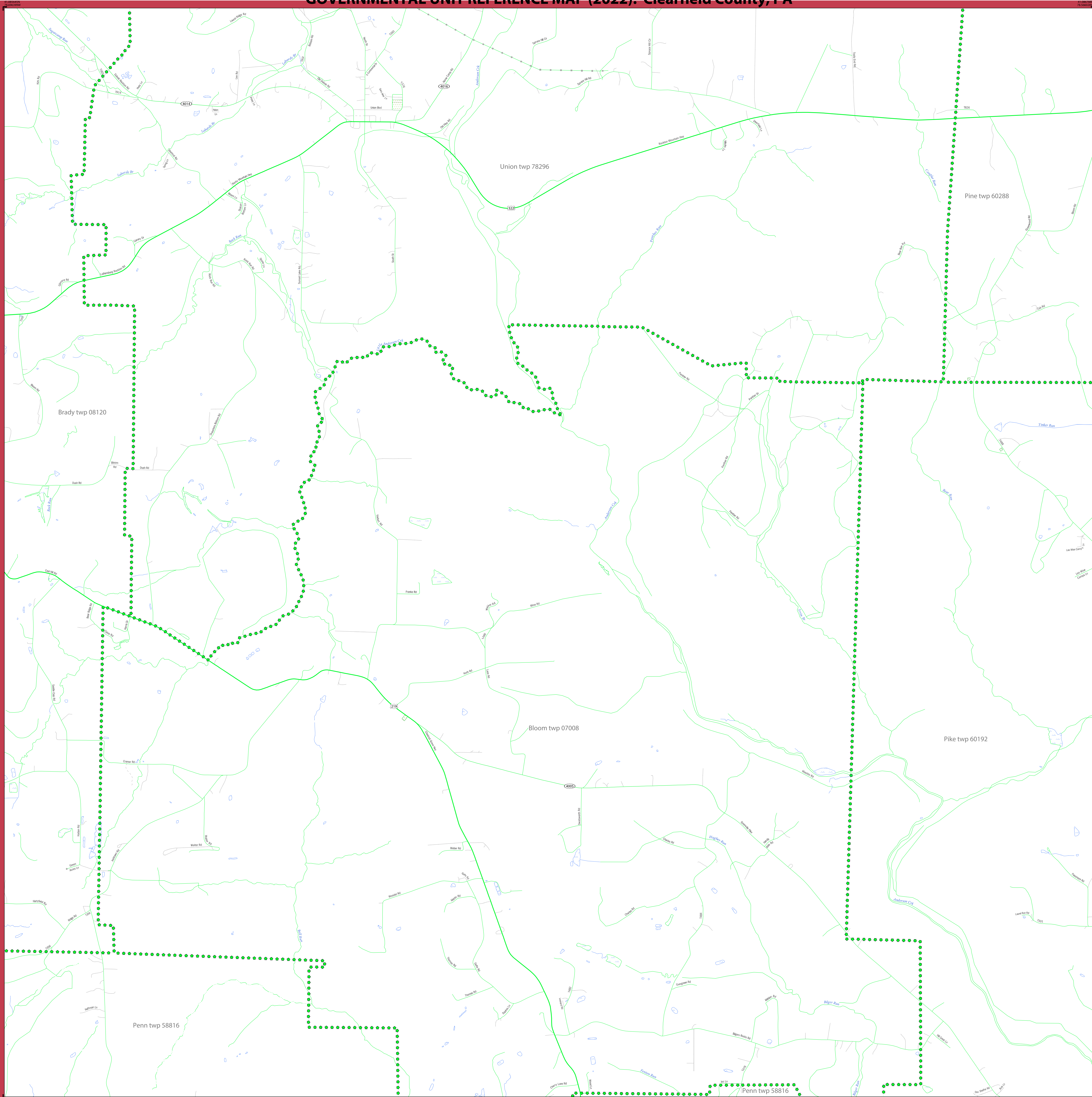

LEGEND		
SYMBOL DESCRIPTION	SYMBOL	LABEL STYLE
Federal American Indian Reservation		L'ANSE RESERVATION (TA 1880)
Off-Reservation Trust Land		T1880
American Indian Tribal Subdivision		SHONTO (620)
Alaska Native Regional Corporation (ANRC)		NANA ANRC 52120
State (or statistically equivalent entity)		NEW YORK 36
County (or statistically equivalent entity)		ERIE 029
Minor Civil Division (MCD) <sup>1</sup>		Lee town 41460
Census County Division (CCD) <sup>2</sup>		Jemez CCD 91650
Consolidated City		MILFORD 47500
Incorporated Place <sup>3</sup>		Davis 18100
Census Designated Place (CDP) <sup>2</sup>		Cochiti 16560

  

DESCRIPTION	SYMBOL	DESCRIPTION	SYMBOL
Interstate		Water Body	
U.S. Highway		Swamp or Marsh	
State Highway		Glacier	
Other Road		Airport, Airfield, or Helicopter Landing Pad	
Cal-de-sac		College or University	
Circle		Military	
Geographic Offset or Corridor		Prison or Juvenile Detention Center	
4WD Trail, Stairway, Alley, Walkway, or Ferry		Cemetery	
Railroad		Golf Course	
Pipeline or Power Line		National Park or Forest	
Ridge or Fence		Other Park	
Property Line or Nonvisible Boundary		Outside Subject Area	
Perennial Stream		Inset Area	
Intermittent Stream			
Mountain Peak or Hill			

Where state, county, and/or MCD/CCD boundaries coincide, the map shows the boundary symbol for only the highest-ranking of these boundaries. Entity names are followed by either their FIPS code or census code; parentheses indicate a census code.

<sup>1</sup> "MCD" indicates a false MCD. These are for Census Bureau use only.  
<sup>2</sup> The CCD and CDP boundaries represent statistical entities only and are not updated through the BAS.  
<sup>3</sup> Incorporated place name color corresponds to the incorporated place fill color.

Due to space limitations, some road names, along with other feature and geography names on the map, may not be shown. The Census Bureau stores primary and alternate road names, but only primary road names are used to label the roads on these maps.

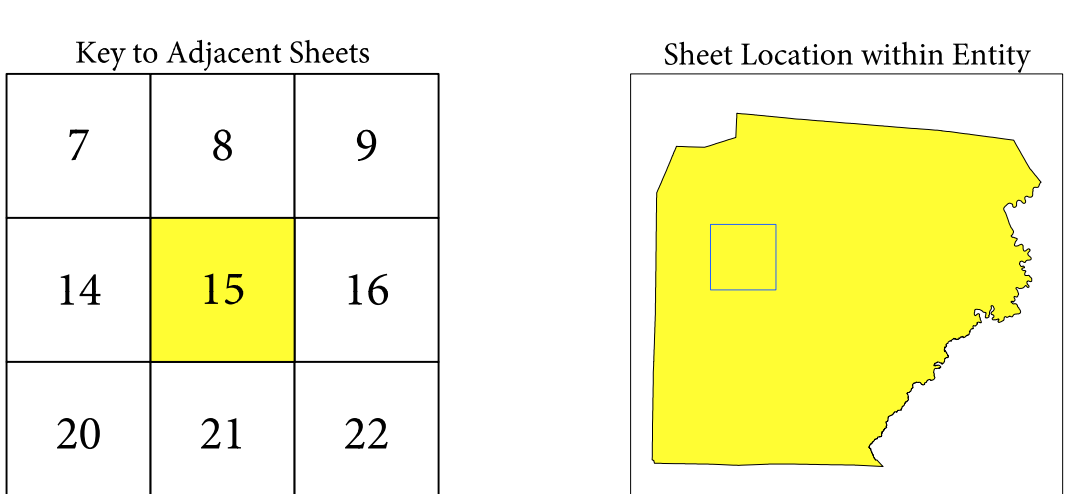

Sheet 15 of 34 PARENT sheets  
 Total Sheets: 40 (Index 1; Parent 34; Inset 5)

NAME: Clearfield County (033)  
 ENTITY TYPE: County or statistically equivalent entity  
 ST: Pennsylvania (42)

All legal boundaries and names are as reported through the 2022 Boundary and Annexation Survey (BAS). The boundaries shown on this map are for Census Bureau statistical data collection and tabulation purposes only; their depiction and designation for statistical purposes does not constitute a determination of jurisdictional authority or rights of ownership or entitlement.

Data Source: U.S. Census Bureau's MAF/TIGER database (BAS23), November 2022  
 Created by Geography Division: December 06, 2022

U.S. DEPARTMENT OF COMMERCE U.S. Census Bureau

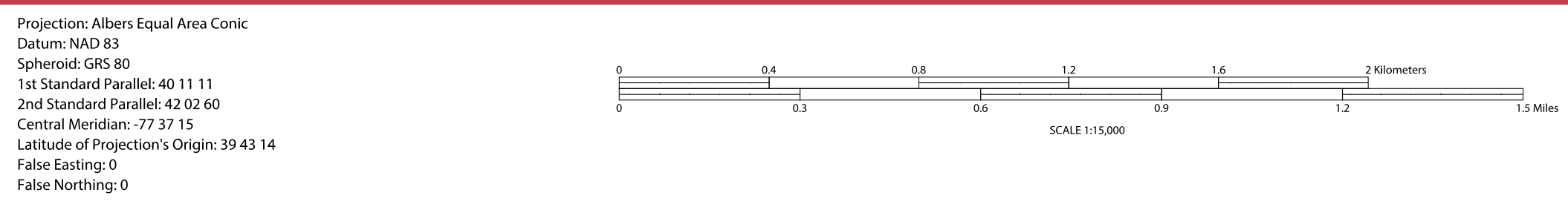

Boundary and Annexation Survey (BAS) ID: 2420330000

PDF versions of the BAS maps are available at:  
[www.census.gov/programs-surveys/bas/geographies.html](http://www.census.gov/programs-surveys/bas/geographies.html)

For more information, or to request additional maps, please email [geo.bas@census.gov](mailto:geo.bas@census.gov), call 1-800-972-5651, or visit [www.census.gov/programs-surveys/bas.html](http://www.census.gov/programs-surveys/bas.html).





# GOVERNMENTAL UNIT REFERENCE MAP (2022): Clearfield County, PA

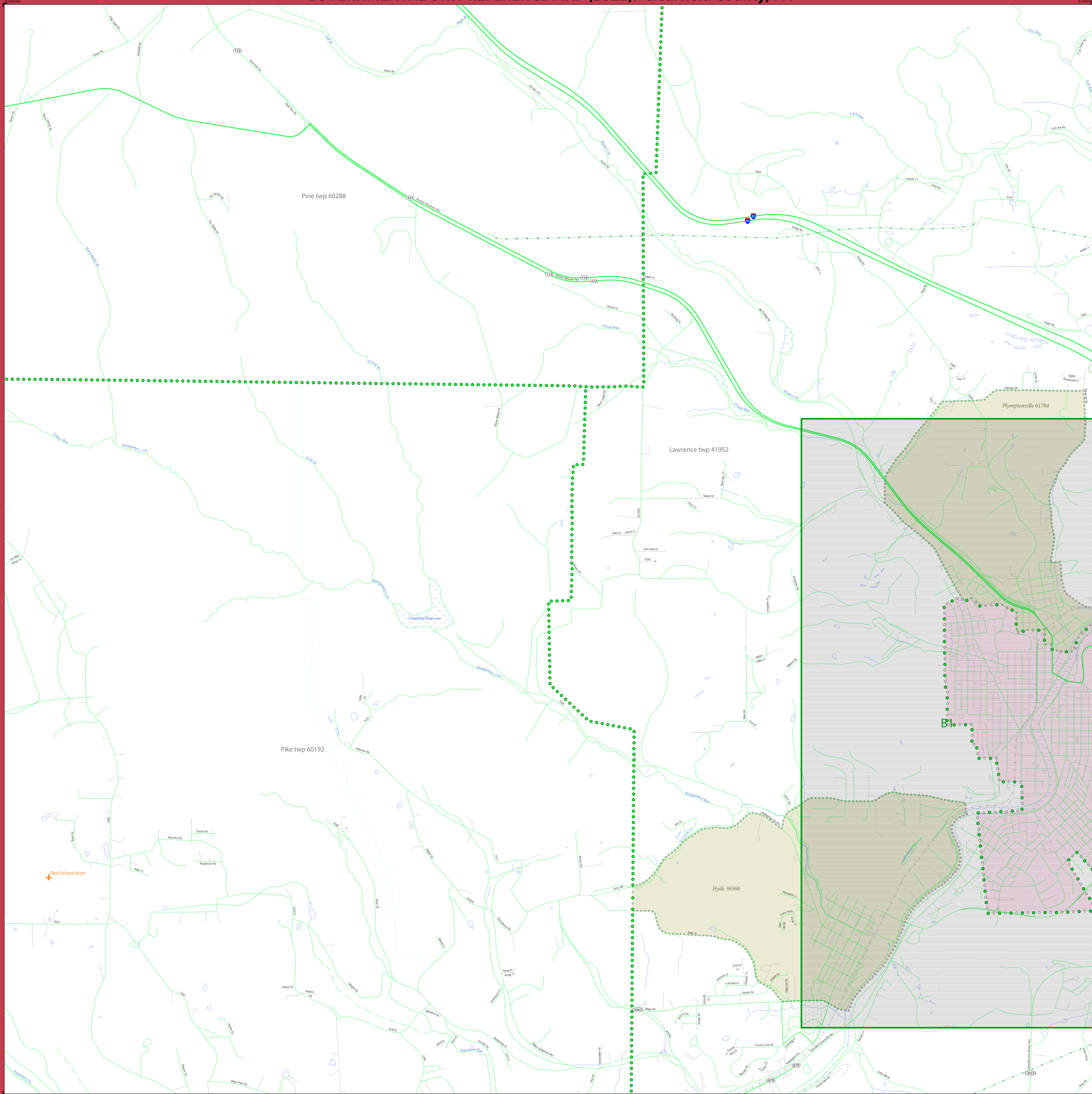

LEGEND		
SYMBOL DESCRIPTION	SYMBOL	LABEL STYLE
Federal American Indian Reservation	★ ★ ★ ★ ★	L'ANSE RESERVATION (TA 1880)
Off-Reservation Trust Land	★ ★ ★ ★ ★	T1880
American Indian Tribal Subdivision	● ● ● ● ●	SHONTO (620)
Alaska Native Regional Corporation (ANRC)	▲ ▲ ▲ ▲ ▲	NANA ANRC 52120
State (or statistically equivalent entity)	▬ ▬ ▬ ▬ ▬	NEW YORK 36
County (or statistically equivalent entity)	▬ ▬ ▬ ▬ ▬	ERIE 029
Minor Civil Division (MCD) <sup>1</sup>	● ● ● ● ●	Lee town 41460
Census County Division (CCD) <sup>2</sup>	● ● ● ● ●	Jemez CCD 91650
Consolidated City	● ● ● ● ●	MILFORD 47500
Incorporated Place <sup>3</sup>	○ ○ ○ ○ ○	Davis 18100
Census Designated Place (CDP) <sup>2</sup>	○ ○ ○ ○ ○	Cochiti 16560

DESCRIPTION	SYMBOL	DESCRIPTION	SYMBOL
Interstate	—+—	Water Body	—Plymouth Lake—
U.S. Highway	—1—	Swamp or Marsh	—Clearfield Swamp—
State Highway	—2—	Glacier	—Bering Glacier—
Other Road	—3—	Airport, Airfield, or Helicopter Landing Pad	—Plymouth Airport—
Cul-de-sac	—+—	College or University	—Clearfield Univ—
Circle	○	Military	—Fort Belvoir—
Geographic Offset or Corridor	—+—	Prison or Juvenile Detention Center	—PJCDC—
4WD Trail, Stairway, Alley, Walkway, or Ferry	—+—	Cemetery	—Powell Cemetery—
Railroad	—+—	Golf Course	—Plymouth GC/CC—
Pipeline or Power Line	—+—	Property Line or Nonvisible Boundary	—Yosemite Natl Pk—
Ridge or Fence	—+—	Other Park	—St Francis Park—
Perennial Stream	—+—	Outside Subject Area	—
Intermittent Stream	—+—	Inset Area	A1
Mountain Peak or Hill	▲		

Where state, county, and/or MCD/CCD boundaries coincide, the map shows the boundary symbol for only the highest-ranking of these boundaries. Entity names are followed by either their FIPS code or census code; parentheses indicate a census code.

<sup>1</sup> "MCD" indicates a false MCD. These are for Census Bureau use only.  
<sup>2</sup> The CCD and CDP boundaries represent statistical entities only and are not updated through the BAS.  
<sup>3</sup> Incorporated place name color corresponds to the incorporated place fill color.

Due to space limitations, some road names, along with other feature and geography names on the map, may not be shown. The Census Bureau stores primary and alternate road names, but only primary road names are used to label the roads on these maps.

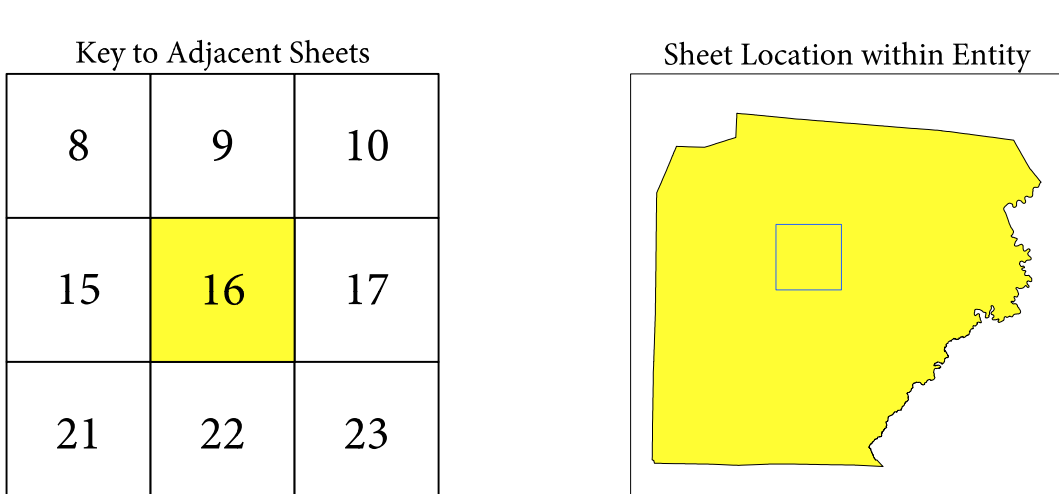

Sheet 16 of 34 PARENT sheets  
 Total Sheets: 40 (Index 1; Parent 34; Inset 5)

NAME: Clearfield County (033)  
 ENTITY TYPE: County or statistically equivalent entity  
 ST: Pennsylvania (42)

All legal boundaries and names are as reported through the 2022 Boundary and Annexation Survey (BAS). The boundaries shown on this map are for Census Bureau statistical data collection and tabulation purposes only; their depiction and designation for statistical purposes does not constitute a determination of jurisdictional authority or rights of ownership or entitlement.

Data Source: U.S. Census Bureau's MAF/TIGER database (BAS23), November 2022  
 Created by Geography Division: December 06, 2022

U.S. DEPARTMENT OF COMMERCE U.S. Census Bureau

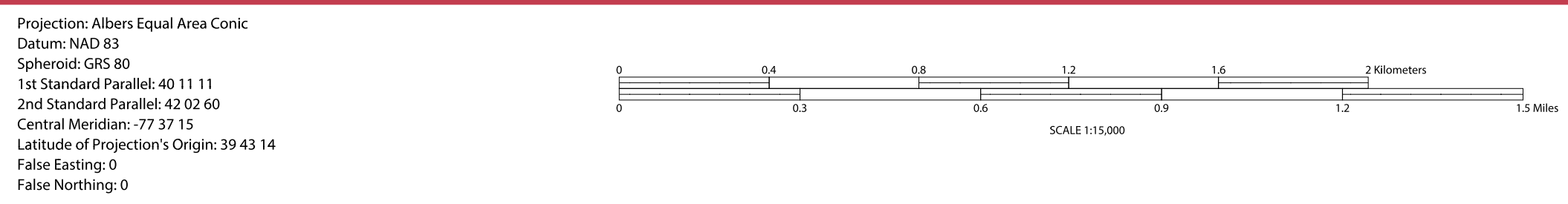

Boundary and Annexation Survey (BAS) ID: 2420330000

PDF versions of the BAS maps are available at:  
[www.census.gov/programs-surveys/bas/geographies.html](http://www.census.gov/programs-surveys/bas/geographies.html)

For more information, or to request additional maps, please email [geo.bas@uscensus.gov](mailto:geo.bas@uscensus.gov), call 1-800-972-5651, or visit [www.census.gov/programs-surveys/bas.html](http://www.census.gov/programs-surveys/bas.html).



# GOVERNMENTAL UNIT REFERENCE MAP (2022): Clearfield County, PA

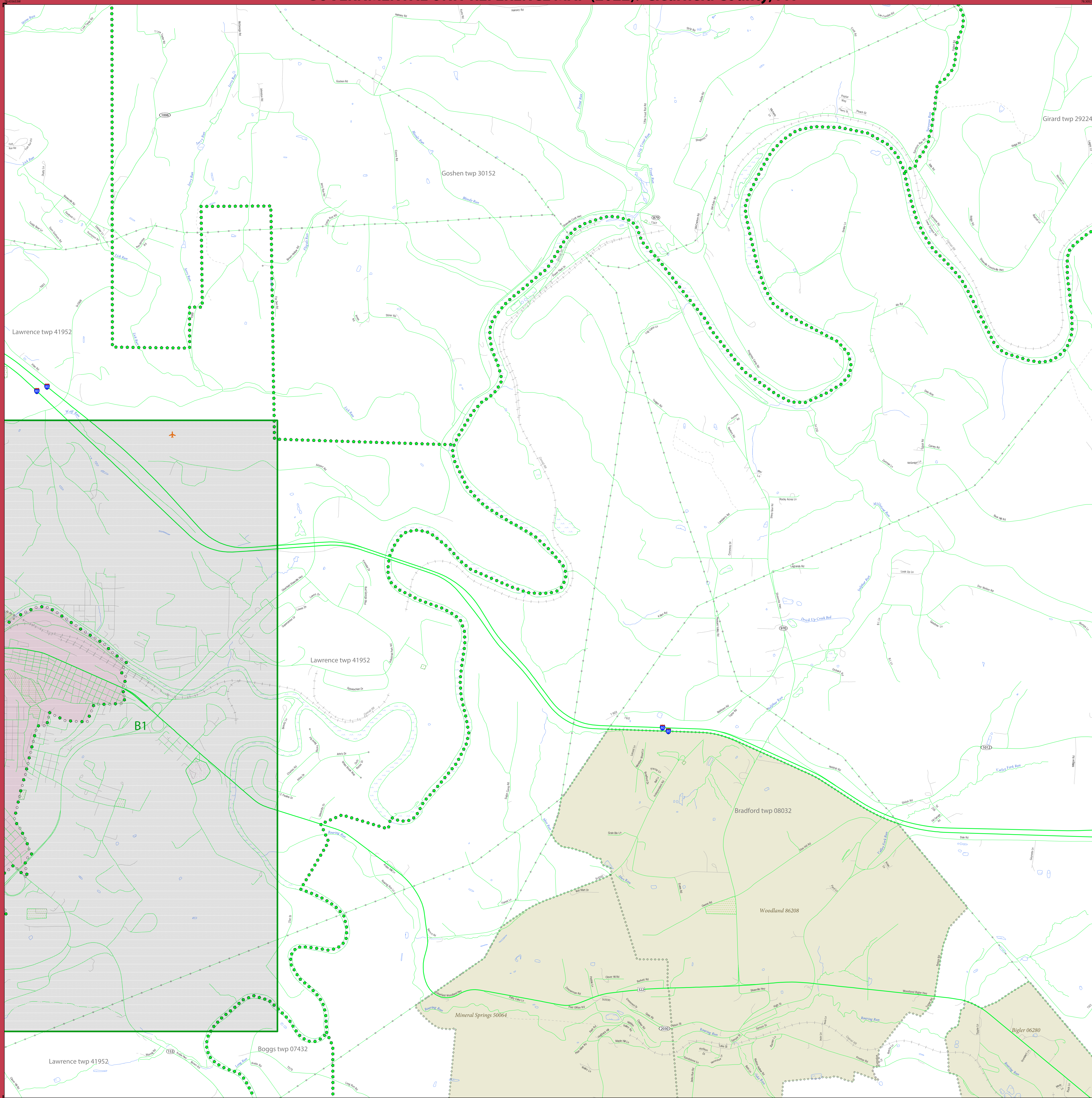

LEGEND		
SYMBOL DESCRIPTION	SYMBOL	LABEL STYLE
Federal American Indian Reservation		L'ANSE RESERVATION (TA 1880)
Off-Reservation Trust Land		T1880
American Indian Tribal Subdivision		SHONTO (620)
Alaska Native Regional Corporation (ANRC)		NANA ANRC 52120
State (or statistically equivalent entity)		NEW YORK 36
County (or statistically equivalent entity)		ERIE 029
Minor Civil Division (MCD) <sup>1</sup>		Lee town 41460
Census County Division (CCD) <sup>2</sup>		Jemez CCD 91650
Consolidated City		MILFORD 47500
Incorporated Place <sup>3</sup>		Davis 18100
Census Designated Place (CDP) <sup>2</sup>		Cochiti 16560

DESCRIPTION	SYMBOL	DESCRIPTION	SYMBOL
Interstate		Water Body	
U.S. Highway		Swamp or Marsh	
State Highway		Glacier	
Other Road		Airport, Airfield, or Helicopter Landing Pad	
Cal-de-sac		College or University	
Circle		Military	
Geographic Offset or Corridor		Prison or Juvenile Detention Center	
4WD Trail, Stairway, Alley, Walkway, or Ferry		Cemetery	
Railroad		Golf Course	
Pipeline or Power Line		Property Line or Nonvisible Boundary	
Ridge or Fence		Perennial Stream	
Property Line or Nonvisible Boundary		Intermittent Stream	
Perennial Stream		Mountain Peak or Hill	
Intermittent Stream			

Where state, county, and/or MCD/CCD boundaries coincide, the map shows the boundary symbol for only the highest-ranking of these boundaries. Entity names are followed by either their FIPS code or census code; parentheses indicate a census code.

<sup>1</sup> "MCD" indicates a false MCD. These are for Census Bureau use only.  
<sup>2</sup> The CCD and CDP boundaries represent statistical entities only and are not updated through the BAS.  
<sup>3</sup> Incorporated place name color corresponds to the incorporated place fill color.

Due to space limitations, some road names, along with other feature and geography names on the map, may not be shown.  
 The Census Bureau stores primary and alternate road names, but only primary road names are used to label the roads on these maps.

9	10	11
16	17	18
22	23	24

  

--	--

Sheet 17 of 34 PARENT sheets  
 Total Sheets: 40 (Index 1; Parent 34; Inset 5)

NAME: Clearfield County (033)  
 ENTITY TYPE: County or statistically equivalent entity  
 ST: Pennsylvania (42)

All legal boundaries and names are as reported through the 2022 Boundary and Annexation Survey (BAS). The boundaries shown on this map are for Census Bureau statistical data collection and tabulation purposes only; their depiction and designation for statistical purposes does not constitute a determination of jurisdictional authority or rights of ownership or entitlement.  
 Data Source: U.S. Census Bureau's MAF/TIGER database (BAS23), November 2022  
 Created by Geography Division: December 06, 2022  
 U.S. DEPARTMENT OF COMMERCE U.S. Census Bureau

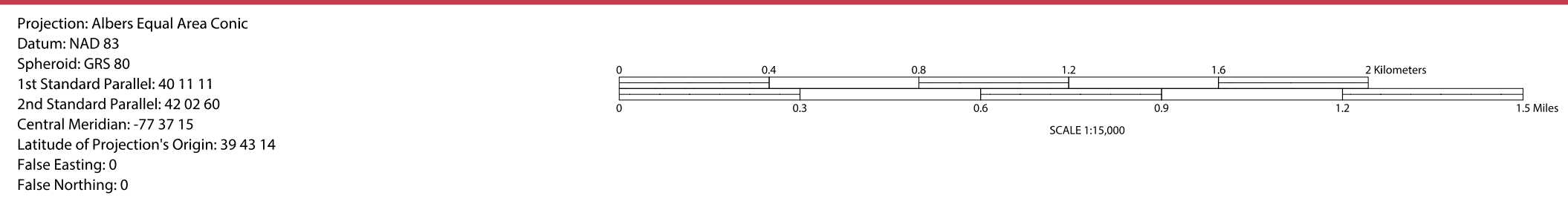

**Boundary and Annexation Survey (BAS) ID: 2420330000**  
 PDF versions of the BAS maps are available at:  
[www.census.gov/programs-surveys/bas/geographies.html](http://www.census.gov/programs-surveys/bas/geographies.html)  
 For more information, or to request additional maps, please email [geo.bas@census.gov](mailto:geo.bas@census.gov), call 1-800-972-5651, or visit [www.census.gov/programs-surveys/bas.html](http://www.census.gov/programs-surveys/bas.html).

INDEX OR PARENT SHEET #: 017  
 INSET SHEET #: 000000

2022 COUNTY REF MAP (PARENT)  
 55102420330000017000000

# GOVERNMENTAL UNIT REFERENCE MAP (2022): Clearfield County, PA

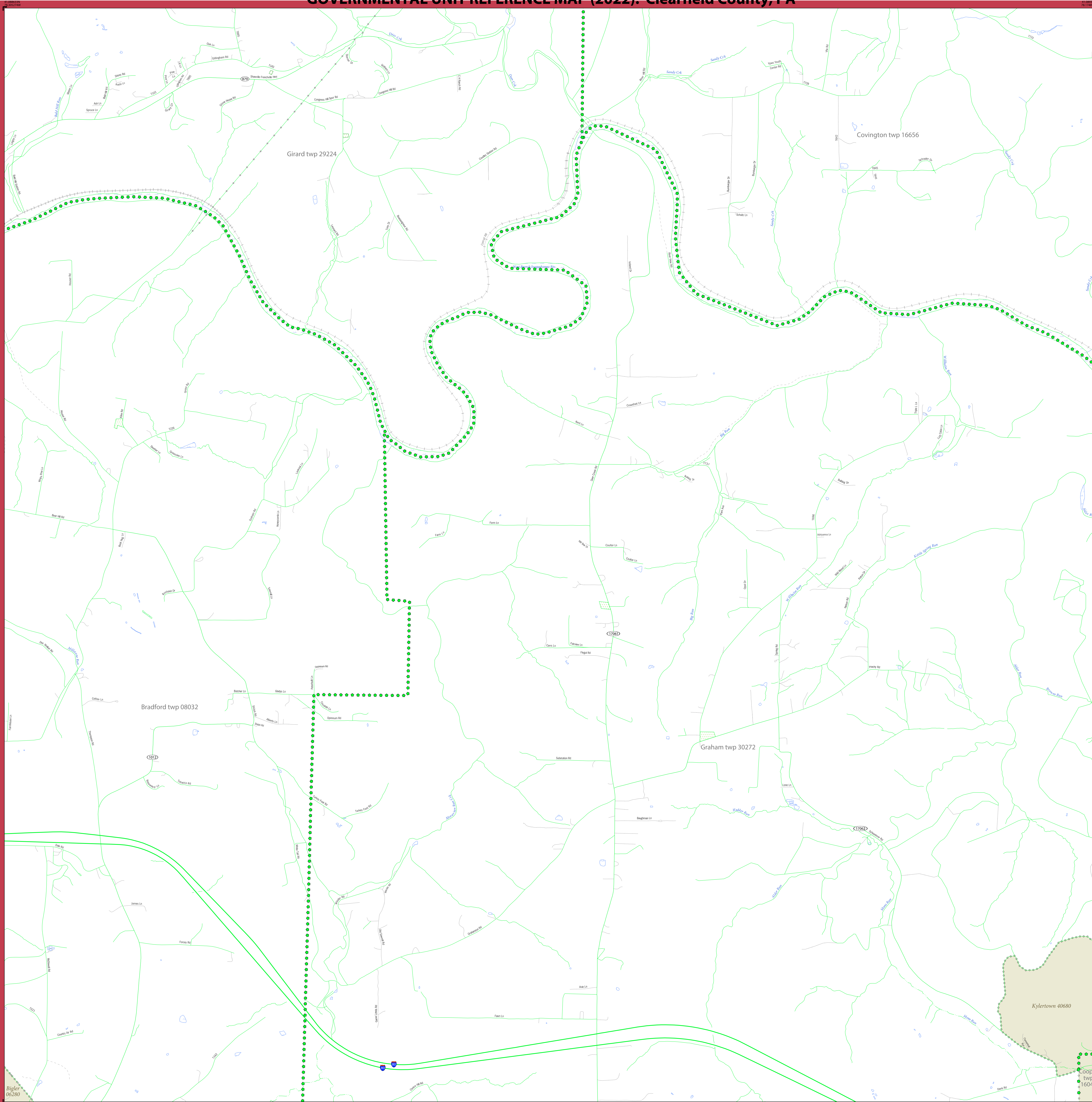

### LEGEND

SYMBOL DESCRIPTION	SYMBOL	LABEL STYLE
Federal American Indian Reservation	★ ★ ★ ★ ★	L'ANSE RESERVATION (TA 1880)
Off-Reservation Trust Land	★ ★ ★ ★ ★	T1880
American Indian Tribal Subdivision	● ● ● ● ●	SHONTO (620)
Alaska Native Regional Corporation (ANRC)	▲ ▲ ▲ ▲ ▲	NANA ANRC 52120
State (or statistically equivalent entity)	▬ ▬ ▬ ▬ ▬	NEW YORK 36
County (or statistically equivalent entity)	▬ ▬ ▬ ▬ ▬	ERIE 029
Minor Civil Division (MCD) <sup>1</sup>	● ● ● ● ●	Lee town 41460
Census County Division (CCD) <sup>2</sup>	● ● ● ● ●	Jemez CCD 91650
Consolidated City	● ● ● ● ●	MILFORD 47500
Incorporated Place <sup>3</sup>	○ ○ ○ ○ ○	Davis 18100
Census Designated Place (CDP) <sup>2</sup>	○ ○ ○ ○ ○	Cochiti 16560

DESCRIPTION	SYMBOL	DESCRIPTION	SYMBOL
Interstate	— 4 —	Water Body	Phaeton Lake
U.S. Highway	— 2 —	Swamp or Marsh	Chickadee Swamp
State Highway	— 1 —	Glacier	Bering Glacier
Other Road	— 0 —	Airport, Airfield, or Helicopter Landing Pad	Quakertown Airport
Cul-de-sac	— T —	College or University	Collegiate
Circle	○	Military	Fort Belvoir
Geographic Offset or Corridor	— — —	Prison or Juvenile Detention Center	PJDC
4WD Trail, Stairway, Alley, Walkway, or Ferry	— · —	Cemetery	Powell Cemetery
Railroad	— + —	Golf Course	Pinehurst GOLFCS
Pipeline or Power Line	— = —	National Park or Forest	Yosemite Natl Pk
Ridge or Fence	— - -	Other Park	St Francis Park
Property Line or Nonvisible Boundary	— · · ·	Outside Subject Area	
Perennial Stream	— ~ —	Inset Area	A1
Intermittent Stream	— · · ·		
Mountain Peak or Hill	▲		

Where state, county, and/or MCD/CCD boundaries coincide, the map shows the boundary symbol for only the highest-ranking of these boundaries. Entity names are followed by either their FIPS code or census code; parentheses indicate a census code.

<sup>1</sup> 'MCD' indicates a false MCD. These are for Census Bureau use only.  
<sup>2</sup> The CCD and CDP boundaries represent statistical entities only and are not updated through the BAS.  
<sup>3</sup> Incorporated place name color corresponds to the incorporated place fill color.

Due to space limitations, some road names, along with other feature and geography names on the map, may not be shown.  
 The Census Bureau stores primary and alternate road names, but only primary road names are used to label the roads on these maps.

### Key to Adjacent Sheets

10	11	12
17	18	19
23	24	25

Sheet Location within Entity

Sheet 18 of 34 PARENT sheets  
 Total Sheets: 40 (Index 1; Parent 34; Inset 5)

NAME: Clearfield County (033)  
 ENTITY TYPE: County or statistically equivalent entity  
 ST: Pennsylvania (42)

All legal boundaries and names are as reported through the 2022 Boundary and Annexation Survey (BAS). The boundaries shown on this map are for Census Bureau statistical data collection and tabulation purposes only; their depiction and designation for statistical purposes does not constitute a determination of jurisdictional authority or rights of ownership or entitlement.

Data Source: U.S. Census Bureau's MAF/TIGER database (BAS23), November 2022  
 Created by Geography Division: December 06, 2022

U.S. DEPARTMENT OF COMMERCE U.S. Census Bureau

Projection: Albers Equal Area Conic  
 Datum: NAD83  
 Spheroid: GRS 80  
 1st Standard Parallel: 40 11 11  
 2nd Standard Parallel: 42 02 00  
 Central Meridian: -77 37 15  
 Latitude of Projection's Origin: 39 43 14  
 False Easting: 0  
 False Northing: 0

SCALE 1:15,000

**Boundary and Annexation Survey (BAS) ID: 24203300000**

PDF versions of the BAS maps are available at:  
[www.census.gov/programs-surveys/bas/geographies.html](http://www.census.gov/programs-surveys/bas/geographies.html)

For more information, or to request additional maps, please email [geo.bas@census.gov](mailto:geo.bas@census.gov), call 1-800-972-5651, or visit [www.census.gov/programs-surveys/bas.html](http://www.census.gov/programs-surveys/bas.html).

INDEX OR PARENT SHEET #: 018  
 INSET SHEET #: 000000

2022 COUNTY REF MAP (PARENT)

551024203300000018000000

# GOVERNMENTAL UNIT REFERENCE MAP (2022): Clearfield County, PA

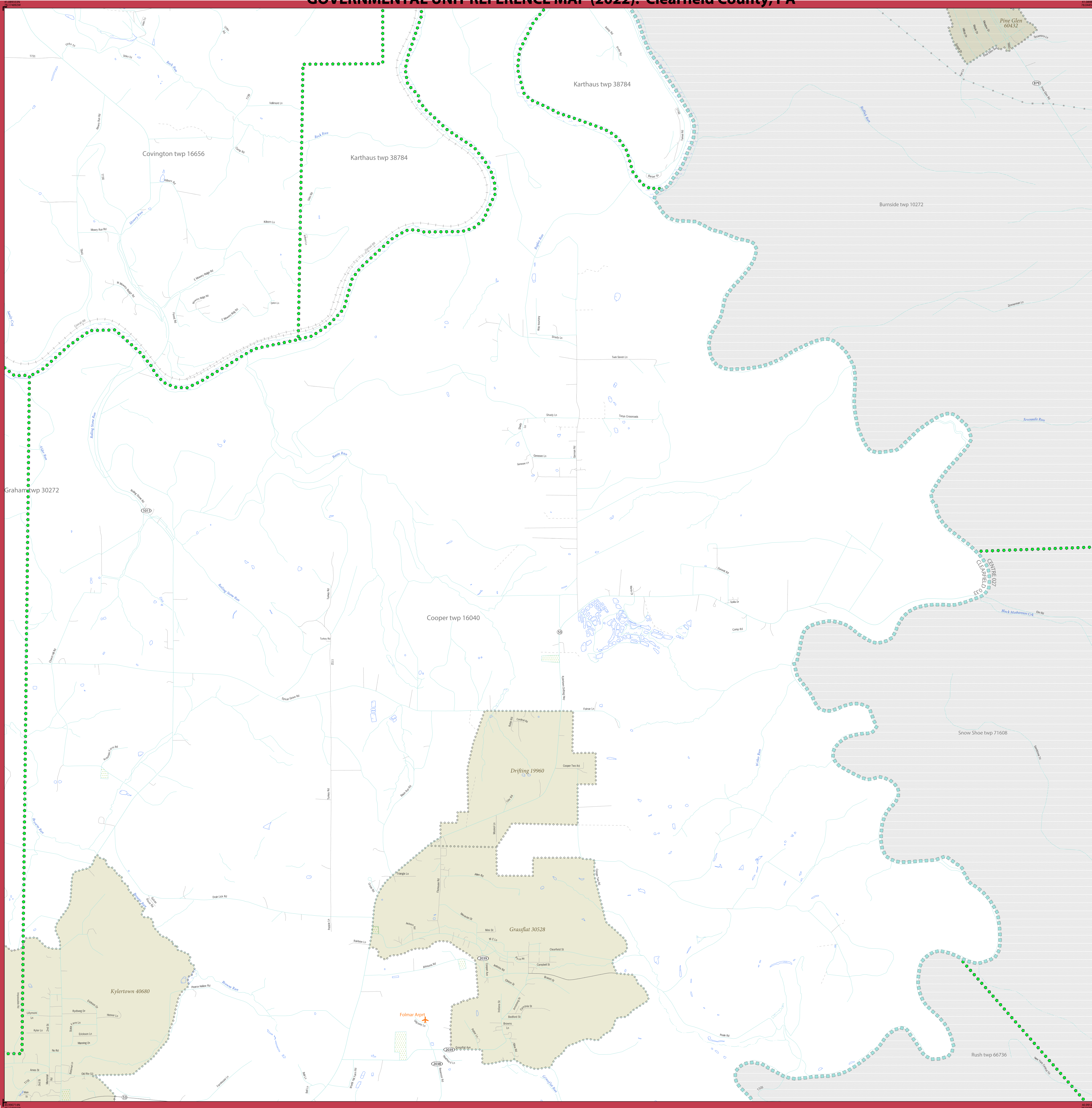

### LEGEND

SYMBOL DESCRIPTION	SYMBOL	LABEL STYLE
Federal American Indian Reservation	★ ★ ★ ★ ★	L'ANSE RESERVATION (TA 1880)
Off-Reservation Trust Land	★ ★ ★ ★ ★	T1880
American Indian Tribal Subdivision	● ● ● ● ●	SHONTO (620)
Alaska Native Regional Corporation (ANRC)	▲ ▲ ▲ ▲ ▲	NANA ANRC 52120
State (or statistically equivalent entity)	▬ ▬ ▬ ▬ ▬	NEW YORK 36
County (or statistically equivalent entity)	▬ ▬ ▬ ▬ ▬	ERIE 029
Minor Civil Division (MCD) <sup>1</sup>	● ● ● ● ●	Lee town 41460
Census County Division (CCD) <sup>2</sup>	● ● ● ● ●	Jemez CCD 91650
Consolidated City	● ● ● ● ●	MILFORD 47500
Incorporated Place <sup>3</sup>	○ ○ ○ ○ ○	Davis 18100
Census Designated Place (CDP) <sup>2</sup>	○ ○ ○ ○ ○	Cochiti 16560

DESCRIPTION	SYMBOL	DESCRIPTION	SYMBOL
Interstate	— 4 —	Water Body	Phaeton Lake
U.S. Highway	— 2 —	Swamp or Marsh	Chickadee Swamp
State Highway	— 1 —	Glacier	Bering Glacier
Other Road	—	Airport, Airfield, or Helicopter Landing Pad	Quakertown Airport
Cul-de-sac	— T —	College or University	Collegiate
Circle	○	Military	Fort Belvoir
Geographic Offset or Corridor	—	Prison or Juvenile Detention Center	PJDC
4WD Trail, Stairway, Alley, Walkway, or Ferry	—	Cemetery	Powell Cemetery
Railroad	—	Golf Course	Pinehurst GPC's
Pipeline or Power Line	—	Property Line or Nonvisible Boundary	Yosemite Natl Pk
Ridge or Fence	—	Other Park	St Francis Park
Perennial Stream	—	Outside Subject Area	
Intermittent Stream	—	Inset Area	A1
Mountain Peak or Hill	▲		

Where state, county, and/or MCD/CCD boundaries coincide, the map shows the boundary symbol for only the highest-ranking of these boundaries.  
 Entity names are followed by either their FIPS code or census code; parentheses indicate a census code.

<sup>1</sup> 'MCD' indicates a false MCD. These are for Census Bureau use only.  
<sup>2</sup> The CCD and CDP boundaries represent statistical entities only and are not updated through the BAS.  
<sup>3</sup> Incorporated place name color corresponds to the incorporated place fill color.

Due to space limitations, some road names, along with other feature and geography names on the map, may not be shown.  
 The Census Bureau stores primary and alternate road names, but only primary road names are used to label the roads on these maps.

### Key to Adjacent Sheets

11	12	13
18	19	
24	25	

### Sheet Location within Entity

Sheet 19 of 34 PARENT sheets  
 Total Sheets: 40 (Index 1; Parent 34; Inset 5)

NAME: Clearfield County (033)  
 ENTITY TYPE: County or statistically equivalent entity  
 ST: Pennsylvania (42)

INDEX OR PARENT SHEET #: 019  
 INSET SHEET #: 000000

2022 COUNTY REF MAP (PARENT)

35102420330000019000000

All legal boundaries and names are as reported through the 2022 Boundary and Annexation Survey (BAS). The boundaries shown on this map are for Census Bureau statistical data collection and tabulation purposes only; their depiction and designation for statistical purposes does not constitute a determination of jurisdictional authority or rights of ownership or entitlement.

Data Source: U.S. Census Bureau's MAF/TIGER database (BAS23), November 2022  
 Created by Geography Division: December 06, 2022

U.S. DEPARTMENT OF COMMERCE U.S. Census Bureau

Projection: Albers Equal Area Conic  
 Datum: NAD83  
 Spheroid: GRS 80  
 1st Standard Parallel: 40 11 11  
 2nd Standard Parallel: 42 02 00  
 Central Meridian: -77 37 15  
 Latitude of Projection's Origin: 39 43 14  
 False Easting: 0  
 False Northing: 0

SCALE 1:15,000

**Boundary and Annexation Survey (BAS) ID: 24203300000**

PDF versions of the BAS maps are available at:  
[www.census.gov/programs-surveys/bas/geographies.html](http://www.census.gov/programs-surveys/bas/geographies.html)

For more information, or to request additional maps, please email [geo.bas@census.gov](mailto:geo.bas@census.gov), call 1-800-972-5651, or visit [www.census.gov/programs-surveys/bas.html](http://www.census.gov/programs-surveys/bas.html).



# GOVERNMENTAL UNIT REFERENCE MAP (2022): Clearfield County, PA

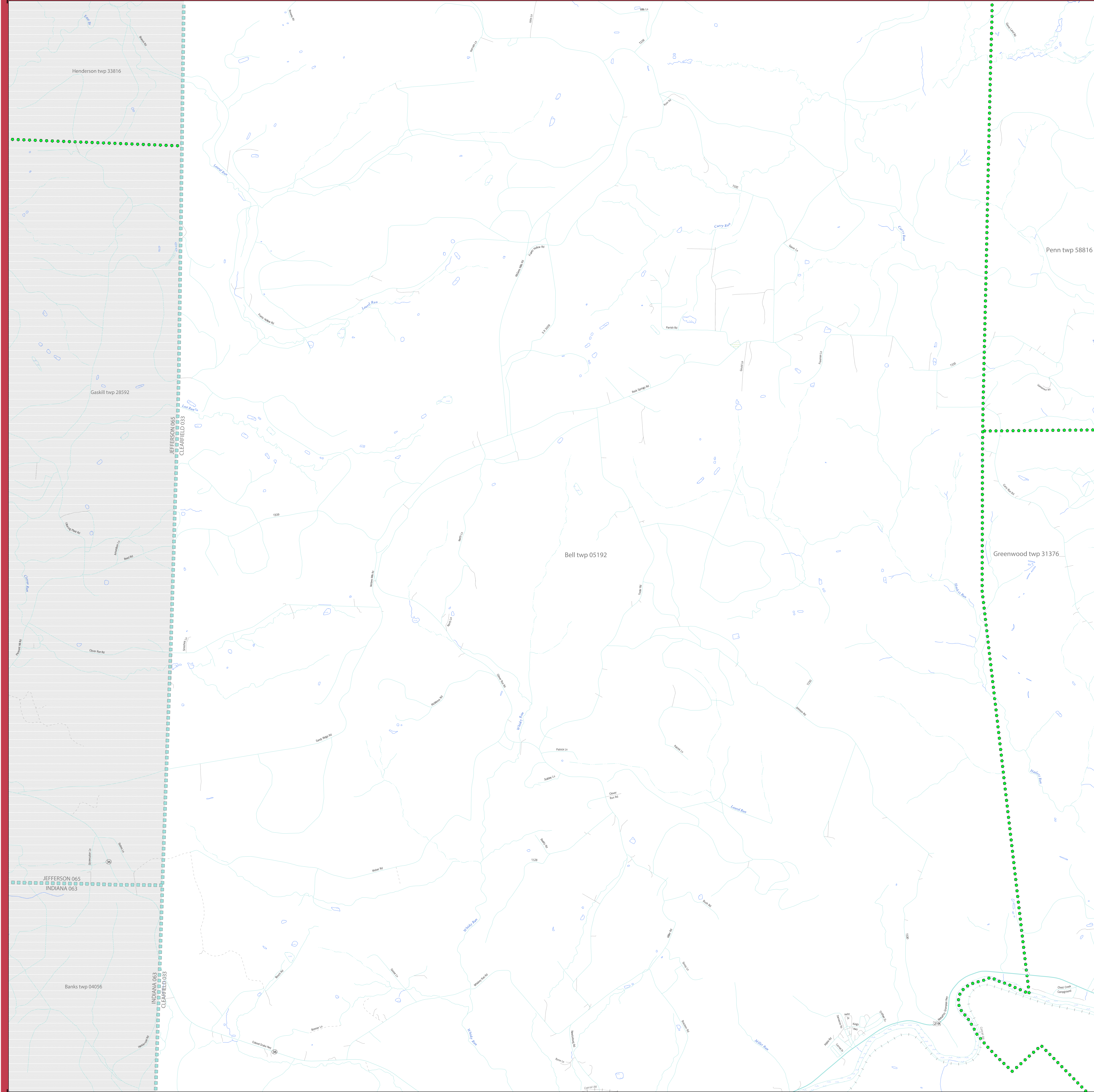

### LEGEND

SYMBOL DESCRIPTION	SYMBOL	LABEL STYLE
Federal American Indian Reservation	★ ★ ★ ★ ★	L'ANSE RESERVATION (TA 1880)
Off-Reservation Trust Land	✦ ✦ ✦ ✦ ✦	T1880
American Indian Tribal Subdivision	● ● ● ● ●	SHONTO (620)
Alaska Native Regional Corporation (ANRC)	▲ ▲ ▲ ▲ ▲	NANA ANRC 52120
State (or statistically equivalent entity)	▬ ▬ ▬ ▬ ▬	NEW YORK 36
County (or statistically equivalent entity)	▬ ▬ ▬ ▬ ▬	ERIE 029
Minor Civil Division (MCD) <sup>1</sup>	● ● ● ● ●	Lee town 41460
Census County Division (CCD) <sup>2</sup>	● ● ● ● ●	Jemez CCD 91650
Consolidated City	● ● ● ● ●	MILFORD 47500
Incorporated Place <sup>3</sup>	○ ○ ○ ○ ○	Davis 18100
Census Designated Place (CDP) <sup>2</sup>	○ ○ ○ ○ ○	Cochiti 16560

DESCRIPTION	SYMBOL	DESCRIPTION	SYMBOL
Interstate	— 4 —	Water Body	— Phasium Lake —
U.S. Highway	— 2 —	Swamp or Marsh	— Choptank Swamp —
State Highway	— 1 —	Glacier	— Bering Glacier —
Other Road	—	Airport, Airfield, or Helicopter Landing Pad	— Ronald Reagan —
Circle	○	College or University	— Col' Univ —
Geographic Offset or Corridor	—	Military	— Fort Belvoir —
4WD Trail, Stairway, Alley, Walkway, or Ferry	—	Prison or Juvenile Detention Center	— PJDC —
Railroad	—	Cemetery	— Powell Cemetery —
Pipeline or Power Line	—	Golf Course	— Pinehurst GOLFCS —
Ridge or Fence	—	National Park or Forest	— Yosemite Natl Pk —
Property Line or Nonvisible Boundary	—	Other Park	— St Francis Park —
Perennial Stream	—	Outside Subject Area	—
Intermittent Stream	—	Inset Area	A1
Mountain Peak or Hill	▲		

Where state, county, and/or MCD/CCD boundaries coincide, the map shows the boundary symbol for only the highest-ranking of these boundaries. Entity names are followed by either their FIPS code or census code; parentheses indicate a census code.

<sup>1</sup> "MCD" indicates a false MCD. These are for Census Bureau use only.  
<sup>2</sup> The CCD and CDP boundaries represent statistical entities only and are not updated through the BAS.  
<sup>3</sup> Incorporated place name color corresponds to the incorporated place fill color.

Due to space limitations, some road names, along with other feature and geography names on the map, may not be shown.  
 The Census Bureau stores primary and alternate road names, but only primary road names are used to label the roads on these maps.

All legal boundaries and names are as reported through the 2022 Boundary and Annexation Survey (BAS). The boundaries shown on this map are for Census Bureau statistical data collection and tabulation purposes only; their depiction and designation for statistical purposes does not constitute a determination of jurisdictional authority or rights of ownership or entitlement.

Data Source: U.S. Census Bureau's MAF/TIGER database (BAS23), November 2022  
 Created by Geography Division: December 06, 2022

U.S. DEPARTMENT OF COMMERCE U.S. Census Bureau

Projection: Albers Equal Area Conic  
 Datum: NAD 83  
 Spheroid: GRS 80  
 1st Standard Parallel: 40 11 11  
 2nd Standard Parallel: 42 02 60  
 Central Meridian: -77 37 15  
 Latitude of Projection's Origin: 39 43 14  
 False Easting: 0  
 False Northing: 0

Scale: 1:15,000

0 0.4 0.8 1.2 1.6 2.0 Kilometers  
 0 0.3 0.6 0.9 1.2 Miles



**Boundary and Annexation Survey (BAS) ID: 2420330000**

PDF versions of the BAS maps are available at:  
[www.census.gov/programs-surveys/bas/geographies.html](http://www.census.gov/programs-surveys/bas/geographies.html)

For more information, or to request additional maps, please email [geo.bas@census.gov](mailto:geo.bas@census.gov), call 1-800-972-5651, or visit [www.census.gov/programs-surveys/bas.html](http://www.census.gov/programs-surveys/bas.html).

Key to Adjacent Sheets

	14	15
	20	21
	26	27

Sheet Location within Entity

Sheet 20 of 34 PARENT sheets  
 Total Sheets: 40 (Index 1; Parent 34; Inset 5)

NAME: Clearfield County (033)  
 ENTITY TYPE: County or statistically equivalent entity  
 ST: Pennsylvania (42)

INDEX OR PARENT SHEET #: 020  
 INSET SHEET #: 000000

2022 COUNTY REF MAP (PARENT)

5510242033000002000000

# GOVERNMENTAL UNIT REFERENCE MAP (2022): Clearfield County, PA

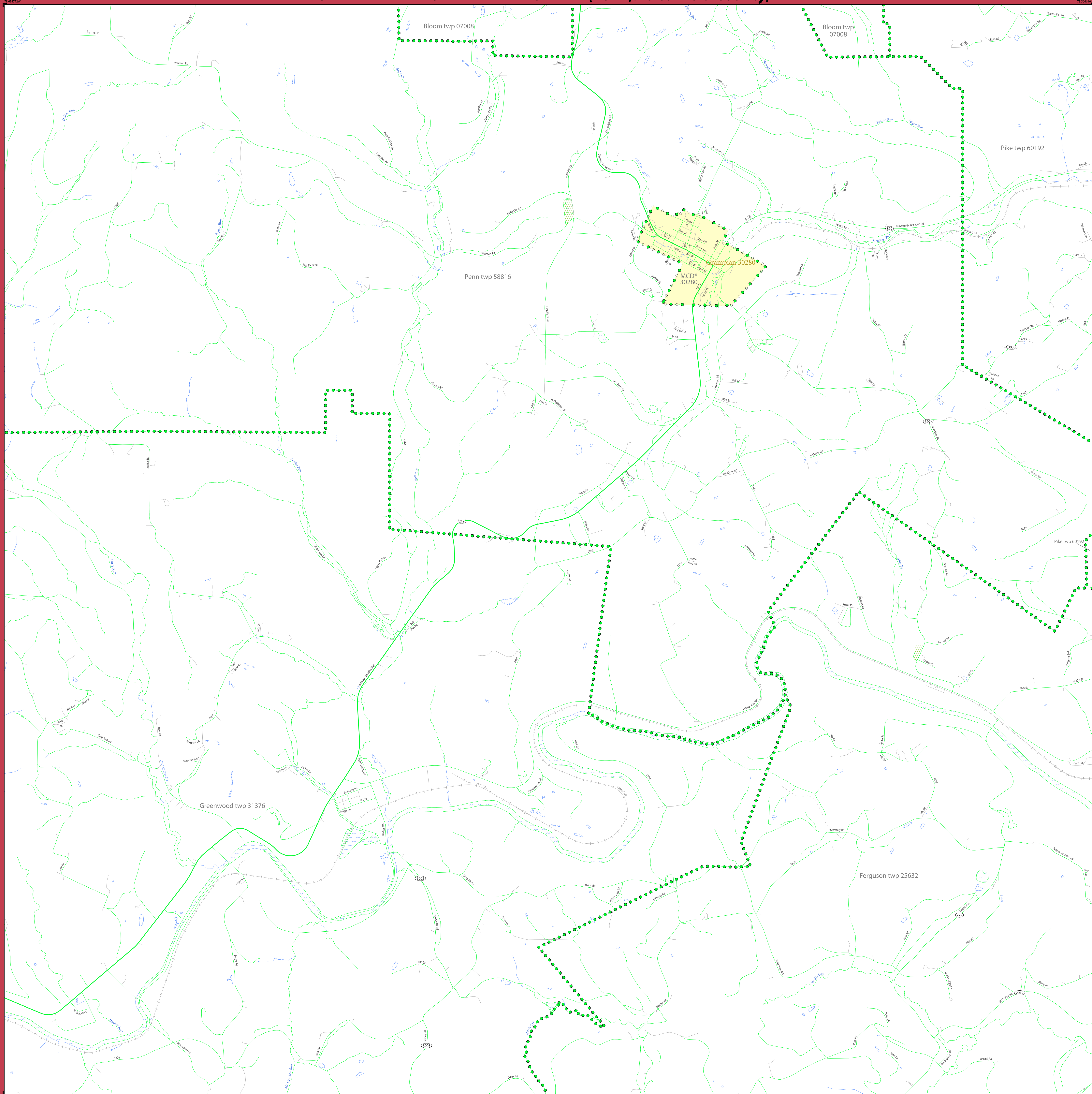

LEGEND		
SYMBOL DESCRIPTION	SYMBOL	LABEL STYLE
Federal American Indian Reservation	★ ★ ★ ★ ★	L'ANSE RESERVATION (TA 1880)
Off-Reservation Trust Land	★ ★ ★ ★ ★	T1880
American Indian Tribal Subdivision	● ● ● ● ●	SHONTO (620)
Alaska Native Regional Corporation (ANRC)	▲ ▲ ▲ ▲ ▲	NANA ANRC 52120
State (or statistically equivalent entity)	▬ ▬ ▬ ▬ ▬	NEW YORK 36
County (or statistically equivalent entity)	▬ ▬ ▬ ▬ ▬	ERIE 029
Minor Civil Division (MCD) <sup>1</sup>	● ● ● ● ●	Lee town 41460
Census County Division (CCD) <sup>2</sup>	● ● ● ● ●	Jemez CCD 91650
Consolidated City	● ● ● ● ●	MILFORD 47500
Incorporated Place <sup>3</sup>	○ ○ ○ ○ ○	Davis 18100
Census Designated Place (CDP) <sup>2</sup>	○ ○ ○ ○ ○	Cochiti 16560

DESCRIPTION	SYMBOL	DESCRIPTION	SYMBOL
Interstate	— 1 —	Water Body	Phossum Lake
U.S. Highway	— 2 —	Swamp or Marsh	Chickadee Swamp
State Highway	— 3 —	Glacier	Boring Glacier
Other Road	— 4 —	Airport, Airfield, or Helicopter Landing Pad	Edwards Airport
Cul-de-sac	— 5 —	College or University	Collierville
Circle	— 6 —	Military	Fort Belvoir
Geographic Offset or Corridor	— 7 —	Prison or Juvenile Detention Center	PJDC
4WD Trail, Stairway, Alley, Walkway, or Ferry	— 8 —	Cemetery	Powell Cemetery
Railroad	— 9 —	Golf Course	Pinehurst GOLFCS
Pipeline or Power Line	— 10 —	Property Line or Nonvisible Boundary	Yosemite Natl Pk
Ridge or Fence	— 11 —	Other Park	St Francis Park
Perennial Stream	Fumbling Cr	Outside Subject Area	
Intermittent Stream	Phony Cr	Inset Area	A1
Mountain Peak or Hill	▲ 1000		

Where state, county, and/or MCD/CCD boundaries coincide, the map shows the boundary symbol for only the highest-ranking of these boundaries.  
 Entity names are followed by either their FIPS code or census code; parentheses indicate a census code.  
<sup>1</sup> "MCD" indicates a false MCD. These are for Census Bureau use only.  
<sup>2</sup> The CCD and CDP boundaries represent statistical entities only and are not updated through the BAS.  
<sup>3</sup> Incorporated place name color corresponds to the incorporated place fill color.

Due to space limitations, some road names, along with other feature and geography names on the map, may not be shown.  
 The Census Bureau stores primary and alternate road names, but only primary road names are used to label the roads on these maps.

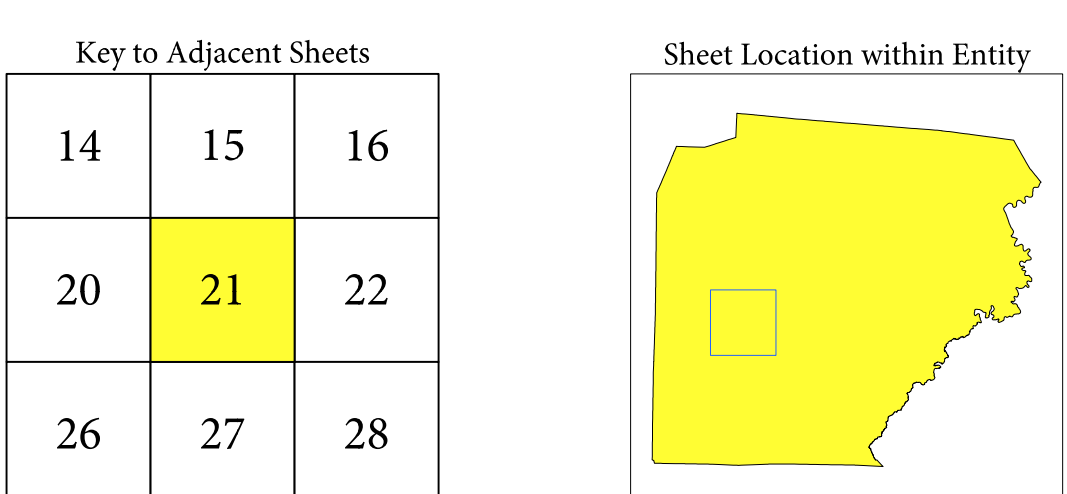

Sheet 21 of 34 PARENT sheets  
 Total Sheets: 40 (Index 1; Parent 34; Inset 5)

NAME: Clearfield County (033)  
 ENTITY TYPE: County or statistically equivalent entity  
 ST: Pennsylvania (42)

All legal boundaries and names are as reported through the 2022 Boundary and Annexation Survey (BAS). The boundaries shown on this map are for Census Bureau statistical data collection and tabulation purposes only; their depiction and designation for statistical purposes does not constitute a determination of jurisdictional authority or rights of ownership or entitlement.  
 Data Source: U.S. Census Bureau's MAF/TIGER database (BAS23), November 2022  
 Created by Geography Division: December 06, 2022  
 U.S. DEPARTMENT OF COMMERCE U.S. Census Bureau

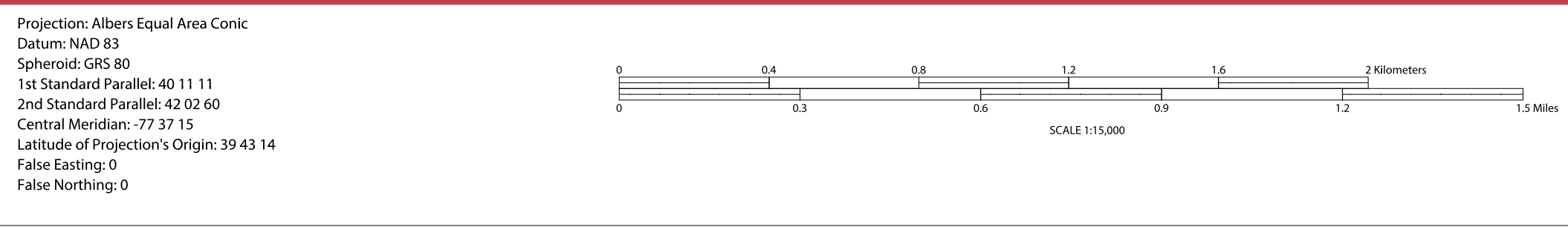

Boundary and Annexation Survey (BAS) ID: 2420330000  
 PDF versions of the BAS maps are available at:  
[www.census.gov/programs-surveys/bas/geographies.html](http://www.census.gov/programs-surveys/bas/geographies.html)  
 For more information, or to request additional maps, please email [geo.bas@census.gov](mailto:geo.bas@census.gov), call 1-800-972-5651, or visit [www.census.gov/programs-surveys/bas.html](http://www.census.gov/programs-surveys/bas.html).

INDEX OR PARENT SHEET #: 021  
 INSET SHEET #: 000000

2022 COUNTY REF MAP (PARENT)  
 35102420330000021000000

# GOVERNMENTAL UNIT REFERENCE MAP (2022): Clearfield County, PA

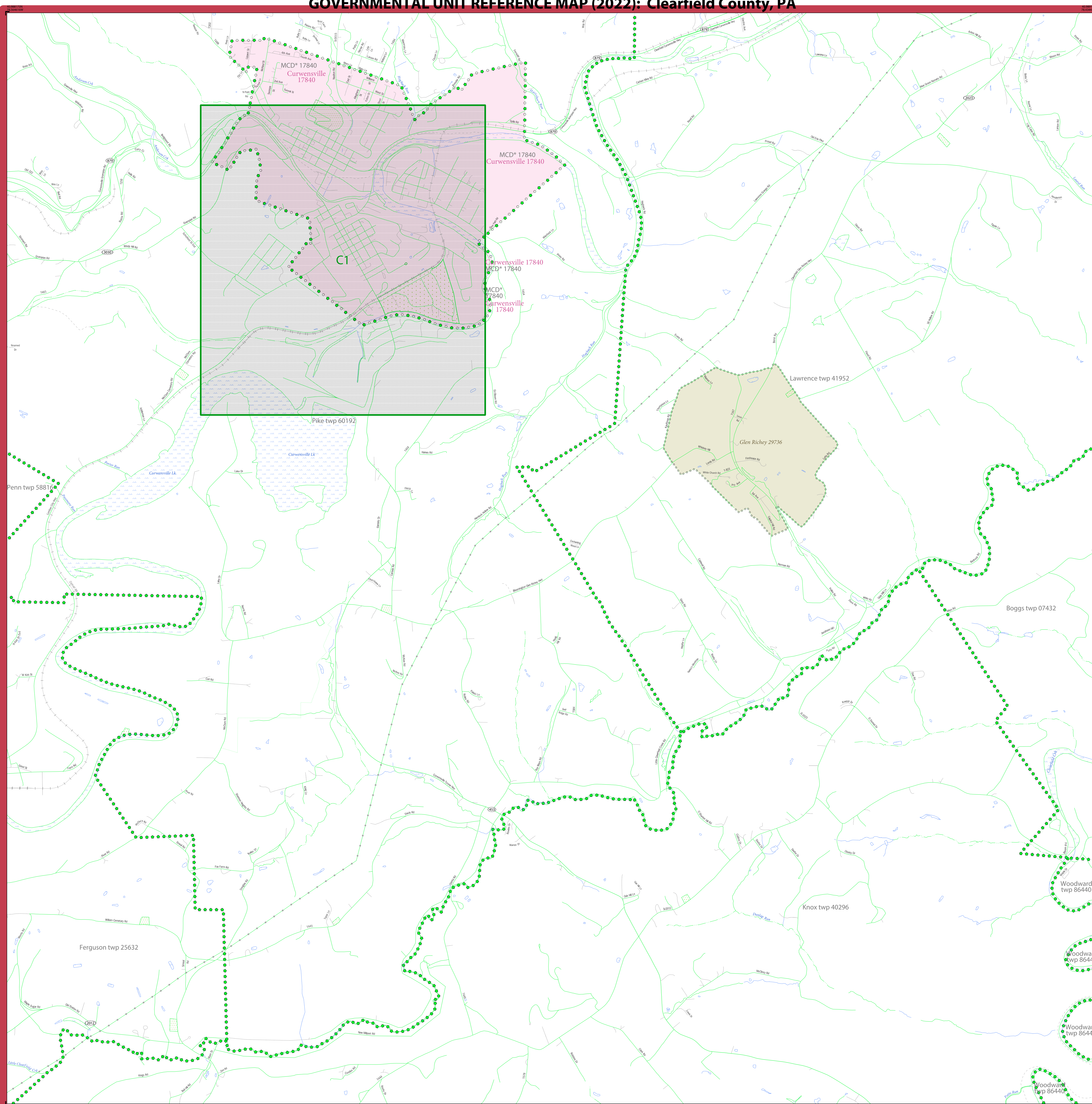

**LEGEND**

SYMBOL DESCRIPTION	SYMBOL	LABEL STYLE
Federal American Indian Reservation	★ ★ ★ ★ ★	L'ANSE RESERVATION (TA 1880)
Off-Reservation Trust Land	★ ★ ★ ★ ★	T1880
American Indian Tribal Subdivision	● ● ● ● ●	SHONTO (620)
Alaska Native Regional Corporation (ANRC)	▲ ▲ ▲ ▲ ▲	NANA ANRC 52120
State (or statistically equivalent entity)	▬ ▬ ▬ ▬ ▬	NEW YORK 36
County (or statistically equivalent entity)	▬ ▬ ▬ ▬ ▬	ERIE 029
Minor Civil Division (MCD) <sup>1</sup>	● ● ● ● ●	Lee town 41460
Census County Division (CCD) <sup>2</sup>	● ● ● ● ●	Jemez CCD 91650
Consolidated City	● ● ● ● ●	MILFORD 47500
Incorporated Place <sup>3</sup>	○ ○ ○ ○ ○	Davis 18100
Census Designated Place (CDP) <sup>2</sup>	○ ○ ○ ○ ○	Cochiti 16560

DESCRIPTION	SYMBOL	DESCRIPTION	SYMBOL
Interstate	— 4 —	Water Body	Phossum Lake
U.S. Highway	— 2 —	Swamp or Marsh	Chickadee Swamp
State Highway	— 1 —	Glacier	Boring Glacier
Other Road	—	Airport, Airfield, or Helicopter Landing Pad	Edwards Airport
Cal-de-sac	—	College or University	Collierville
Circle	○	Military	Fort Belvoir
Geographic Offset or Corridor	—	Prison or Juvenile Detention Center	PJDC
4WD Trail, Stairway, Alley, Walkway, or Ferry	—	Cemetery	Powell Cemetery
Railroad	—	Golf Course	Pinehurst GC/CS
Pipeline or Power Line	—	National Park or Forest	Yosemite Natl Pk
Ridge or Fence	—	Other Park	St Francis Park
Property Line or Nonvisible Boundary	—	Outside Subject Area	
Perennial Stream	—	Inset Area	A1
Intermittent Stream	—		
Mountain Peak or Hill	▲		

Where state, county, and/or MCD/CCD boundaries coincide, the map shows the boundary symbol for only the highest-ranking of these boundaries.  
 Entity names are followed by either their FIPS code or census code; parentheses indicate a census code.  
<sup>1</sup> 'MCD\*' indicates a false MCD. These are for Census Bureau use only.  
<sup>2</sup> The CCD and CDP boundaries represent statistical entities only and are not updated through the BAS.  
<sup>3</sup> Incorporated place name color corresponds to the incorporated place fill color.

Due to space limitations, some road names, along with other feature and geography names on the map, may not be shown.  
 The Census Bureau stores primary and alternate road names, but only primary road names are used to label the roads on these maps.

**Key to Adjacent Sheets**

15	16	17
21	22	23
27	28	29

**Sheet Location within Entity**

Sheet 22 of 34 PARENT sheets  
 Total Sheets: 40 (Index 1; Parent 34; Inset 5)

NAME: Clearfield County (033)  
 ENTITY TYPE: County or statistically equivalent entity  
 ST: Pennsylvania (42)

All legal boundaries and names are as reported through the 2022 Boundary and Annexation Survey (BAS). The boundaries shown on this map are for Census Bureau statistical data collection and tabulation purposes only; their depiction and designation for statistical purposes does not constitute a determination of jurisdictional authority or rights of ownership or entitlement.  
 Data Source: U.S. Census Bureau's MAF/TIGER database (BAS23), November 2022  
 Created by Geography Division: December 06, 2022  
 U.S. DEPARTMENT OF COMMERCE U.S. Census Bureau

Projection: Albers Equal Area Conic  
 Datum: NAD 83  
 Spheroid: GRS 80  
 1st Standard Parallel: 40 11 11  
 2nd Standard Parallel: 42 02 60  
 Central Meridian: -77 37 15  
 Latitude of Projection's Origin: 39 43 14  
 False Easting: 0  
 False Northing: 0

Scale: 1:15,000

**Boundary and Annexation Survey (BAS) ID: 2420330000**

PDF versions of the BAS maps are available at:  
[www.census.gov/programs-surveys/bas/geographies.html](http://www.census.gov/programs-surveys/bas/geographies.html)

For more information, or to request additional maps, please email [geo.bas@census.gov](mailto:geo.bas@census.gov), call 1-800-972-5651, or visit [www.census.gov/programs-surveys/bas.html](http://www.census.gov/programs-surveys/bas.html).

INDEX OR PARENT SHEET #: 022  
 INSET SHEET #: 000000

2022 COUNTY REF MAP (PARENT)

55102420330000022000000

# GOVERNMENTAL UNIT REFERENCE MAP (2022): Clearfield County, PA

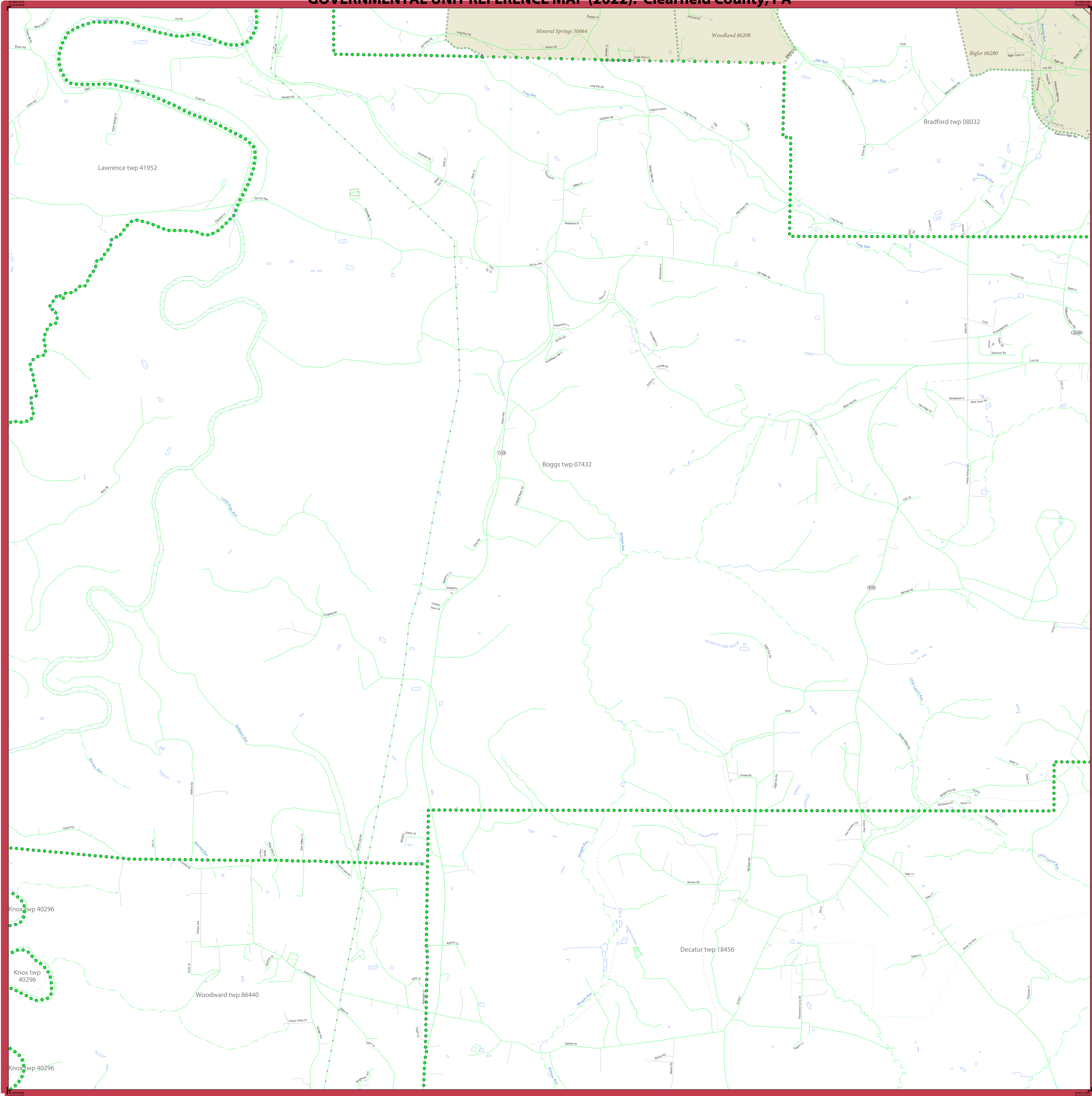

### LEGEND

SYMBOL DESCRIPTION	SYMBOL	LABEL STYLE
Federal American Indian Reservation		L'ANSE RESERVATION (TA 1880)
Off-Reservation Trust Land		T1880
American Indian Tribal Subdivision		SHONTO (620)
Alaska Native Regional Corporation (ANRC)		NANA ANRC 52120
State (or statistically equivalent entity)		NEW YORK 36
County (or statistically equivalent entity)		ERIE 029
Minor Civil Division (MCD) <sup>1</sup>		Lee town 41460
Census County Division (CCD) <sup>2</sup>		Jemez CCD 91650
Consolidated City		MILFORD 47500
Incorporated Place <sup>3</sup>		Davis 18100
Census Designated Place (CDP) <sup>2</sup>		Cochiti 16560

DESCRIPTION	SYMBOL	DESCRIPTION	SYMBOL
Interstate		Water Body	
U.S. Highway		Swamp or Marsh	
State Highway		Glacier	
Other Road		Airport, Airfield, or Helicopter Landing Pad	
Circle		College or University	
Geographic Offset or Corridor		Military	
4WD Trail, Stairway, Alley, Walkway, or Ferry		Prison or Juvenile Detention Center	
Railroad		Cemetery	
Pipeline or Power Line		Golf Course	
Ridge or Fence		National Park or Forest	
Property Line or Nonvisible Boundary		Other Park	
Perennial Stream		Outside Subject Area	
Intermittent Stream		Inset Area	
Mountain Peak or Hill			

Where state, county, and/or MCD/CCD boundaries coincide, the map shows the boundary symbol for only the highest-ranking of these boundaries. Entity names are followed by either their FIPS code or census code; parentheses indicate a census code.

<sup>1</sup> "MCD" indicates a false MCD. These are for Census Bureau use only.  
<sup>2</sup> The CCD and CDP boundaries represent statistical entities only and are not updated through the BAS.  
<sup>3</sup> Incorporated place name color corresponds to the incorporated place fill color.

Due to space limitations, some road names, along with other feature and geography names on the map, may not be shown.  
 The Census Bureau stores primary and alternate road names, but only primary road names are used to label the roads on these maps.

### Key to Adjacent Sheets

16	17	18
22	23	24
28	29	30

Sheet Location within Entity

Sheet 23 of 34 PARENT sheets  
 Total Sheets: 40 (Index 1; Parent 34; Inset 5)

NAME: Clearfield County (033)  
 ENTITY TYPE: County or statistically equivalent entity  
 ST: Pennsylvania (42)

INDEX OR PARENT SHEET #: 023  
 INSET SHEET #: 000000

2022 COUNTY REF MAP (PARENT)

35102420330000023000000

All legal boundaries and names are as reported through the 2022 Boundary and Annexation Survey (BAS). The boundaries shown on this map are for Census Bureau statistical data collection and tabulation purposes only; their depiction and designation for statistical purposes does not constitute a determination of jurisdictional authority or rights of ownership or entitlement.

Data Source: U.S. Census Bureau's MAF/TIGER database (BAS23), November 2022  
 Created by Geography Division: December 06, 2022

U.S. DEPARTMENT OF COMMERCE U.S. Census Bureau

Projection: Albers Equal Area Conic  
 Datum: NAD83  
 Spheroid: GRS 80  
 1st Standard Parallel: 40 11 11  
 2nd Standard Parallel: 42 02 60  
 Central Meridian: -77 37 15  
 Latitude of Projection's Origin: 39 43 14  
 False Easting: 0  
 False Northing: 0

SCALE 1:15,000

**Boundary and Annexation Survey (BAS) ID: 24203300000**

PDF versions of the BAS maps are available at:  
[www.census.gov/programs-surveys/bas/geographies.html](http://www.census.gov/programs-surveys/bas/geographies.html)

For more information, or to request additional maps, please email [geo.bas@census.gov](mailto:geo.bas@census.gov), call 1-800-972-5651, or visit [www.census.gov/programs-surveys/bas.html](http://www.census.gov/programs-surveys/bas.html).



# GOVERNMENTAL UNIT REFERENCE MAP (2022): Clearfield County, PA

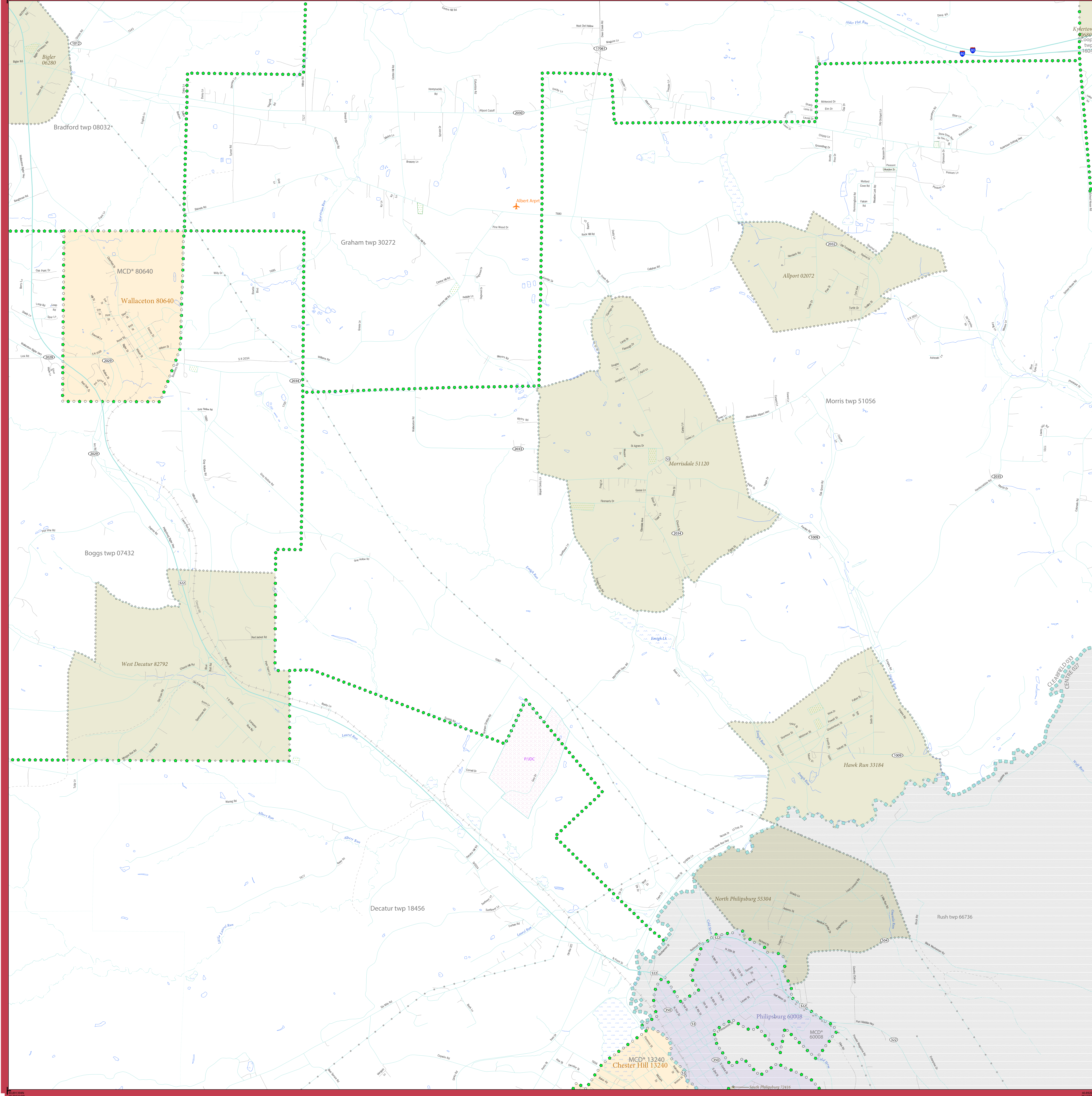

### LEGEND

SYMBOL DESCRIPTION	SYMBOL	LABEL STYLE
Federal American Indian Reservation	★ ★ ★ ★ ★	L'ANSE RESERVATION (TA 1880)
Off-Reservation Trust Land	★ ★ ★ ★ ★	T1880
American Indian Tribal Subdivision	● ● ● ● ●	SHONTO (620)
Alaska Native Regional Corporation (ANRC)	▲ ▲ ▲ ▲ ▲	NANA ANRC 52120
State (or statistically equivalent entity)	▬ ▬ ▬ ▬ ▬	NEW YORK 36
County (or statistically equivalent entity)	▬ ▬ ▬ ▬ ▬	ERIE 029
Minor Civil Division (MCD) <sup>1</sup>	● ● ● ● ●	Lee town 41460
Census County Division (CCD) <sup>2</sup>	● ● ● ● ●	Jemez CCD 91650
Consolidated City	● ● ● ● ●	MILFORD 47500
Incorporated Place <sup>3</sup>	○ ○ ○ ○ ○	Davis 18100
Census Designated Place (CDP) <sup>2</sup>	○ ○ ○ ○ ○	Cochiti 16560

DESCRIPTION	SYMBOL	DESCRIPTION	SYMBOL
Interstate	— 1 —	Water Body	Phantom Lake
U.S. Highway	— 2 —	Swamp or Marsh	Chickadee Swamp
State Highway	— 3 —	Glacier	Bering Glacier
Other Road	— 4 —	Airport, Airfield, or Helicopter Landing Pad	Robert Gray
Cul-de-sac	— 5 —	College or University	Colliery
Circle	— 6 —	Military	Fort Belvoir
Geographic Offset or Corridor	— 7 —	Prison or Juvenile Detention Center	PJDC
4WD Trail, Stairway, Alley, Walkway, or Ferry	— 8 —	Cemetery	Powell Cemetery
Railroad	— 9 —	Golf Course	Pinehurst GC/CC
Pipeline or Power Line	— 10 —	National Park or Forest	Yosemite Natl Pk
Ridge or Fence	— 11 —	Other Park	St Francis Park
Property Line or Nonvisible Boundary	— 12 —	Outside Subject Area	
Perennial Stream	— 13 —	Inset Area	A1
Intermittent Stream	— 14 —		
Mountain Peak or Hill	▲		

Where state, county, and/or MCD/CCD boundaries coincide, the map shows the boundary symbol for only the highest-ranking of these boundaries.  
 Entity names are followed by either their FIPS code or census code; parentheses indicate a census code.

1 "MCD" indicates a false MCD. These are for Census Bureau use only.  
 2 The CCD and CDP boundaries represent statistical entities only and are not updated through the BAS.  
 3 Incorporated place name color corresponds to the incorporated place fill color.

Due to space limitations, some road names, along with other feature and geography names on the map, may not be shown.  
 The Census Bureau stores primary and alternate road names, but only primary road names are used to label the roads on these maps.

All legal boundaries and names are as reported through the 2022 Boundary and Annexation Survey (BAS). The boundaries shown on this map are for Census Bureau statistical data collection and tabulation purposes only; their depiction and designation for statistical purposes does not constitute a determination of jurisdictional authority or rights of ownership or entitlement.

Data Source: U.S. Census Bureau's MAF/TIGER database (BAS23), November 2022  
 Created by Geography Division: December 06, 2022

U.S. DEPARTMENT OF COMMERCE U.S. Census Bureau

Projection: Albers Equal Area Conic  
 Datum: NAD 83  
 Spheroid: GRS 80  
 1st Standard Parallel: 40 11 11  
 2nd Standard Parallel: 42 02 60  
 Central Meridian: -77 37 15  
 Latitude of Projection's Origin: 39 43 14  
 False Easting: 0  
 False Northing: 0

SCALE 1:15,000

0 0.4 0.8 1.2 1.6 2.0 Kilometers

0 0.4 0.8 1.2 1.6 2.0 Miles

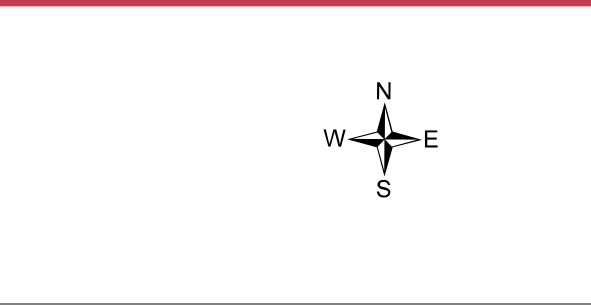

**Boundary and Annexation Survey (BAS) ID: 2420330000**

PDF versions of the BAS maps are available at:  
[www.census.gov/programs-surveys/bas/geographies.html](http://www.census.gov/programs-surveys/bas/geographies.html)

For more information, or to request additional maps, please email [geo.bas@census.gov](mailto:geo.bas@census.gov), call 1-800-972-5651, or visit [www.census.gov/programs-surveys/bas.html](http://www.census.gov/programs-surveys/bas.html).

Key to Adjacent Sheets

17	18	19
23	24	25
29	30	

Sheet Location within Entity

Sheet 24 of 34 PARENT sheets  
 Total Sheets: 40 (Index 1; Parent 34; Inset 5)

NAME: Clearfield County (033)  
 ENTITY TYPE: County or statistically equivalent entity  
 ST: Pennsylvania (42)

INDEX OR PARENT SHEET #: 024  
 INSET SHEET #: 000000

2022 COUNTY REF MAP (PARENT)

55102420330000024000000

# GOVERNMENTAL UNIT REFERENCE MAP (2022): Clearfield County, PA

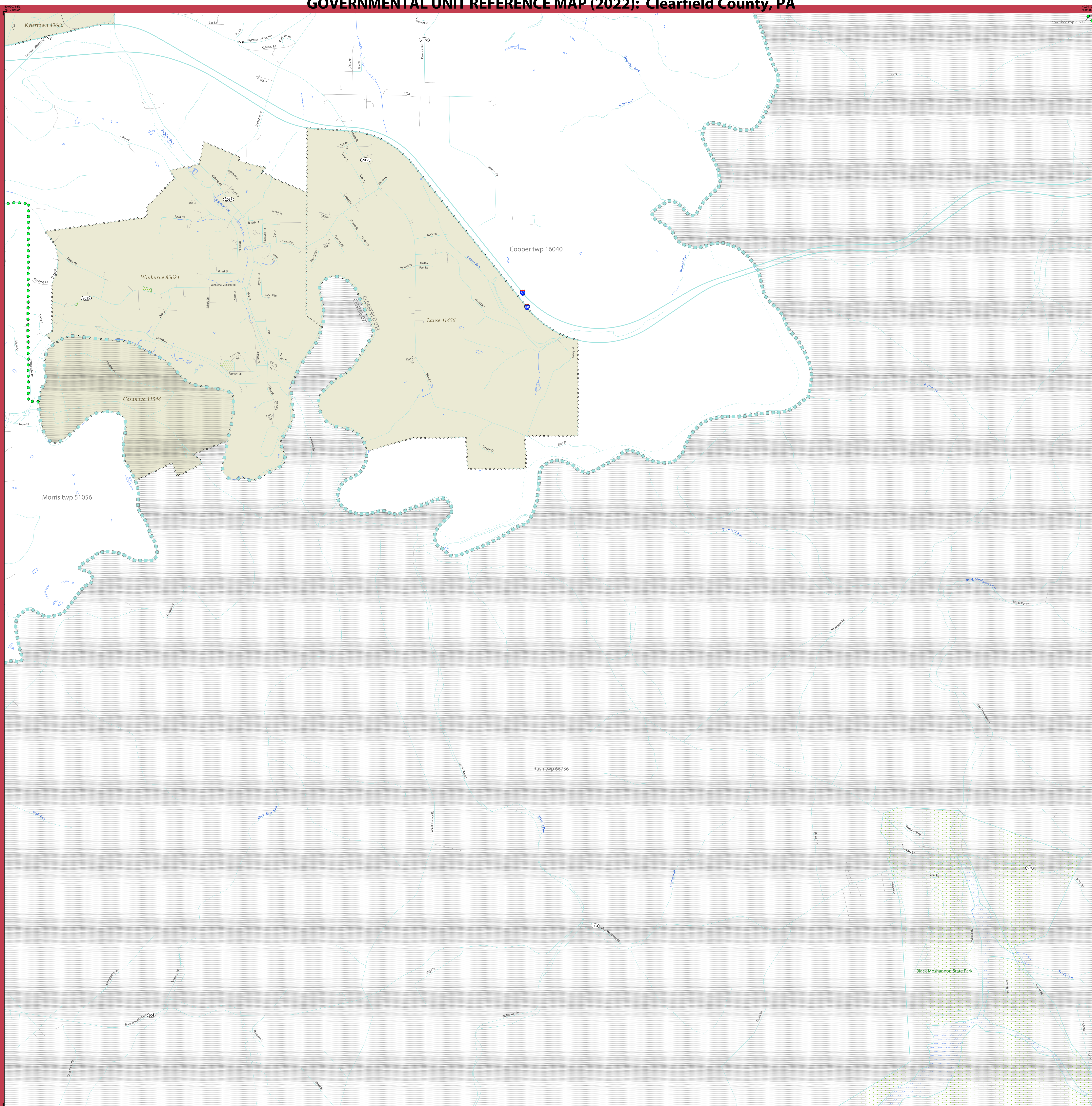

### LEGEND

SYMBOL DESCRIPTION	SYMBOL	LABEL STYLE
Federal American Indian Reservation	★ ★ ★ ★ ★	L'ANSE RESERVATION (TA 1880)
Off-Reservation Trust Land	★ ★ ★ ★ ★	T1880
American Indian Tribal Subdivision	● ● ● ● ●	SHONTO (620)
Alaska Native Regional Corporation (ANRC)	▲ ▲ ▲ ▲ ▲	NANA ANRC 52120
State (or statistically equivalent entity)	▬ ▬ ▬ ▬ ▬	NEW YORK 36
County (or statistically equivalent entity)	■ ■ ■ ■ ■	ERIE 029
Minor Civil Division (MCD) <sup>1</sup>	● ● ● ● ●	Lee town 41460
Census County Division (CCD) <sup>2</sup>	● ● ● ● ●	Jemez CCD 91650
Consolidated City	● ● ● ● ●	MILFORD 47500
Incorporated Place <sup>3</sup>	○ ○ ○ ○ ○	Davis 18100
Census Designated Place (CDP) <sup>2</sup>	○ ○ ○ ○ ○	Cochiti 16560

DESCRIPTION	SYMBOL	DESCRIPTION	SYMBOL
Interstate	— 4 —	Water Body	Phaeton Lake
U.S. Highway	— 2 —	Swamp or Marsh	Chickadee Swamp
State Highway	— 1 —	Glacier	Bering Glacier
Other Road	—	Airport, Airfield, or Helicopter Landing Pad	Quindt Airport
Cal-de-sac	—	College or University	Collierville
Circle	○	Military	Fort Belvoir
Geographic Offset or Corridor	—	Prison or Juvenile Detention Center	PJJC
4WD Trail, Stairway, Alley, Walkway, or Ferry	—	Cemetery	Powell Cemetery
Railroad	—	Golf Course	Pinehurst GOLFCS
Pipeline or Power Line	—	National Park or Forest	Yosemite Natl Pk
Ridge or Fence	—	Other Park	St Francis Park
Property Line or Nonvisible Boundary	—	Outside Subject Area	
Perennial Stream	—	Inset Area	A1
Intermittent Stream	—		
Mountain Peak or Hill	▲		

Where state, county, and/or MCD/CCD boundaries coincide, the map shows the boundary symbol for only the highest-ranking of these boundaries. Entity names are followed by either their FIPS code or census code; parentheses indicate a census code.

<sup>1</sup> "MCD" indicates a false MCD. These are for Census Bureau use only.  
<sup>2</sup> The CCD and CDP boundaries represent statistical entities only and are not updated through the BAS.  
<sup>3</sup> Incorporated place name color corresponds to the incorporated place fill color.

Due to space limitations, some road names, along with other feature and geography names on the map, may not be shown.  
 The Census Bureau stores primary and alternate road names, but only primary road names are used to label the roads on these maps.

All legal boundaries and names are as reported through the 2022 Boundary and Annexation Survey (BAS). The boundaries shown on this map are for Census Bureau statistical data collection and tabulation purposes only; their depiction and designation for statistical purposes does not constitute a determination of jurisdictional authority or rights of ownership or entitlement.  
 Data Source: U.S. Census Bureau's MAF/TIGER database (BAS23), November 2022  
 Created by Geography Division: December 06, 2022  
 U.S. DEPARTMENT OF COMMERCE U.S. Census Bureau

Projection: Albers Equal Area Conic  
 Datum: NAD83  
 Spheroid: GRS 80  
 1st Standard Parallel: 40 11 11  
 2nd Standard Parallel: 42 02 60  
 Central Meridian: -77 37 15  
 Latitude of Projection's Origin: 39 43 14  
 False Easting: 0  
 False Northing: 0

SCALE 1:15,000

0 0.4 0.8 1.2 1.6 2.0 Kilometers  
 0 0.3 0.6 0.9 1.2 Miles



**Boundary and Annexation Survey (BAS) ID: 24203300000**  
 PDF versions of the BAS maps are available at:  
[www.census.gov/programs-surveys/bas/geographies.html](http://www.census.gov/programs-surveys/bas/geographies.html)  
 For more information, or to request additional maps, please email [geo.bas@census.gov](mailto:geo.bas@census.gov), call 1-800-972-5651, or visit [www.census.gov/programs-surveys/bas.html](http://www.census.gov/programs-surveys/bas.html).

Key to Adjacent Sheets

18	19	
24	25	
30		

Sheet Location within Entity

Sheet 25 of 34 PARENT sheets  
 Total Sheets: 40 (Index 1; Parent 34; Inset 5)

NAME: Clearfield County (033)  
 ENTITY TYPE: County or statistically equivalent entity  
 ST: Pennsylvania (42)

INDEX OR PARENT SHEET #: 025  
 INSET SHEET #: 000000

2022 COUNTY REF MAP (PARENT)

35102420330000025000000

# GOVERNMENTAL UNIT REFERENCE MAP (2022): Clearfield County, PA

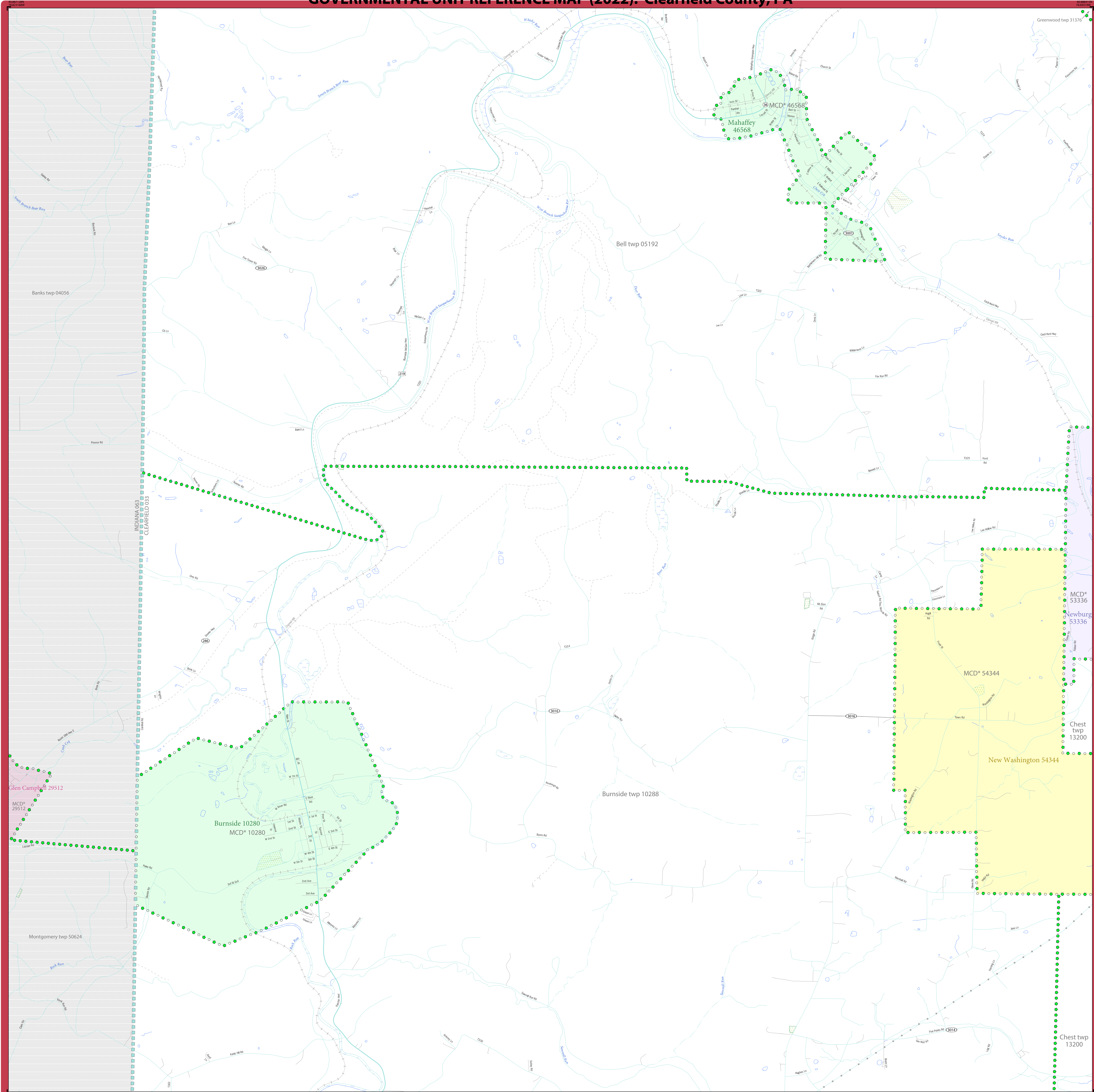

### LEGEND

SYMBOL DESCRIPTION	SYMBOL	LABEL STYLE
Federal American Indian Reservation	★ ★ ★ ★ ★	L'ANSE RESERVATION (TA 1880)
Off-Reservation Trust Land	★ ★ ★ ★ ★	T1880
American Indian Tribal Subdivision	● ● ● ● ●	SHONTO (620)
Alaska Native Regional Corporation (ANRC)	▲ ▲ ▲ ▲ ▲	NANA ANRC 52120
State (or statistically equivalent entity)	▬ ▬ ▬ ▬ ▬	NEW YORK 36
County (or statistically equivalent entity)	▬ ▬ ▬ ▬ ▬	ERIE 029
Minor Civil Division (MCD) <sup>1</sup>	● ● ● ● ●	Lee town 41460
Census County Division (CCD) <sup>2</sup>	● ● ● ● ●	Jemez CCD 91650
Consolidated City	● ● ● ● ●	MILFORD 47500
Incorporated Place <sup>3</sup>	○ ○ ○ ○ ○	Davis 18100
Census Designated Place (CDP) <sup>2</sup>	○ ○ ○ ○ ○	Cochiti 16560

  

DESCRIPTION	SYMBOL	DESCRIPTION	SYMBOL
Interstate	— 4 —	Water Body	Phossum Lake
U.S. Highway	— 2 —	Swamp or Marsh	Chickadee Swamp
State Highway	— 1 —	Glacier	Bering Glacier
Other Road	—	Airport, Airfield, or Helicopter Landing Pad	Donald Airport
Cul-de-sac	—	College or University	Colo Univ
Circle	—	Military	Fort Belvoir
Geographic Offset or Corridor	—	Prison or Juvenile Detention Center	PJDC
4WD Trail, Stairway, Alley, Walkway, or Ferry	—	Cemetery	Powell Cemetery
Railroad	—	Golf Course	Pinehurst GCs
Pipeline or Power Line	—	National Park or Forest	Yosemite Natl Pk
Ridge or Fence	—	Other Park	St Francis Park
Property Line or Nonvisible Boundary	—	Outside Subject Area	
Perennial Stream	—	Inset Area	A1
Intermittent Stream	—		
Mountain Peak or Hill	▲		

Where state, county, and/or MCD/CCD boundaries coincide, the map shows the boundary symbol for only the highest-ranking of these boundaries.  
 Entity names are followed by either their FIPS code or census code; parentheses indicate a census code.  
 1 MCD\* indicates a false MCD. These are for Census Bureau use only.  
 2 The CCD and CDP boundaries represent statistical entities only and are not updated through the BAS.  
 3 Incorporated place name color corresponds to the incorporated place fill color.

Due to space limitations, some road names, along with other feature and geography names on the map, may not be shown.  
 The Census Bureau stores primary and alternate road names, but only primary road names are used to label the roads on these maps.

All legal boundaries and names are as reported through the 2022 Boundary and Annexation Survey (BAS). The boundaries shown on this map are for Census Bureau statistical data collection and tabulation purposes only; their depiction and designation for statistical purposes does not constitute a determination of jurisdictional authority or rights of ownership or entitlement.  
 Data Source: U.S. Census Bureau's MAF/TIGER database (BAS23), November 2022  
 Created by Geography Division: December 06, 2022  
 U.S. DEPARTMENT OF COMMERCE U.S. Census Bureau

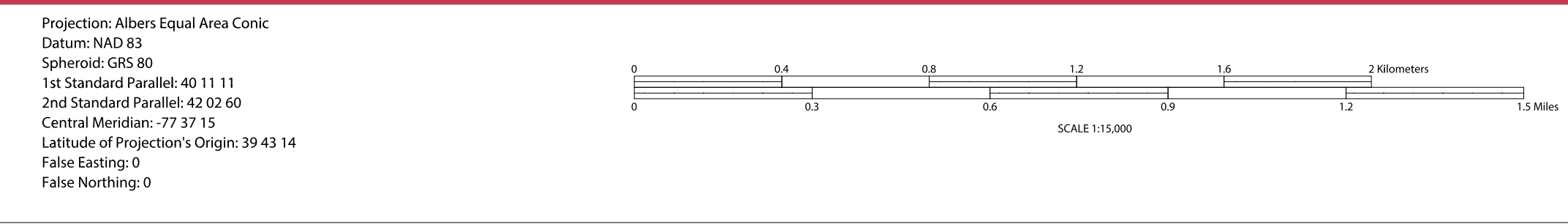

**Boundary and Annexation Survey (BAS) ID: 2420330000**  
 PDF versions of the BAS maps are available at:  
[www.census.gov/programs-surveys/bas/geographies.html](http://www.census.gov/programs-surveys/bas/geographies.html)  
 For more information, or to request additional maps, please email [geo.bas@census.gov](mailto:geo.bas@census.gov), call 1-800-972-5651, or visit [www.census.gov/programs-surveys/bas.html](http://www.census.gov/programs-surveys/bas.html).

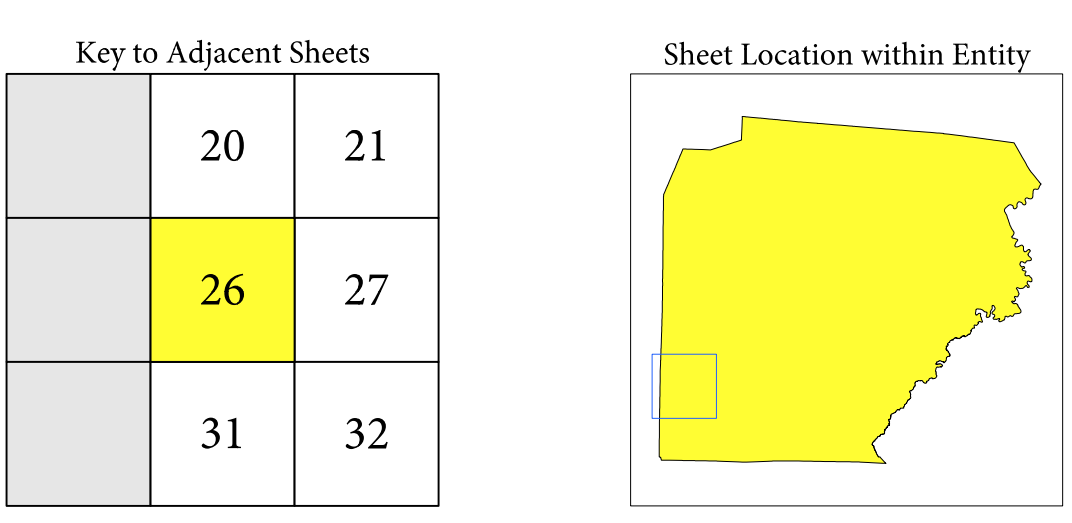

Sheet 26 of 34 PARENT sheets  
 Total Sheets: 40 (Index 1; Parent 34; Inset 5)

NAME: Clearfield County (033)  
 ENTITY TYPE: County or statistically equivalent entity  
 ST: Pennsylvania (42)

INDEX OR PARENT SHEET #: 026  
 INSET SHEET #: 000000

2022 COUNTY REF MAP (PARENT)

55102420330000026000000

# GOVERNMENTAL UNIT REFERENCE MAP (2022): Clearfield County, PA

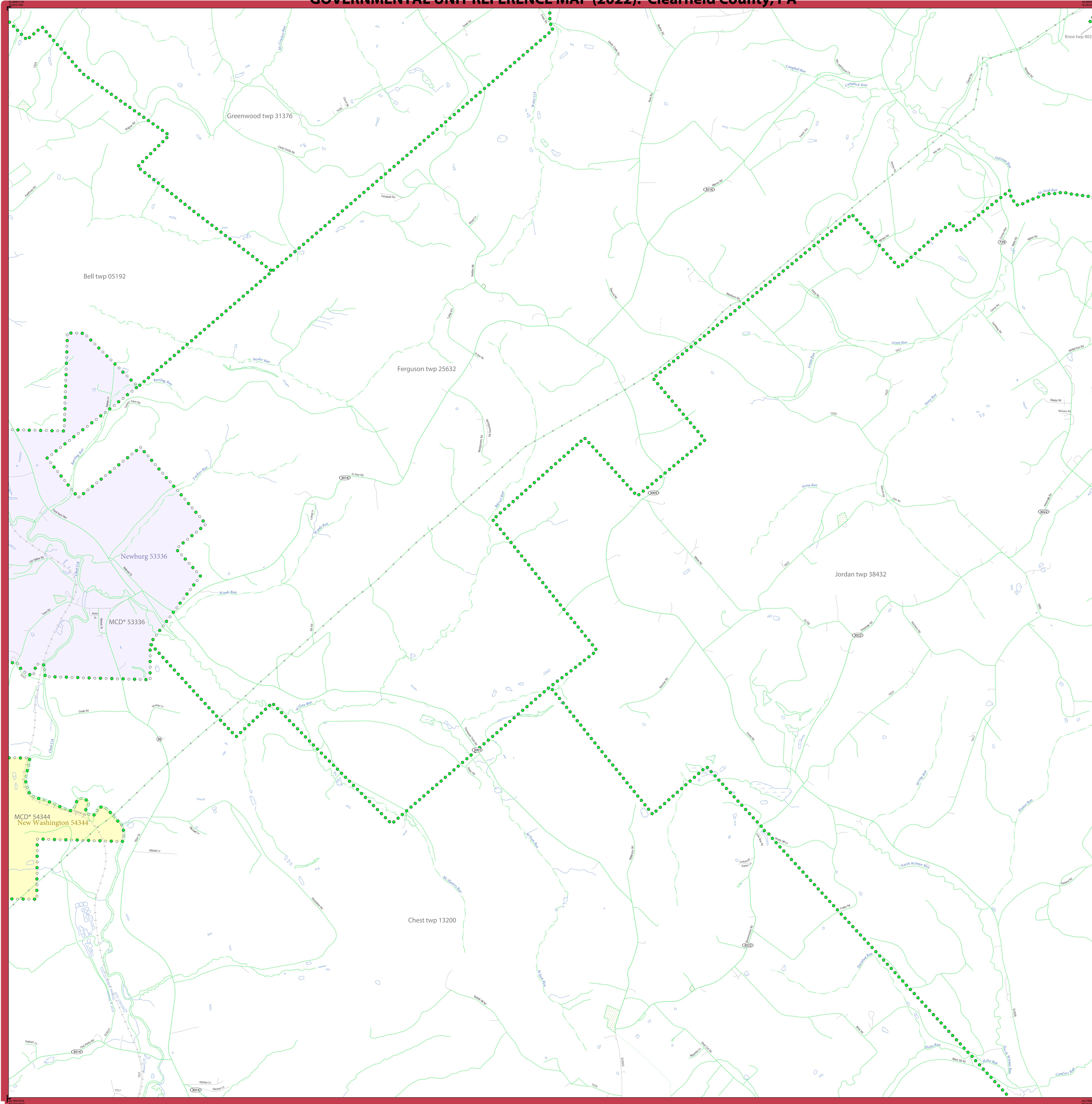

### LEGEND

SYMBOL DESCRIPTION	SYMBOL	LABEL STYLE
Federal American Indian Reservation	★ ★ ★ ★ ★	L'ANSE RESERVATION (TA 1880)
Off-Reservation Trust Land	★ ★ ★ ★ ★	T1880
American Indian Tribal Subdivision	● ● ● ● ●	SHONTO (620)
Alaska Native Regional Corporation (ANRC)	▲ ▲ ▲ ▲ ▲	NANA ANRC 52120
State (or statistically equivalent entity)	▬ ▬ ▬ ▬ ▬	NEW YORK 36
County (or statistically equivalent entity)	■ ■ ■ ■ ■	ERIE 029
Minor Civil Division (MCD) <sup>1</sup>	● ● ● ● ●	Lee town 41460
Census County Division (CCD) <sup>2</sup>	● ● ● ● ●	Jemez CCD 91650
Consolidated City	● ● ● ● ●	MILFORD 47500
Incorporated Place <sup>3</sup>	○ ○ ○ ○ ○	Davis 18100
Census Designated Place (CDP) <sup>2</sup>	○ ○ ○ ○ ○	Cochiti 16560

DESCRIPTION	SYMBOL	DESCRIPTION	SYMBOL
Interstate	— 4 —	Water Body	Phaeton Lake
U.S. Highway	— 2 —	Swamp or Marsh	Chickadee Swamp
State Highway	— 1 —	Glacier	Bering Glacier
Other Road	— 0 —	Airport, Airfield, or Helicopter Landing Pad	Quindici Airport
Cul-de-sac	— T —	College or University	Collierville
Circle	○	Military	Fort Belvoir
Geographic Offset or Corridor	—	Prison or Juvenile Detention Center	PJDC
4WD Trail, Stairway, Alley, Walkway, or Ferry	—	Cemetery	Powell Cemetery
Railroad	—	Golf Course	Pinehurst GOLFCS
Pipeline or Power Line	—	National Park or Forest	Yosemite Natl Pk
Ridge or Fence	—	Other Park	St Francis Park
Property Line or Nonvisible Boundary	—	Outside Subject Area	
Perennial Stream	—	Inset Area	A1
Intermittent Stream	—		
Mountain Peak or Hill	▲		

Where state, county, and/or MCD/CCD boundaries coincide, the map shows the boundary symbol for only the highest-ranking of these boundaries.  
 Entity names are followed by either their FIPS code or census code; parentheses indicate a census code.

<sup>1</sup> "MCD\*" indicates a false MCD. These are for Census Bureau use only.  
<sup>2</sup> The CCD and CDP boundaries represent statistical entities only and are not updated through the BAS.  
<sup>3</sup> Incorporated place name color corresponds to the incorporated place fill color.

Due to space limitations, some road names, along with other feature and geography names on the map, may not be shown.  
 The Census Bureau stores primary and alternate road names, but only primary road names are used to label the roads on these maps.

### Key to Adjacent Sheets

20	21	22
26	27	28
31	32	33

Sheet Location within Entity

Sheet 27 of 34 PARENT sheets  
 Total Sheets: 40 (Index 1; Parent 34; Inset 5)

NAME: Clearfield County (033)  
 ENTITY TYPE: County or statistically equivalent entity  
 ST: Pennsylvania (42)

INSET OR PARENT SHEET #: 027  
 INSET SHEET #: 000000

2022 COUNTY REF MAP (PARENT)

55102420330000027000000

All legal boundaries and names are as reported through the 2022 Boundary and Annexation Survey (BAS). The boundaries shown on this map are for Census Bureau statistical data collection and tabulation purposes only; their depiction and designation for statistical purposes does not constitute a determination of jurisdictional authority or rights of ownership or entitlement.

Data Source: U.S. Census Bureau's MAF/TIGER database (BAS23), November 2022  
 Created by Geography Division: December 06, 2022

U.S. DEPARTMENT OF COMMERCE U.S. Census Bureau

Projection: Albers Equal Area Conic  
 Datum: NAD 83  
 Spheroid: GRS 80  
 1st Standard Parallel: 40 11 11  
 2nd Standard Parallel: 42 02 60  
 Central Meridian: 77 37 15  
 Latitude of Projection's Origin: 39 43 14  
 False Easting: 0  
 False Northing: 0

SCALE 1:15,000

**Boundary and Annexation Survey (BAS) ID: 2420330000**

PDF versions of the BAS maps are available at:  
[www.census.gov/programs-surveys/bas/geographies.html](http://www.census.gov/programs-surveys/bas/geographies.html)

For more information, or to request additional maps, please email [geo.bas@census.gov](mailto:geo.bas@census.gov), call 1-800-972-5651, or visit [www.census.gov/programs-surveys/bas.html](http://www.census.gov/programs-surveys/bas.html).



# GOVERNMENTAL UNIT REFERENCE MAP (2022): Clearfield County, PA

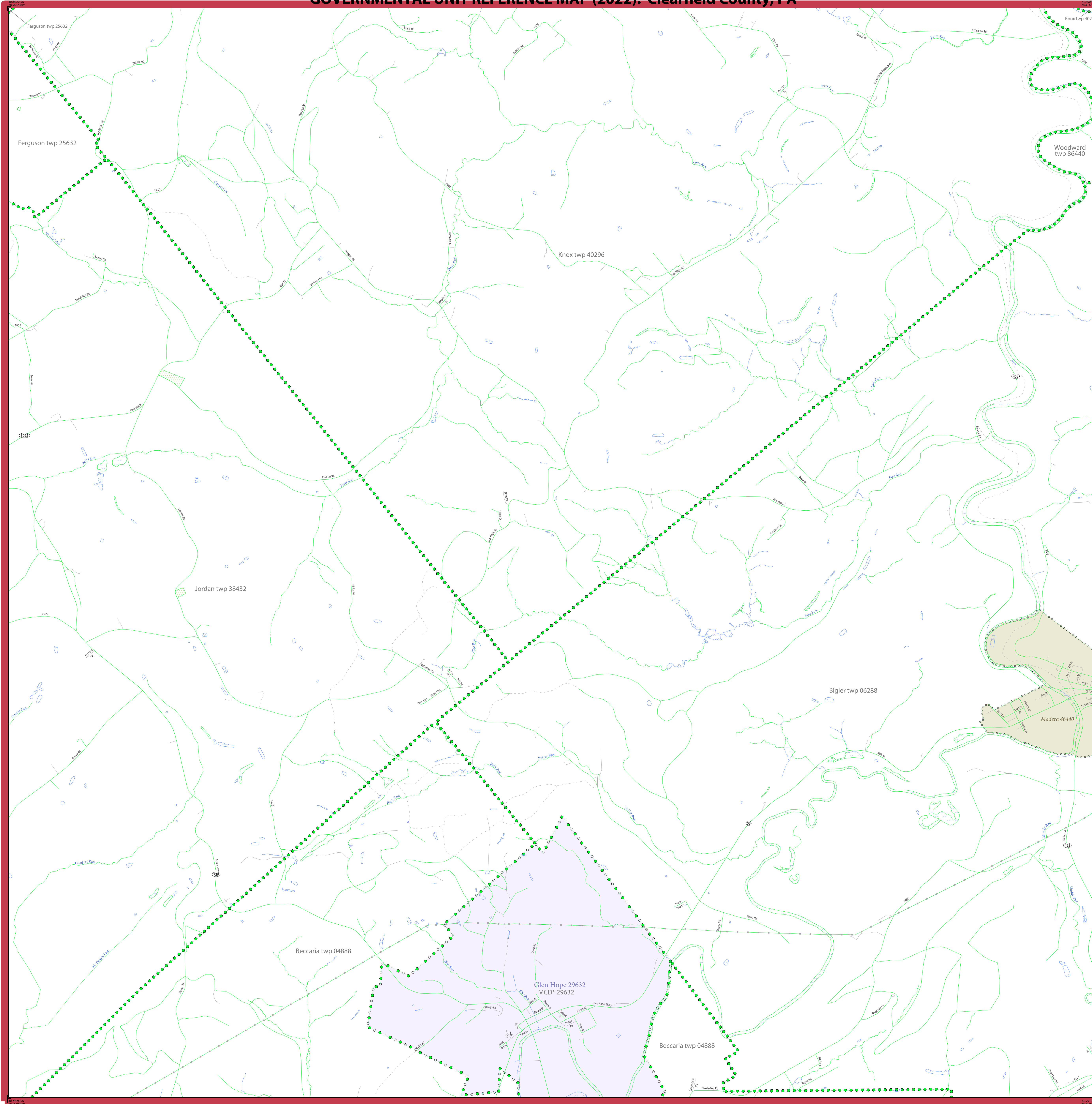

### LEGEND

SYMBOL DESCRIPTION	SYMBOL	LABEL STYLE
Federal American Indian Reservation	★ ★ ★ ★ ★	L'ANSE RESERVATION (TA 1880)
Off-Reservation Trust Land	★ ★ ★ ★ ★	T1880
American Indian Tribal Subdivision	● ● ● ● ●	SHONTO (620)
Alaska Native Regional Corporation (ANRC)	▲ ▲ ▲ ▲ ▲	NANA ANRC 52120
State (or statistically equivalent entity)	▬ ▬ ▬ ▬ ▬	NEW YORK 36
County (or statistically equivalent entity)	▬ ▬ ▬ ▬ ▬	ERIE 029
Minor Civil Division (MCD) <sup>1</sup>	● ● ● ● ●	Lee town 41460
Census County Division (CCD) <sup>2</sup>	● ● ● ● ●	Jemez CCD 91650
Consolidated City	● ● ● ● ●	MILFORD 47500
Incorporated Place <sup>3</sup>	○ ○ ○ ○ ○	Davis 18100
Census Designated Place (CDP) <sup>2</sup>	○ ○ ○ ○ ○	Cochiti 16560

DESCRIPTION	SYMBOL	DESCRIPTION	SYMBOL
Interstate	— 4 —	Water Body	Phossum Lake
U.S. Highway	— 2 —	Swamp or Marsh	Chickadee Swamp
State Highway	— 1 —	Glacier	Boring Glacier
Other Road	— 0 —	Airport, Airfield, or Helicopter Landing Pad	Quindal Airport
Cul-de-sac	— T —	College or University	Collegiate
Circle	○	Military	Fort Belvoir
Geographic Offset or Corridor	—	Prison or Juvenile Detention Center	PJDC
4WD Trail, Stairway, Alley, Walkway, or Ferry	—	Cemetery	Powell Cemetery
Railroad	—	Golf Course	Pinehurst GC/CS
Pipeline or Power Line	—	National Park or Forest	Yosemite Natl Pk
Ridge or Fence	—	Other Park	St Francis Park
Property Line or Nonvisible Boundary	—	Outside Subject Area	
Perennial Stream	—	Inset Area	A1
Intermittent Stream	—		
Mountain Peak or Hill	▲		

Where state, county, and/or MCD/CCD boundaries coincide, the map shows the boundary symbol for only the highest-ranking of these boundaries. Entity names are followed by either their FIPS code or census code; parentheses indicate a census code.

<sup>1</sup> "MCD" indicates a false MCD. These are for Census Bureau use only.  
<sup>2</sup> The CCD and CDP boundaries represent statistical entities only and are not updated through the BAS.  
<sup>3</sup> Incorporated place name color corresponds to the incorporated place fill color.

Due to space limitations, some road names, along with other feature and geography names on the map, may not be shown.  
 The Census Bureau stores primary and alternate road names, but only primary road names are used to label the roads on these maps.

#### Key to Adjacent Sheets

21	22	23
27	28	29
32	33	34

#### Sheet Location within Entity

Sheet 28 of 34 PARENT sheets  
 Total Sheets: 40 (Index 1; Parent 34; Inset 5)

NAME: Clearfield County (033)  
 ENTITY TYPE: County or statistically equivalent entity  
 ST: Pennsylvania (42)

INDEX OR PARENT SHEET #: 028  
 INSET SHEET #: 000000

2022 COUNTY REF MAP (PARENT)

55102420330000028000000

United States Census Bureau

All legal boundaries and names are as reported through the 2022 Boundary and Annexation Survey (BAS). The boundaries shown on this map are for Census Bureau statistical data collection and tabulation purposes only; their depiction and designation for statistical purposes does not constitute a determination of jurisdictional authority or rights of ownership or entitlement.

Data Source: U.S. Census Bureau's MAF/TIGER database (BAS23), November 2022  
 Created by Geography Division: December 06, 2022

U.S. DEPARTMENT OF COMMERCE U.S. Census Bureau

Projection: Albers Equal Area Conic  
 Datum: NAD83  
 Spheroid: GRS 80  
 1st Standard Parallel: 40 11 11  
 2nd Standard Parallel: 42 02 60  
 Central Meridian: 77 37 15  
 Latitude of Projection's Origin: 39 43 14  
 False Easting: 0  
 False Northing: 0

SCALE 1:15,000

**Boundary and Annexation Survey (BAS) ID: 24203300000**

PDF versions of the BAS maps are available at:  
[www.census.gov/programs-surveys/bas/geographies.html](http://www.census.gov/programs-surveys/bas/geographies.html)

For more information, or to request additional maps, please email [geo.bas@census.gov](mailto:geo.bas@census.gov), call 1-800-972-5651, or visit [www.census.gov/programs-surveys/bas.html](http://www.census.gov/programs-surveys/bas.html).

# GOVERNMENTAL UNIT REFERENCE MAP (2022): Clearfield County, PA

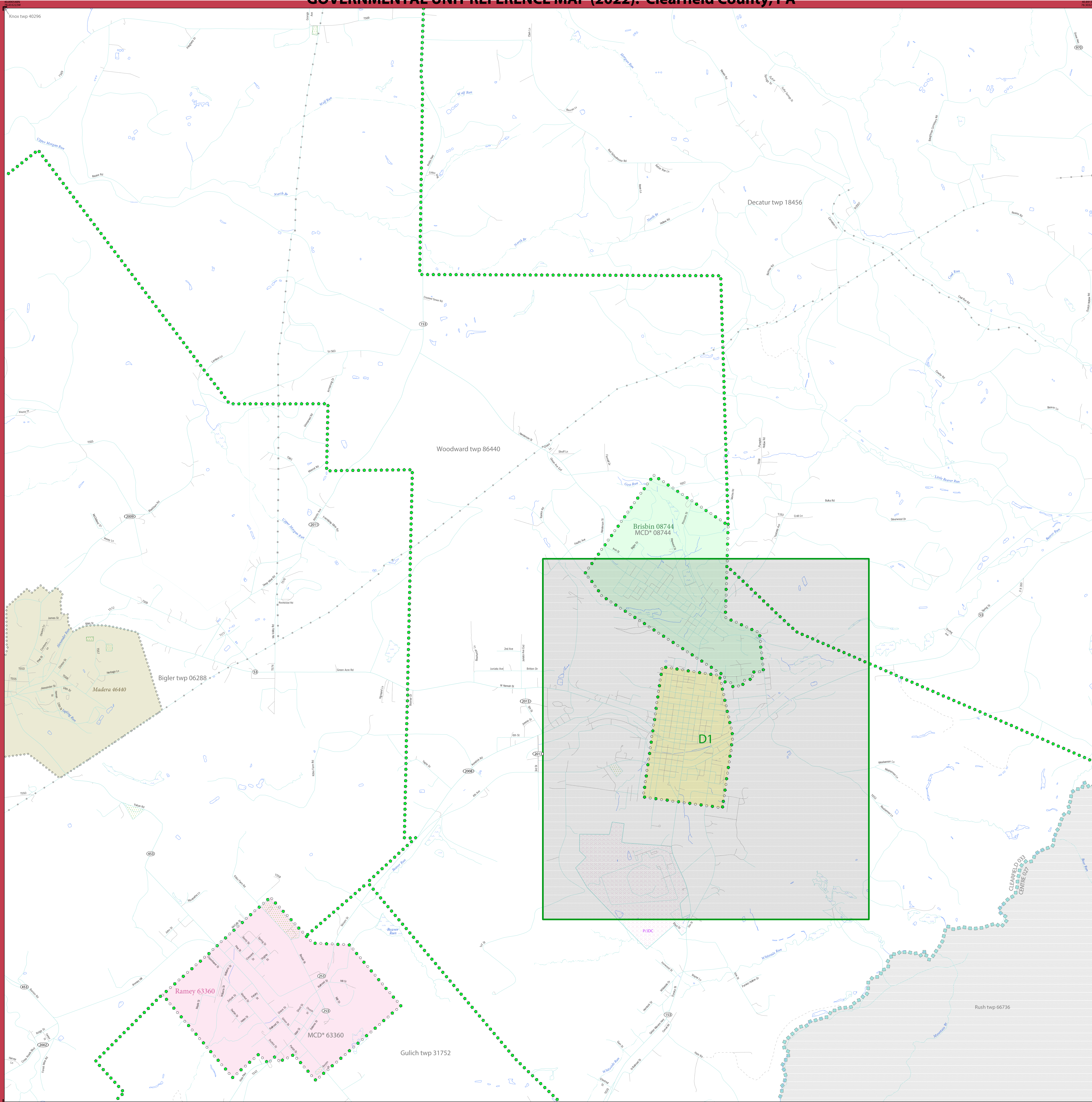

**LEGEND**

SYMBOL DESCRIPTION	SYMBOL	LABEL STYLE
Federal American Indian Reservation	★ ★ ★ ★ ★	L'ANSE RESERVATION (TA 1880)
Off-Reservation Trust Land	★ ★ ★ ★ ★	T1880
American Indian Tribal Subdivision	● ● ● ● ●	SHONTO (620)
Alaska Native Regional Corporation (ANRC)	▲ ▲ ▲ ▲ ▲	NANA ANRC 52120
State (or statistically equivalent entity)	▬ ▬ ▬ ▬ ▬	NEW YORK 36
County (or statistically equivalent entity)	▬ ▬ ▬ ▬ ▬	ERIE 029
Minor Civil Division (MCD) <sup>1</sup>	● ● ● ● ●	Lee town 41460
Census County Division (CCD) <sup>2</sup>	● ● ● ● ●	Jemez CCD 91650
Consolidated City	● ● ● ● ●	MILFORD 47500
Incorporated Place <sup>3</sup>	○ ○ ○ ○ ○	Davis 18100
Census Designated Place (CDP) <sup>2</sup>	○ ○ ○ ○ ○	Cochiti 16560

DESCRIPTION	SYMBOL	DESCRIPTION	SYMBOL
Interstate	— 4 —	Water Body	Phantom Lake
U.S. Highway	— 2 —	Swamp or Marsh	Chickadee Swamp
State Highway	— 1 —	Glacier	Bering Glacier
Other Road	— 0 —	Airport, Airfield, or Helicopter Landing Pad	Edwards Airport
Cul-de-sac	— T —	College or University	Colliery
Circle	○	Military	Fort Belvoir
Geographic Offset or Corridor	—	Prison or Juvenile Detention Center	PJDC
4WD Trail, Stairway, Alley, Walkway, or Ferry	—	Cemetery	Powell Cemetery
Railroad	—	Golf Course	Pinehurst GC/CS
Pipeline or Power Line	—	National Park or Forest	Yosemite Natl Pk
Ridge or Fence	—	Other Park	St Francis Park
Property Line or Nonvisible Boundary	—	Outside Subject Area	
Perennial Stream	—	Inset Area	A1
Intermittent Stream	—		
Mountain Peak or Hill	▲		

Where state, county, and/or MCD/CCD boundaries coincide, the map shows the boundary symbol for only the highest-ranking of these boundaries.  
 Entity names are followed by either their FIPS code or census code; parentheses indicate a census code.  
 1 "MCD" indicates a false MCD. These are for Census Bureau use only.  
 2 The CCD and CDP boundaries represent statistical entities only and are not updated through the BAS.  
 3 Incorporated place name color corresponds to the incorporated place fill color.

Due to space limitations, some road names, along with other feature and geography names on the map, may not be shown.  
 The Census Bureau stores primary and alternate road names, but only primary road names are used to label the roads on these maps.

All legal boundaries and names are as reported through the 2022 Boundary and Annexation Survey (BAS). The boundaries shown on this map are for Census Bureau statistical data collection and tabulation purposes only; their depiction and designation for statistical purposes does not constitute a determination of jurisdictional authority or rights of ownership or entitlement.  
 Data Source: U.S. Census Bureau's MAF/TIGER database (BAS23), November 2022  
 Created by Geography Division: December 06, 2022  
 U.S. DEPARTMENT OF COMMERCE U.S. Census Bureau

Projection: Albers Equal Area Conic  
 Datum: NAD 83  
 Spheroid: GRS 80  
 1st Standard Parallel: 40 11 11  
 2nd Standard Parallel: 42 02 60  
 Central Meridian: 77 37 15  
 Latitude of Projection's Origin: 39 43 14  
 False Easting: 0  
 False Northing: 0

Scale: 1:15,000



**Boundary and Annexation Survey (BAS) ID: 2420330000**  
 PDF versions of the BAS maps are available at:  
[www.census.gov/programs-surveys/bas/geographies.html](http://www.census.gov/programs-surveys/bas/geographies.html)  
 For more information, or to request additional maps, please email [geo.bas@census.gov](mailto:geo.bas@census.gov), call 1-800-972-5651, or visit [www.census.gov/programs-surveys/bas.html](http://www.census.gov/programs-surveys/bas.html).

Key to Adjacent Sheets

22	23	24
28	29	30
33	34	

Sheet Location within Entity

Sheet 29 of 34 PARENT sheets  
 Total Sheets: 40 (Index 1; Parent 34; Inset 5)

NAME: Clearfield County (033)  
 ENTITY TYPE: County or statistically equivalent entity  
 ST: Pennsylvania (42)

INSET OR PARENT SHEET #: 029  
 INSET SHEET #: 000000

2022 COUNTY REF MAP (PARENT)

55102420330000029000000

# GOVERNMENTAL UNIT REFERENCE MAP (2022): Clearfield County, PA

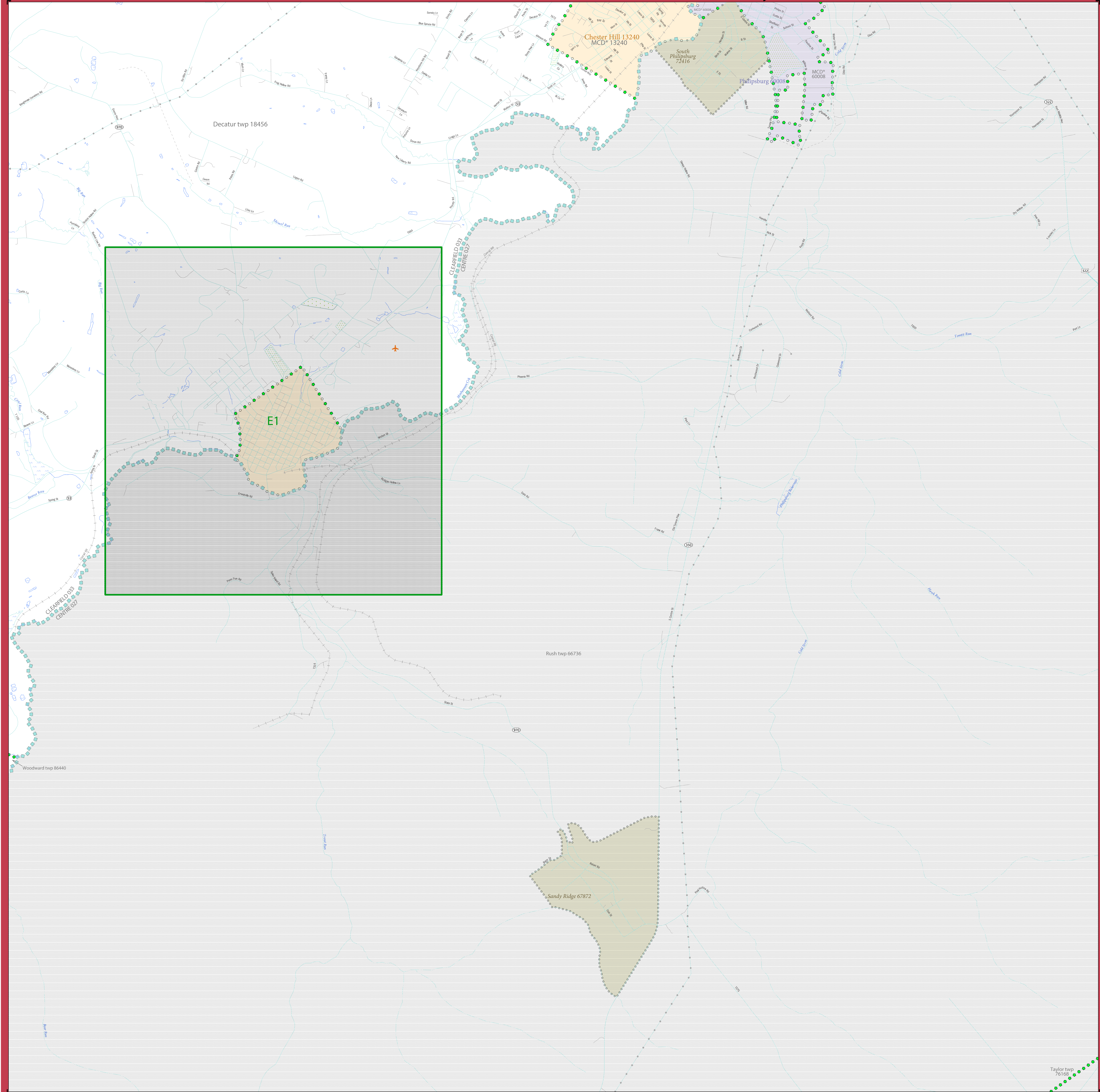

### LEGEND

SYMBOL DESCRIPTION	SYMBOL	LABEL STYLE
Federal American Indian Reservation	★ ★ ★ ★ ★	L'ANSE RESERVATION (TA 1880)
Off-Reservation Trust Land	★ ★ ★ ★ ★	T1880
American Indian Tribal Subdivision	● ● ● ● ●	SHONTO (620)
Alaska Native Regional Corporation (ANRC)	▲ ▲ ▲ ▲ ▲	NANA ANRC 52120
State (or statistically equivalent entity)	▬ ▬ ▬ ▬ ▬	NEW YORK 36
County (or statistically equivalent entity)	▬ ▬ ▬ ▬ ▬	ERIE 029
Minor Civil Division (MCD) <sup>1</sup>	● ● ● ● ●	Lee town 41460
Census County Division (CCD) <sup>2</sup>	● ● ● ● ●	Jemez CCD 91650
Consolidated City	● ● ● ● ●	MILFORD 47500
Incorporated Place <sup>3</sup>	○ ○ ○ ○ ○	Davis 18100
Census Designated Place (CDP) <sup>2</sup>	○ ○ ○ ○ ○	Cochiti 16560

DESCRIPTION	SYMBOL	DESCRIPTION	SYMBOL
Interstate	— 4 —	Water Body	Phossum Lake
U.S. Highway	— 2 —	Swamp or Marsh	Chickadee Swamp
State Highway	— 1 —	Glacier	Boring Glacier
Other Road	— 0 —	Airport, Airfield, or Helicopter Landing Pad	Quindal Airport
Cal-de-sac	— 0 —	College or University	Collierville
Circle	○	Military	Fort Belvoir
Geographic Offset or Corridor	— 0 —	Prison or Juvenile Detention Center	PJDC
4WD Trail, Stairway, Alley, Walkway, or Ferry	— 0 —	Cemetery	Powell Cemetery
Railroad	— 0 —	Golf Course	Pinehurst GOLFCS
Pipeline or Power Line	— 0 —	National Park or Forest	Yosemite Natl Pk
Ridge or Fence	— 0 —	Other Park	St Francis Park
Property Line or Nonvisible Boundary	— 0 —	Outside Subject Area	
Perennial Stream	— 0 —	Inset Area	A1
Intermittent Stream	— 0 —		
Mountain Peak or Hill	▲		

Where state, county, and/or MCD/CCD boundaries coincide, the map shows the boundary symbol for only the highest-ranking of these boundaries.  
 Entity names are followed by either their FIPS code or census code; parentheses indicate a census code.

1 'MCD' indicates a false MCD. These are for Census Bureau use only.  
 2 The CCD and CDP boundaries represent statistical entities only and are not updated through the BAS.  
 3 Incorporated place name color corresponds to the incorporated place fill color.

Due to space limitations, some road names, along with other feature and geography names on the map, may not be shown.  
 The Census Bureau stores primary and alternate road names, but only primary road names are used to label the roads on these maps.

All legal boundaries and names are as reported through the 2022 Boundary and Annexation Survey (BAS). The boundaries shown on this map are for Census Bureau statistical data collection and tabulation purposes only; their depiction and designation for statistical purposes does not constitute a determination of jurisdictional authority or rights of ownership or entitlement.  
 Data Source: U.S. Census Bureau's MAF/TIGER database (BAS23), November 2022  
 Created by Geography Division: December 06, 2022  
 U.S. DEPARTMENT OF COMMERCE U.S. Census Bureau

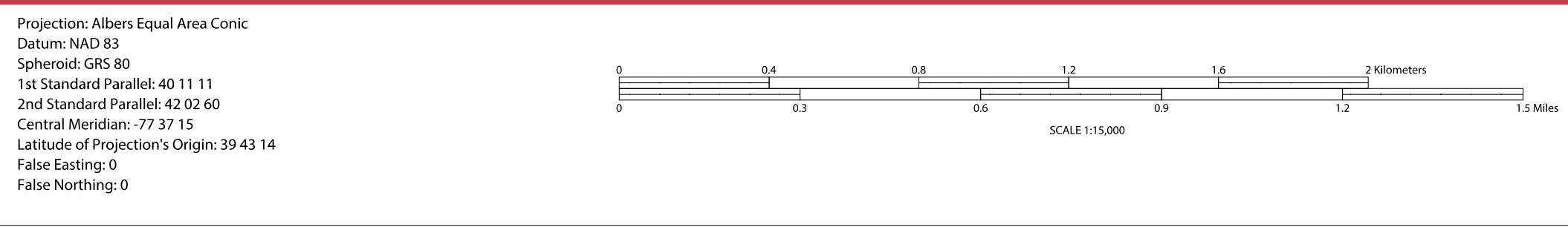

**Boundary and Annexation Survey (BAS) ID: 24203300000**  
 PDF versions of the BAS maps are available at:  
[www.census.gov/programs-surveys/bas/geographies.html](http://www.census.gov/programs-surveys/bas/geographies.html)  
 For more information, or to request additional maps, please email [geo.bas@census.gov](mailto:geo.bas@census.gov), call 1-800-972-5651, or visit [www.census.gov/programs-surveys/bas.html](http://www.census.gov/programs-surveys/bas.html).

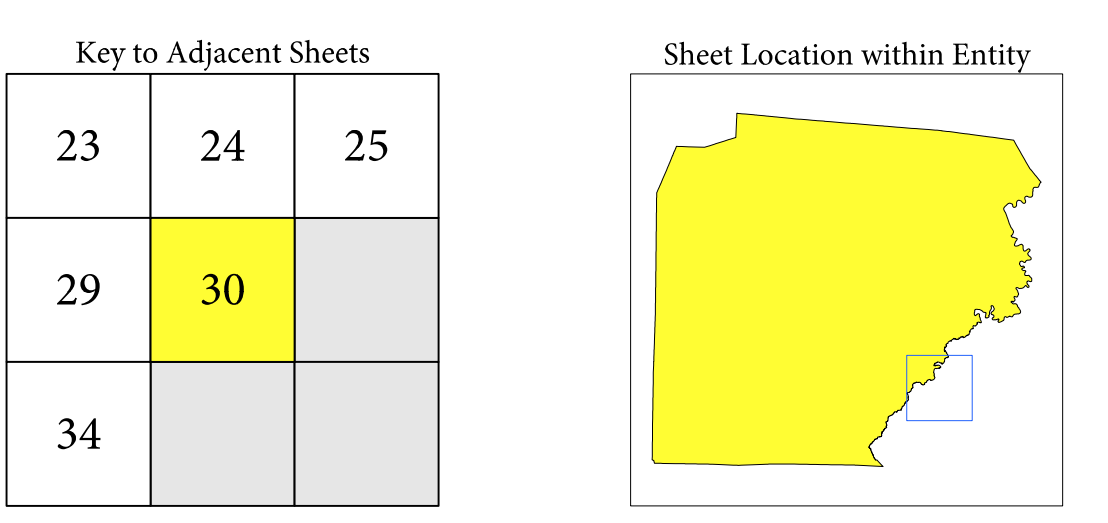

Sheet 30 of 34 PARENT sheets  
 Total Sheets: 40 (Index 1; Parent 34; Inset 5)

NAME: Clearfield County (033)  
 ENTITY TYPE: County or statistically equivalent entity  
 ST: Pennsylvania (42)

INDEX OR PARENT SHEET #: 030  
 INSET SHEET #: 000000

2022 COUNTY REF MAP (PARENT)

55102420330000030000000

# GOVERNMENTAL UNIT REFERENCE MAP (2022): Clearfield County, PA

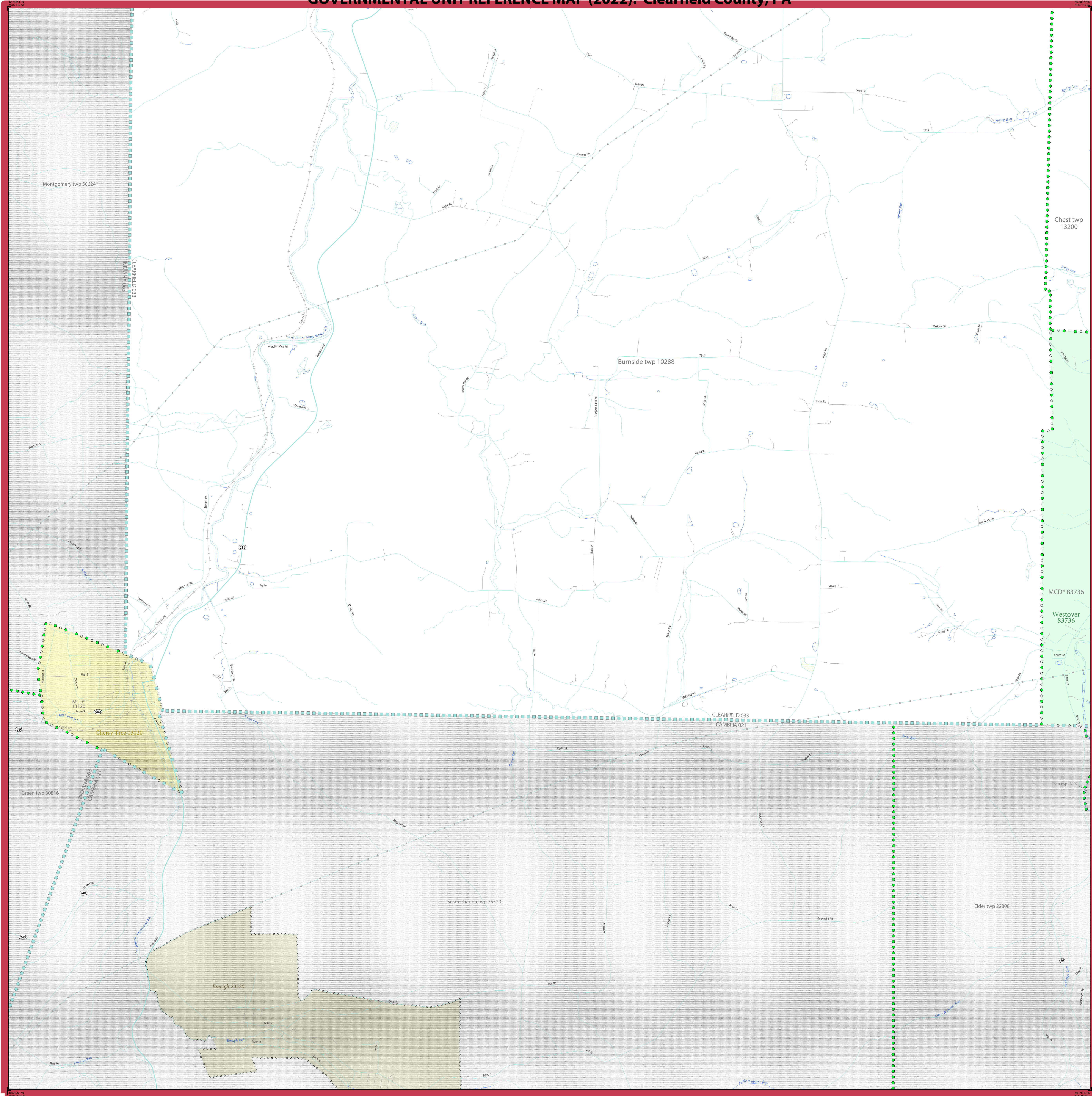

### LEGEND

SYMBOL DESCRIPTION	SYMBOL	LABEL STYLE
Federal American Indian Reservation	Yellow star pattern	L'ANSE RESERVATION (TA 1880)
Off-Reservation Trust Land	Yellow star pattern	T1880
American Indian Tribal Subdivision	Yellow star pattern	SHONTO (620)
Alaska Native Regional Corporation (ANRC)	Yellow star pattern	NANA ANRC 52120
State (or statistically equivalent entity)	Blue dashed line	NEW YORK 36
County (or statistically equivalent entity)	Blue dashed line	ERIE 029
Minor Civil Division (MCD) <sup>1</sup>	Green dashed line	Lee town 41460
Census County Division (CCD) <sup>2</sup>	Green dashed line	Jemez CCD 91650
Consolidated City	Blue dashed line	MILFORD 47500
Incorporated Place <sup>3</sup>	Blue dashed line	Davis 18100
Census Designated Place (CDP) <sup>2</sup>	Blue dashed line	Cochiti 16560

DESCRIPTION	SYMBOL	DESCRIPTION	SYMBOL
Interstate	Blue line with red and blue stripes	Water Body	Blue area
U.S. Highway	Red line with white stripes	Swamp or Marsh	Green area
State Highway	Yellow line with black stripes	Glacier	Blue area
Other Road	Grey line	Airport, Airfield, or Helicopter Landing Pad	Orange area
Cul-de-sac	Grey line with dead end	College or University	Red area
Circle	Grey line with circle	Military	Green area
Geographic Offset or Corridor	Red line	Prison or Juvenile Detention Center	Purple area
4WD Trail, Stairway, Alley, Walkway, or Ferry	Dashed line	Cemetery	Green area
Railroad	Black line with cross-ticks	Golf Course	Green area
Pipeline or Power Line	Black line with cross-ticks	National Park or Forest	Green area
Ridge or Fence	Black line with cross-ticks	Other Park	Green area
Property Line or Nonvisible Boundary	Black line with cross-ticks	Outside Subject Area	Grey area
Perennial Stream	Blue line	Inset Area	Green area
Intermittent Stream	Blue line with dashes		
Mountain Peak or Hill	Black triangle		

Where state, county, and/or MCD/CCD boundaries coincide, the map shows the boundary symbol for only the highest-ranking of these boundaries. Entity names are followed by either their FIPS code or census code; parentheses indicate a census code.

<sup>1</sup> "MCD" indicates a false MCD. These are for Census Bureau use only.  
<sup>2</sup> The CCD and CDP boundaries represent statistical entities only and are not updated through the BAS.  
<sup>3</sup> Incorporated place name color corresponds to the incorporated place fill color.

Due to space limitations, some road names, along with other feature and geography names on the map, may not be shown.  
 The Census Bureau stores primary and alternate road names, but only primary road names are used to label the roads on these maps.

All legal boundaries and names are as reported through the 2022 Boundary and Annexation Survey (BAS). The boundaries shown on this map are for Census Bureau statistical data collection and tabulation purposes only; their depiction and designation for statistical purposes does not constitute a determination of jurisdictional authority or rights of ownership or entitlement.

Data Source: U.S. Census Bureau's MAF/TIGER database (BAS23), November 2022  
 Created by Geography Division: December 06, 2022

U.S. DEPARTMENT OF COMMERCE U.S. Census Bureau

Projection: Albers Equal Area Conic  
 Datum: NAD83  
 Spheroid: GRS 80  
 1st Standard Parallel: 40 11 11  
 2nd Standard Parallel: 42 02 60  
 Central Meridian: -77 37 15  
 Latitude of Projection's Origin: 39 43 14  
 False Easting: 0  
 False Northing: 0

Scale: 1:15,000

0 0.4 0.8 1.2 1.6 2.0 Kilometers  
 0 0.3 0.6 0.9 1.2 Miles

**Boundary and Annexation Survey (BAS) ID: 2420330000**

PDF versions of the BAS maps are available at:  
[www.census.gov/programs-surveys/bas/geographies.html](http://www.census.gov/programs-surveys/bas/geographies.html)

For more information, or to request additional maps, please email [geo.bas@census.gov](mailto:geo.bas@census.gov), call 1-800-972-5651, or visit [www.census.gov/programs-surveys/bas.html](http://www.census.gov/programs-surveys/bas.html).

NAME: Clearfield County (033)  
 ENTITY TYPE: County or statistically equivalent entity  
 ST: Pennsylvania (42)

INSET OR PARENT SHEET #: 031  
 INSET SHEET #: 000000

2022 COUNTY REF MAP (PARENT)

55102420330000031000000

Key to Adjacent Sheets

	26	27
	31	32

Sheet Location within Entity

Sheet 31 of 34 PARENT sheets  
 Total Sheets: 40 (Index 1; Parent 34; Inset 5)

United States Census Bureau



# GOVERNMENTAL UNIT REFERENCE MAP (2022): Clearfield County, PA

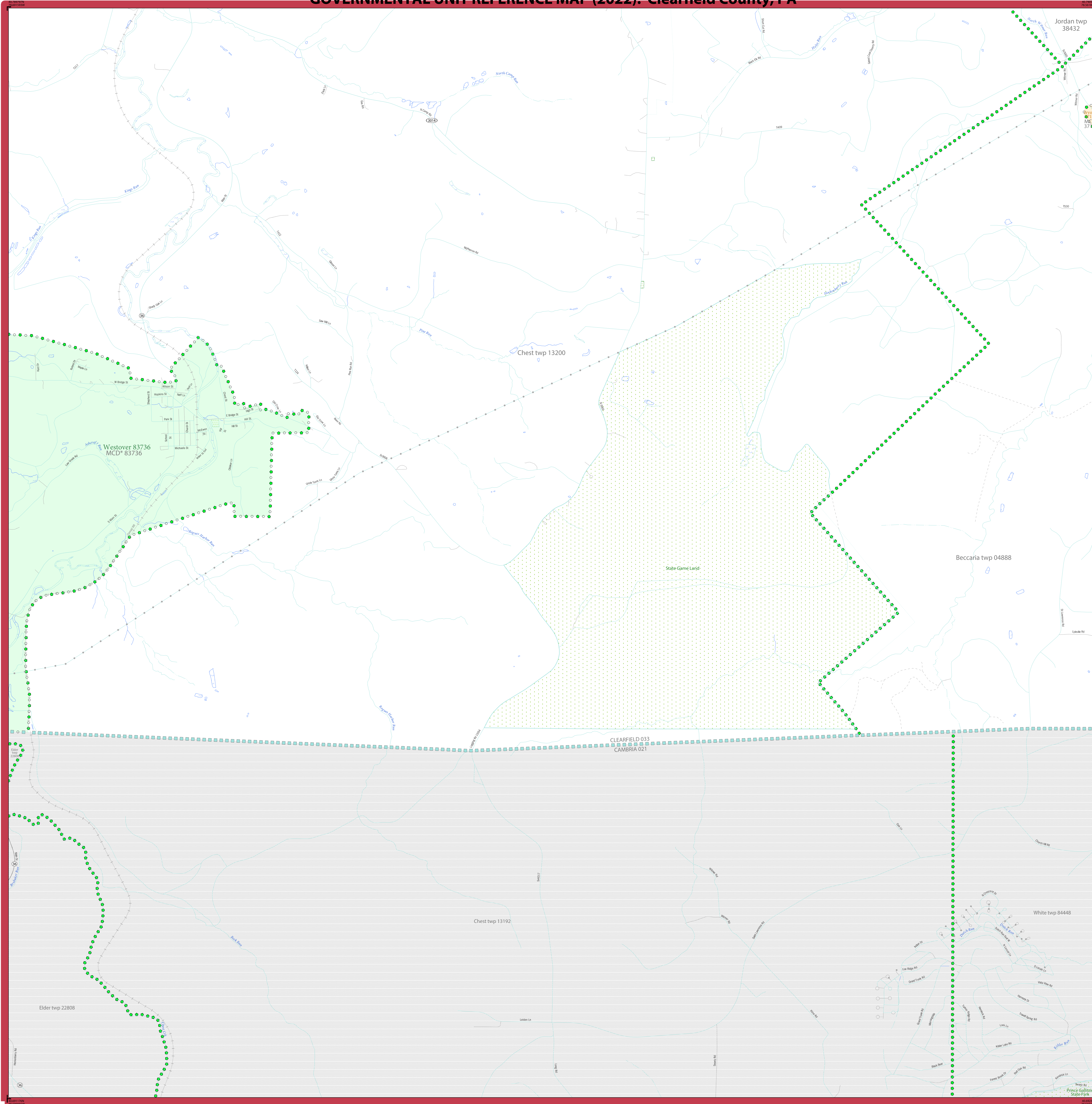

### LEGEND

SYMBOL DESCRIPTION	SYMBOL	LABEL STYLE
Federal American Indian Reservation	★ ★ ★ ★ ★	L'ANSE RESERVATION (TA 1880)
Off-Reservation Trust Land	★ ★ ★ ★ ★	T1880
American Indian Tribal Subdivision	● ● ● ● ●	SHONTO (620)
Alaska Native Regional Corporation (ANRC)	▲ ▲ ▲ ▲ ▲	NANA ANRC 52120
State (or statistically equivalent entity)	▬ ▬ ▬ ▬ ▬	NEW YORK 36
County (or statistically equivalent entity)	▬ ▬ ▬ ▬ ▬	ERIE 029
Minor Civil Division (MCD) <sup>1</sup>	● ● ● ● ●	Lee town 41460
Census County Division (CCD) <sup>2</sup>	● ● ● ● ●	Jemez CCD 91650
Consolidated City	● ● ● ● ●	MILFORD 47500
Incorporated Place <sup>3</sup>	○ ○ ○ ○ ○	Davis 18100
Census Designated Place (CDP) <sup>2</sup>	○ ○ ○ ○ ○	Cochiti 16560

DESCRIPTION	SYMBOL	DESCRIPTION	SYMBOL
Interstate	— 4 —	Water Body	Phaeton Lake
U.S. Highway	— 2 —	Swamp or Marsh	Chickadee Swamp
State Highway	— 1 —	Glacier	Boring Glacier
Other Road	— 0 —	Airport, Airfield, or Helicopter Landing Pad	Quindoc Airport
Cul-de-sac	— T —	College or University	Collierville
Circle	○	Military	Fort Belvoir
Geographic Offset or Corridor	—	Prison or Juvenile Detention Center	PJDC
4WD Trail, Stairway, Alley, Walkway, or Ferry	—	Cemetery	Powell Cemetery
Railroad	—	Golf Course	Pinehurst GOLFCS
Pipeline or Power Line	—	National Park or Forest	Yosemite Natl Pk
Ridge or Fence	—	Other Park	St Francis Park
Property Line or Nonvisible Boundary	—	Outside Subject Area	
Perennial Stream	—	Inset Area	A1
Intermittent Stream	—		
Mountain Peak or Hill	▲		

Where state, county, and/or MCD/CCD boundaries coincide, the map shows the boundary symbol for only the highest-ranking of these boundaries. Entity names are followed by either their FIPS code or census code; parentheses indicate a census code.

<sup>1</sup> 'MCD\*' indicates a false MCD. These are for Census Bureau use only.

<sup>2</sup> The CCD and CDP boundaries represent statistical entities only and are not updated through the BAS.

<sup>3</sup> Incorporated place name color corresponds to the incorporated place fill color.

Due to space limitations, some road names, along with other feature and geography names on the map, may not be shown.

The Census Bureau stores primary and alternate road names, but only primary road names are used to label the roads on these maps.

### Key to Adjacent Sheets

26	27	28
31	32	33

Sheet Location within Entity

Sheet 32 of 34 PARENT sheets  
 Total Sheets: 40 (Index 1; Parent 34; Inset 5)

NAME: Clearfield County (033)  
 ENTITY TYPE: County or statistically equivalent entity  
 ST: Pennsylvania (42)

All legal boundaries and names are as reported through the 2022 Boundary and Annexation Survey (BAS). The boundaries shown on this map are for Census Bureau statistical data collection and tabulation purposes only; their depiction and designation for statistical purposes does not constitute a determination of jurisdictional authority or rights of ownership or entitlement.

Data Source: U.S. Census Bureau's MAF/TIGER database (BAS23), November 2022  
 Created by Geography Division: December 06, 2022

U.S. DEPARTMENT OF COMMERCE U.S. Census Bureau

Projection: Albers Equal Area Conic  
 Datum: NAD 83  
 Spheroid: GRS 80  
 1st Standard Parallel: 40 11 11  
 2nd Standard Parallel: 42 02 60  
 Central Meridian: -77 37 15  
 Latitude of Projection's Origin: 39 43 14  
 False Easting: 0  
 False Northing: 0

SCALE 1:15,000

**Boundary and Annexation Survey (BAS) ID: 2420330000**

PDF versions of the BAS maps are available at:  
[www.census.gov/programs-surveys/bas/geographies.html](http://www.census.gov/programs-surveys/bas/geographies.html)

For more information, or to request additional maps, please email [geo.bas@census.gov](mailto:geo.bas@census.gov), call 1-800-972-5651, or visit [www.census.gov/programs-surveys/bas.html](http://www.census.gov/programs-surveys/bas.html).

INDEX OR PARENT SHEET #: 032  
 INSET SHEET #: 000000

2022 COUNTY REF MAP (PARENT)

55102420330000032000000

# GOVERNMENTAL UNIT REFERENCE MAP (2022): Clearfield County, PA

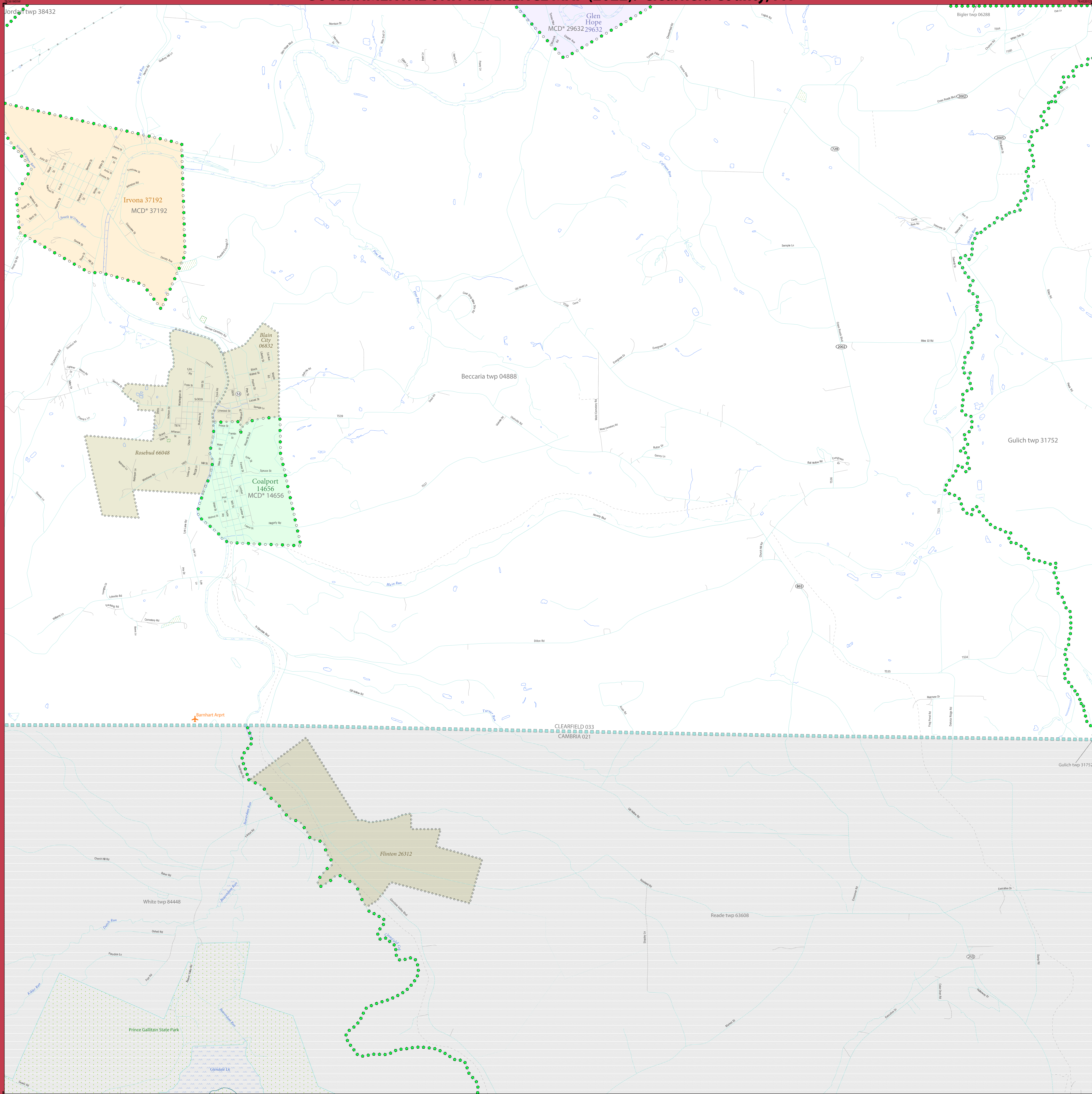

LEGEND		
SYMBOL DESCRIPTION	SYMBOL	LABEL STYLE
Federal American Indian Reservation	★ ★ ★ ★ ★	L'ANSE RESERVATION (TA 1880)
Off-Reservation Trust Land	★ ★ ★ ★ ★	T1880
American Indian Tribal Subdivision	● ● ● ● ●	SHONTO (620)
Alaska Native Regional Corporation (ANRC)	▲ ▲ ▲ ▲ ▲	NANA ANRC 52120
State (or statistically equivalent entity)	▬ ▬ ▬ ▬ ▬	NEW YORK 36
County (or statistically equivalent entity)	▬ ▬ ▬ ▬ ▬	ERIE 029
Minor Civil Division (MCD) <sup>1</sup>	● ● ● ● ●	Lee town 41460
Census County Division (CCD) <sup>2</sup>	● ● ● ● ●	Jemez CCD 91650
Consolidated City	● ● ● ● ●	MILFORD 47500
Incorporated Place <sup>3</sup>	○ ○ ○ ○ ○	Davis 18100
Census Designated Place (CDP) <sup>2</sup>	○ ○ ○ ○ ○	Cochiti 16560

  

DESCRIPTION	SYMBOL	DESCRIPTION	SYMBOL
Interstate	— 4 —	Water Body	Phasim Lake
U.S. Highway	— 2 —	Swamp or Marsh	Chickadee Swamp
State Highway	— 1 —	Glacier	Boring Glacier
Other Road	— 0 —	Airport, Airfield, or Helicopter Landing Pad	Quindal Airport
Cul-de-sac	— T —	College or University	Collierville
Circle	○	Military	Fort Belvoir
Geographic Offset or Corridor	—	Prison or Juvenile Detention Center	PJDC
4WD Trail, Stairway, Alley, Walkway, or Ferry	—	Cemetery	Powell Cemetery
Railroad	—	Golf Course	Pinehurst GOLFCS
Pipeline or Power Line	—	National Park or Forest	Yosemite Natl Pk
Ridge or Fence	—	Other Park	St Francis Park
Property Line or Nonvisible Boundary	—	Outside Subject Area	
Perennial Stream	—	Inset Area	A1
Intermittent Stream	—		
Mountain Peak or Hill	▲		

Where state, county, and/or MCD/CCD boundaries coincide, the map shows the boundary symbol for only the highest-ranking of these boundaries. Entity names are followed by either their FIPS code or census code; parentheses indicate a census code.

<sup>1</sup> 'MCD' indicates a false MCD. These are for Census Bureau use only.  
<sup>2</sup> The CCD and CDP boundaries represent statistical entities only and are not updated through the BAS.  
<sup>3</sup> Incorporated place name color corresponds to the incorporated place fill color.

Due to space limitations, some road names, along with other feature and geography names on the map, may not be shown.  
 The Census Bureau stores primary and alternate road names, but only primary road names are used to label the roads on these maps.

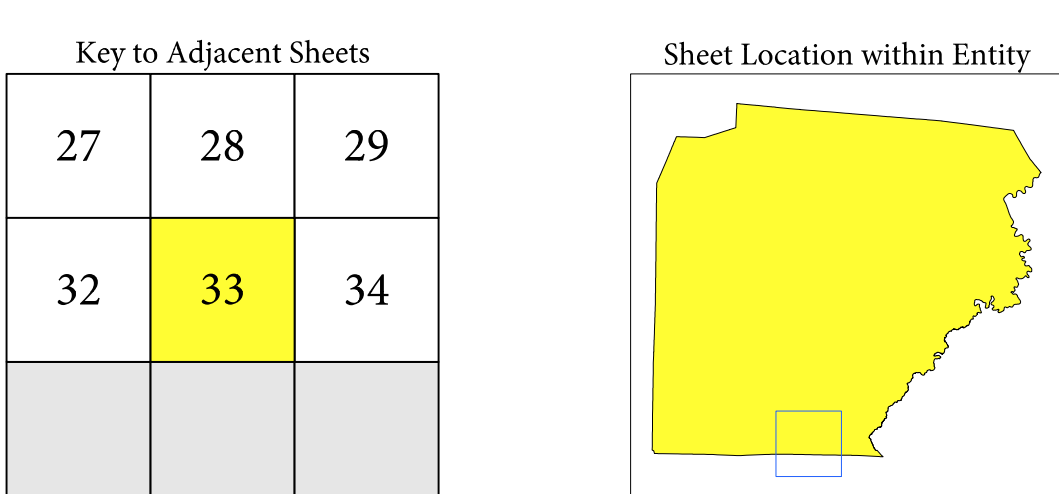

Sheet 33 of 34 PARENT sheets  
 Total Sheets: 40 (Index 1; Parent 34; Inset 5)

NAME: Clearfield County (033)  
 ENTITY TYPE: County or statistically equivalent entity  
 ST: Pennsylvania (42)

All legal boundaries and names are as reported through the 2022 Boundary and Annexation Survey (BAS). The boundaries shown on this map are for Census Bureau statistical data collection and tabulation purposes only; their depiction and designation for statistical purposes does not constitute a determination of jurisdictional authority or rights of ownership or entitlement.

Data Source: U.S. Census Bureau's MAF/TIGER database (BAS23), November 2022  
 Created by Geography Division: December 06, 2022

U.S. DEPARTMENT OF COMMERCE U.S. Census Bureau

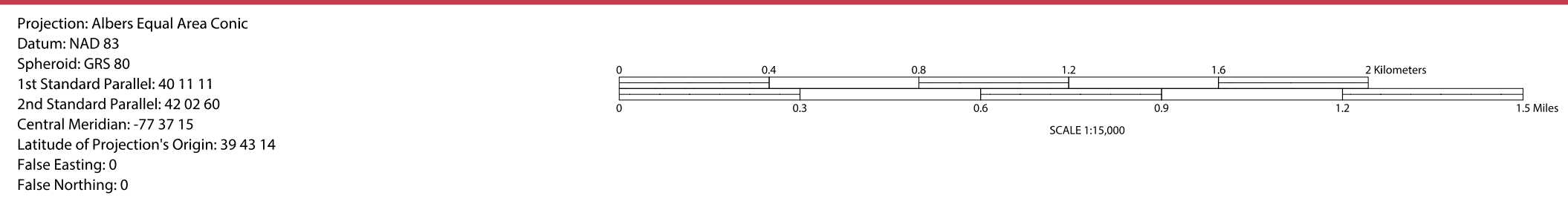

Boundary and Annexation Survey (BAS) ID: 24203300000

PDF versions of the BAS maps are available at:  
[www.census.gov/programs-surveys/bas/geographies.html](http://www.census.gov/programs-surveys/bas/geographies.html)

For more information, or to request additional maps, please email [geo.bas@census.gov](mailto:geo.bas@census.gov), call 1-800-972-5651, or visit [www.census.gov/programs-surveys/bas.html](http://www.census.gov/programs-surveys/bas.html).



# GOVERNMENTAL UNIT REFERENCE MAP (2022): Clearfield County, PA

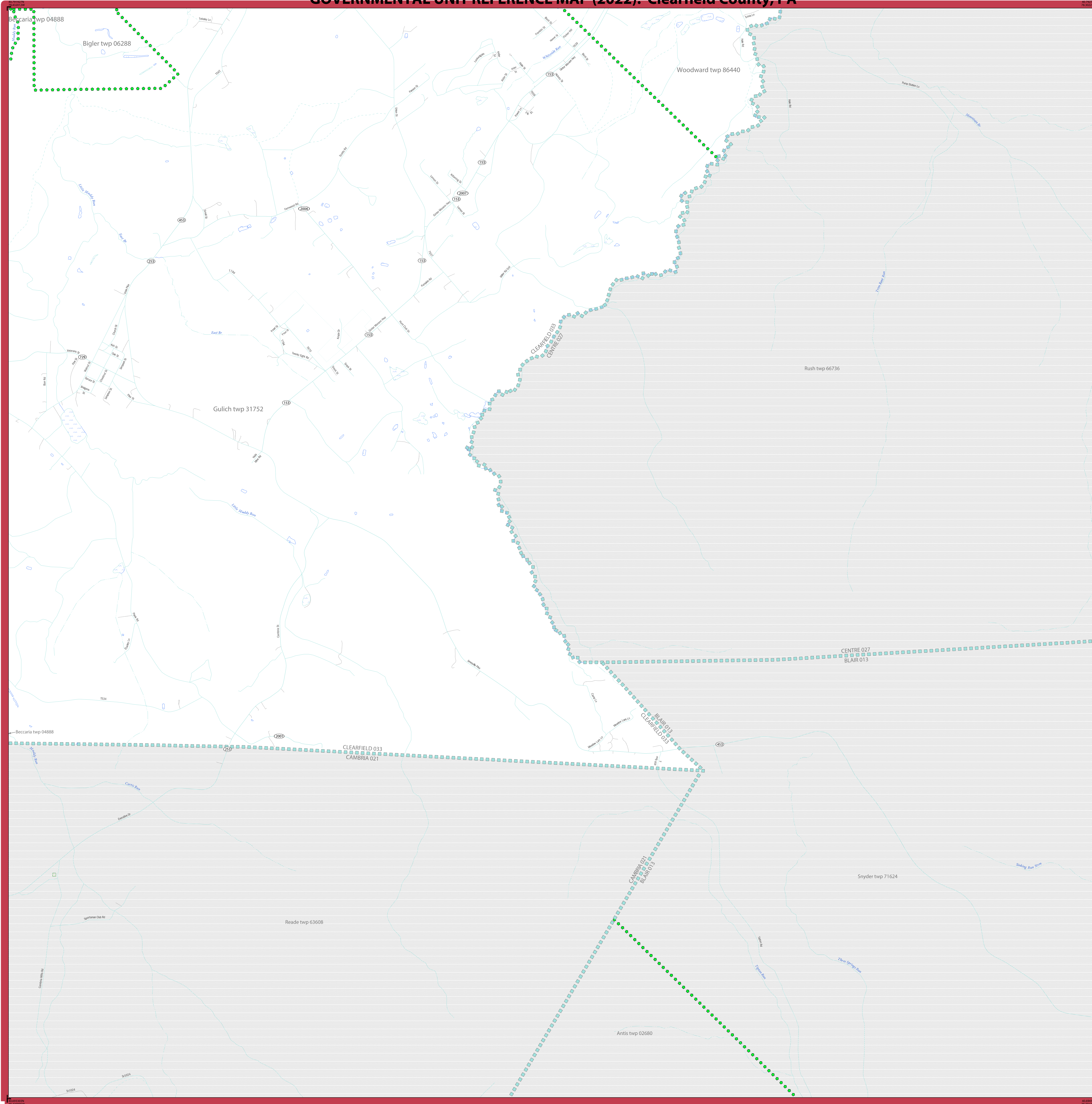

### LEGEND

SYMBOL DESCRIPTION	SYMBOL	LABEL STYLE
Federal American Indian Reservation	★ ★ ★ ★ ★	L'ANSE RESERVATION (TA 1880)
Off-Reservation Trust Land	★ ★ ★ ★ ★	T1880
American Indian Tribal Subdivision	● ● ● ● ●	SHONTO (620)
Alaska Native Regional Corporation (ANRC)	▲ ▲ ▲ ▲ ▲	NANA ANRC 52120
State (or statistically equivalent entity)	▬ ▬ ▬ ▬ ▬	NEW YORK 36
County (or statistically equivalent entity)	■ ■ ■ ■ ■	ERIE 029
Minor Civil Division (MCD) <sup>1</sup>	● ● ● ● ●	Lee town 41460
Census County Division (CCD) <sup>2</sup>	● ● ● ● ●	Jemez CCD 91650
Consolidated City	● ● ● ● ●	MILFORD 47500
Incorporated Place <sup>3</sup>	○ ○ ○ ○ ○	Davis 18100
Census Designated Place (CDP) <sup>2</sup>	○ ○ ○ ○ ○	Cochiti 16560

DESCRIPTION	SYMBOL	DESCRIPTION	SYMBOL
Interstate	— 4 —	Water Body	— Blue Lake —
U.S. Highway	— 2 —	Swamp or Marsh	— Blue Swamp —
State Highway	— 1 —	Glacier	— Blue Glacier —
Other Road	— 0 —	Airport, Airfield, or Helicopter Landing Pad	— Blue Airport —
Cul-de-sac	— T —	College or University	— Blue College —
Circle	— C —	Military	— Blue Military —
Geographic Offset or Corridor	— O —	Prison or Juvenile Detention Center	— Blue Prison —
4WD Trail, Stairway, Alley, Walkway, or Ferry	— Dashed —	Cemetery	— Blue Cemetery —
Railroad	— RR —	Golf Course	— Blue Golf —
Pipeline or Power Line	— P —	National Park or Forest	— Blue National Park —
Ridge or Fence	— R —	Other Park	— Blue Other Park —
Property Line or Nonvisible Boundary	— PL —	Outside Subject Area	— Blue Outside —
Perennial Stream	— Blue Stream —	Inset Area	— Blue Inset —
Intermittent Stream	— Blue Stream —		
Mountain Peak or Hill	— M —		

Where state, county, and/or MCD/CCD boundaries coincide, the map shows the boundary symbol for only the highest-ranking of these boundaries.  
 Entity names are followed by either their FIPS code or census code; parentheses indicate a census code.

<sup>1</sup> "MCD" indicates a false MCD. These are for Census Bureau use only.  
<sup>2</sup> The "CCD" and CDP boundaries represent statistical entities only and are not updated through the BAS.  
<sup>3</sup> Incorporated place name color corresponds to the incorporated place fill color.

Due to space limitations, some road names, along with other feature and geography names on the map, may not be shown.  
 The Census Bureau stores primary and alternate road names, but only primary road names are used to label the roads on these maps.

All legal boundaries and names are as reported through the 2022 Boundary and Annexation Survey (BAS). The boundaries shown on this map are for Census Bureau statistical data collection and tabulation purposes only; their depiction and designation for statistical purposes does not constitute a determination of jurisdictional authority or rights of ownership or entitlement.

Data Source: U.S. Census Bureau's MAF/TIGER database (BAS23), November 2022  
 Created by Geography Division: December 06, 2022

U.S. DEPARTMENT OF COMMERCE U.S. Census Bureau

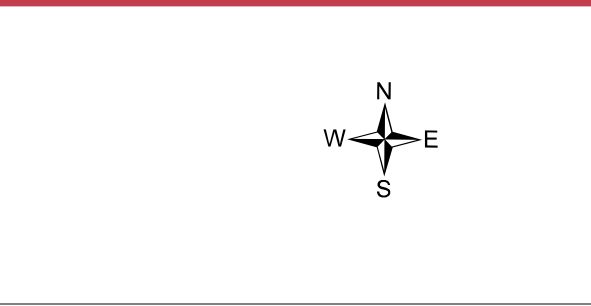
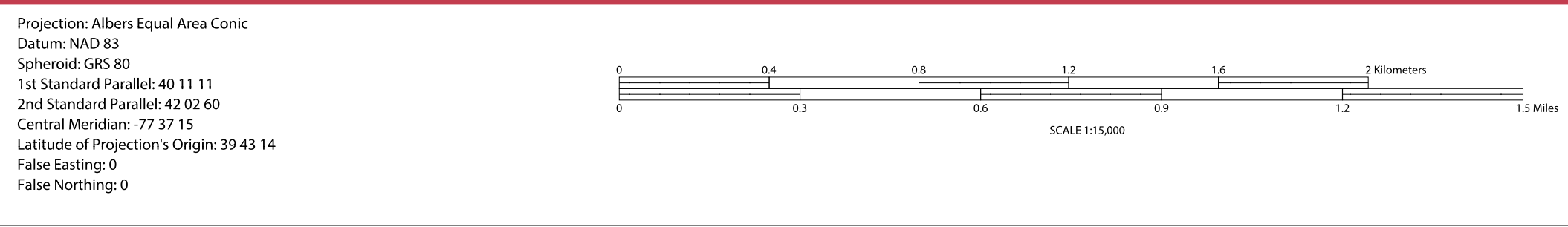

**Boundary and Annexation Survey (BAS) ID: 2420330000**

PDF versions of the BAS maps are available at:  
[www.census.gov/programs-surveys/bas/geographies.html](http://www.census.gov/programs-surveys/bas/geographies.html)

For more information, or to request additional maps, please email [geo.bas@census.gov](mailto:geo.bas@census.gov), call 1-800-972-5651, or visit [www.census.gov/programs-surveys/bas.html](http://www.census.gov/programs-surveys/bas.html).

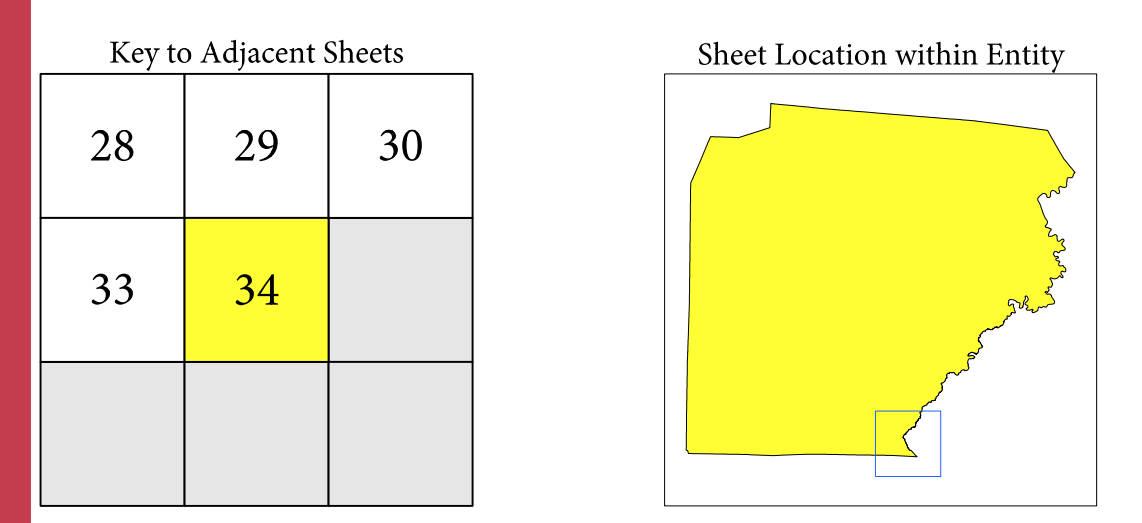

Sheet 34 of 34 PARENT sheets  
 Total Sheets: 40 (Index 1; Parent 34; Inset 5)

NAME: Clearfield County (033)  
 ENTITY TYPE: County or statistically equivalent entity  
 ST: Pennsylvania (42)

INDEX OR PARENT SHEET #: 034  
 INSET SHEET #: 000000

2022 COUNTY REF MAP (PARENT)

55102420330000034000000

# GOVERNMENTAL UNIT REFERENCE MAP (2022): Clearfield County, PA

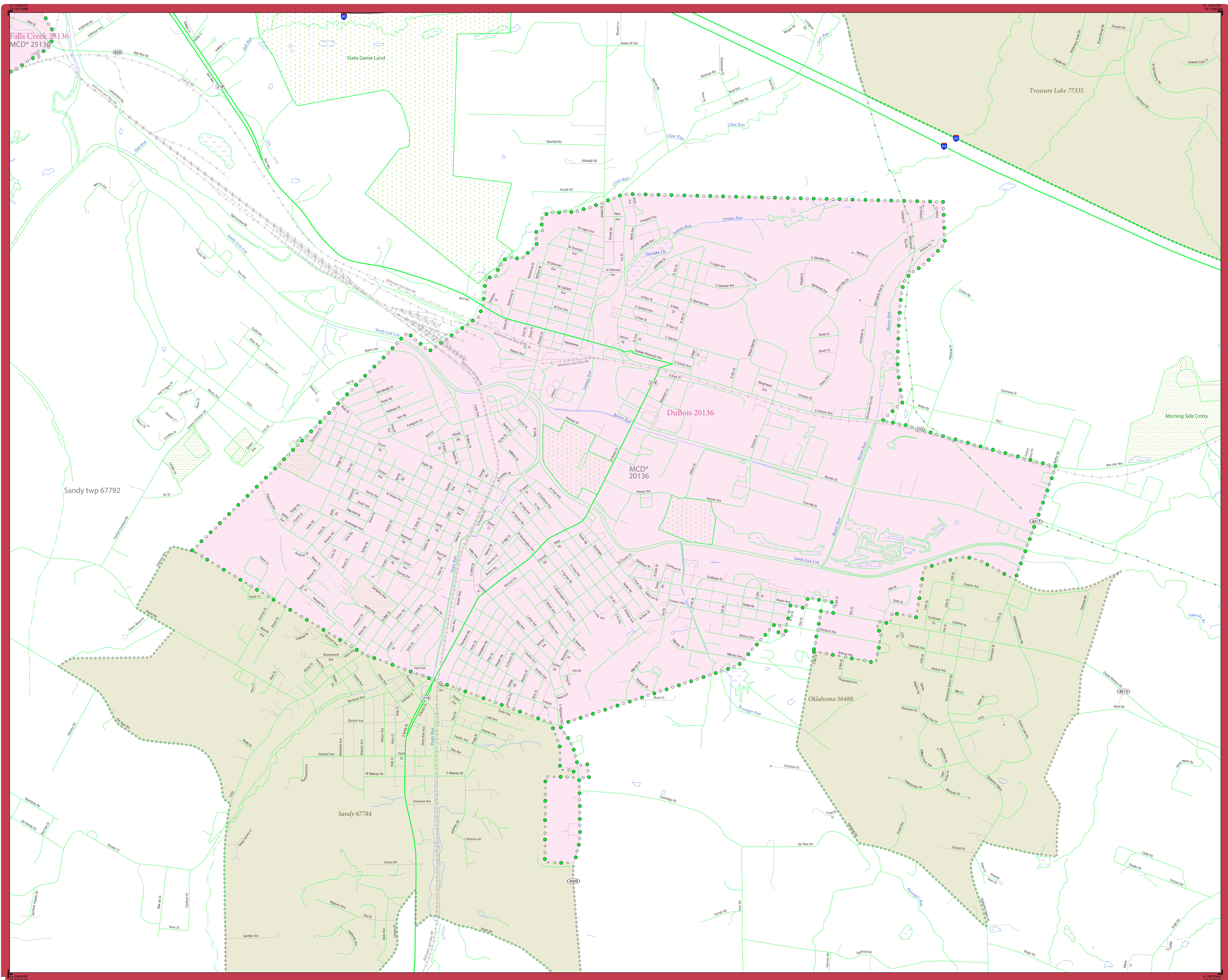

### LEGEND

SYMBOL DESCRIPTION	SYMBOL	LABEL STYLE
Federal American Indian Reservation	★ ★ ★ ★ ★	L'ANSE RESERVATION (TA 1880)
Off-Reservation Trust Land	★ ★ ★ ★ ★	T1880
American Indian Tribal Subdivision	● ● ● ● ●	SHONTO (620)
Alaska Native Regional Corporation (ANRC)	▲ ▲ ▲ ▲ ▲	NANA ANRC 52120
State (or statistically equivalent entity)	▬ ▬ ▬ ▬ ▬	NEW YORK 36
County (or statistically equivalent entity)	▬ ▬ ▬ ▬ ▬	ERIE 029
Minor Civil Division (MCD) <sup>1</sup>	● ● ● ● ●	Lee town 41460
Census County Division (CCD) <sup>2</sup>	● ● ● ● ●	Jemez CCD 91650
Consolidated City	● ● ● ● ●	MILFORD 47500
Incorporated Place <sup>3</sup>	○ ○ ○ ○ ○	Davis 18100
Census Designated Place (CDP) <sup>2</sup>	○ ○ ○ ○ ○	Cochiti 16560

DESCRIPTION	SYMBOL	DESCRIPTION	SYMBOL
Interstate	— 1 —	Water Body	Phantom Lake
U.S. Highway	— 2 —	Swamp or Marsh	Chickadee Swamp
State Highway	— 3 —	Glacier	Bering Glacier
Other Road	— 4 —	Airport, Airfield, or Helicopter Landing Pad	Quindici Airport
Cal-de-sac	— 5 —	College or University	ColVniv
Circle	— 6 —	Military	Fort Belvoir
Geographic Offset or Corridor	— 7 —	Prison or Juvenile Detention Center	PJDC
4WD Trail, Stairway, Alley, Walkway, or Ferry	— 8 —	Cemetery	Powell Cemetery
Railroad	— 9 —	Golf Course	Pinehurst GC/Cs
Pipeline or Power Line	— 10 —	National Park or Forest	Yosemite Natl Pk
Ridge or Fence	— 11 —	Other Park	St Francis Park
Property Line or Nonvisible Boundary	— 12 —	Outside Subject Area	
Perennial Stream	Fumbling Cr	Inset Area	A1
Intermittent Stream	Prery Cr		
Mountain Peak or Hill	▲ 1000		

Where state, county, and/or MCD/CCD boundaries coincide, the map shows the boundary symbol for only the highest-ranking of these boundaries. Entity names are followed by either their FIPS code or census code; parentheses indicate a census code.

1 "MCD" indicates a false MCD. These are for Census Bureau use only.  
 2 The CCD and CDP boundaries represent statistical entities only and are not updated through the BAS.  
 3 Incorporated place name color corresponds to the incorporated place fill color.

Due to space limitations, some road names, along with other feature and geography names on the map, may not be shown.  
 The Census Bureau stores primary and alternate road names, but only primary road names are used to label the roads on these maps.

All legal boundaries and names are as reported through the 2022 Boundary and Annexation Survey (BAS). The boundaries shown on this map are for Census Bureau statistical data collection and tabulation purposes only; their depiction and designation for statistical purposes does not constitute a determination of jurisdictional authority or rights of ownership or entitlement.

Data Source: U.S. Census Bureau's MAF/TIGER database (BAS23), November 2022  
 Created by Geography Division: December 06, 2022

U.S. DEPARTMENT OF COMMERCE U.S. Census Bureau

Projection: Albers Equal Area Conic  
 Datum: NAD 83  
 Spheroid: GRS 80  
 1st Standard Parallel: 40 11 11  
 2nd Standard Parallel: 42 02 60  
 Central Meridian: -77 37 15  
 Latitude of Projection's Origin: 39 43 14  
 False Easting: 0  
 False Northing: 0

Scale: 1:200  
 0 0.2 0.4 0.6 0.8 1 Kilometers  
 0 0.1 0.2 0.4 0.8 Miles



**Boundary and Annexation Survey (BAS) ID: 2420330000**

PDF versions of the BAS maps are available at:  
[www.census.gov/programs-surveys/bas/geographies.html](http://www.census.gov/programs-surveys/bas/geographies.html)

For more information, or to request additional maps, please email [geo.bas@census.gov](mailto:geo.bas@census.gov), call 1-800-972-5651, or visit [www.census.gov/programs-surveys/bas.html](http://www.census.gov/programs-surveys/bas.html).

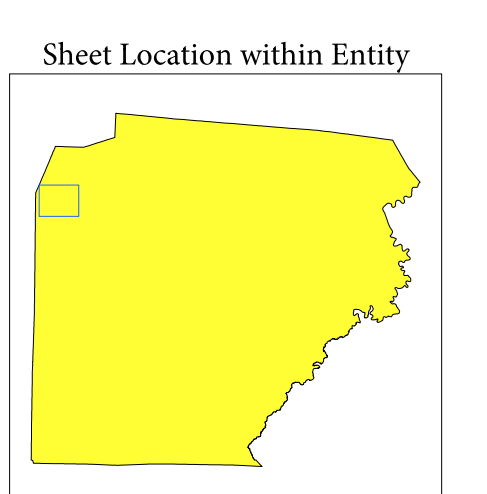

Sheet A1 of 5 INSET sheets  
 Total Sheets: 40 (Index 1; Parent 34; Inset 5)

NAME: Clearfield County (033)  
 ENTITY TYPE: County or statistically equivalent entity  
 ST: Pennsylvania (42)

INDEX OR PARENT SHEET #: 007  
 INSET SHEET #: 006501

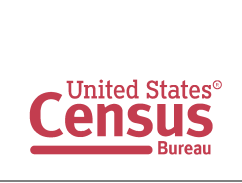

# GOVERNMENTAL UNIT REFERENCE MAP (2022): Clearfield County, PA

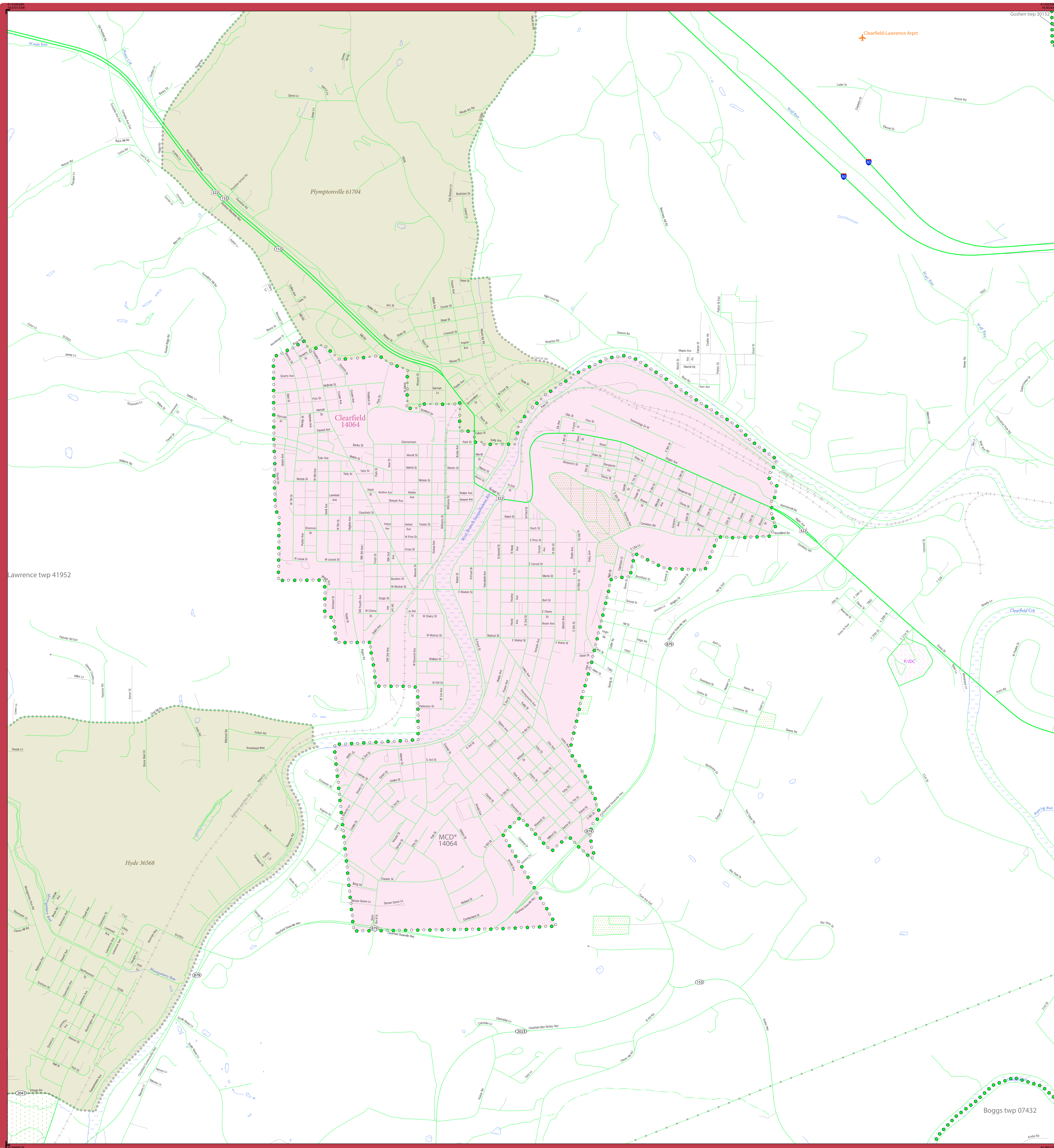

### LEGEND

SYMBOL DESCRIPTION	SYMBOL	LABEL STYLE
Federal American Indian Reservation	★ ★ ★ ★ ★	L'ANSE RESERVATION (TA 1880)
Off-Reservation Trust Land	★ ★ ★ ★ ★	T1880
American Indian Tribal Subdivision	● ● ● ● ●	SHONTO (620)
Alaska Native Regional Corporation (ANRC)	▲ ▲ ▲ ▲ ▲	NANA ANRC 52120
State (or statistically equivalent entity)	▬ ▬ ▬ ▬ ▬	NEW YORK 36
County (or statistically equivalent entity)	■ ■ ■ ■ ■	ERIE 029
Minor Civil Division (MCD) <sup>1</sup>	● ● ● ● ●	Lee town 41460
Census County Division (CCD) <sup>2</sup>	● ● ● ● ●	Jemez CCD 91650
Consolidated City	● ● ● ● ●	MILFORD 47500
Incorporated Place <sup>3</sup>	○ ○ ○ ○ ○	Davis 18100
Census Designated Place (CDP) <sup>2</sup>	○ ○ ○ ○ ○	Cochiti 16560

DESCRIPTION	SYMBOL	DESCRIPTION	SYMBOL
Interstate	— 1 —	Water Body	Phantom Lake
U.S. Highway	— 2 —	Swamp or Marsh	Chickadee Swamp
State Highway	— 3 —	Glacier	Boring Glacier
Other Road	— 4 —	Airport, Airfield, or Helicopter Landing Pad	Clearfield Airport
Cul-de-sac	— 5 —	College or University	Clearview
Circle	— 6 —	Military	Fort Belvoir
Geographic Offset or Corridor	— 7 —	Prison or Juvenile Detention Center	PJDC
4WD Trail, Stairway, Alley, Walkway, or Ferry	— 8 —	Cemetery	Powell Cemetery
Railroad	— 9 —	Golf Course	Pinehurst GC/CC
Pipeline or Power Line	— 10 —	National Park or Forest	Yosemite Natl Pk
Ridge or Fence	— 11 —	Other Park	St Francis Park
Property Line or Nonvisible Boundary	— 12 —	Outside Subject Area	
Perennial Stream	— 13 —	Inset Area	A1
Intermittent Stream	— 14 —		
Mountain Peak or Hill	▲		

Where state, county, and/or MCD/CCD boundaries coincide, the map shows the boundary symbol for only the highest-ranking of these boundaries.  
 Entity names are followed by either their FIPS code or census code; parentheses indicate a census code.  
 1 "MCD\*" indicates a false MCD. These are for Census Bureau use only.  
 2 The CCD and CDP boundaries represent statistical entities only and are not updated through the BAS.  
 3 Incorporated place name color corresponds to the incorporated place fill color.

Due to space limitations, some road names, along with other feature and geography names on the map, may not be shown.  
 The Census Bureau stores primary and alternate road names, but only primary road names are used to label the roads on these maps.

Lawrence twp 41952

Hyde 36568

Boggs twp 07432

All legal boundaries and names are as reported through the 2022 Boundary and Annexation Survey (BAS). The boundaries shown on this map are for Census Bureau statistical data collection and tabulation purposes only; their depiction and designation for statistical purposes does not constitute a determination of jurisdictional authority or rights of ownership or entitlement.  
 Data Source: U.S. Census Bureau's MAF/TIGER database (BAS23), November 2022  
 Created by Geography Division: December 06, 2022  
 U.S. DEPARTMENT OF COMMERCE U.S. Census Bureau

Projection: Albers Equal Area Conic  
 Datum: NAD83  
 Spheroid: GRS 80  
 1st Standard Parallel: 40 11 11  
 2nd Standard Parallel: 42 02 00  
 Central Meridian: -77 37 15  
 Latitude of Projection's Origin: 39 43 14  
 False Easting: 0  
 False Northing: 0

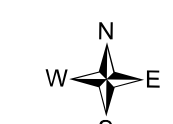
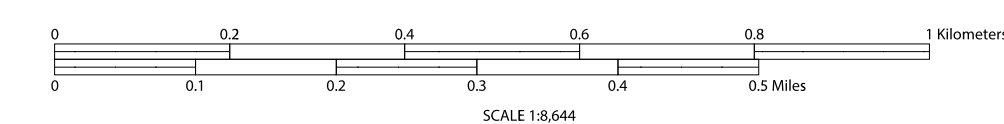

**Boundary and Annexation Survey (BAS) ID: 2420330000**  
 PDF versions of the BAS maps are available at:  
[www.census.gov/programs-surveys/bas/geographies.html](http://www.census.gov/programs-surveys/bas/geographies.html)  
 For more information, or to request additional maps, please email [geo.bas@census.gov](mailto:geo.bas@census.gov), call 1-800-972-5651, or visit [www.census.gov/programs-surveys/bas.html](http://www.census.gov/programs-surveys/bas.html).

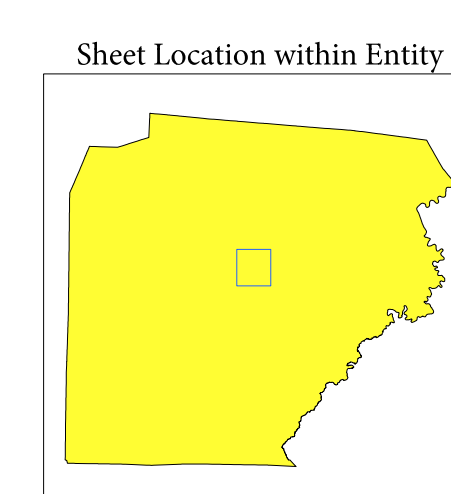

Sheet B1 of 5 INSET sheets  
 Total Sheets: 40 (Index 1; Parent 34; Inset 5)

NAME: Clearfield County (033)  
 ENTITY TYPE: County or statistically equivalent entity  
 ST: Pennsylvania (42)

INDEX OR PARENT SHEET #: 016  
 INSET SHEET #: 006601



# GOVERNMENTAL UNIT REFERENCE MAP (2022): Clearfield County, PA

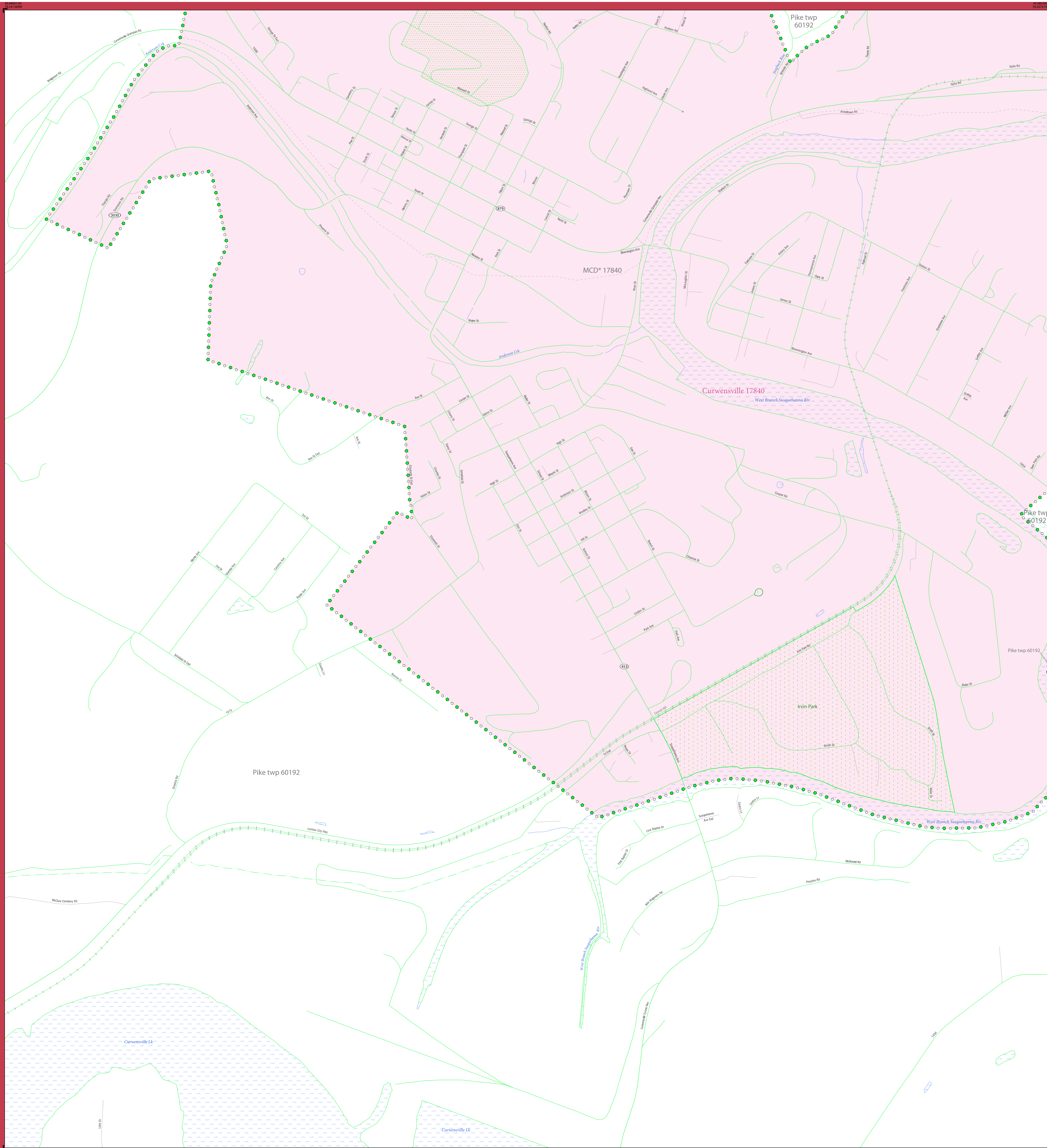

### LEGEND

SYMBOL DESCRIPTION	SYMBOL	LABEL STYLE
Federal American Indian Reservation	★ ★ ★ ★ ★	L'ANSE RESERVATION (TA 1880)
Off-Reservation Trust Land	★ ★ ★ ★ ★	T1880
American Indian Tribal Subdivision	● ● ● ● ●	SHONTO (620)
Alaska Native Regional Corporation (ANRC)	▲ ▲ ▲ ▲ ▲	NANA ANRC 52120
State (or statistically equivalent entity)	▬ ▬ ▬ ▬ ▬	NEW YORK 36
County (or statistically equivalent entity)	▬ ▬ ▬ ▬ ▬	ERIE 029
Minor Civil Division (MCD) <sup>1</sup>	● ● ● ● ●	Lee town 41460
Census County Division (CCD) <sup>2</sup>	● ● ● ● ●	Jemez CCD 91650
Consolidated City	● ● ● ● ●	MILFORD 47500
Incorporated Place <sup>3</sup>	○ ○ ○ ○ ○	Davis 18100
Census Designated Place (CDP) <sup>2</sup>	○ ○ ○ ○ ○	Cochiti 16560

DESCRIPTION	SYMBOL	DESCRIPTION	SYMBOL
Interstate	—+—+—+—+—	Water Body	—(Blue)—
U.S. Highway	—(Blue)—	Swamp or Marsh	—(Green)—
State Highway	—(Blue)—	Glacier	—(Blue)—
Other Road	—(Blue)—	Airport, Airfield, or Helicopter Landing Pad	—(Red)—
Cal-de-sac	—(Blue)—	College or University	—(Red)—
Circle	—(Blue)—	Military	—(Red)—
Geographic Offset or Corridor	—(Blue)—	Prison or Juvenile Detention Center	—(Red)—
4WD Trail, Stairway, Alley, Walkway, or Ferry	—(Blue)—	Cemetery	—(Red)—
Railroad	—(Blue)—	Golf Course	—(Red)—
Pipeline or Power Line	—(Blue)—	National Park or Forest	—(Red)—
Ridge or Fence	—(Blue)—	Other Park	—(Red)—
Property Line or Nonvisible Boundary	—(Blue)—	Outside Subject Area	—(Red)—
Perennial Stream	—(Blue)—	Inset Area	—(Red)—
Intermittent Stream	—(Blue)—		
Mountain Peak or Hill	—(Blue)—		

Where state, county, and/or MCD/CCD boundaries coincide, the map shows the boundary symbol for only the highest-ranking of these boundaries.  
 Entity names are followed by either their FIPS code or census code; parentheses indicate a census code.  
<sup>1</sup> 'MCD\*' indicates a false MCD. These are for Census Bureau use only.  
<sup>2</sup> The CCD and CDP boundaries represent statistical entities only and are not updated through the BAS.  
<sup>3</sup> Incorporated place name color corresponds to the incorporated place fill color.

Due to space limitations, some road names, along with other feature and geography names on the map, may not be shown.  
 The Census Bureau stores primary and alternate road names, but only primary road names are used to label the roads on these maps.

All legal boundaries and names are as reported through the 2022 Boundary and Annexation Survey (BAS). The boundaries shown on this map are for Census Bureau statistical data collection and tabulation purposes only; their depiction and designation for statistical purposes does not constitute a determination of jurisdictional authority or rights of ownership or entitlement.  
 Data Source: U.S. Census Bureau's MAF/TIGER database (BAS23), November 2022  
 Created by Geography Division: December 06, 2022  
 U.S. DEPARTMENT OF COMMERCE U.S. Census Bureau

Projection: Albers Equal Area Conic  
 Datum: NAD83  
 Spheroid: GRS 80  
 1st Standard Parallel: 40 11 11  
 2nd Standard Parallel: 42 02 60  
 Central Meridian: -77 37 15  
 Latitude of Projection's Origin: 39 43 14  
 False Easting: 0  
 False Northing: 0

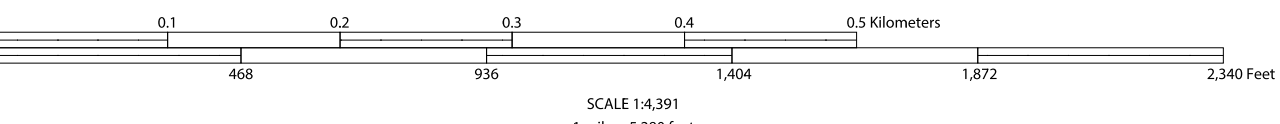

**Boundary and Annexation Survey (BAS) ID: 2420330000**  
 PDF versions of the BAS maps are available at:  
[www.census.gov/programs-surveys/bas/geographies.html](http://www.census.gov/programs-surveys/bas/geographies.html)

For more information, or to request additional maps, please email [geo.bas@census.gov](mailto:geo.bas@census.gov), call 1-800-972-5651, or visit [www.census.gov/programs-surveys/bas.html](http://www.census.gov/programs-surveys/bas.html).

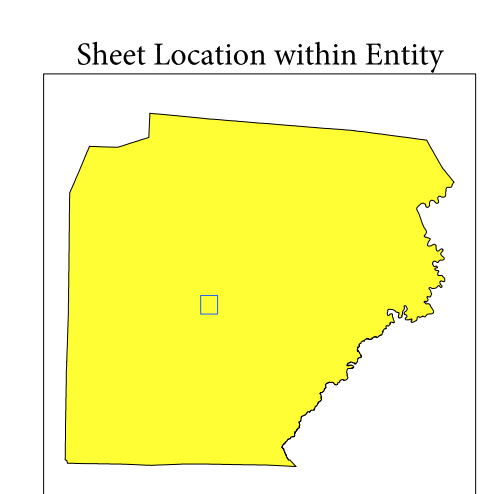

Sheet C1 of 5 INSET sheets  
 Total Sheets: 40 (Index 1; Parent 34; Inset 5)

NAME: Clearfield County (033)  
 ENTITY TYPE: County or statistically equivalent entity  
 ST: Pennsylvania (42)

INDEX OR PARENT SHEET #: 022  
 INSET SHEET #: 006701

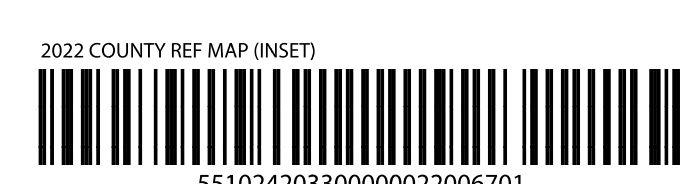

# GOVERNMENTAL UNIT REFERENCE MAP (2022): Clearfield County, PA

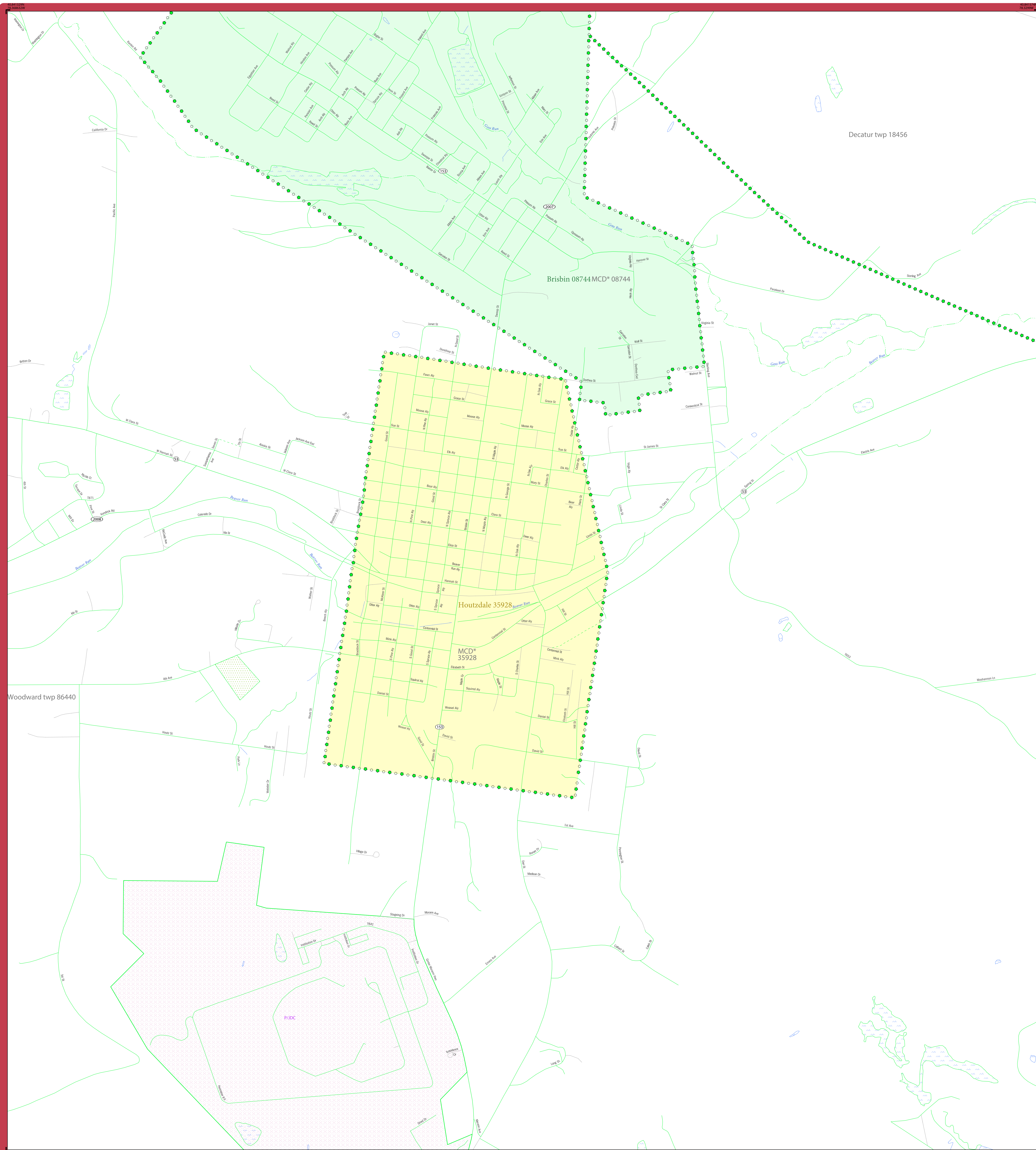

### LEGEND

SYMBOL DESCRIPTION	SYMBOL	LABEL STYLE
Federal American Indian Reservation	★ ★ ★ ★ ★	L'ANSE RESERVATION (TA 1880)
Off-Reservation Trust Land	★ ★ ★ ★ ★	T1880
American Indian Tribal Subdivision	● ● ● ● ●	SHONTO (620)
Alaska Native Regional Corporation (ANRC)	▲ ▲ ▲ ▲ ▲	NANA ANRC 52120
State (or statistically equivalent entity)	▬ ▬ ▬ ▬ ▬	NEW YORK 36
County (or statistically equivalent entity)	■ ■ ■ ■ ■	ERIE 029
Minor Civil Division (MCD) <sup>1</sup>	● ● ● ● ●	Lee town 41460
Census County Division (CCD) <sup>2</sup>	● ● ● ● ●	Jemez CCD 91650
Consolidated City	● ● ● ● ●	MILFORD 47500
Incorporated Place <sup>3</sup>	○ ○ ○ ○ ○	Davis 18100
Census Designated Place (CDP) <sup>2</sup>	○ ○ ○ ○ ○	Cochiti 16560

DESCRIPTION	SYMBOL	DESCRIPTION	SYMBOL
Interstate	— 4 —	Water Body	Phossum Lake
U.S. Highway	— 2 —	Swamp or Marsh	Chickadee Swamp
State Highway	— 1 —	Glacier	Bering Glacier
Other Road	— 0 —	Airport, Airfield, or Helicopter Landing Pad	Edwards Airport
Cul-de-sac	— T —	College or University	Collegiate
Circle	○	Military	Fort Belvoir
Geographic Offset or Corridor	— 1 —	Prison or Juvenile Detention Center	PJDC
4WD Trail, Stairway, Alley, Walkway, or Ferry	— 1 —	Cemetery	Powell Cemetery
Railroad	— 1 —	Golf Course	Pinehurst GC/CS
Pipeline or Power Line	— 1 —	National Park or Forest	Yosemite Natl Pk
Ridge or Fence	— 1 —	Other Park	St Francis Park
Property Line or Nonvisible Boundary	— 1 —	Outside Subject Area	
Perennial Stream	— 1 —	Inset Area	A1
Intermittent Stream	— 1 —		
Mountain Peak or Hill	▲		

Where state, county, and/or MCD/CCD boundaries coincide, the map shows the boundary symbol for only the highest-ranking of these boundaries.  
 Entity names are followed by either their FIPS code or census code; parentheses indicate a census code.

<sup>1</sup> "MCD\*" indicates a false MCD. These are for Census Bureau use only.  
<sup>2</sup> The CCD and CDP boundaries represent statistical entities only and are not updated through the BAS.  
<sup>3</sup> Incorporated place name color corresponds to the incorporated place fill color.

Due to space limitations, some road names, along with other feature and geography names on the map, may not be shown.  
 The Census Bureau stores primary and alternate road names, but only primary road names are used to label the roads on these maps.

All legal boundaries and names are as reported through the 2022 Boundary and Annexation Survey (BAS). The boundaries shown on this map are for Census Bureau statistical data collection and tabulation purposes only; their depiction and designation for statistical purposes does not constitute a determination of jurisdictional authority or rights of ownership or entitlement.  
 Data Source: U.S. Census Bureau's MAF/TIGER database (BAS23), November 2022  
 Created by Geography Division: December 06, 2022  
 U.S. DEPARTMENT OF COMMERCE U.S. Census Bureau

Projection: Albers Equal Area Conic  
 Datum: NAD 83  
 Spheroid: GRS 80  
 1st Standard Parallel: 40 11 11  
 2nd Standard Parallel: 42 02 60  
 Central Meridian: 77 37 15  
 Latitude of Projection's Origin: 39 43 14  
 False Easting: 0  
 False Northing: 0

0 0.1 0.2 0.3 0.4 0.5 Kilometers  
 0 0.1 0.2 0.3 0.4 Miles  
 SCALE 1:5,000



**Boundary and Annexation Survey (BAS) ID: 2420330000**  
 PDF versions of the BAS maps are available at:  
[www.census.gov/programs-surveys/bas/geographies.html](http://www.census.gov/programs-surveys/bas/geographies.html)  
 For more information, or to request additional maps, please email [geo.bas@census.gov](mailto:geo.bas@census.gov), call 1-800-972-5651, or visit [www.census.gov/programs-surveys/bas.html](http://www.census.gov/programs-surveys/bas.html).

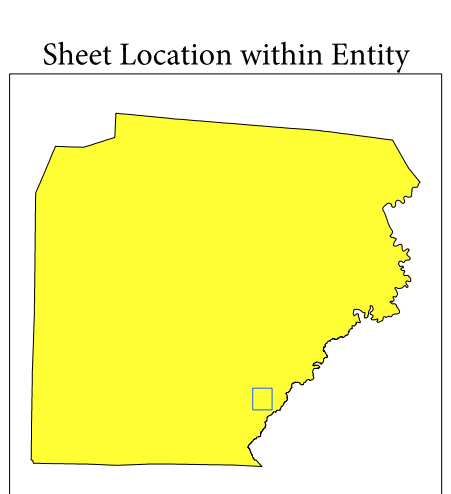

Sheet D1 of 5 INSET sheets  
 Total Sheets: 40 (Index 1; Parent 34; Inset 5)

NAME: Clearfield County (033)  
 ENTITY TYPE: County or statistically equivalent entity  
 ST: Pennsylvania (42)

INDEX OR PARENT SHEET #: 029  
 INSET SHEET #: 006801



# GOVERNMENTAL UNIT REFERENCE MAP (2022): Clearfield County, PA

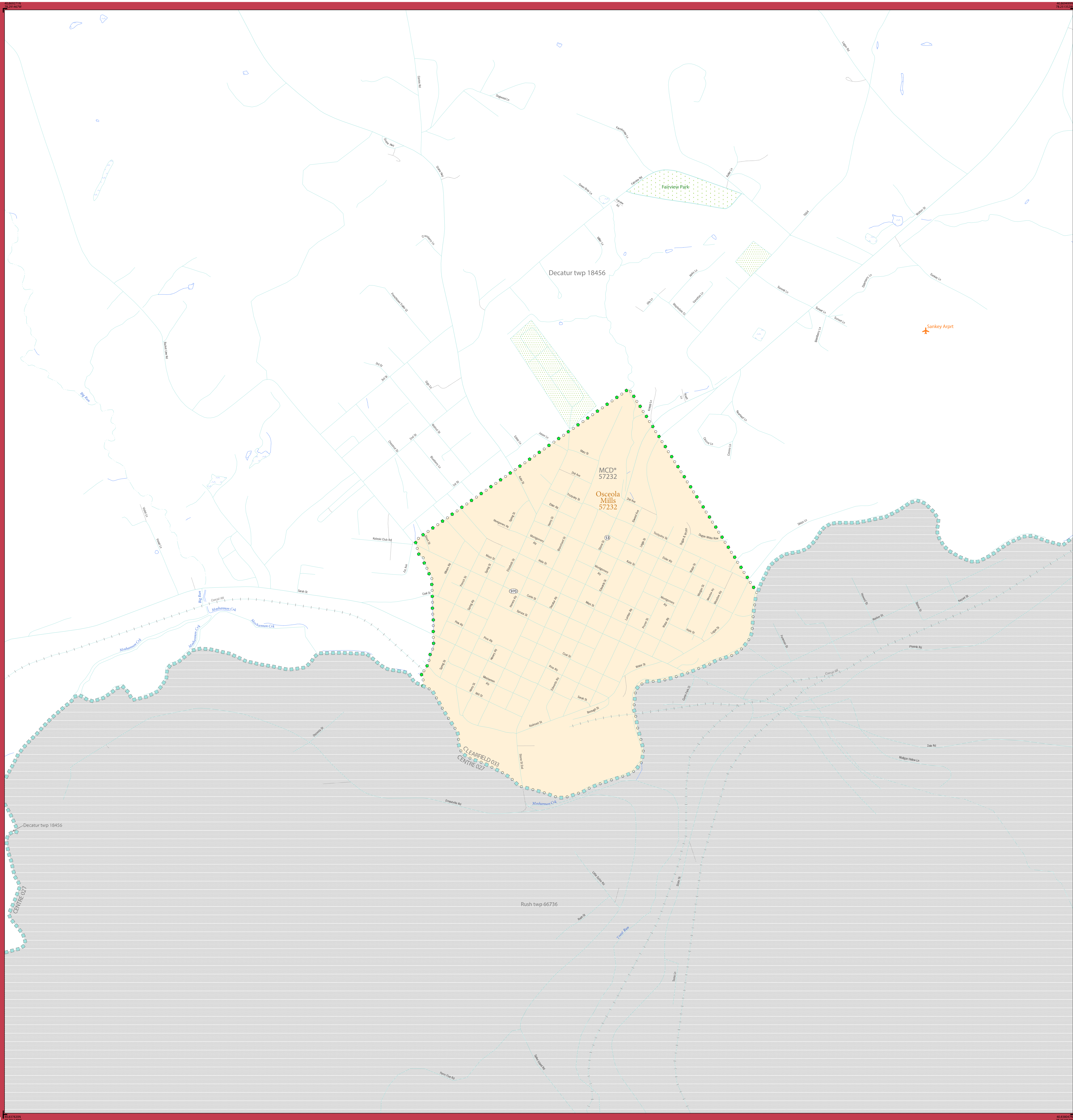

**LEGEND**

SYMBOL DESCRIPTION	SYMBOL	LABEL STYLE
Federal American Indian Reservation	★ ★ ★ ★ ★	L'ANSE RESERVATION (TA 1880)
Off-Reservation Trust Land	★ ★ ★ ★ ★	T1880
American Indian Tribal Subdivision	● ● ● ● ●	SHONTO (620)
Alaska Native Regional Corporation (ANRC)	▲ ▲ ▲ ▲ ▲	NANA ANRC 52120
State (or statistically equivalent entity)	▬ ▬ ▬ ▬ ▬	NEW YORK 36
County (or statistically equivalent entity)	■ ■ ■ ■ ■	ERIE 029
Minor Civil Division (MCD) <sup>1</sup>	● ● ● ● ●	Lee town 41460
Census County Division (CCD) <sup>2</sup>	● ● ● ● ●	Jemez CCD 91650
Consolidated City	● ● ● ● ●	MILFORD 47500
Incorporated Place <sup>3</sup>	○ ○ ○ ○ ○	Davis 18100
Census Designated Place (CDP) <sup>2</sup>	○ ○ ○ ○ ○	Cochiti 16560

DESCRIPTION	SYMBOL	DESCRIPTION	SYMBOL
Interstate	— 4 —	Water Body	Phasium Lake
U.S. Highway	— 2 —	Swamp or Marsh	Chickadee Swamp
State Highway	— 1 —	Glacier	Bering Glacier
Other Road	— 0 —	Airport, Airfield, or Helicopter Landing Pad	Sankey Airport
Cal-de-sac	— 0 —	College or University	ColVniv
Circle	○	Military	Fort Belvoir
Geographic Offset or Corridor	— 0 —	Prison or Juvenile Detention Center	PJDC
4WD Trail, Stairway, Alley, Walkway, or Ferry	— 0 —	Cemetery	Powell Cemetery
Railroad	— 0 —	Golf Course	Pinehurst GRCs
Pipeline or Power Line	— 0 —	National Park or Forest	Yosemite Natl Pk
Ridge or Fence	— 0 —	Other Park	St Francis Park
Property Line or Nonvisible Boundary	— 0 —	Outside Subject Area	
Perennial Stream	— 0 —	Inset Area	A1
Intermittent Stream	— 0 —		
Mountain Peak or Hill	▲		

Where state, county, and/or MCD/CCD boundaries coincide, the map shows the boundary symbol for only the highest-ranking of these boundaries.  
 Entity names are followed by either their FIPS code or census code; parentheses indicate a census code.

<sup>1</sup> "MCD" indicates a false MCD. These are for Census Bureau use only.  
<sup>2</sup> The CCD and CDP boundaries represent statistical entities only and are not updated through the BAS.  
<sup>3</sup> Incorporated place name color corresponds to the incorporated place fill color.

Due to space limitations, some road names, along with other feature and geography names on the map, may not be shown.  
 The Census Bureau stores primary and alternate road names, but only primary road names are used to label the roads on these maps.

All legal boundaries and names are as reported through the 2022 Boundary and Annexation Survey (BAS). The boundaries shown on this map are for Census Bureau statistical data collection and tabulation purposes only; their depiction and designation for statistical purposes does not constitute a determination of jurisdictional authority or rights of ownership or entitlement.  
 Data Source: U.S. Census Bureau's MAF/TIGER database (BAS23), November 2022  
 Created by Geography Division: December 06, 2022  
 U.S. DEPARTMENT OF COMMERCE U.S. Census Bureau

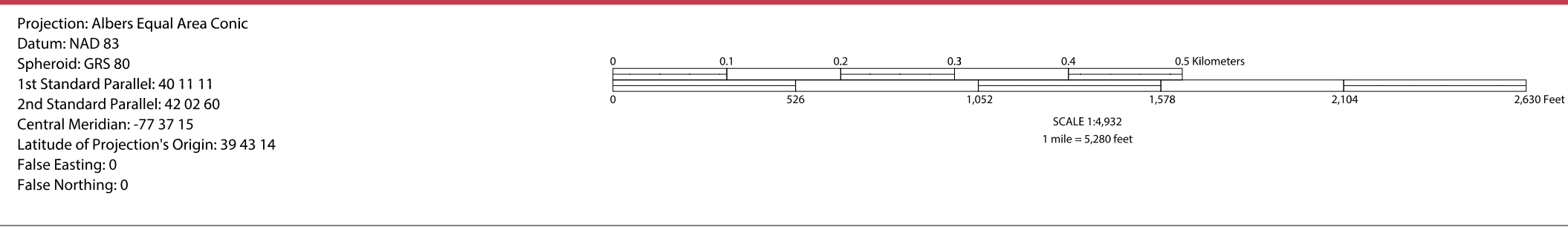

**Boundary and Annexation Survey (BAS) ID: 24203300000**  
 PDF versions of the BAS maps are available at:  
[www.census.gov/programs-surveys/bas/geographies.html](http://www.census.gov/programs-surveys/bas/geographies.html)  
 For more information, or to request additional maps, please email [geo.bas@census.gov](mailto:geo.bas@census.gov), call 1-800-972-5651, or visit [www.census.gov/programs-surveys/bas.html](http://www.census.gov/programs-surveys/bas.html).

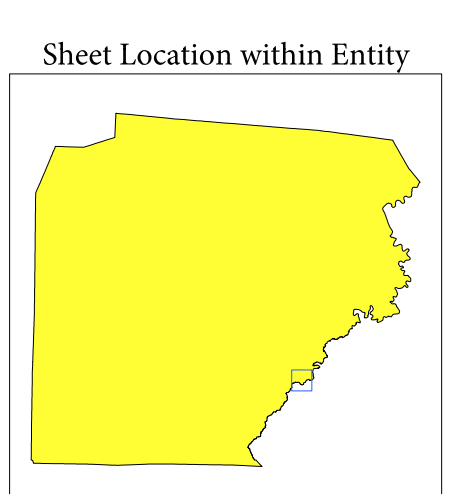

Sheet E1 of 5 INSET sheets  
 Total Sheets: 40 (Index 1; Parent 34; Inset 5)

NAME: Clearfield County (033)  
 ENTITY TYPE: County or statistically equivalent entity  
 ST: Pennsylvania (42)

INDEX OR PARENT SHEET #: 030  
 INSET SHEET #: 006901

